

Scroggs Architecture P.C.  
Stuart S. Scroggs, Principal

1008 Maplewood Dr. Columbia, MO 65203  
Phone: 573-442-5600 Fax: 573-442-5611  
E-mail: [sss@scroggsarchitecture.com](mailto:sss@scroggsarchitecture.com)

March 17, 2016

### ADDENDUM NO. ONE

Replace Exterior Entrance Doors for  
Roger B. Wilson Government Center Building  
801 E. Walnut St.  
Columbia, MO 65201  
Bid Number 15-23 MAR16

Bidders are hereby informed of the following clarifications and/or modifications to be made in the plans and project manual for the above referenced project.

1. Project Manual, Division 1, Bid Tabulation Form.  
Substitution: "New Bid Tabulation Form attached that includes Alternate No. 1 – sawcut and trench approx. 6"x5'-0" strip of existing concrete exterior slab from north jamb of Door No. 1, extend conduit and wiring from inside jamb, complete hard-wired connection at new bollard and replace/patch existing concrete slab."
2. Project Manual, Section 08 41 13 Alum.-Framed Entrances, Part 2, Item 2.1.A.2, page 2 of 5.  
Substitution: "Vertical Stile and Top Rail shall be 5-1/2" wide stile profile."
3. Project Manual, Section 08 41 13 Alum.-Framed Entrances, Part 2, Item 2.4.B.1, page 3 of 5.  
Substitution: "Continuous Geared Full Mortise Hinge: Pemko #FM-HD or ABH #240HD instead of Pemko HS-HD."
4. Project Manual, Section 08 71 13 Automatic Door Operation, Part 2, Item 2.1.A, page 3 of 6.  
Clarification: "Dorma ED400 automatic swing operator is an approved pre-bid equal to Stanley Magic-Force automatic door operator."
5. Drawings, Sheet 5, Hardware Schedule, Hardware Groups A & B (Doors 1, 2 3 & 4).  
Substitution: "Continuous Geared Full Mortise Hinge: Pemko #FM-HD or ABH #240HD instead of Pemko HS-HD."
6. Drawings, Sheet 6, Vertical and Horizontal Sections, Details A/6 thru D/6.  
Clarification: "Doors No. 1, 2, 3 & 4 - contractor shall remove and replace existing framing at existing jamb & head and install new 6" curtain wall framing with new 4-1/2" sub-frames immediately surrounding the new doors. Accordingly, aluminum entrance doors shall be custom sized to fit the width and height of the new frame sizes. For the contractor's use are attached existing drawings for the existing jamb and head condition from the original shop drawings. Kynar paint finish shall be custom matched to adjacent existing door frames."

Project:

Bid No. 15-23MAR16  
Replace Exterior Entrance Doors for  
Roger B. Wilson Boone County Government Center Building  
801 E. Walnut St.  
Columbia, MO 65201-7732

Owner:

County of Boone  
801 E. Walnut St.  
Columbia, MO 65201-7732

Architect:

Scroggs Architecture P.C.  
1008 Maplewood Dr.  
Columbia, MO 65203-1856

---

**BID TABULATION FORM**

Description:

Amount:

1. New Aluminum Entrance Doors:	\$
2. New Finish Hardware for Doors:	\$
3. Labor (including Removal and New Installation):	\$

TOTAL \$

Additive Alternate No. 1: sawcut and trench approx. 6"x5'-0" strip of existing concrete exterior slab from north jamb of Door No. 1, extend conduit and wiring from inside jamb, complete hard-wired connection at new bollard and replace/patch existing concrete slab.	\$
--	----

Company name:

Business Address:

City, State and Zip Code:

Phone No.:

1. In submitting this Bid, Bidder represents that:
  - a. If this Bid is accepted, Bidder will enter into an agreement with Owner to perform and furnish the Work described in the Bidding Documents for the Bid Price.
  - b. Bidder has examined the site of the work, existing conditions, and all other conditions affecting the work on the above-named Project.
  - c. Bidder has carefully correlated the information known to Bidder and information and observations obtained from visits to the site with the Bidding Documents.
  - d. Bidder is familiar with requirements, policies and shall submit a Certificate of Insurance meeting Boone County insurance requirements.

- e. Bidder is familiar with applicable federal, State, local laws, regulations and codes.
  - f. Bidder guarantees there will be no revisions or withdrawal of bid amount within thirty (30) days after the bid opening.
2. Bidder agrees to achieve final completion of the Work within ninety (90) consecutive calendar days after Notice to Proceed.

8

-EXTRUSION #216-409  
CUT TO 3"

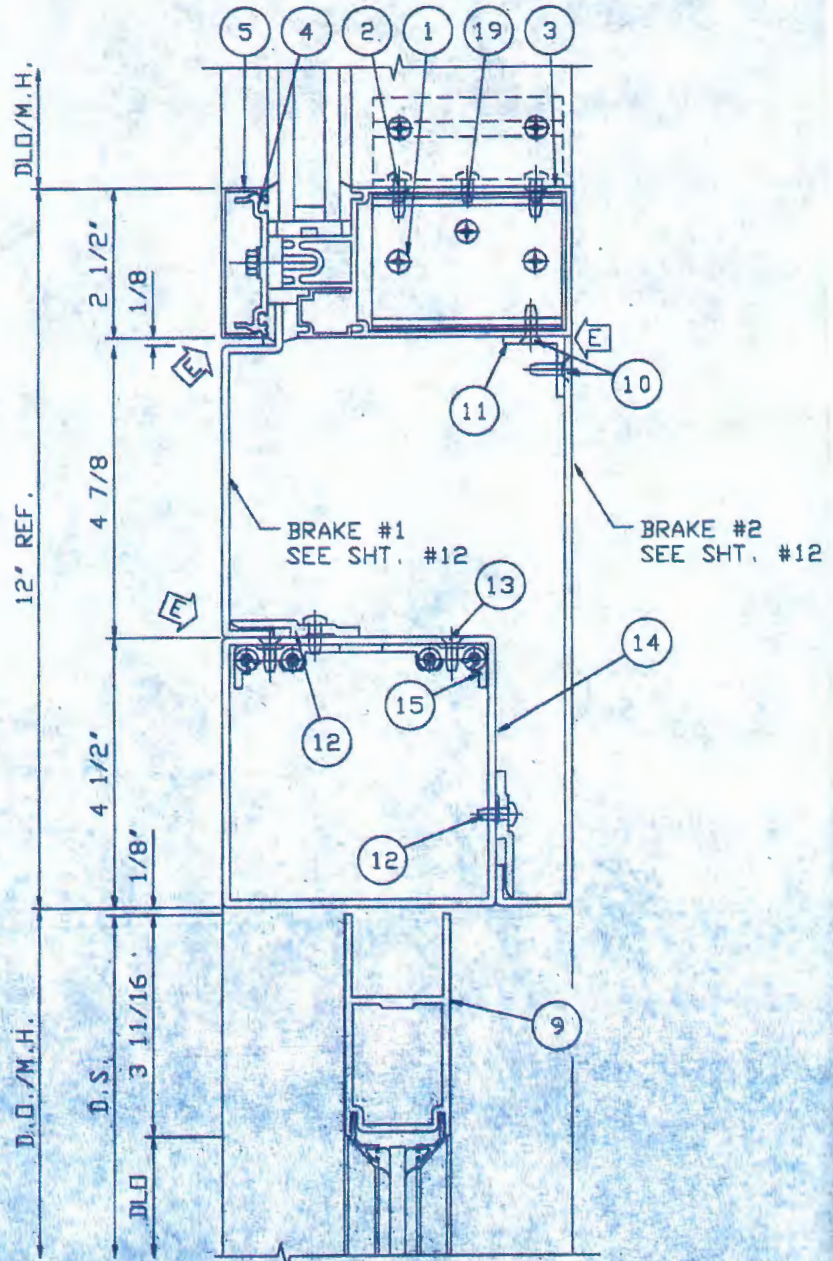

#12 P.H.  
(NBR)



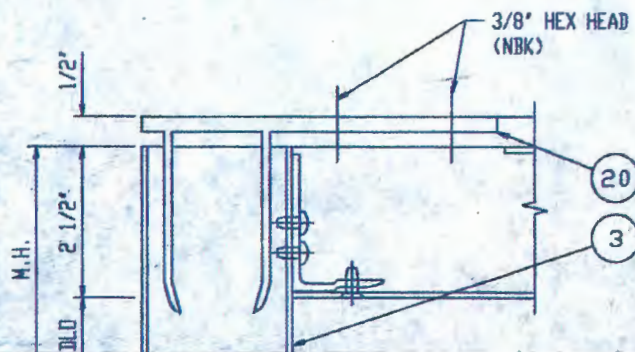
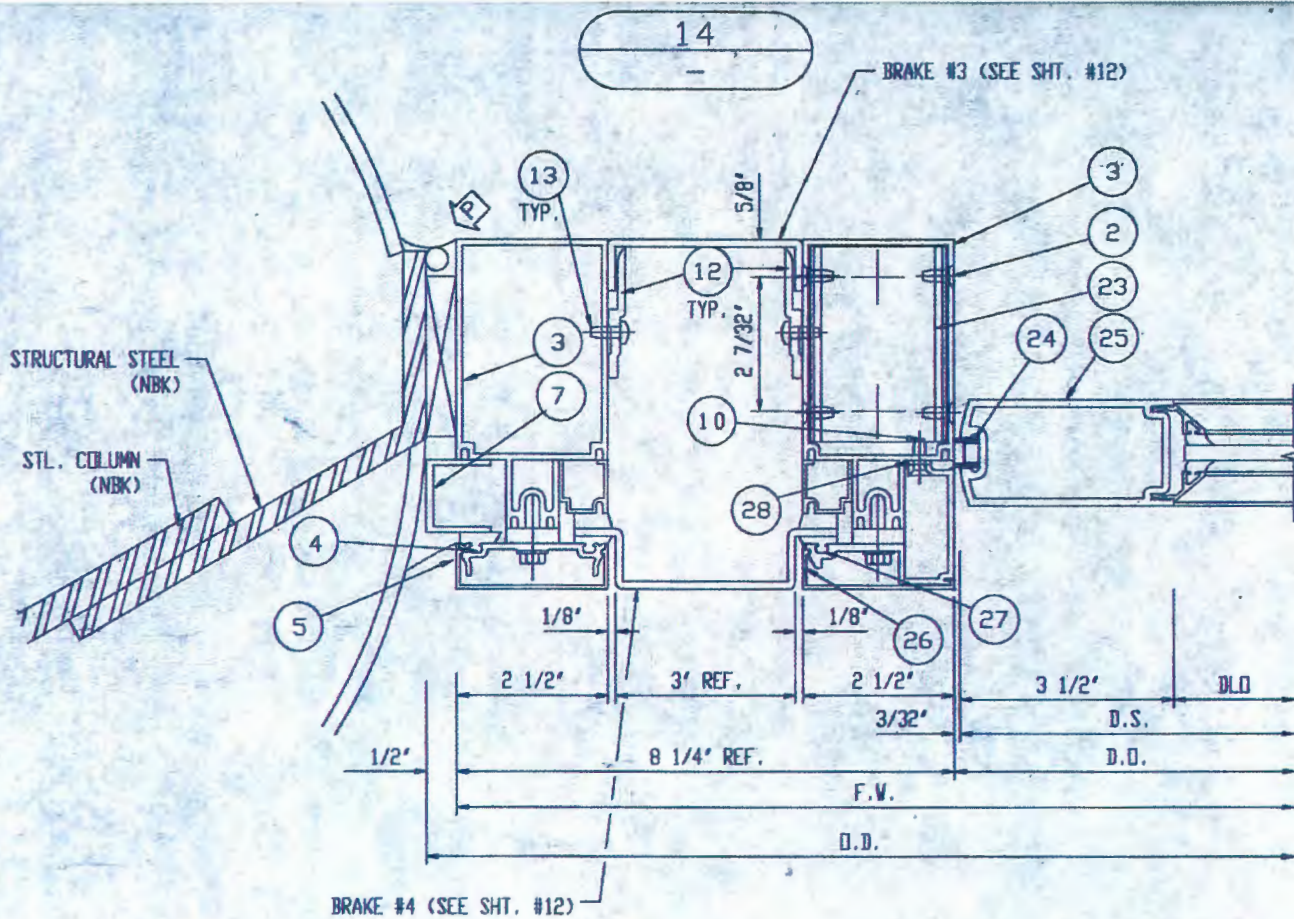



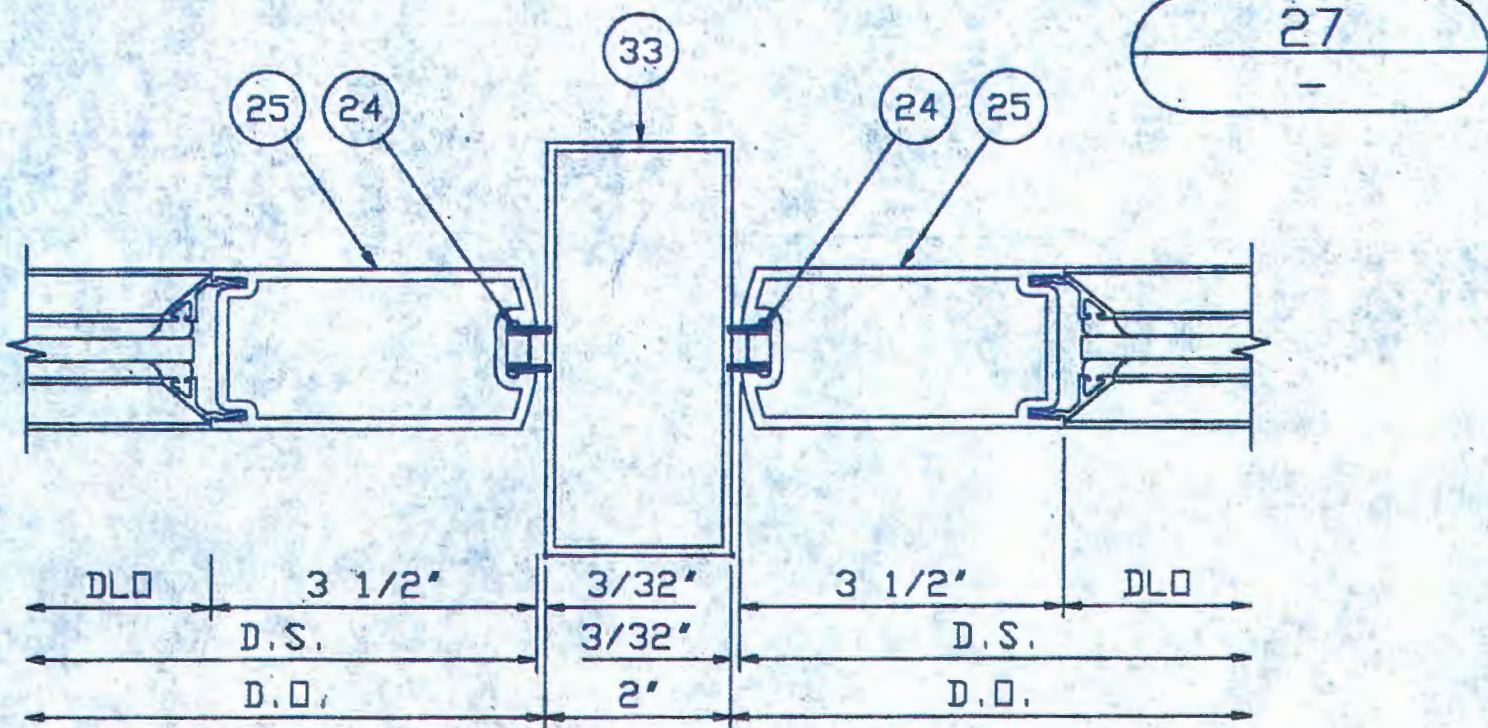
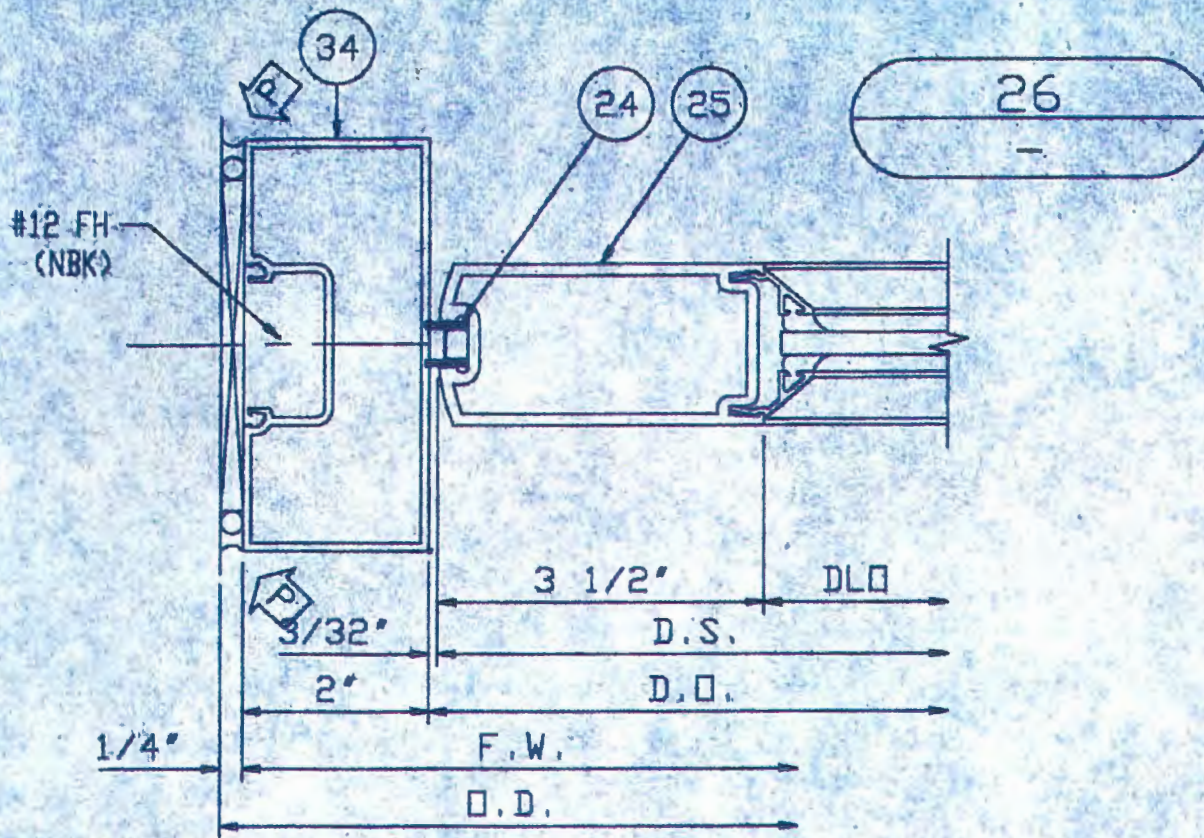



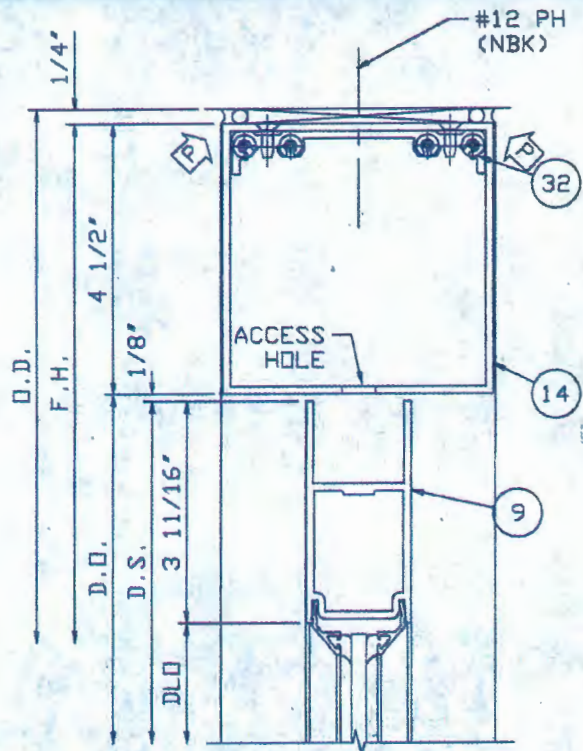

28

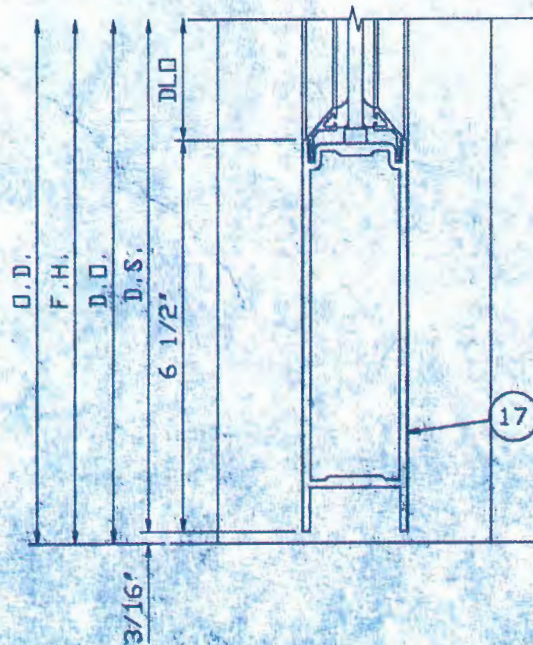

29

BOTTOM DOOR  
W/O THRESH  
3/16" UNLES

**PRE-BID CONFERENCE**  
**RPB – 15-23MAR16 – BOONE COUNTY GOVERNMENT**  
**CENTER EXTERIOR DOORS**  
**03-10-16 – 2:00 P.M.**

	Representative Name	Business Name	Telephone Number
1.	Melinda Bobbitt	Boone County Purchasing	886-4391
2.	Kevin McCriston	Central Missouri Glass	660 888 6173
3.	Tony Grove	Grove Construction	573-777-9599
4.	Brian Matt	SEI (security equipment)	573 230 4488
5.	Chuck Nichol	Boone County	
6.	Rick Spurger	Koonse Glass	573-999-5350
7.			
8.			
9.			
10.			
11.			
12.			
13.			
14.			
15.			