



**BOONE COUNTY, MISSOURI**  
**Request for Bid #: 06-10FEB14 – Roof Top HVAC Unit**

**ADDENDUM #2 - Issued February 3, 2014**

This addendum is issued in accordance with the Introduction and General Conditions of Bidding in the Request for Bid and is hereby incorporated into and made a part of the Request for Bid Documents. Bidders are reminded that receipt of this addendum should be acknowledged and submitted with Bidder's *Response Form*.

Specifications for the above noted Request for Bid and the work covered thereby are herein modified as follows, and except as set forth herein, otherwise remain unchanged and in full force and effect:

The County received the following questions and is providing a response below:

- 1) **Question:** Why did the County choose to bid a different brand HVAC unit than what is currently installed (Trane Model #YCD120B3L0DB)?  
**Response:** The County has experienced difficulty getting parts and technical assistance in a timely manner for the existing unit.
- 2) **Question:** Are there security measures to consider for work inside of the building?  
**Response:** Yes, the County will require all Contractors be subjected to a Criminal Background Check. The Background Check for all Contractors' employees will be administered by Boone County.
- 3) **Question:** Are there "burglar bars" installed in the existing unit?  
**Response:** No.
- 4) **Question:** For contractors who were unable to attend the pre-bid conference, will access to the facility roof be made available at another time prior to the bid opening?  
**Response:** Contractors may contact Bob Davidson, Facilities Maintenance Manager, at 573-886-4401 to schedule an appointment for roof access.
- 5) The County is providing the attached aerial view of the project for identification of the roof top HVAC Unit to be replaced. The unit to be replaced is circled.

By: Amy Robbins  
Amy Robbins  
Senior Buyer

OFFEROR has examined copy of Addendum #2 to Request for Bid # **06-10FEB14 – Roof Top HVAC Unit** receipt of which is hereby acknowledged:

Company Name: \_\_\_\_\_

Address: \_\_\_\_\_

Phone Number: \_\_\_\_\_ Fax Number: \_\_\_\_\_

E-mail address: \_\_\_\_\_

Authorized Representative Signature: \_\_\_\_\_ Date: \_\_\_\_\_

Authorized Representative Printed Name: \_\_\_\_\_

# Parcel Information Viewer Map

Prepared by the Boone County Assessor's Office, (573) 886-4262

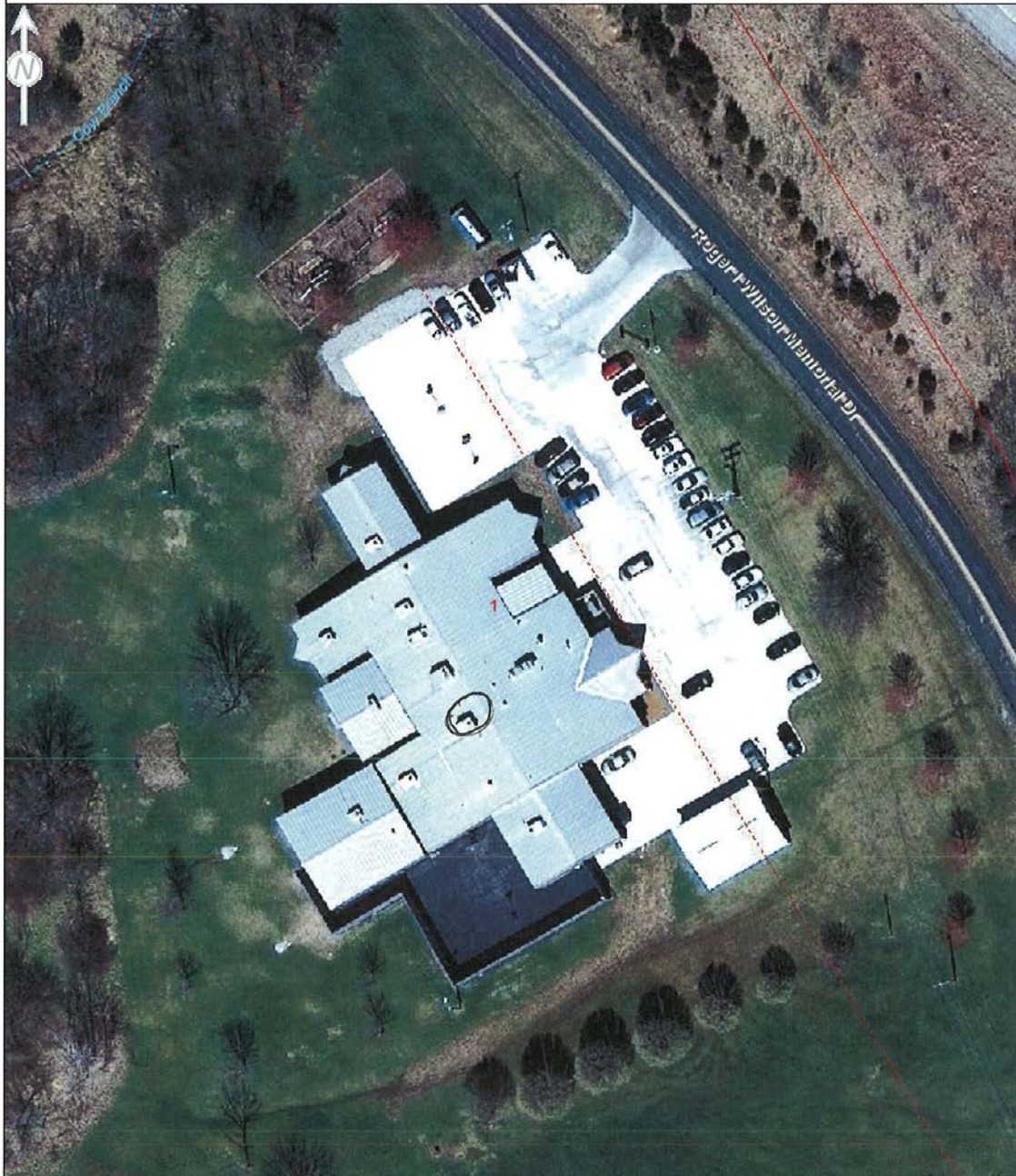

Boone County Assessor's Office

0 64ft

Orthophoto: 2011  
Map Generated: 1/31/2014 11:26:30 AM

**ATTENTION!!**  
DISCLAIMER: READ CAREFULLY. These maps were prepared for the inventory of real property based on the utilization of deeds, plans, and/or supportive data. In addition, map files are frequently changed to reflect changes in boundaries, lot lines and other geographic features resulting from changes in ownership, development and other causes. The existence, dimension, and location of features, as well as other information, should not be relied upon for any purpose without actual field verification. The County of Boone makes no warranty of any kind concerning the completeness or accuracy of information contained on these maps and assumes no liability or responsibility for the use or reuse of these maps by persons not affiliated with Boone County. Use of these maps by any person not affiliated with Boone County constitutes agreement by the user to assume full liability and responsibility for the verification of the accuracy of information shown on these maps.

[http://maps.showmeboone.com/viewers/AS\\_ParcelMapping\\_v1/print.asp?q=1694952.7777777777...](http://maps.showmeboone.com/viewers/AS_ParcelMapping_v1/print.asp?q=1694952.7777777777...) 1/31/2014