

Claimsolution, Inc.

Phone (913) 322-2300 - Fax (913) 322-2301

3/24/2006 10:58:24 AM - Page 3 c

**ClaimSolution**

8900 Indian Creek Parkway Ste 450  
Shawnee Mission, KS 66210  
913 322-2301 Phone  
913 322-2301 Fax

Insured: Boone County Public Works

Home: (573) 886-4401

Property: Realty House  
Columbia, MO

Business: 601 E Walnut  
Columbia, MO

Estimator: Dwayne Fales  
Company: ClaimSolution

Fax: (913) 322-2301

Business: 8900 Indian Creek Parkway Ste 450  
Shawnee Mission, KS 66210

Claim Number	Policy Number	Type of Loss	Deductible
ML71455	*	Hail	\$5,000.00
Dates:			
Date of Loss:	03/12/2006	Date Received:	03/15/2006
Date Inspected:	03/17/2006	Date Entered:	03/18/2006
Price List:	MOCC4B6A Restoration/Service/Remodel		
Estimate:	217449__#3		

ClaimSolution has been assigned to complete the appraisal for the damages to your property in regards to the above stated loss. We have completed our inspection of the property and have prepared the attached appraisal using local pricing provided by local vendors and contractors in your area. If you and/or your contractor have any questions, please contact us prior to repairs being started.

**This is an estimate for cost of repairs and is *not* an authorization for repairs. Coverage is to be determined by the insurance carrier.**

Thank You,

Dwayne Fales  
ClaimSolution, Inc.

Claimsolution, Inc.

Phone (913) 322-2300 - Fax (913) 322-2301

3/24/2006 10:56:53 AM - Page 4 c

**ClaimSolution**

8900 Indian Creek Parkway Ste 450  
 Shawnee Mission, KS 66210  
 913 322-2301 Phone  
 913 322-2301 Fax

217449\_#3

**Room: West Elevation**



DESCRIPTION	QUANTITY	UNIT COST	RCV	DEPREC.	ACV
Comb and straighten a/c condenser unit fins	4.00 EA	88.05 F	352.20	0.00	352.20
<b>Room Totals: West Elevation</b>			<b>352.20</b>	<b>0.00</b>	<b>352.20</b>

**Room: Roof**



DESCRIPTION	QUANTITY	UNIT COST	RCV	DEPREC.	ACV
Dumpster load - Approx. 40 yards. 7-8 tons of debris	1.00 EA	\$21.04 D	521.04	0.00	521.04
<b>Room Totals: Roof</b>			<b>521.04</b>	<b>0.00</b>	<b>521.04</b>

**Main Level**

**Room: North Wing**



2789.68 Surface Area  
 359.66 Total Perimeter Length  
 27.90 Number of Squares

DESCRIPTION	QUANTITY	UNIT COST	RCV	DEPREC.	ACV
-------------	----------	-----------	-----	---------	-----

217449\_#3

03/24/2006 Page: 2

Claimsolution, Inc.

Phone (913) 322-2300 - Fax (913) 322-2301

3/24/2006 10:57:20 AM - Page 5 c

**ClaimSolution**

8900 Indian Creek Parkway Ste 450  
 Shawnee Mission, KS 66210  
 913 322-2301 Phone  
 913 322-2301 Fax

CONTINUED - North Wing

DESCRIPTION	QUANTITY	UNIT COST	RCV	DEPREC.	ACV
R&R Ridge end cap for metal roofing	3.00 EA	20.36 F	61.08	24.43	36.65
R&R Neoprene pipe jack flashing for metal roofing	1.00 EA	34.57 F	34.57	13.83	20.74
R&R Metal roofing	2,774.00 SF	2.90 F	8,044.60	3,217.84	4,826.76
R&R Closure strips for metal roofing - inside and outside	202.98 LF	1.47 F	298.38	119.35	179.03
R&R Eave trim for metal roofing	135.32 LF	2.43 F	328.83	131.54	197.29
R&R Gable trim for metal roofing	57.66 LF	3.13 F	180.47	72.19	108.28
Ridge cap - metal roofing	67.66 LF	2.92 F	197.57	79.03	118.54
R&R Roof mount power attic vent - Large	1.00 EA	280.39 F	280.39	70.10	210.29
R&R Furnace vent - rain cap and storm collar, 8"	1.00 EA	45.22 F	45.22	18.09	27.13
<b>Room Totals: North Wing</b>			<b>9,471.11</b>	<b>3,746.40</b>	<b>5,724.71</b>



Room: Center Wing

3556.35 Surface Area      35.56 Number of Squares  
 380.75 Total Perimeter Length

DESCRIPTION	QUANTITY	UNIT COST	RCV	DEPREC.	ACV
R&R Ridge end cap for metal roofing	5.00 EA	20.36 F	101.80	40.72	61.08
R&R Neoprene pipe jack flashing for metal roofing	1.00 EA	34.57 F	34.57	13.83	20.74
R&R Metal roofing	3,390.00 SF	2.90 F	9,831.00	3,932.40	5,898.60
R&R Closure strips for metal roofing - inside and outside	191.50 LF	1.47 F	281.51	112.60	168.91
R&R Eave trim for metal roofing	135.00 LF	2.43 F	328.05	131.22	196.83
R&R Gable trim for metal roofing	155.50 LF	3.13 F	486.72	194.69	292.03
Ridge cap - metal roofing	56.50 LF	2.92 F	164.98	65.99	98.99
R&R Roof mount power attic vent - Large	1.00 EA	280.39 F	280.39	70.10	210.29

Claimsolution, Inc.

Phone (913) 322-2300 - Fax (913) 322-2301

3/24/2008 10:57:55 AM - Page 6 c

**ClaimSolution**

8900 Indian Creek Parkway Ste 450  
 Shawnee Mission, KS 66210  
 913 322-2301 Phone  
 913 322-2301 Fax

CONTINUED - Center Wing

DESCRIPTION	QUANTITY	UNIT COST	RCV	DEPREC.	ACV
<b>Room Totals: Center Wing</b>			<b>11,509.02</b>	<b>4,561.55</b>	<b>6,947.47</b>



**Room: South Wing**

2876.43 Surface Area      28.76 Number of Squares  
 322.35 Total Perimeter Length

DESCRIPTION	QUANTITY	UNIT COST	RCV	DEPREC.	ACV
R&R Ridge end cap for metal roofing	3.00 EA	20.36 F	61.08	24.43	36.65
R&R Neoprene pipe jack flashing for metal roofing	5.00 EA	34.57 F	172.85	69.14	103.71
R&R Metal roofing	2,788.00 SF	2.90 F	8,085.20	3,234.08	4,851.12
R&R Closure strips for metal roofing - inside and outside	204.00 LF	1.47 F	299.88	119.95	179.93
R&R Eave trim for metal roofing	136.00 LF	2.43 F	330.48	132.19	198.29
R&R Gable trim for metal roofing	67.66 LF	3.13 F	211.77	84.71	127.06
Ridge cap - metal roofing	68.00 LF	2.92 F	198.56	79.42	119.14
R&R Roof mount power attic vent - Large	2.00 EA	280.39 F	560.78	140.20	420.58
<b>Room Totals: South Wing</b>			<b>9,920.60</b>	<b>3,884.12</b>	<b>6,036.48</b>



**Room: Flat**

1686.21 Surface Area      16.86 Number of Squares  
 207.07 Total Perimeter Length

DESCRIPTION	QUANTITY	UNIT COST	RCV	DEPREC.	ACV
-------------	----------	-----------	-----	---------	-----

217449\_\_#3

Claimsolution, Inc.

Phone (913) 322-2300 - Fax (913) 322-2301

3/24/2006 10:58:26 AM - Page 7 c

**ClaimSolution**

8900 Indian Creek Parkway Ste 450  
 Shawnee Mission, KS 66210  
 913 322-2301 Phone  
 913 322-2301 Fax

**CONTINUED - Flat**

DESCRIPTION	QUANTITY	UNIT COST	RCV	DEPREC.	ACV
Roll roofing	17.70 SQ	43.19 F	764.46	252.27	512.19
Remove Tear off, haul and dispose of roll roofing	16.86 SQ	23.48 F	395.87	0.00	395.87
Comb and straighten a/c condenser unit fins	1.00 EA	88.05 F	88.05	0.00	88.05
R&R Roof mount power attic vent - Large	1.00 EA	280.39 F	280.39	70.10	210.29
<b>Room Totals: Flat</b>			<b>1,528.77</b>	<b>322.37</b>	<b>1,206.40</b>



**Room: West Metal**

2172.76 Surface Area	21.73 Number of Squares
193.10 Total Perimeter Length	47.01 Total Ridge Length

DESCRIPTION	QUANTITY	UNIT COST	RCV	DEPREC.	ACV
R&R Standing seam metal roofing	1,708.37 SF	5.82 F	9,942.72	994.27	8,948.45
R&R Ridge end cap for metal roofing	2.00 EA	20.36 F	40.72	4.07	36.65
R&R Neoprene pipe jack flashing for metal roofing	1.00 EA	34.57 F	34.57	3.46	31.11
R&R Closure strips for metal roofing - inside and outside	118.50 LF	1.47 F	174.20	17.42	156.78
R&R Eave trim for metal roofing	79.00 LF	2.43 F	191.97	19.20	172.77
R&R Gable trim for metal roofing	94.00 LF	3.13 F	294.22	29.42	264.80
Ridge cap - metal roofing	39.50 LF	2.92 F	115.34	11.53	103.81
<b>Room Totals: West Metal</b>			<b>10,793.74</b>	<b>1,079.37</b>	<b>9,714.37</b>
<b>Area Items Total: Main Level</b>			<b>43,223.24</b>	<b>13,593.81</b>	<b>29,629.43</b>
Line Item Totals: 217449 __#3			<b>44,096.48</b>	<b>13,593.81</b>	<b>30,502.67</b>

217449 \_\_#3

03/24/2006 Page: 5

Claimsolution, Inc.

Phone (913) 322-2300 - Fax (913) 322-2301

3/24/2006 10:58:59 AM - Page 8 c



**Claimsolution**

8900 Indian Creek Parkway Ste 450  
Shawnee Mission, KS 66210  
913 322-2301 Phone  
913 322-2301 Fax

**Grand Total Areas:**

0.00 SF Walls	0.00 SF Ceiling	0.00 SF Walls and Ceiling
0.00 SF Floor	0.00 SY Flooring	0.00 LF Floor Perimeter
0.00 SF Long Wall	0.00 SF Short Wall	0.00 LF Ceil. Perimeter
0.00 Floor Area	0.00 Total Area	0.00 Interior Wall Area
1,634.63 Exterior Wall Area	0.00 Exterior Perimeter of Walls	
13,081.43 Surface Area	130.81 Number of Squares	1,462.93 Total Perimeter Length
47.01 Total Ridge Length	0.00 Total Hip Length	

*Rec'd by H&J*

Claimsolution, Inc.

Phone (913) 322-2300 - Fax (913) 322-2301

3/24/2006 10:59:22 AM - Page 9 c

**Claimsolution**

8900 Indian Creek Parkway Ste 450  
Shawnee Mission, KS 66210  
913 322-2301 Phone  
913 322-2301 Fax

**Summary for Hail**

Line Item Total			44,096.48
Material Sales Tax	@	6.600% x	18,769.34
			1238.78
Subtotal			<u>45,335.26</u>
* Replacement Cost Value			45,335.26
Less Depreciation			(13,969.40)
Actual Cash Value			<u>31,365.86</u>
Less Deductible			(5,000.00)
Net Claim			<u>26,365.86</u>
Total Recoverable Depreciation			13,969.40
Net Claim if Depreciation is Recovered			<u>40,335.26</u>

\_\_\_\_\_  
Dwayne Fales

Claimsolution, Inc.

Phone (913) 322-2300 - Fax (913) 322-2301

3/24/2008 10:59:44 AM - Page 10 c



Main Level

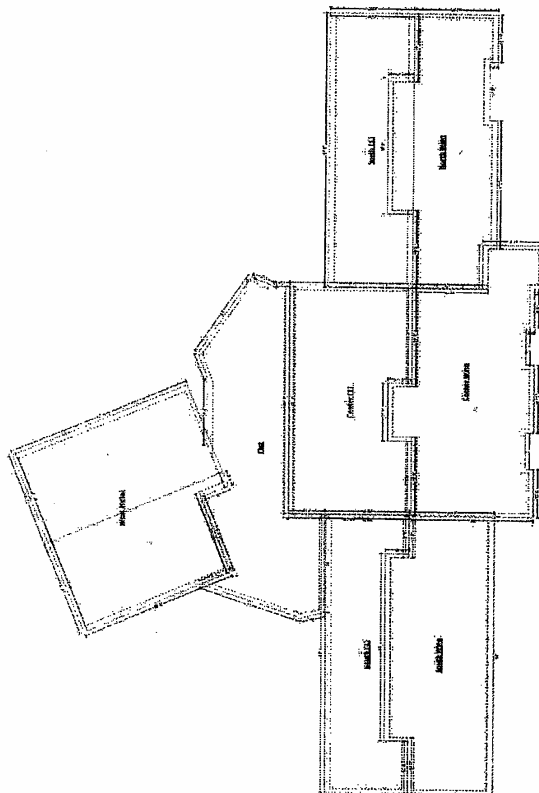

Main Level

**Claimsolution**

8900 Indian Creek Parkway Ste 450  
Shawnee Mission, KS 66210  
913 322-2301 Phone  
913 322-2301 Fax



Claimsolution, Inc.

Phone (913) 322-2300 - Fax (913) 322-2301

3/24/2008 11:00:15 AM - Page 11 c

**ClaimSolution**

8900 Indian Creek Parkway Ste 450  
Shawnee Mission, KS 66210  
913 322-2301 Phone  
913 322-2301 Fax

Insured: Boone County Public Works

Home: (573) 886-4401

Property: Oakland Gravel Road  
Columbia, MO

Business: 601 E Walnut  
Columbia, MO

Estimator: Dwayne Fales  
Company: ClaimSolution

Fax: (913) 322-2301

Business: 8900 Indian Creek Parkway Ste 450  
Shawnee Mission, KS 66210

Claim Number	Policy Number	Type of Loss	Deductible
ML71455	*	Hail	\$5,000.00

Dates:  
Date of Loss: 03/12/2006      Date Received: 03/15/2006  
Date Inspected: 03/17/2006      Date Entered: 03/18/2006  
Price List: MOCO4B6A  
Restoration/Service/Remodel  
Estimate: 21749\_\_#2

ClaimSolution has been assigned to complete the appraisal for the damages to your property in regards to the above stated loss. We have completed our inspection of the property and have prepared the attached appraisal using local pricing provided by local vendors and contractors in your area. If you and/or your contractor have any questions, please contact us prior to repairs being started.

**This is an estimate for cost of repairs and is *not* an authorization for repairs. Coverage is to be determined by the insurance carrier.**

Thank You,

Dwayne Fales  
ClaimSolution, Inc.

Claimsolution, Inc.

Phone (913) 322-2300 - Fax (913) 322-2301

3/24/2006 11:00:44 AM - Page 12 c

**ClaimSolution**

8900 Indian Creek Parkway Ste 450  
 Shawnee Mission, KS 66210  
 913 322-2301 Phone  
 913 322-2301 Fax

217449\_#2

**Room: North Elevation**



DESCRIPTION	QUANTITY	UNIT COST	RCV	DEPREC.	ACV
R&R Gutter - aluminum*	107.00 LF	4.21 F	450.47	112.62	337.85
<b>Room Totals: North Elevation</b>			<b>450.47</b>	<b>112.62</b>	<b>337.85</b>

**Room: South Elevation**



DESCRIPTION	QUANTITY	UNIT COST	RCV	DEPREC.	ACV
R&R Gutter / downspout - aluminum	125.00 LF	4.21 F	526.25	131.57	394.68
<b>Room Totals: South Elevation</b>			<b>526.25</b>	<b>131.57</b>	<b>394.68</b>

**Room: East Elevation**



DESCRIPTION	QUANTITY	UNIT COST	RCV	DEPREC.	ACV
Reglaze window, 1 - 9 sf	1.00 FA	49.05 F	49.05	0.00	49.05
R&R Window screen, 1 - 9 sf	1.00 FA	21.30 F	21.30	0.00	21.30

217449\_#2

03/24/2006 Page: 2

Claimsolution, Inc.

Phone (913) 322-2300 - Fax (913) 322-2301

3/24/2006 11:01:11 AM - Page 13 c

**ClaimSolution**

8900 Indian Creek Parkway Ste 450  
 Shawnee Mission, KS 66210  
 913 322-2301 Phone  
 913 322-2301 Fax

CONTINUED - East Elevation

DESCRIPTION	QUANTITY	UNIT COST	RCV	DEPREC.	ACV
<b>Room Totals: East Elevation</b>			70.35	0.00	70.35

Room: Roof



DESCRIPTION	QUANTITY	UNIT COST	RCV	DEPREC.	ACV
R&R Furnace vent - rain cap and storm collar, 8"	7.00 EA	45.22 F	316.54	79.13	237.41
R&R Furnace vent - rain cap and storm collar, 5"	1.00 EA	31.59 F	31.59	7.90	23.69
<b>Room Totals: Roof</b>			348.13	87.03	261.10
<b>Line Item Totals: 217449_#2</b>			1,395.20	331.22	1,063.98

**Grand Total Areas:**

0.00 SF Walls	0.00 SF Ceiling	0.00 SF Walls and Ceiling
0.00 SF Floor	0.00 SY Flooring	0.00 LF Floor Perimeter
0.00 SF Long Wall	0.00 SF Short Wall	0.00 LF Ceil. Perimeter
0.00 Floor Area	0.00 Total Area	0.00 Interior Wall Area
0.00 Exterior Wall Area	0.00 Exterior Perimeter of Walls	
0.00 Surface Area	0.00 Number of Squares	0.00 Total Perimeter Length
0.00 Total Ridge Length	0.00 Total Hip Length	

*South Facility*  
*North*

Claimsolution, Inc.

Phone (913) 322-2300 - Fax (913) 322-2301

3/24/2006 11:01:39 AM - Page 14 c

**ClaimSolution**

8900 Indian Creek Parkway Ste 450  
Shawnee Mission, KS 66210  
913 322-2301 Phone  
913 322-2301 Fax

**Summary for Hail**

Line Item Total			1,395.20
Material Sales Tax	@ 6.600% x	730.30	48.20
Subtotal			<u>1,443.40</u>
* Replacement Cost Value			1,443.40
Less Depreciation			<u>(342.46)</u>
Actual Cash Value			1,100.94
Less Deductible	[Full Deductible = 5,000.00]		<u>(1,100.94)</u>
Net Claim			<u>0.00</u>
Total Recoverable Depreciation			342.46
Less Residual Deductible	[Full Residual Deductible = 3,899.06]		<u>(342.46)</u>
Net Claim if Depreciation is Recovered			<u>0.00</u>

Dwayne Fales

Claimsolution, Inc.

Phone (913) 322-2300 - Fax (913) 322-2301

3/24/2006 11:02:02 AM - Page 15 c

**ClaimSolution**

8900 Indian Creek Parkway Ste 450  
 Shawnee Mission, KS 66210  
 913 322-2301 Phone  
 913 322-2301 Fax

Insured: Boone County Public Works Home: (573) 886-4401

Property: South Hwy 63  
 Columbia, MO

Business: South Hwy 63  
 Columbia, MO

Estimator: Dwayne Fales Fax: (913) 322-2301  
 Company: ClaimSolution

Business: 8900 Indian Creek Parkway Ste 450  
 Shawnee Mission, KS 66210

Claim Number	Policy Number	Type of Loss	Deductible
ML71455	*	Hail	\$5,000.00

Dates:  
 Date of Loss: 03/12/2006 Date Received: 03/15/2006  
 Date Inspected: 03/17/2006 Date Entered: 03/18/2006  
 Price List: MOCO4B6A  
 Restoration/Service/Remodel  
 Estimate: 217449

ClaimSolution has been assigned to complete the appraisal for the damages to your property in regards to the above stated loss. We have completed our inspection of the property and have prepared the attached appraisal using local pricing provided by local vendors and contractors in your area. If you and/or your contractor have any questions, please contact us prior to repairs being started.

**This is an estimate for cost of repairs and is *not* an authorization for repairs. Coverage is to be determined by the insurance carrier.**

Thank You,  
 Dwayne Fales  
 ClaimSolution, Inc.

Claimsolution, Inc.

Phone (913) 322-2300 - Fax (913) 322-2301

3/24/2006 11:02:31 AM - Page 16 c

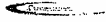

**ClaimSolution**

8900 Indian Creek Parkway Ste 450  
 Shawnee Mission, KS 66210  
 913 322-2301 Phone  
 913 322-2301 Fax

217449

**Room: North Elevation**



DESCRIPTION	QUANTITY	UNIT COST	RCV	DEPREC.	ACV
R&R Central air - condenser unit - 3 ton - 12 SEER	1.00 EA	1,452.44 F	1,452.44	479.30	973.14
Parking lights - metal halide, 250 watt (pole mount)	1.00 EA	359.04 F	359.04	118.48	240.56
<b>Room Totals: North Elevation</b>			<b>1,811.48</b>	<b>597.78</b>	<b>1,213.70</b>

**Room: South Elevation**



DESCRIPTION	QUANTITY	UNIT COST	RCV	DEPREC.	ACV
Comb and straighten a/c condenser unit fins	1.00 EA	88.05 F	88.05	0.00	88.05
<b>Room Totals: South Elevation</b>			<b>88.05</b>	<b>0.00</b>	<b>88.05</b>

**Room: East Elevation**



DESCRIPTION	QUANTITY	UNIT COST	RCV	DEPREC.	ACV
-------------	----------	-----------	-----	---------	-----

217449

Claimsolution, Inc.

Phone (913) 322-2300 - Fax (913) 322-2301

3/24/2008 11:02:57 AM - Page 17 c

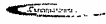

**Claimsolution**

8900 Indian Creek Parkway Ste 450  
 Shawnee Mission, KS 66210  
 913 322-2301 Phone  
 913 322-2301 Fax

CONTINUED - East Elevation

DESCRIPTION	QUANTITY	UNIT COST	RCV	DEPREC.	ACV
R&R Patio Cover - Attached - Aluminum - Moderate Load	96.00 SF	12.42 F	1,192.32	393.46	798.86
<b>Room Totals: East Elevation</b>			<b>1,192.32</b>	<b>393.46</b>	<b>798.86</b>

Roof: Roof



DESCRIPTION	QUANTITY	UNIT COST	RCV	DEPREC.	ACV
R&R Roof mount power attic vent - Large	1.00 EA	280.39 F	280.39	92.53	187.86
R&R Continuous ridge vent - aluminum	20.00 LF	4.81 F	96.20	31.74	64.46
<i>regular ridge vents on metal addition roof</i>					
R&R Ridge ventilation system - Metal building	30.00 LF	30.23 F	906.90	299.27	607.63
<i>2 raised ridge vents at 10' each and 4 raised vents at 2'6" each</i>					
R&R Flue cap	9.00 EA	101.22 F	910.98	300.62	610.36
<b>Room Totals: Roof</b>			<b>2,194.47</b>	<b>724.16</b>	<b>1,470.31</b>
Line Item Totals: 217449			<b>5,286.32</b>	<b>1,715.40</b>	<b>3,570.92</b>

Claimsolution, Inc.

Phone (913) 322-2300 - Fax (913) 322-2301

3/24/2006 11:03:24 AM - Page 18 c



**ClaimSolution**

8900 Indian Creek Parkway Ste 450  
Shawnee Mission, KS 66210  
913 322-2301 Phone  
913 322-2301 Fax

**Grand Total Areas:**

0.00 SF Walls	0.00 SF Ceiling	0.00 SF Walls and Ceiling
0.00 SF Floor	0.00 SY Flooring	0.00 LF Floor Perimeter
0.00 SF Long Wall	0.00 SF Short Wall	0.00 LF Ceil. Perimeter
0.00 Floor Area	0.00 Total Area	0.00 Interior Wall Area
0.00 Exterior Wall Area	0.00 Exterior Perimeter of Walls	
0.00 Surface Area	0.00 Number of Squares	0.00 Total Perimeter Length
0.00 Total Ridge Length	0.00 Total Hip Length	



*South Fork*

Claimsolution, Inc.

Phone (913) 322-2300 - Fax (913) 322-2301

3/24/2008 11:08:47 AM - Page 19 c

**ClaimSolution**

8900 Indian Creek Parkway Ste 450  
Shawnee Mission, KS 66210  
913 322-2301 Phone  
913 322-2301 Fax

**Summary for Hall**

Line Item Total			5,286.32
Material Sales Tax	@ 6.600% x	3,248.17	214.38
Subtotal			<u>5,500.70</u>
Replacement Cost Value			5,500.70
Less Depreciation			(1,786.14)
Actual Cash Value			<u>3,714.56</u>
Less Deductible	[Full Deductible = 5,000.00]		(3,714.56)
Net Claim			<u>0.00</u>
Total Recoverable Depreciation			1,786.14
Less Residual Deductible			(1,285.44)
Net Claim if Depreciation is Recovered			<u>500.70</u>

Dwayne Fales

*Health Facility*

**ClaimSolution**

8900 Indian Creek Parkway Ste 450  
Shawnee Mission, KS 66210  
913 322-2301 Phone  
913 322-2301 Fax

Insured: Boone County Home: (573) 874-7346

Property: 10005 West Worley  
Columbia, MO 65202

Estimator: Dwayne Fales Fax: (913) 322-2301  
Company: ClaimSolution

Business: 8900 Indian Creek Parkway Ste 450  
Shawnee Mission, KS 66210

Reference: ClaimSolution Business: (913) 322-2300  
Company: ClaimSolution

Business: 8900 Indian Creek Parkway Ste 450  
Shawnee Mission, KS 66210

Claim Number	Policy Number	Type of Loss	Deductible
ML71455	*	Hail	\$5,000.00

Dates:  
 Date of Loss: 03/12/2006 Date Received: 03/13/2006  
 Date Inspected: 03/15/2006 Date Entered: 03/16/2006  
 Price List: MOCO4B6A  
 Estimate: Restoration/Service/Remodel  
 216866

ClaimSolution has been assigned to complete the appraisal for the damages to your property in regards to the above stated loss. We have completed our inspection of the property and have prepared the attached appraisal using local pricing provided by local vendors and contractors in your area. If you and/or your contractor have any questions, please contact us prior to repairs being started.

**This is an estimate for cost of repairs and is not an authorization for repairs. Coverage is to be determined by the insurance carrier.**

Thank You,  
Dwayne Fales  
ClaimSolution, Inc.

**Claim Solution**

8900 Indian Creek Parkway Ste 450  
 Shawnee Mission, KS 66210  
 913 322-2301 Phone  
 913 322-2301 Fax

216866  
 Main Level

**Area Items: Main Level**

DESCRIPTION	QUANTITY	UNIT COST	RCV	DEPREC.	ACV
Dumpster load - Approx. 30 yards, 5-7 tons of debris	1.00 EA	413.59 D	413.59	0.00	413.59
<b>Area Items Total: Main Level</b>			<b>413.59</b>	<b>0.00</b>	<b>413.59</b>



**Room: Awning**

4732.05 Surface Area  
 1056.15 Total Perimeter Length  
 47.32 Number of Squares

DESCRIPTION	QUANTITY	UNIT COST	RCV	DEPREC.	ACV
R&R Fiberglass roofing (greenhouse type)*	4,694.00 SF	1.82 F	8,543.08	2,819.21	5,723.87
<b>Room Totals: Awning</b>			<b>8,543.08</b>	<b>2,819.21</b>	<b>5,723.87</b>

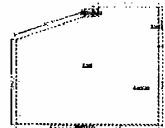

**Room: Roof**

71073.72 Surface Area  
 1083.41 Total Perimeter Length  
 710.74 Number of Squares

DESCRIPTION	QUANTITY	UNIT COST	RCV	DEPREC.	ACV
R&R Roof mount power attic vent - Large	5.00 EA	370.81 F	1,854.05	611.84	1,242.21
Comb and straighten a/c condenser unit fins	6.00 EA	88.05 F	528.30	0.00	528.30
R&R Gravel stop	1,011.83 LF	1.52 F	1,537.98	307.59	1,230.39
Elastomeric roof coating (rubberized) small patch	55.00 EA	67.72 F	3,724.60	0.00	3,724.60

**ClaimSolution**

8900 Indian Creek Parkway Ste 450  
 Shawnee Mission, KS 66210  
 913 322-2301 Phone  
 913 322-2301 Fax

CONTINUED - Roof

DESCRIPTION	QUANTITY	UNIT COST	RCV	DEPREC.	ACV
R&R 7' 6" Diameter satellite dish with controller and receiver	1.00 EA	2,439.24 F	2,439.24	1,219.62	1,219.62
R&R Gutter / downspout - aluminum Gutters on North and East elevation	397.50 LF	4.21 F	1,673.48	0.00	1,673.48
<b>Room Totals: Roof</b>			<b>11,757.65</b>	<b>2,139.05</b>	<b>9,618.60</b>

**Room: Metal Add**

478.77 Surface Area  
 91.92 Total Perimeter Length  
 4.79 Number of Squares

DESCRIPTION	QUANTITY	UNIT COST	RCV	DEPREC.	ACV
R&R Wall or roof panel - S-36 style	480.00 SF	2.95 F	1,416.00	283.20	1,132.80
<b>Room Totals: Metal Add</b>			<b>1,416.00</b>	<b>283.20</b>	<b>1,132.80</b>
<b>Area Items Total: Main Level</b>			<b>22,130.32</b>	<b>5,241.46</b>	<b>16,888.86</b>
<b>Line Item Totals: 216866</b>			<b>22,130.32</b>	<b>5,241.46</b>	<b>16,888.86</b>

**ClaimSolution**

8900 Indian Creek Parkway Ste 450  
Shawnee Mission, KS 66210  
913 322-2301 Phone  
913 322-2301 Fax

**Grand Total Areas:**

0.00 SF Walls	0.00 SF Ceiling	0.00 SF Walls and Ceiling
0.00 SF Floor	0.00 SY Flooring	0.00 LF Floor Perimeter
0.00 SF Long Wall	0.00 SF Short Wall	0.00 LF Ceil. Perimeter
0.00 Floor Area	0.00 Total Area	0.00 Interior Wall Area
1,714.09 Exterior Wall Area	0.00 Exterior Perimeter of Walls	
76,284.55 Surface Area	762.85 Number of Squares	2,231.47 Total Perimeter Length
0.00 Total Ridge Length	0.00 Total Hip Length	

**ClaimSolution**

8900 Indian Creek Parkway Ste 450  
Shawnee Mission, KS 66210  
913 322-2301 Phone  
913 322-2301 Fax

**Summary for Hail**

Line Item Total			22,130.32
Material Sales Tax	@ 6.600% x	9,568.63	631.53
Subtotal			22,761.85
* Replacement Cost Value			22,761.85
Less Depreciation			(5,443.88)
Actual Cash Value			17,317.97
Less Deductible			(5,000.00)
Net Claim			12,317.97
Total Recoverable Depreciation			5,443.88
Net Claim if Depreciation is Recovered			17,761.85

Dwayne Pales

**ClaimsSolution**

8900 Indian Creek Parkway Ste 450  
Shawnee Mission, KS 66210  
913 322-2301 Phone  
913 322-2301 Fax

Main Level

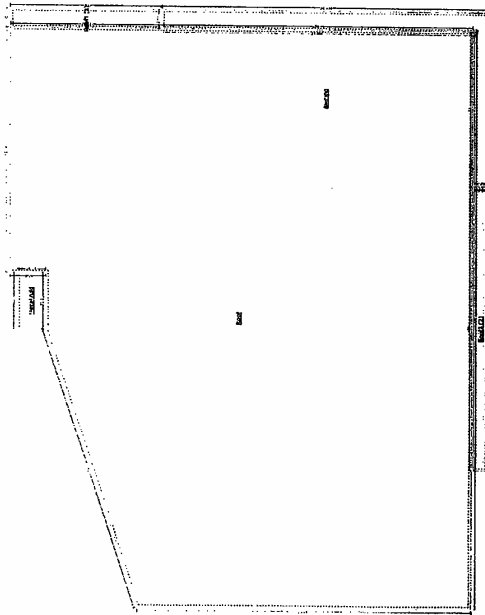

Main Level

216866

03/22/2006 Page: 6