

**CONTRACT DOCUMENTS  
BOONE COUNTY, MISSOURI  
BID NO: 38-11MAY06 AC Project for Boone County IT Department**

**ADDENDUM #1  
(Issued May 5, 2006)**

This addendum is issued in accordance with the Introduction and General Conditions of Bidding and is hereby incorporated into and made a part of the Contract Documents. Bidders are reminded that receipt of this addendum should be acknowledged and submitted with bidder's *Response Form*.

Specifications for the above noted Request for Bid and the work covered thereby are herein modified as follows, and except as set forth herein, otherwise remain unchanged and in full force and effect:

**BID DOCUMENTS:**

- 1. Plan Sheets:** The plan sheets have been revised. Please see the attached revised plan sheets.

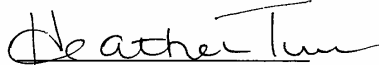
By:   
**Heather Turner, CPPB**  
**Buyer, Purchasing**

BIDDER has examined copy of Addendum #1 to Bid Number 38-11MAY06 AC Project for Boone County IT Department, receipt of which is hereby acknowledged:

Company Name: \_\_\_\_\_

Address: \_\_\_\_\_  
\_\_\_\_\_

Phone Number: \_\_\_\_\_

Fax Number: \_\_\_\_\_

Authorized Representative Signature: \_\_\_\_\_

Date: \_\_\_\_\_

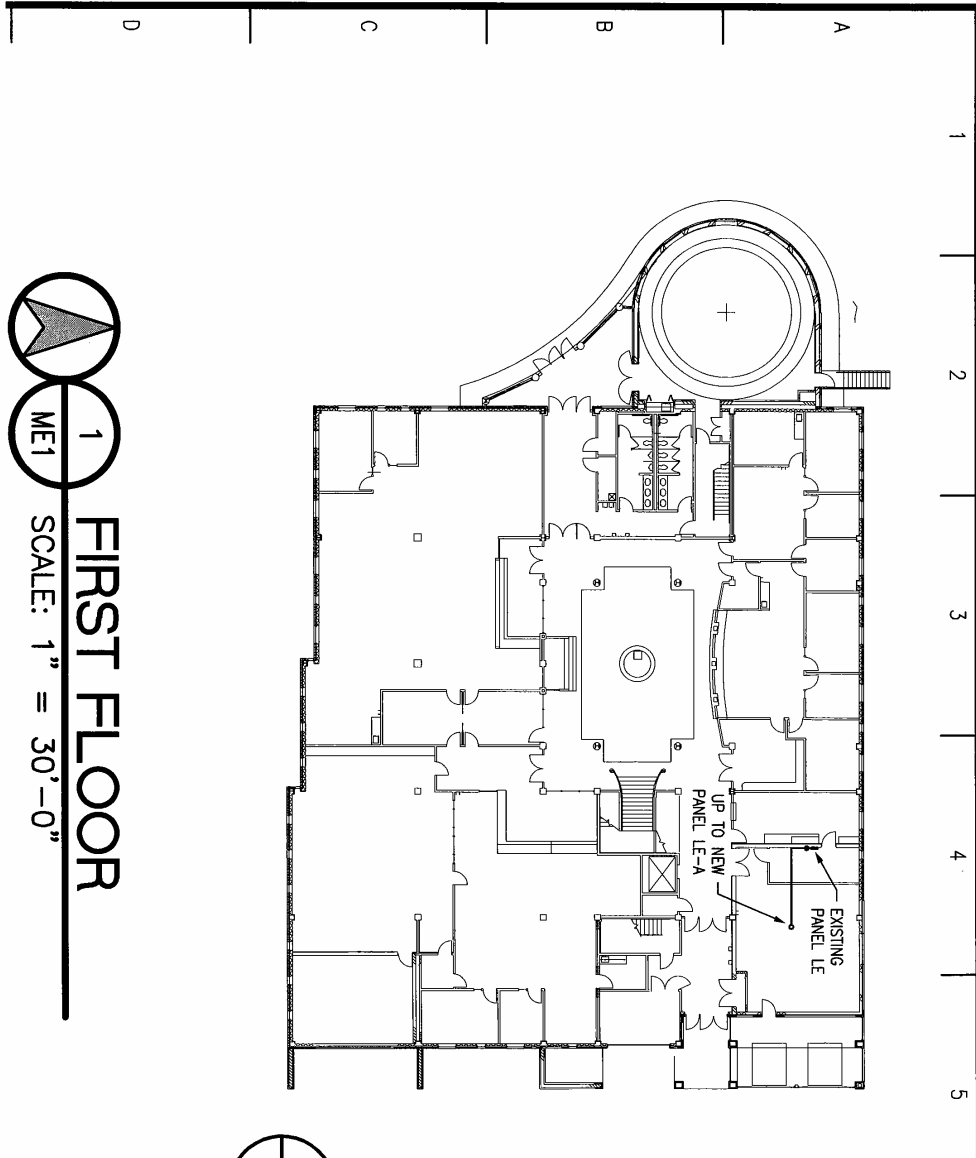

1  
ME1

**FIRST FLOOR**

SCALE: 1" = 30'-0"

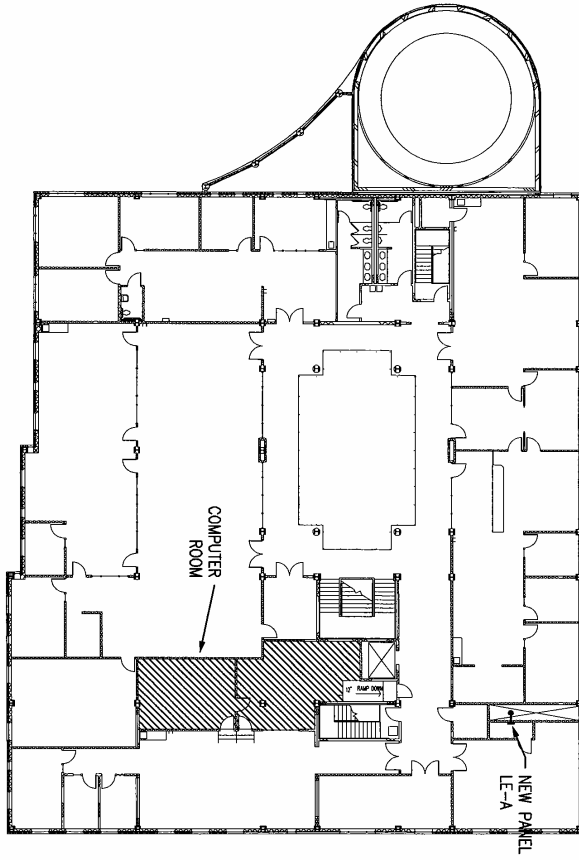

1 1



2  
ME1

**SECOND FLOOR**

SCALE: 1" = 30'-0"

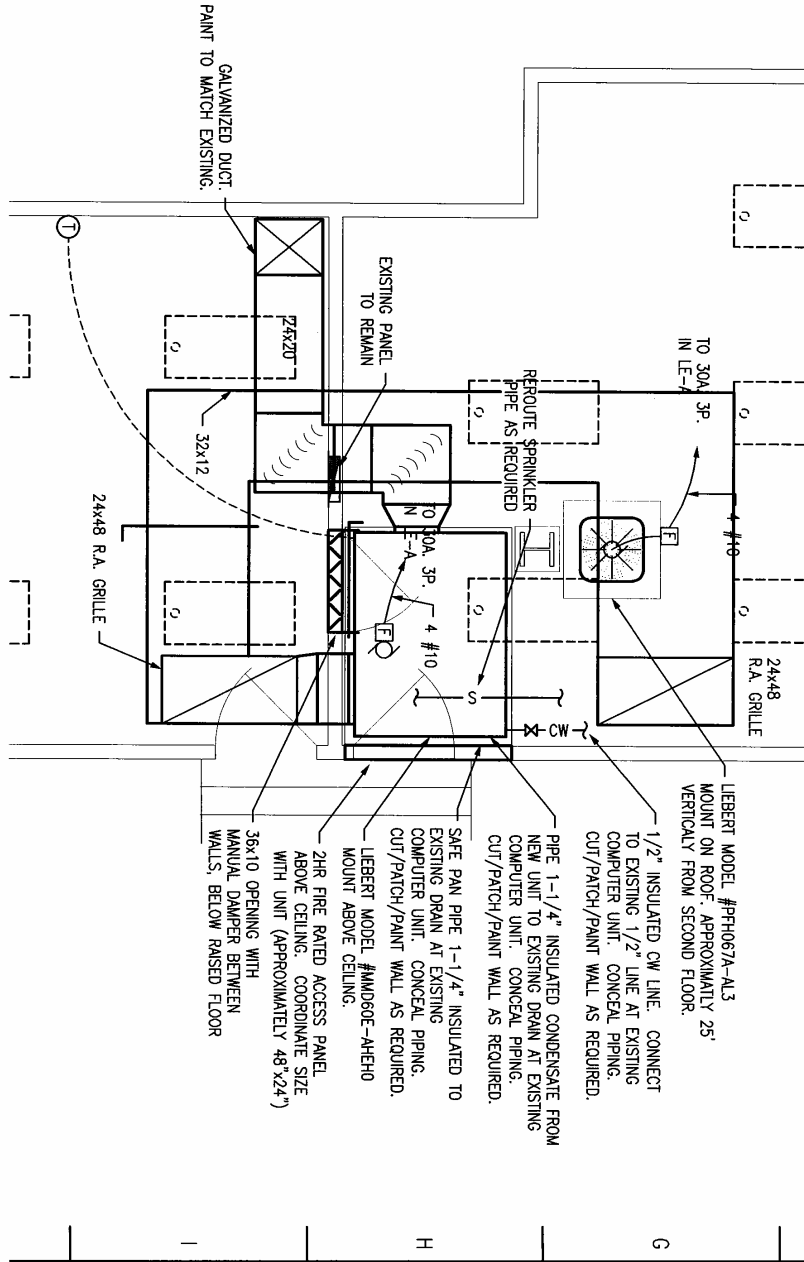



277/480V, 3ø, 4W, S/N  
125A, MLO 18 CIRCUIT  
WITH GROUND BAR KIT.

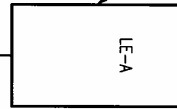

EXISTING



4 #3, 1 #8

# ELECTRIC RISER DIAGRAM

4  
ME1

NO SCALE

