

**CONTRACT DOCUMENTS
BOONE COUNTY, MISSOURI
BID NO: 84-15DEC05 Porter Road Low Water Crossing Project**

**ADDENDUM #1
(Issued December 7, 2005)**

This addendum is issued in accordance with the Introduction and General Conditions of Bidding and is hereby incorporated into and made a part of the Contract Documents. Bidders are reminded that receipt of this addendum should be acknowledged and submitted with bidder's *Response Form*.

Specifications for the above noted Request for Bid and the work covered thereby are herein modified as follows, and except as set forth herein, otherwise remain unchanged and in full force and effect:

BID DOCUMENTS:

1. **Replace page 2 of 4 of the plan sheets in its entirety** with the attached revised page 2 of 4. Differences shown on the attached revised page 2 of 4 are as follows:
 - a. The direction of two of the four object marker signs were corrected.
 - b. The temporary construction easement, which was requested by the residents on the west side of Porter Road, was added to delineate an allowable construction area.
2. On the **SPECIAL PROVISIONS** sheet, **delete the statement** "The Temporary Work Access Authorization paper is still required. It is anticipated that the County will have the completed paperwork within the proposed "notice to proceed" date." **and replace with** "The necessary paperwork for Temporary Work Access Authorizations has been received by 2 of the 3 residents affected by the project. The third resident has requested a temporary construction easement that is shown on page 2 of 4 of the revised plan sheets. The County is anticipating receipt of the final paperwork for the temporary construction easement by the proposed notice to proceed date."
3. **Clarification: The 35" X 24" pipe arches will be ordered with straight cut compound mitered ends rather than by the county standard drawing number 525.03.** The compound miter is required due to the skew of the culverts to the roadway and because of the proposed 2:1 slope on either side of the roadway. Therefore the horizontal angle of the cut will be 24-1/2' as listed on page 2 of 4 of the plan sheets and the vertical angle of the cut will match the 2:1 slopes listed on page 3 of 4 of the plan sheets.
4. **Clarification: The notice to proceed date is only tentative, assuming there will be an approximate "10 working day window" of good weather for the concrete construction. The project shall be completed no later than April 1st.**

By: 
Heather Turner, CPPB
Buyer, Purchasing

BIDDER has examined copy of Addendum #1 to Bid Number 84-15DEC05 Porter Road Low Water Crossing Project, receipt of which is hereby acknowledged:

Company Name: _____

Address: _____

Phone Number: _____ Fax Number: _____

Authorized Representative Signature: _____ Date: _____

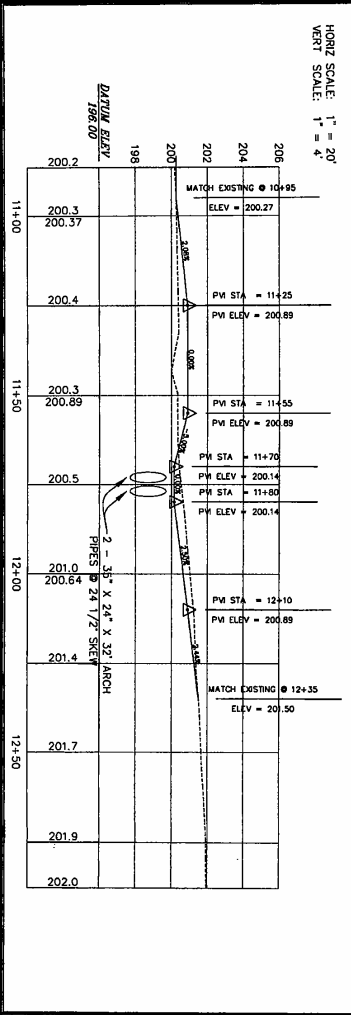
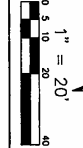
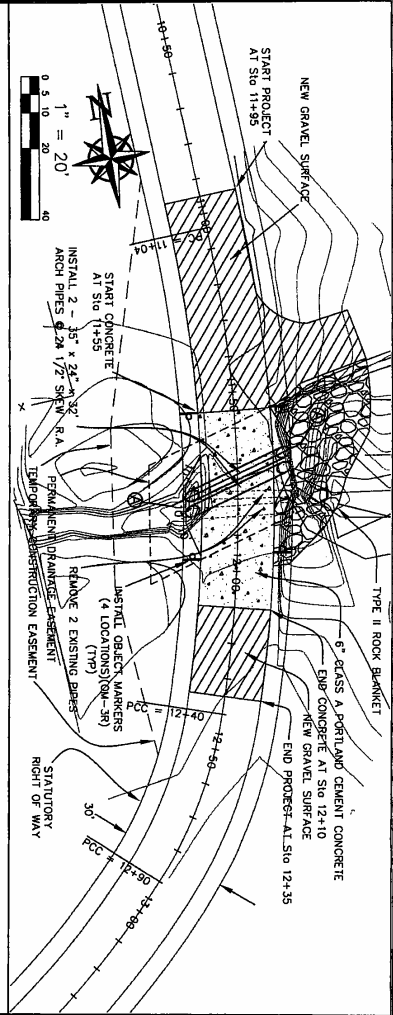

HORIZ SCALE: 1" = 20'
 VERT SCALE: 1" = 4'

PROJECT NO. 200
 DESIGNER: [Signature]
 CHECKED: [Signature]
 DATE: 7-90

**BOONE COUNTY
 PUBLIC WORKS**
 DESIGN AND CONSTRUCTION DIVISION
 5551 HIGHWAY 63 SOUTH
 COLUMBIA MISSOURI 65201-8711
 PHONE (573) 448-8615
 FAX (573) 876-1602

PORTER ROAD
 Low Water Crossing Project
PLAN AND PROFILE