2025 BOONE COUNTY OWNERSHIP MAP

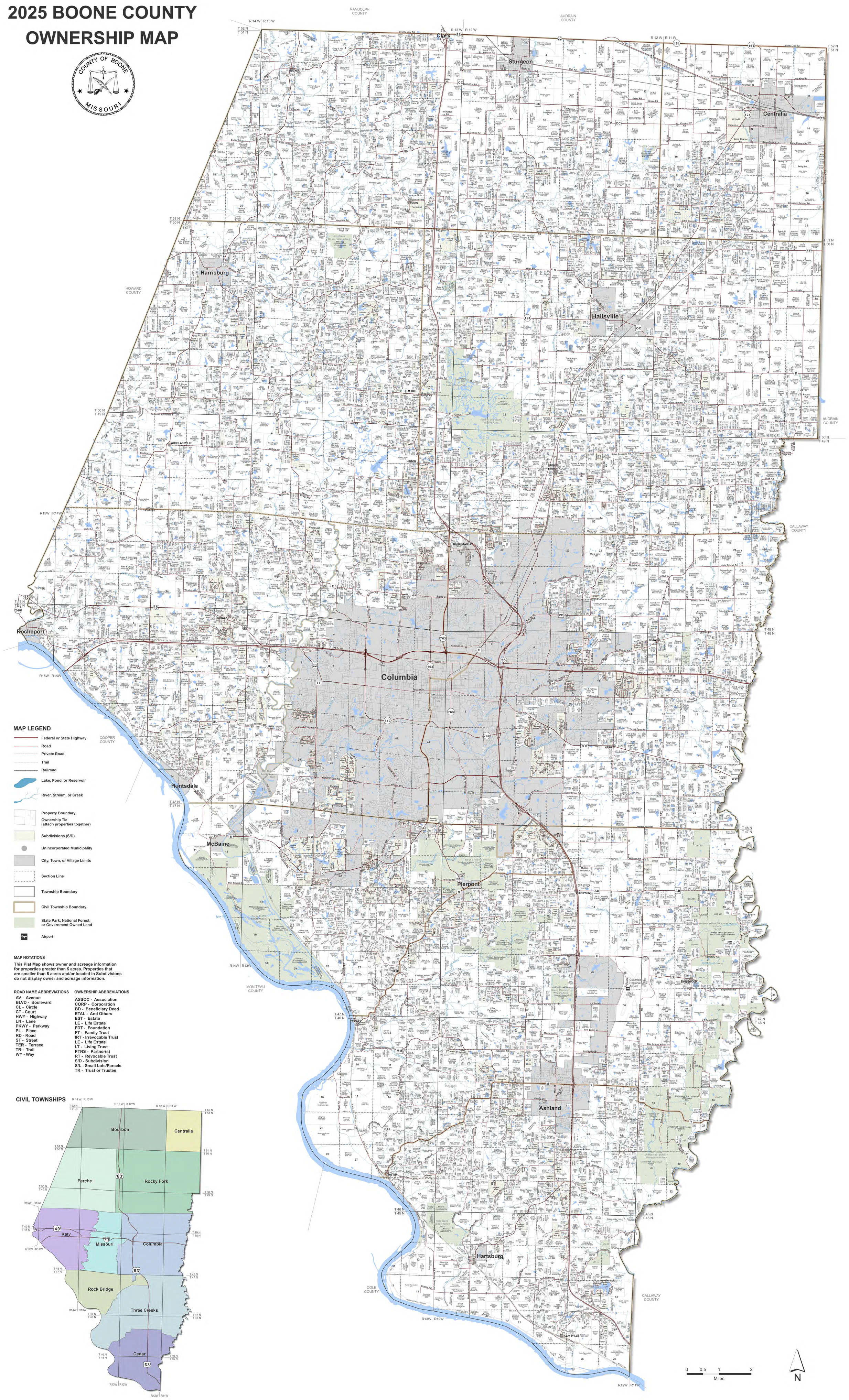

2025 BOONE COUNTY OWNERSHIP MAP

Office Of The Boone County Assessor

801 E Walnut Rm 143, Columbia, MO, 65201
Phone: (573) 886-4270 * Fax: (573) 886-4254

PLAT INFORMATION

The information contained on this map is also found in the Plat Book that is published by the Office of the Boone County Assessor as a guide to the community.

The Plat Book and Boone County property information is available online and free to the public by browsing to the Assessor's website at www.showmeboone.com.

www.showmeboone.com

DATE: 3/24/2025

Developed By:

Boone County GIS Department
801 E. Walnut, Room 220
Columbia, MO 65201-4890
Phone: (573) 886-4325
Fax: (573) 886-4322
www.showmeboone.com

Assessor Dataset Disclaimer:

These maps were prepared for the inventory of real property based on the utilization of deeds, plans, and/or supportive data. In addition, map files are frequently changed to reflect changes in boundaries, lot lines, and other geographic features resulting from changes in ownership, development, and other causes. The existence, dimension, and location of features, as well as other information, should not be relied upon for any purpose without actual field verification. The County of Boone makes no warranty of any kind concerning the completeness or accuracy of information contained on these maps and assumes no liability or responsibility for the use or reuse of these maps by persons not affiliated with Boone County. Use of these maps by any person not affiliated with Boone County constitutes agreement by the user to assume full liability and responsibility for the verification of the accuracy of information shown on these maps.

The following map layer sources were utilized in the creation of the ownership map: Boone County Assessor's Office and GIS Department- parcel boundaries, ownership, elevation, hydrology, and various reference layers. City of Columbia - hydrology, roads, & parks layers.