2022 Plat Book of

BOONE COUNTY

MISSOURI

Published and Distributed by the Office of the Boone County Assessor
801 E Walnut RM 143, Columbia MO, 65201 · (573) 886-4270

Brad Breedlove

Photo by: Dan Atwill-Presiding Commissioner

Using This Plat Book

This book is published by the Boone County Assessor's Office as a guide to the community. The maps contained herein were prepared for the inventory of real property based on the utilization of deeds, plans, and/or supportive data. In addition, map files are frequently changed to reflect changes in boundaries, lot lines and other geographic features resulting from changes in ownership, development, and other causes. The existence, dimension, and location of features, as well as other information, should not be relied upon for any purpose without actual field verification. The County of Boone makes no warranty of any kind concerning the completeness or accuracy of information contained on these maps and assumes no liability or responsibility for the use or reuse of these maps by persons not affiliated with Boone County. Use of these maps by any person not affiliated with Boone County constitutes agreement by the user to assume full liability and responsibility for the verification of the accuracy of information shown on these maps.

The Plat Maps include public and private roads, ownership, and subdivisions. The Reference maps include terrain, forested areas, and public roads. The Plat Maps show owner and acreage information for parcels greater than five acres. Due to space constraints, only part of the name may be displayed. The owner index at the back of the book will help you locate property by owner or road names. Properties that are smaller than five acres and/or located in subdivisions do not display owner and acreage information but are listed in the Owner Index and indicated by an asterisk at the end of the name.

Boone County property information is available online and free to the public by browsing to the Assessor's website at showmeboone.com or scanning the QR code to the right.

Table of Contents

Government Directory……2
County Services / Freq. Called Numbers……3
Land Descriptions……4-5
Civil Township & Index Map……6
Legend……7
Reference & Township Plat Maps……8-55
Road Directory Map of Boone County……56-57
Political Townships……58
School Districts……59
Water Districts……60
Fire Districts……61
Hydrologic Unit Map……62
Finger Lakes & Rock Bridge Map……63
Municipal Maps……64-82
City of Ashland……64
City of Centralia……65
City of Columbia……66-77
City of Hallsville……78
Town of Harrisburg & Hartsburg ……79
Town of Huntsdale & McBaine……80
Village of Pierpont & City of Rocheport……81
City of Sturgeon……82
Index to Owners……83-141
Index to Roads……142-146

Township Plat Maps By township and range

T51N - R14W……8-9
T51N - R13W……10-11
T51N - R12W……12-13
T51N - R11W……14-15
T50N - R14W……16-17
T50N - R13W……18-19
T50N - R12W……20-21
T50N - R11W……22-23
T49N - R15W & R14W……24-25
T49N - R13W……26-27
T49N - R12W……28-29
T49N - R11W……30-31
T48N - R15W & R14W……32-33
T48N - R13W……34-35
T48N - R12W……36-37
T48N - R11W……38-39
T47N - R14W……40-41
T47N - R13W……42-43
T47N - R12W……44-45
T47N - R11W……46-47
T46N - R13W……48-49
T46N - R12W……50-51
T46N - R11W……52-53
T45N - R13W & R12W & R11W……54-55

Brought to you by the Boone County Assessor

Boone County Government Center

801 East Walnut, Rm. 143

Columbia, MO 65201 · Phone (573) 886-4270

The following map layer sources were utilized in the creation of the plat book: Boone County Assessor's Office and GIS Department - parcel boundaries, ownership, elevation, hydrology, and various reference layers & City of Columbia - hydrology, roads, & parks

COVER: Fall on the bluffs in the Hartsburg Bottoms, Hartsburg, MO | Photo by Brad Breedlove of Ashland, MO

Government Directory

Boone County Government Officials

Boone County Government Center

801 E Walnut St - Columbia, MO

Commission

Room 333……(573) 886-4305

Presiding Commissioner

Dan Atwill

District I Commissioner

Justin Aldred

District II Commissioner

Janet Thompson

County Clerk

Brianna L. Lennon……(573) 886-4295

Collector

Brian McCollum……(573) 886-4285

Assessor

Kenny Mohr……(573) 886-4270

Auditor

June Pitchford……(573) 886-4275

Recorder of Deeds

Nora Dietzel……(573) 886-4345

Treasurer

Dustin Stanton……(573) 886-4365

Sheriff

Dwayne Carey……(573) 875-1111

Missouri State Government Officials

Capitol Office Building

Jefferson City, MO 65101

19th District State Senator

Caleb Rowden……(573) 751-3931

44th District State Representative

Cheri Toalson Reisch...(573) 751-1169

45th District Representative

David Tyson Smith……(573) 751-4189

46th District Representative

Martha Stevens……(573) 751-9753

47th District Representative

Chuck Basye……(573) 751-1501

50th District Representative

Sara Walsh……(573) 751-2134

Federal Government Officials

U.S. Senators

Roy Blunt
1123 Wilkes Blvd, Ste 320
Columbia, MO 65201
(573) 442-8151

Josh Hawley
1123 Wilkes Blvd, Ste 220
Columbia, MO 65201
(573) 554-1919

U.S.Representative

4th District—Vicky Hartzler
2415 Carter Lane, Ste 4
Columbia, MO 65201
(573) 442-9311

Boone County Courthouse

705 E Walnut St - Columbia, MO

Circuit Court

Presiding Judge….. J. Hasbrouck Jacobs

Circuit Judge…….. Jeff Harris

Circuit Judge…… Kevin Crane

Circuit Judge…… Joshua C. Devine

Associate Judge…….. Kimberly Shaw

Associate Judge……. Tracy Gonzalez

Associate Judge… Leslie Ann Schneider

Associate Judge……. Stephanie Morrell

Circuit Clerk

Christy Blakemore……(573) 886-4000

Prosecuting Attorney

Daniel Knight……(573) 886-4100

Public Administrator

Sonja Boone……(573) 886-4190

County Services / Freq. Called Numbers

Boone County Road & Bridge

www.showmeboone.com/road-bridge/

5551 S Tom Bass Rd ……(573) 449-8515

Boone County Resource Management

www.showmeboone.com/resource-management/

801 E Walnut St, Rm 315…….(573) 886-4330 Planning

(573) 886-4339 Inspections

(573) 886-4480 Engineering

Columbia/Boone County Public Health & Human Services

www.como.gov/health

1005 W Worley St……(573) 874-7355

University Extension —Boone County

1012 N HWY UU……(573) 445-9792

** Soil tests may be dropped off at the above location **

USDA National Resources Conservation Service

Parkade Center, 601 Business Loop 70W, Ste 213E

Main Phone……..(573) 875-5540 Ext. 3

Tony Hoover, District Conservationist……..Ext. 110

Kimberly Reitz, Resource Conservationist……..Ext. 116

Kelly Schweikert, Soil Conservation Technician……..Ext. 108

USDA Farm Service Agency

USDA Forest Service

MO Dept. of Conservation

Boone County Soil & Water Conservation District

(573) 875-5540

Brian McDonald, County Executive Director, FSA

Ethan Miller, District Manager, Boone County SWCD

Ryan Lueckenhoff, Private Land Conservationist, MDC

Photo by: Dan Atwill-Presiding Commissioner

Using the Public Land Survey System

One Township = 36 Sections

6	5	4	3	2	1
7	8	9	10	11	12
18	17	16	15	14	13
19	20	21	22	23	24
30	29	28	27	26	25
31	32	33	34	35	36

Six Miles Square

One Section

640 Acres

1 Mile = 5280 Feet = 320 Rods = 80 Chains

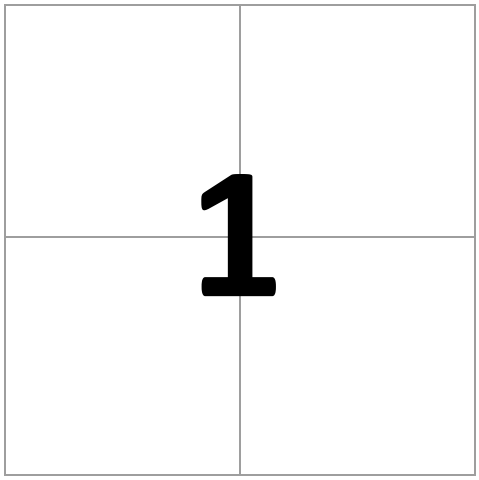

One Mile Square

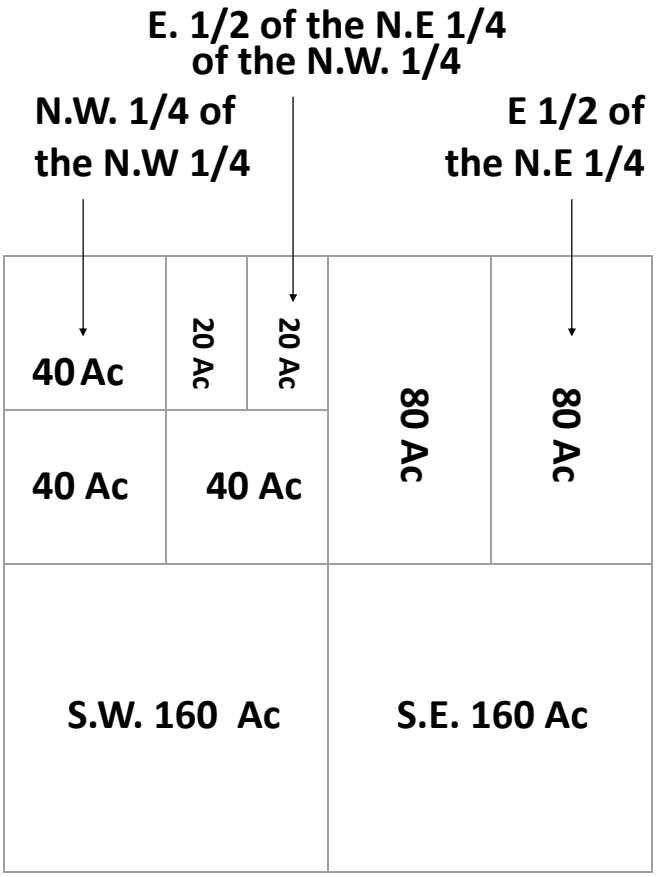

Land Description

The United States Public Land Survey System in Missouri is an extension of the system adopted by the U.S. Congress in 1785. Between 1815 and 1855, Missouri was surveyed into one mile squares called sections that each contain 640 acres. Thirty-six sections in a block of land measuring six miles on each side is called a township. These create the basis for the transfer of land from the U.S. Government to private owners and is the basis for all land transfers and ownership in the state today.

Source: MoDNR Land Survey Program

Photo by: Dan Atwill-Presiding Commissioner

Civil & Congressional Township Information

Civil, also referred to as political or incorporated, townships are defined by local governments and are often given names (e.g. Cedar Township). Congressional townships (e.g. T51N-R13W) , named based on Public Land Survey System (PLSS) Township (North or South) and range (East or West) relationship to the principal meridian and base line. Civil township boundaries may not correspond to the congressional townships described by the PLSS and often follow water features, county boundaries, or other non-square delineations as those used in the PLSS.

Government Lot Usage

Government lots are used to describe subparts of a section which are not described as aliquot parts of the section, but which is designated by number, for example, Lot 3. A lot may be regular or irregular in shape, and its acreage may vary from that of regular aliquot parts. These lots frequently border water areas excluded from the PLSS. Government Lots were also used to compensate for the curvature of the earth when the PLSS was originally established and thus resulted in oddly shaped acreages on the north and west sides of some congressional townships.

Reading and Understanding Land Descriptions

A land description generally starts with the smallest part of the description and proceeds to the largest definition and are often based on the Public Land Survey System (PLSS). For example, NW1/4 of NE1/4 of Section 8, T50N, R12W would be the northwest quarter of the northeast quarter of section 8 in township 50 north and range 12 west. To locate a tract of land using a land description, you need to work from the largest part to the smallest part.

Metes and Bounds Descriptions

Metes and bounds are land descriptions used for odd shaped tracts of land not easily described using a Public Land Survey System (PLSS) description. A metes and bounds description uses a running list of measures of compass angle and distances that start at a point of beginning and run around the perimeter of the property being described.

An example is as follows: Part of the SE1/4SE1/4. Section 31, T49N, R11W, described as beginning at a point, travel north 500 feet, thence west 500 feet, thence south 500 feet, thence S44’51”E 12 feet, thence northeasterly to the point of beginning and containing 5.81 acres and subject to the right of way for Mexico Gravel Road.

Photo by: Dan Atwill-Presiding Commissioner

Civil Township Listing and Index Map

CIVIL TOWNSHIP	PAGES
Bourbon	8-13
Cedar	48-55
Centralia	14-15
Columbia	26-31,34-39,44-45
Katy	24-27,32-35
Missouri	26-27,34-37
Perche	16-19,24-27
Rock Bridge	40-45
Rocky Fork	18-23,26-31
Three Creeks	42-53

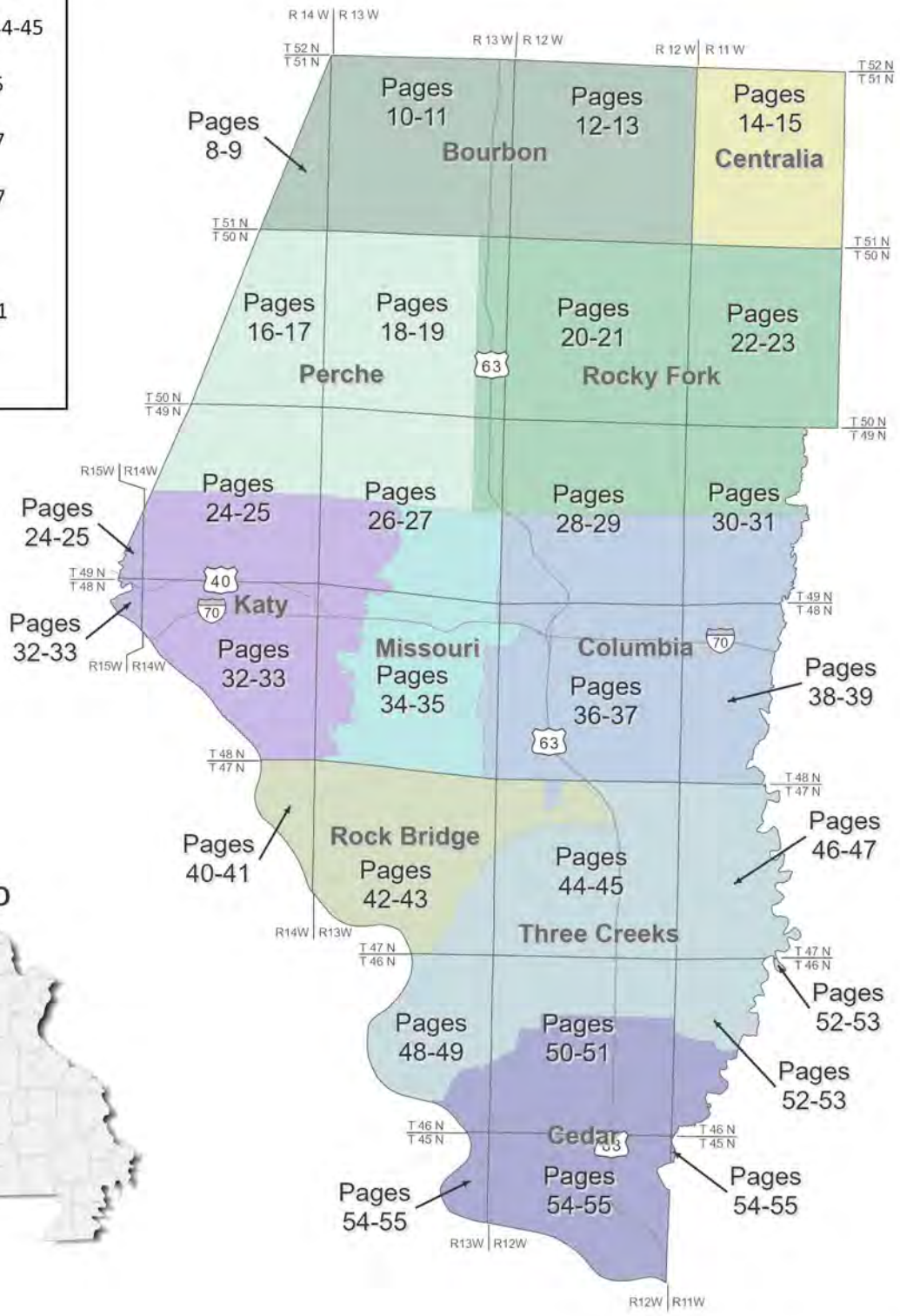

Legend

- Federal or State Highway
- Road
- Private Road or Walkway
- Access Road
- Trail
- Railroad
- Lake, Pond, or Reservoir
- River, Stream, or Creek
- Property Boundary Ownership Tie (attach properties together)
- Subdivision
- Unincorporated Municipality
- City, Town, or Village Limits
- Section Line
- Township Boundary
- Civil Township Boundary
- State Park, National Forest, or Government Owned Land
- Cemetery
- Airport

Map Notations

The Plat Maps show owner and acreage information for properties greater than 5 acres. Properties that are smaller than 5 acres and/or located in Subdivisions do not display owner and acreage information but are listed in the Owner Index and indicated by an asterisk at the end of the name.

The Plat and Reference Maps have notations around the outside of the maps to show the following reference information:

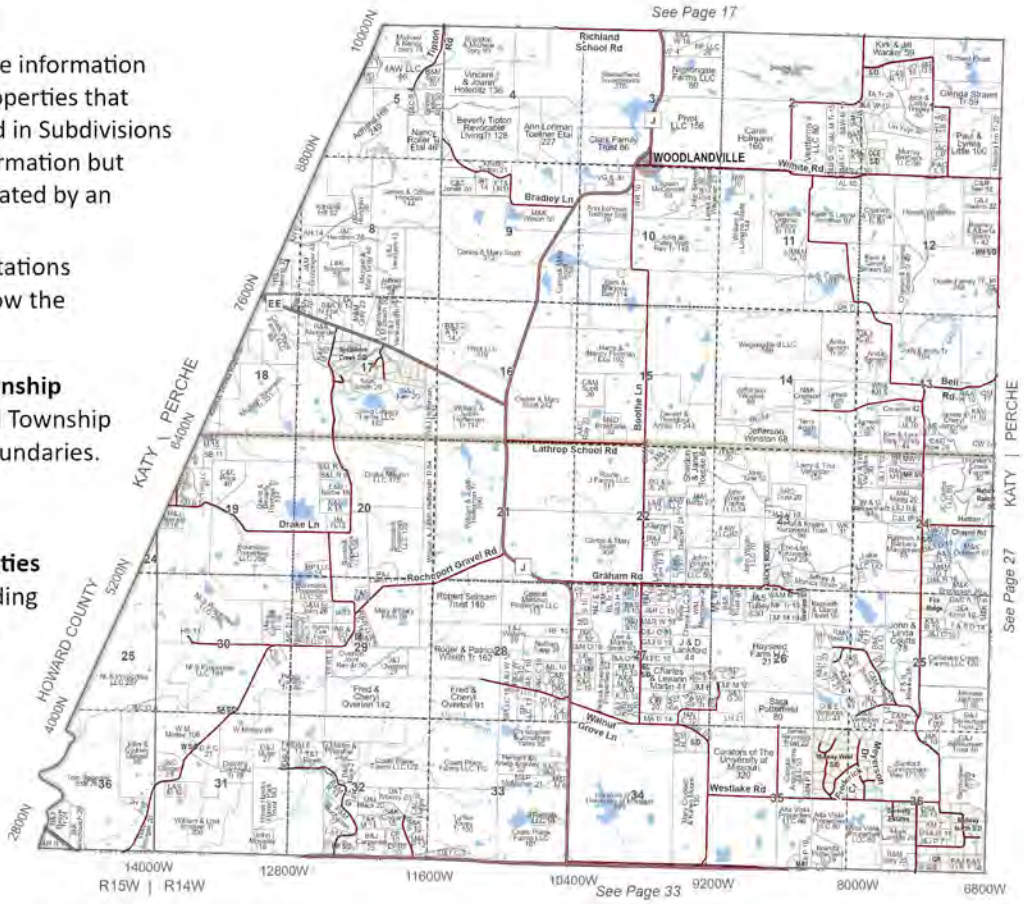

Civil Township
Indicates Civil Township names at boundaries.

Surrounding Counties
Indicates surrounding county names.

County Addressing Grid System
Numbering grid system used by the county to designate addresses.

Township And Range
Indicates township and range values at boundaries.

See Page ##
Reference numbers for neighboring pages.

Road Name Abbreviations

AV - Avenue	PL - Place
BLVD - Boulevard	RD - Road
CL - Circle	ST - Street
CT - Court	TER - Terrace
HWY - Highway	TR - Trail
LN - Lane	WY - Way
PKWY - Parkway	

Ownership Abbreviations

ASSOC - Association	EST - Estate	PTP(S) - Partnership(s)
AGMT - Agreement	FDN - Foundation	PTN(S) - Partner(s)
BD - Beneficiary Deed	FT - Family Trust	RGNL - Regional
CONST - Construction	INV - Investments	RT - Revocable Trust
CORP - Corporation	IRT - Irrevocable Trust	RLT - Revocable Living Trust
CO - County	LE - Life Estate	S/D - Subdivision
DIST - District	LP - Limited Partnership	S/L - Small Lots/Parcels
DVPMT - Development	LT - Living Trust	TR(S) - Trustee(s)
ETAL - And Others	PPTY(S) - Property(s)	TRST(S) - Trust(s)

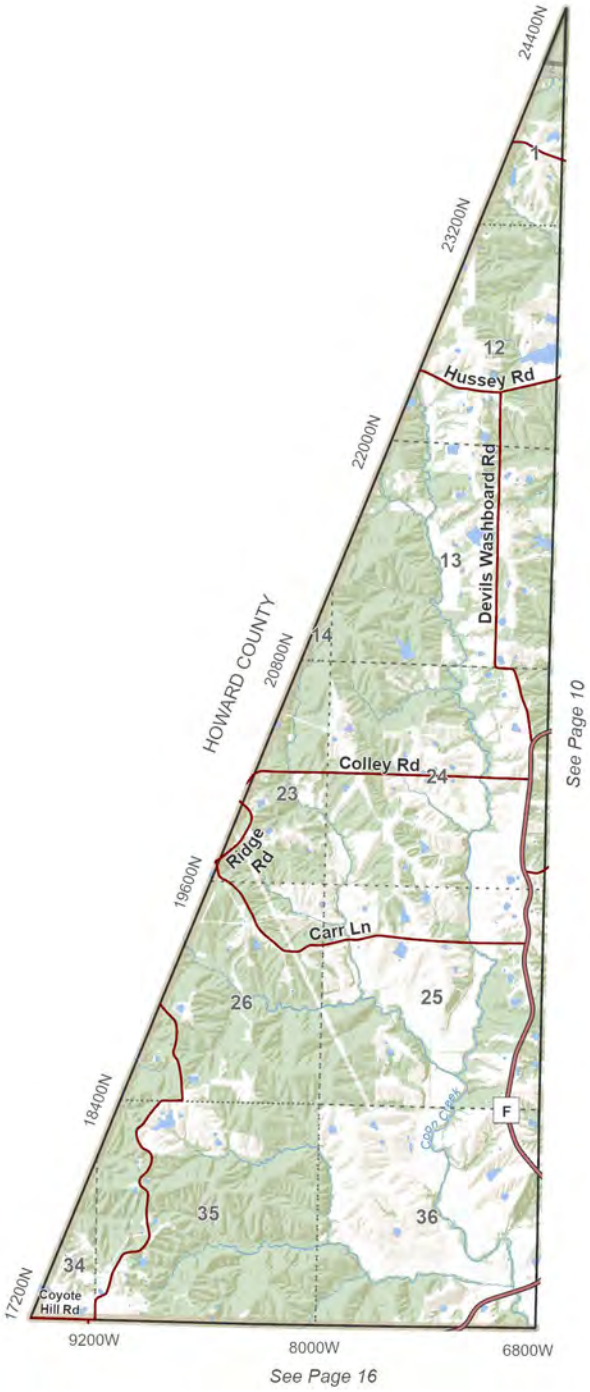

T.51N.- R.14W.

Bourbon (W)

0 0.25 0.5 1
Miles

N

T.51N.- R.14W.

N

0 0.25 0.5 1
Miles

Bourbon (W)

T.51N.- R.13W.

Bourbon (C)

0 0.25 0.5 1
Miles

N

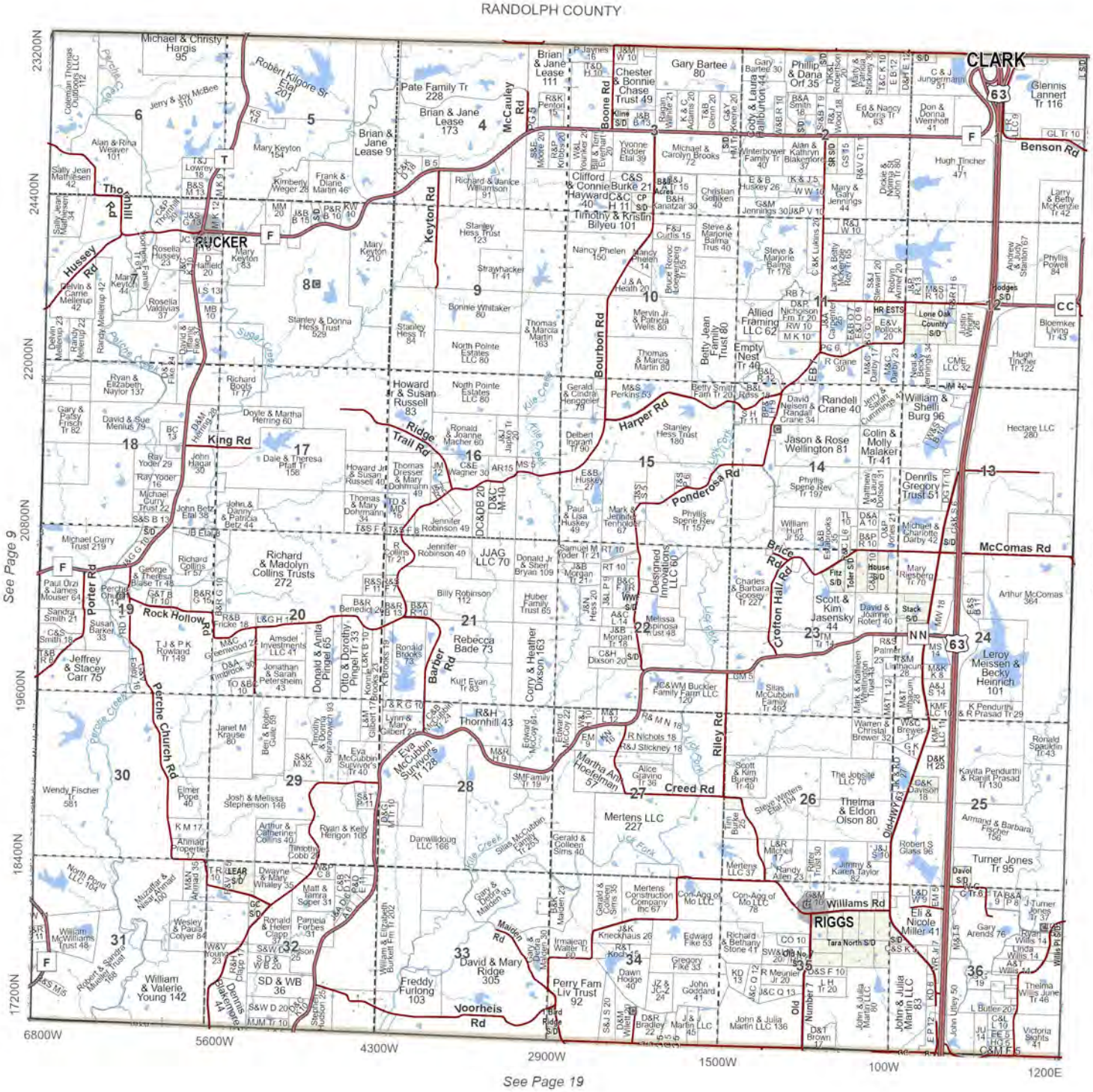

T.51N.- R.13W.

N

0 0.25 0.5 1
Miles

Bourbon (C)

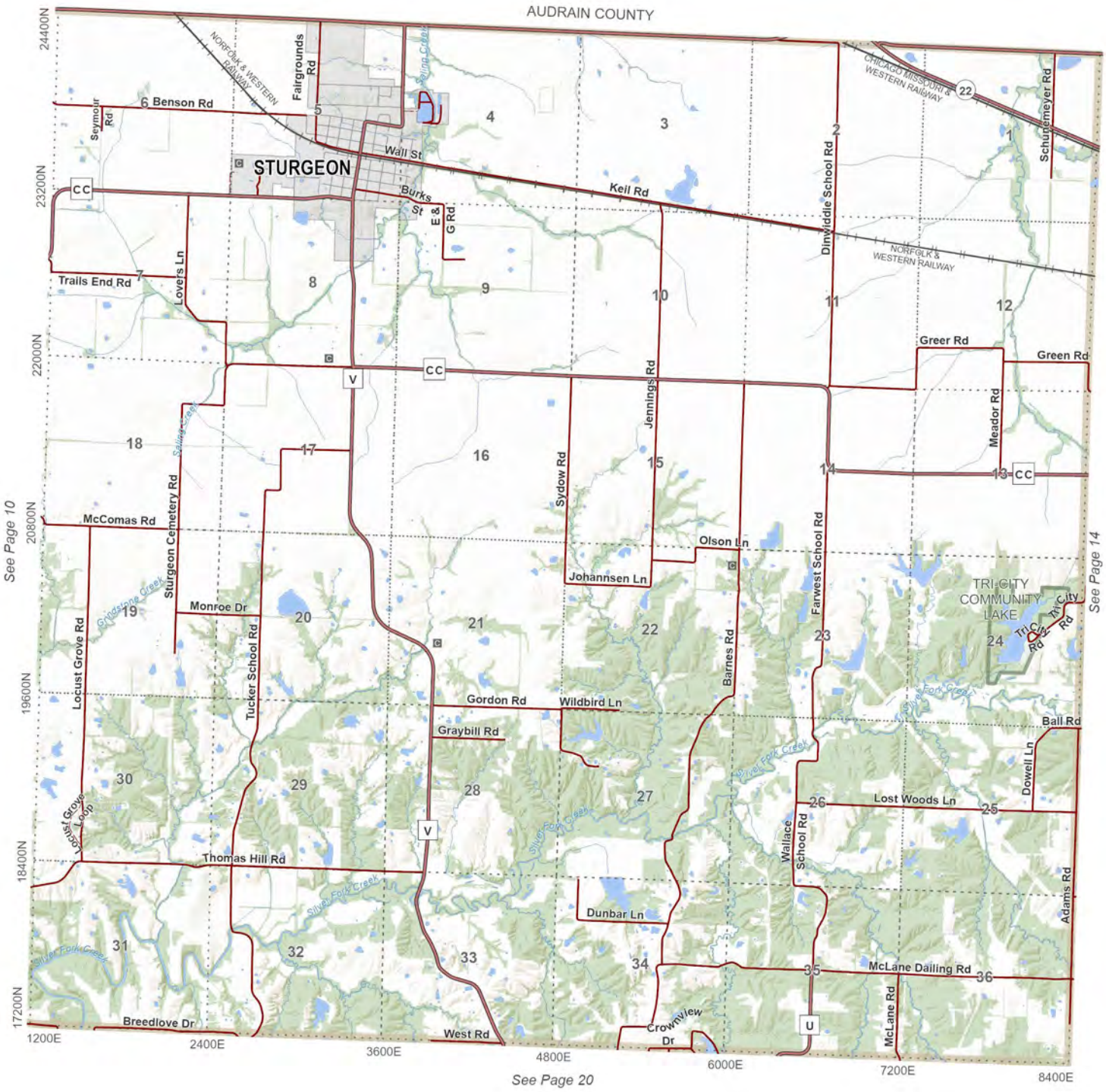

T.51N.- R.12W.

Bourbon (E)

0 0.25 0.5 1
Miles

N

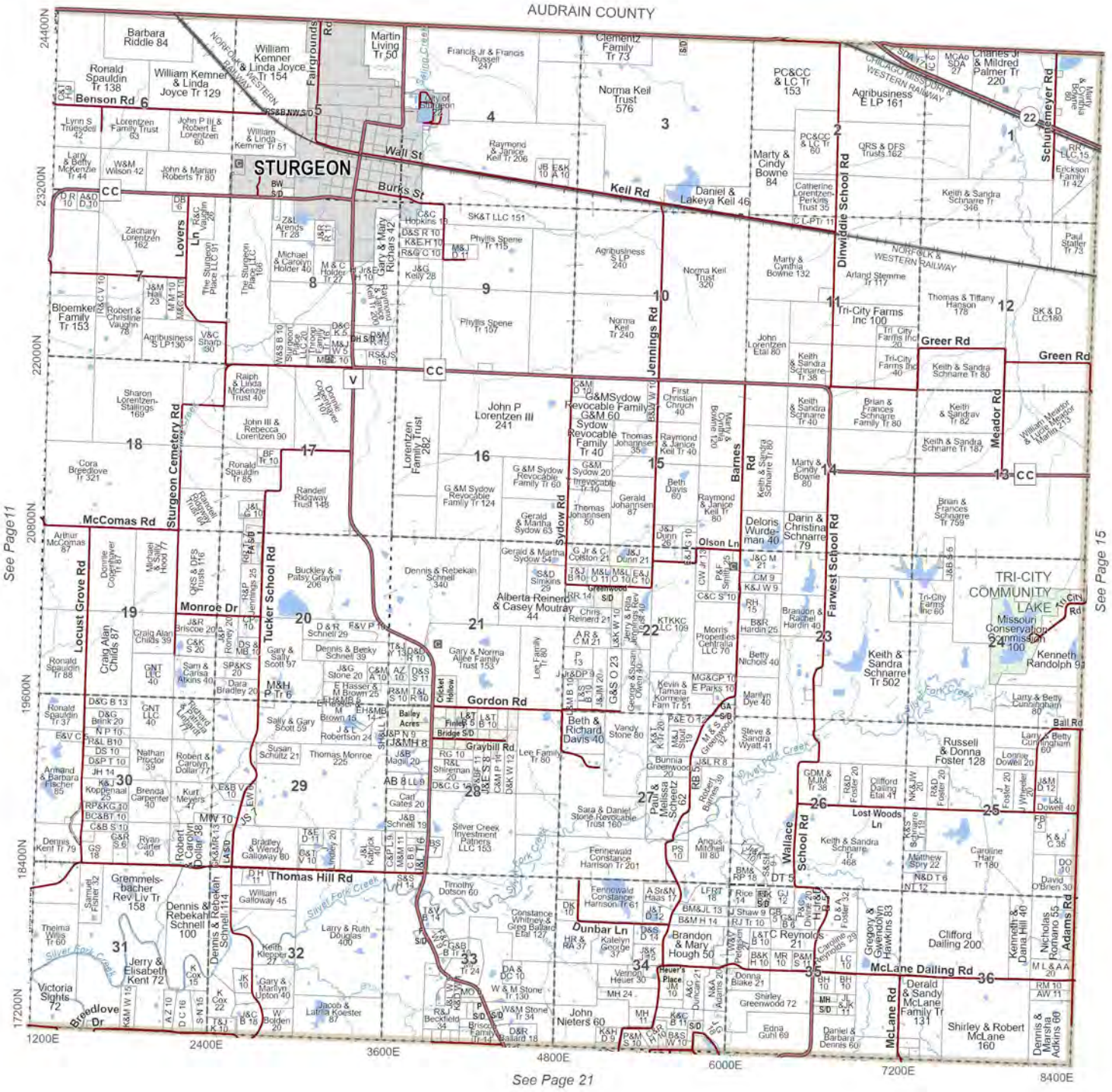

T.51N.- R.12W.

N

0 0.25 0.5 1
Miles

Bourbon (E)

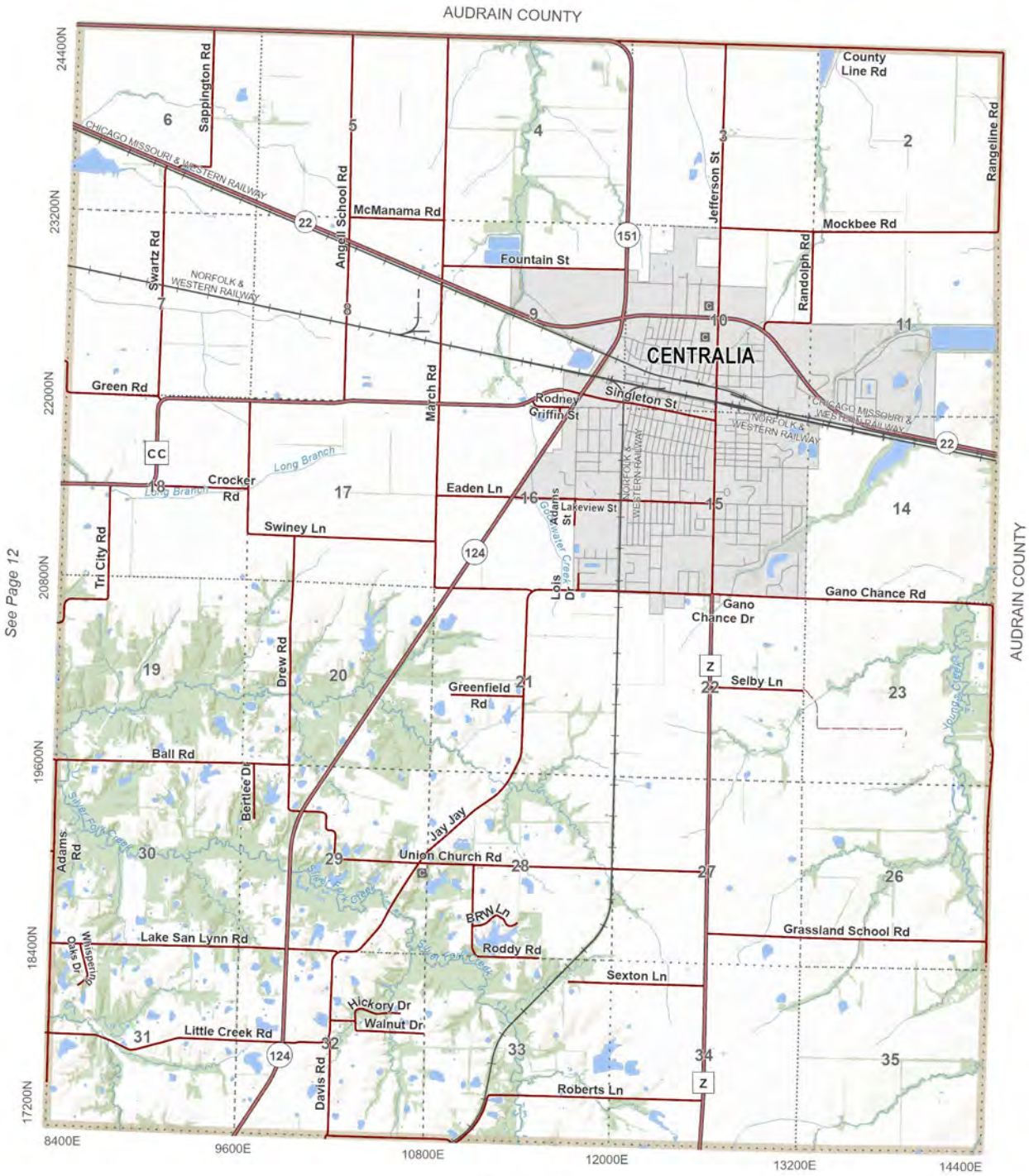

T.51N.- R.11W.

Centralia

0 0.25 0.5 1
Miles

N

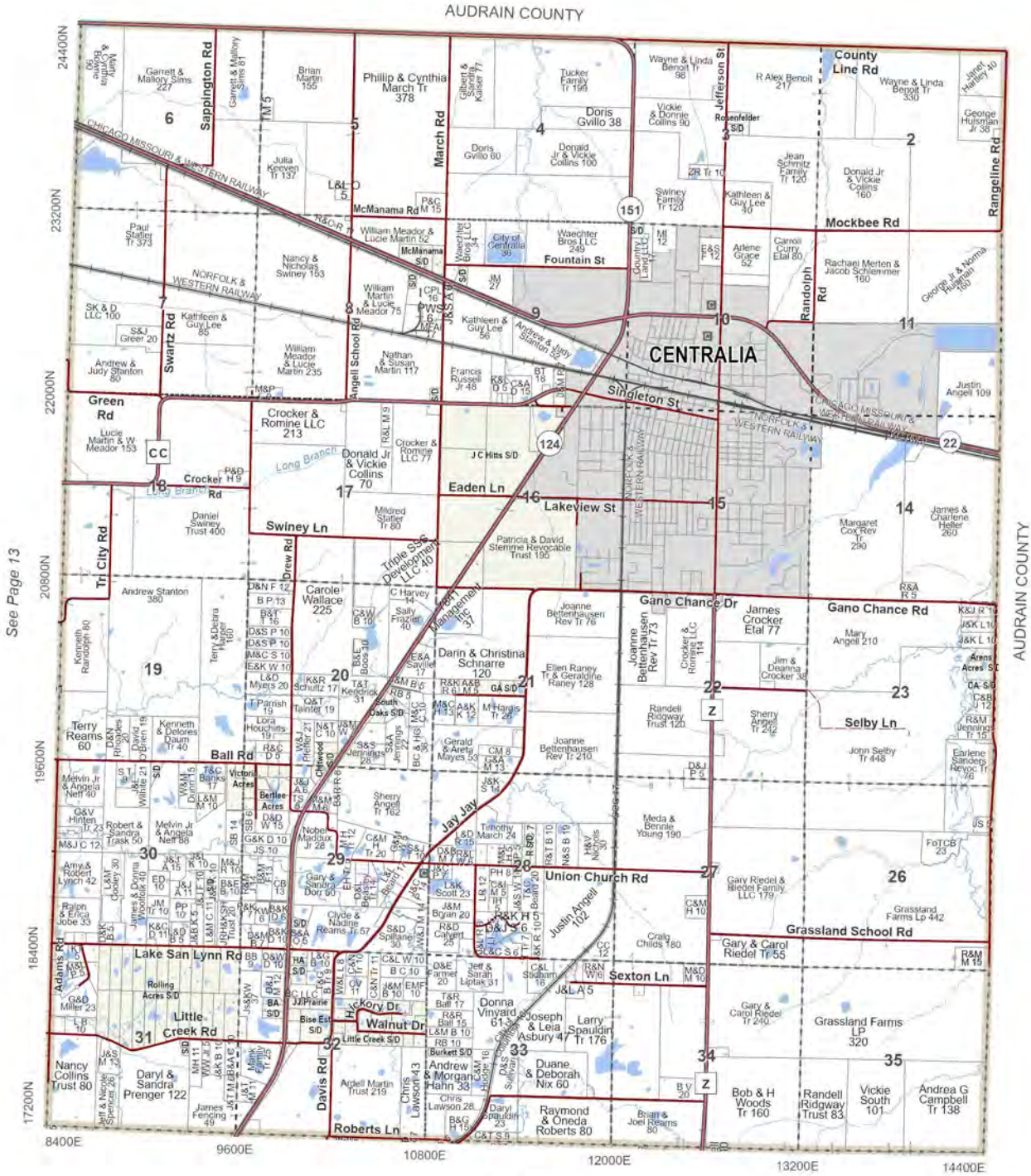

T.51N.- R.11W.

N

0 0.25 0.5 1
Miles

Centralia

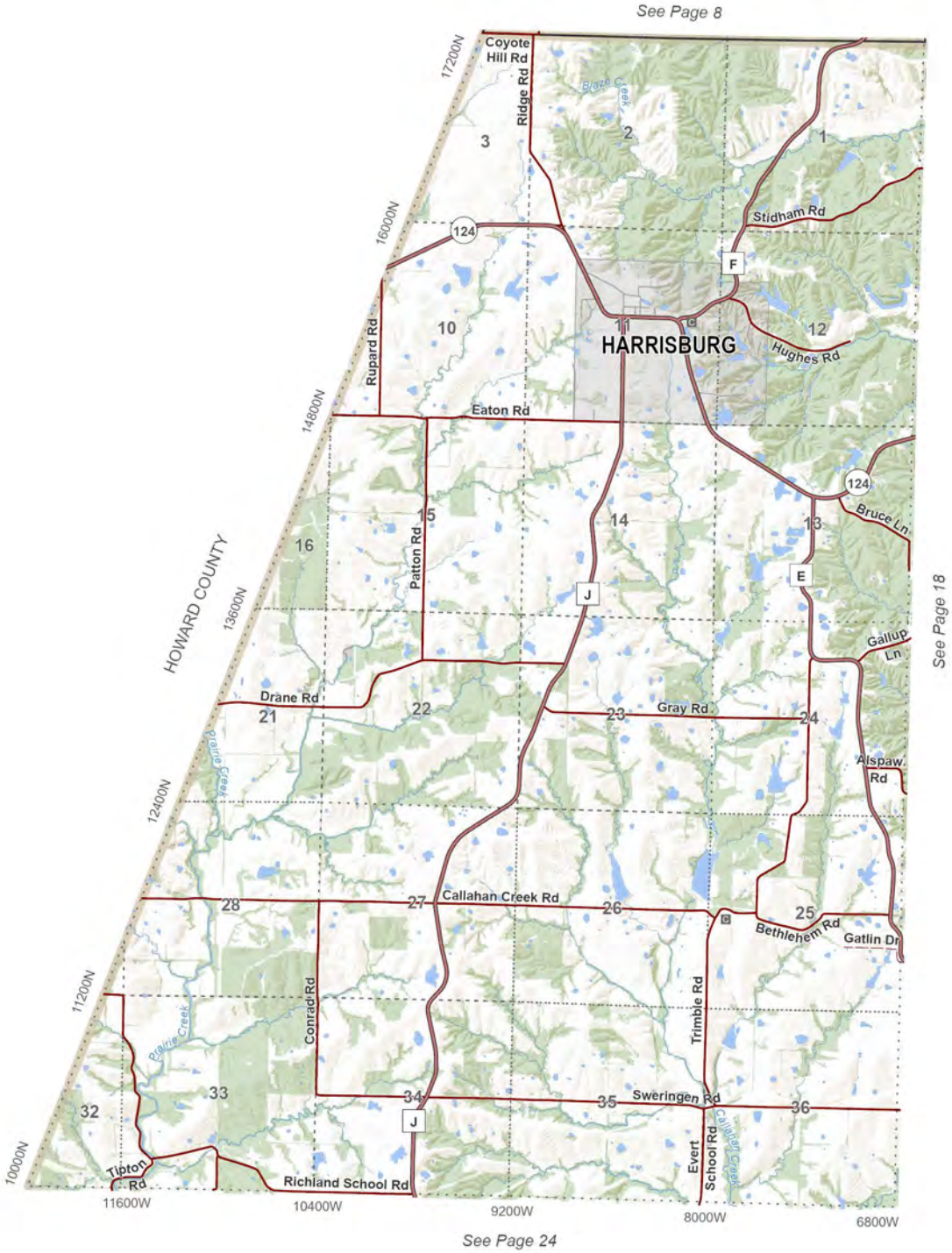

T.50N.- R.14W.

Perche (NW)

0 0.25 0.5 1
Miles

N

See Page 9

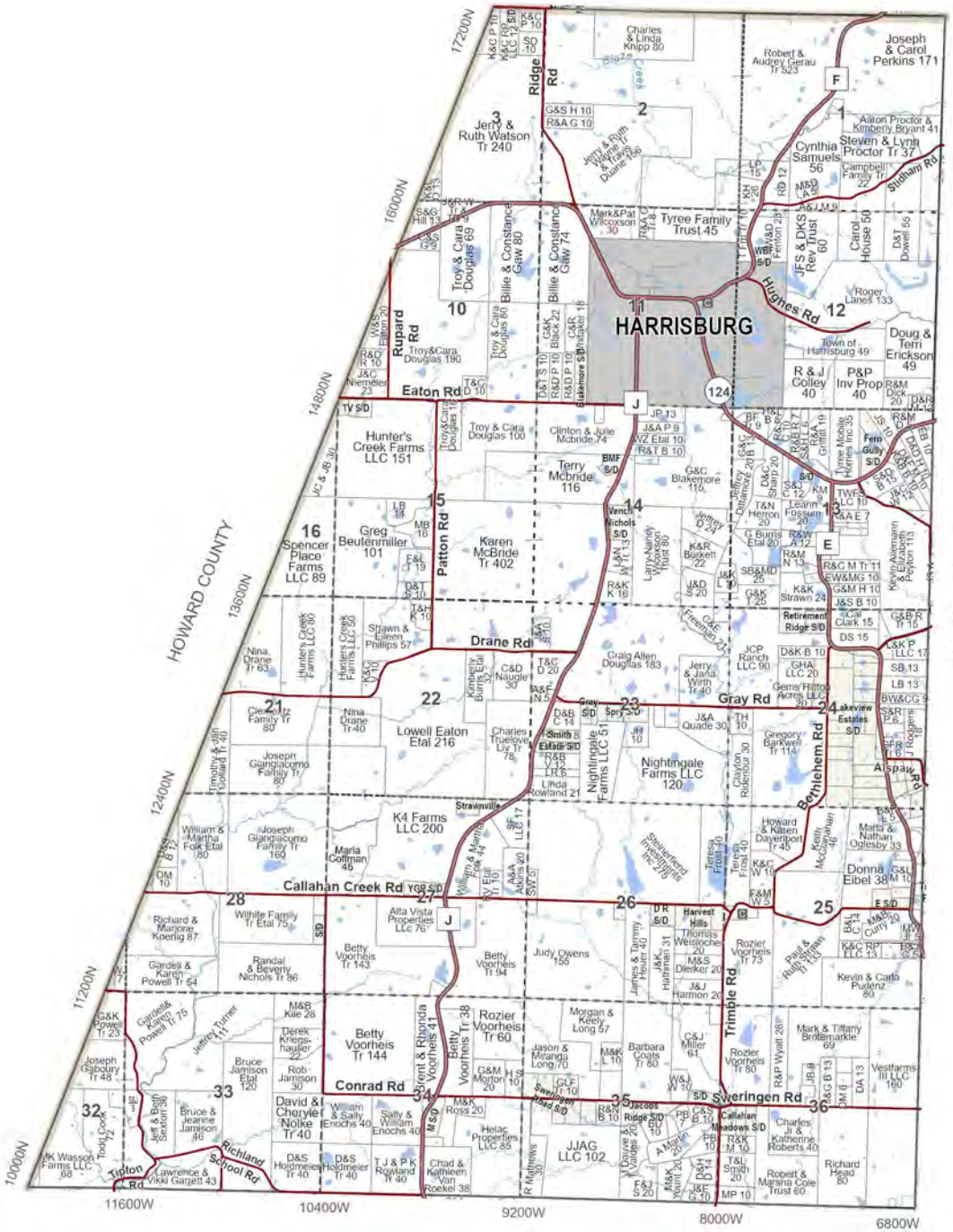

T.50N.- R.14W.

N

0 0.25 0.5 1
Miles

Perche (NW)

T.50N.- R.13W.

Perche (NE) & Rocky Fork (NW)

0 0.25 0.5 1
Miles

N

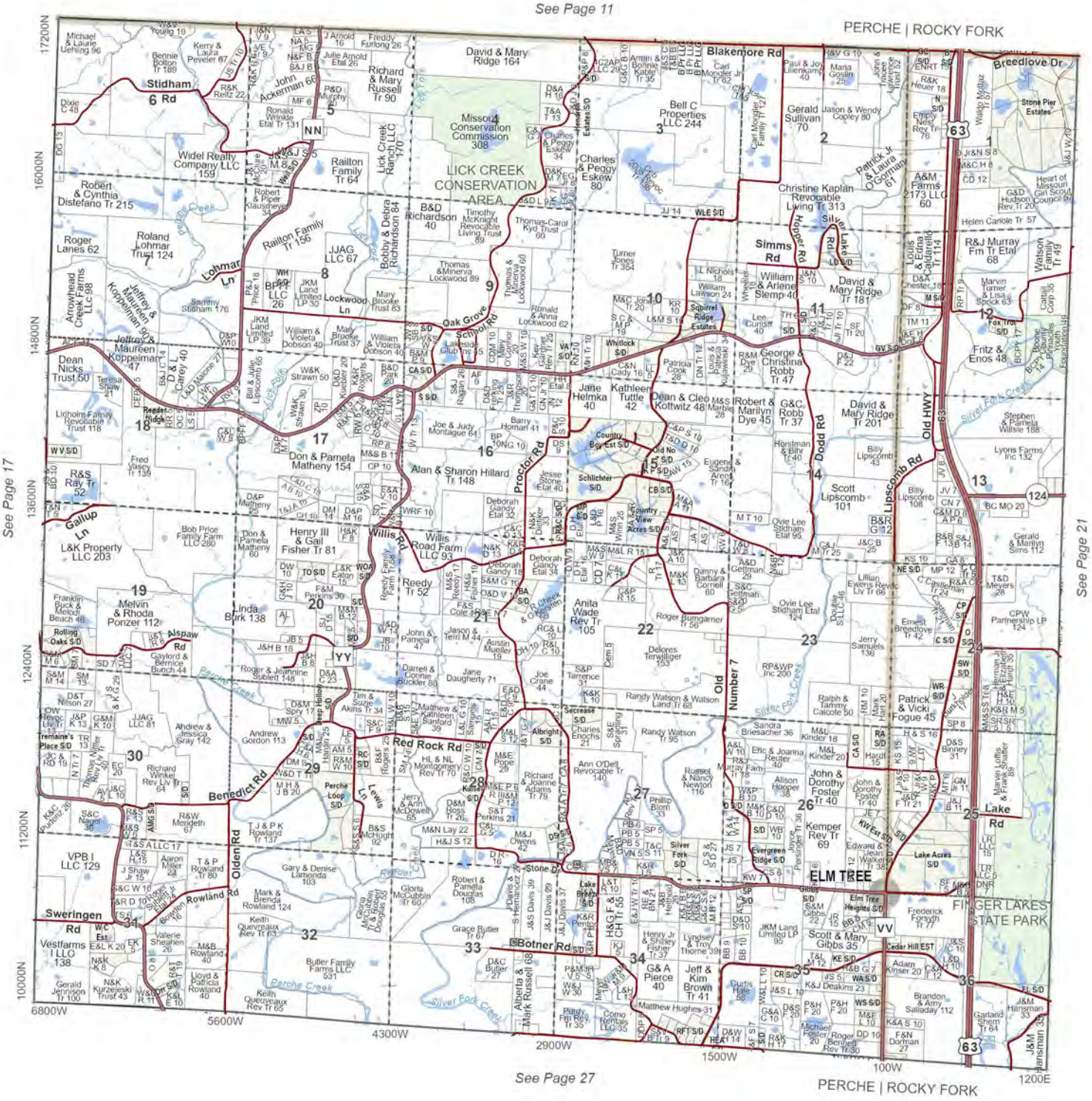
See Page 11
PERCHE | ROCKY FORK
See Page 17
See Page 21
See Page 27
PERCHE | ROCKY FORK
LICK CREEK CONSERVATION AREA
ELM TREE
FINGER LAKES STATE PARK
Stidham 6 Rd
Blakemore Rd
Breedlove Dr
Simms Rd
Lohmar Ln
Oak Grove Rd
Proctor Rd
Dodd Rd
Old HWY
Lipscomb Rd
Gallup Ln
Willis Rd
Alspaw Rd
Red Rock Rd
Benedict Rd
Olden Rd
Rowland Rd
Sweringen Rd
Botner Rd
Lake Rd
Old Number 7
Lewis Ln
Perche Creek
Silver Fork Creek
Lick Creek
Stone Dr
Silver Lake
Hopper Rd
Squirrel Ridge Estates
Country View Acres S/D
Schlichter S/D
Secrese S/D
Albright S/D
Country Boy Est S/D
Evergreen Ridge S/D
Elm Tree Heights S/D
Lake Acres S/D
Cedar Hill EST
Stone Pier Estates
Heart of Missouri Girl Scout Council
Boone County Youth Foundation
Boone County Fire Protection District
Missouri Conservation Commission 308
Bell C Properties LLC 244
Christine Kaplan Revocable Living Tr 313
A&M Farms 2173 LLC 60
R&J Murray Fm Tr Etal 68
Watson Family Tr 49
Widel Realty Company LLC 159
Robert & Cynthia Distefano Tr 215
Roger Lanes 62
Roland Lohmar Trust 124
Arrowhead Cattle Farms LLC 98
Jeffrey & Maureen Koppelman 90
Jeffrey & Maureen Koppelman 47
Dean Nicks Trust 50
Don & Pamela Matheny 154
Alan & Sharon Hillard Tr 148
Willis Road Farm LLC 93
Reedy Tr 52
Melvin & Rhoda Ponzer 112
L&K Property LLC 203
Linda Bork 138
Anita Wade Rev Tr 105
Scott Lipscomb 101
Kemper Rev Tr 69
Scott & Mary Gibbs 35
VPB I LLC 129
Vestfarms I LLC 138
Fritz & Enos 48
Lyons Farms Inc 132
CPW Partnership LP 124
Patrick & Vicki Fogue 45
Jeff & Kim Brown Tr 41
G & A Pierce 40
Kathleen Tuttle 42
Jane Helmka 40
Robert & Marilyn Dye 45
G&C Robb Tr 37
David & Mary Ridge Tr 201
Henry III & Gail Fisher Tr 81
Linda Bork 138
Gerald & Marilyn Sims 112
Ernest Breedlove Tr 42
Stephen & Pamela Willsie 188
Billy Lipscomb 108
Billy Lipscomb 43
Horstman & Bihr Tr 40
Eugene & Sandra Arens Tr 16
Danny & Barbara Cornell 60
Ovie Lee Stidham Etal 124
Ovie Lee Stidham Etal 95
Lillian Evens Revoc Liv Tr 66
Jerry Samuels 136
Randy Watson & Watson Land Tr 68
Randy Watson Tr 95
Delores Terwilliger 153
Roger Burngarner Tr 56
Russel & Nancy Newton 116
Ann O'Dell Revocable Tr 140
Phillip Blom 33
Sandra Briesacher 36
Alison Hooper 38
Eric & Joanna Reuter 40
John & Dorothy Foster Tr 40
Ralph & Tammy Calcote 50
Frederick Forsyth Tr 77
Adam Kinser 20
Brandon & Amy Salladay 112
Garland Shem Tr 64
Michael Foster 20
Roger Benhoff Rev Tr 30
Curtis Hale 58
Matthew Hughes 31
Como Rentals LLC 35
Purdy Fm Rev Tr 35
Henry Jr & Shirley Fisher Tr 37
Lyndsey & Troy Thorne 39
Grace Butler Tr 67
Butler Family Farms LLC 531
Keith Queveraux Rev Tr 65
Valerie Shealhen 26
Gerald Jennison Tr 100
N&K Kurzeski Trust 43
Lloyd & Patricia Rowland 40
Keith Queveraux Rev Tr 63
Mark & Brenda Rowland 124
Gloria McCubbin Tr 60
Robert & Pamela Douglas 108
Gary & Denise Lamonda 103
T J & P K Rowland Tr 137
R&W Meredith 67
S&C Nagel 36
Andrew & Jessica Gray 142
Andrew Gordon 113
Richard Winkel Rev Liv Tr 64
Roger & Jeannine Sublett 148
Michael & Laurie Uehling 96
Kerry & Laura Peveler 67
Bennie Bolton Tr 189
Dixie C 48
John Ackerman 66
Ronald Wrinkle Etal Tr 131
Robert & Piper Klausmeyer 34
Railton Family Tr 156
Railton Family Tr 64
Lick Creek Farm LLC 170
Bobby & Debra Richardson 84
B&D Richardson 40
Timothy McKnight Revocable Living Trust 89
Thomas-Carol Kyd Trust 60
Charles & Peggy Eskew 80
Charles & Peggy Eskew 34
David & Mary Ridge 164
Richard & Mary Russell Tr 90
Julie Arnold Etal 26
Freddy Furlong 26
Armin & Bonnie Kable Tr 35
Carl Moeller Jr Tr 62
Paul & Joy Lilienkamp 40
Maria Goslin 25
Gerald Sullivan 70
Jason & Wendy Copley 80
Patrick Jr & Laura O'Gorman 61
Helen Carole Tr 57
Marvin Turner & Lisa Spock 63
Fox Trot S/D
Turner Jones Tr 354
William & Arlene Slemp 40
David & Mary Ridge Tr 181
Lee Curdiff 40
George & Christina Robb Tr 47
Patricia Cook 28
Dean & Cleo Kottwitz 48
Joe & Judy Montague 64
Barry Homar 41
Don & Pamela Matheny 60
Bob Price Family Farm LLC 280
Fred Vasey Tr 139
Franklin Buck & Melodi Beach 46
Gaylord & Bernice Bunch 44
Roger & Jeannine Sublett 148
Andrew Gordon 113
Tim & Suzie Akins Tr 34
Matthew & Kathleen Sanford 39
Jane Daugherty 71
John & Pamela 47
Darrell & Connie Buckler 80
Joe Crane 44
Austin Mueller 19
Jerry & Ann McDowell 55
M&N Lay 22
H&J S 12
Robert & Pamela Douglas 108
Gloria McCubbin Tr 60
Grace Butler Tr 67
Butler Family Farms LLC 531
Keith Queveraux Rev Tr 65
Valerie Shealhen 26
Gerald Jennison Tr 100
N&K Kurzeski Trust 43
Lloyd & Patricia Rowland 40
Mark & Brenda Rowland 124
Gary & Denise Lamonda 103
T J & P K Rowland Tr 137
R&W Meredith 67
S&C Nagel 36
Andrew & Jessica Gray 142
Andrew Gordon 113
Richard Winkel Rev Liv Tr 64
Roger & Jeannine Sublett 148
Michael & Laurie Uehling 96
Kerry & Laura Peveler 67
Bennie Bolton Tr 189
Dixie C 48
John Ackerman 66
Ronald Wrinkle Etal Tr 131
Robert & Piper Klausmeyer 34
Widel Realty Company LLC 159
Robert & Cynthia Distefano Tr 215
Roger Lanes 62
Roland Lohmar Trust 124
Arrowhead Cattle Farms LLC 98
Jeffrey & Maureen Koppelman 90
Jeffrey & Maureen Koppelman 47
Dean Nicks Trust 50
Don & Pamela Matheny 154
Alan & Sharon Hillard Tr 148
Willis Road Farm LLC 93
Reedy Tr 52
Melvin & Rhoda Ponzer 112
L&K Property LLC 203
Linda Bork 138
Anita Wade Rev Tr 105
Scott Lipscomb 101
Kemper Rev Tr 69
Scott & Mary Gibbs 35
VPB I LLC 129
Vestfarms I LLC 138
Fritz & Enos 48
Lyons Farms Inc 132
CPW Partnership LP 124
Patrick & Vicki Fogue 45
Jeff & Kim Brown Tr 41
G & A Pierce 40
Kathleen Tuttle 42
Jane Helmka 40
Robert & Marilyn Dye 45
G&C Robb Tr 37
David & Mary Ridge Tr 201
Henry III & Gail Fisher Tr 81
Linda Bork 138
Gerald & Marilyn Sims 112
Ernest Breedlove Tr 42
Stephen & Pamela Willsie 188
Billy Lipscomb 108
Billy Lipscomb 43
Horstman & Bihr Tr 40
Eugene & Sandra Arens Tr 16
Danny & Barbara Cornell 60
Ovie Lee Stidham Etal 124
Ovie Lee Stidham Etal 95
Lillian Evens Revoc Liv Tr 66
Jerry Samuels 136
Randy Watson & Watson Land Tr 68
Randy Watson Tr 95
Delores Terwilliger 153
Roger Burngarner Tr 56
Russel & Nancy Newton 116
Ann O'Dell Revocable Tr 140
Phillip Blom 33
Sandra Briesacher 36
Alison Hooper 38
Eric & Joanna Reuter 40
John & Dorothy Foster Tr 40
Ralph & Tammy Calcote 50
Frederick Forsyth Tr 77
Adam Kinser 20
Brandon & Amy Salladay 112
Garland Shem Tr 64
Michael Foster 20
Roger Benhoff Rev Tr 30
Curtis Hale 58
Matthew Hughes 31
Como Rentals LLC 35
Purdy Fm Rev Tr 35
Henry Jr & Shirley Fisher Tr 37
Lyndsey & Troy Thorne 39
Grace Butler Tr 67
Butler Family Farms LLC 531
Keith Queveraux Rev Tr 65
Valerie Shealhen 26
Gerald Jennison Tr 100
N&K Kurzeski Trust 43
Lloyd & Patricia Rowland 40
Mark & Brenda Rowland 124
Gloria McCubbin Tr 60
Robert & Pamela Douglas 108

See Page 12

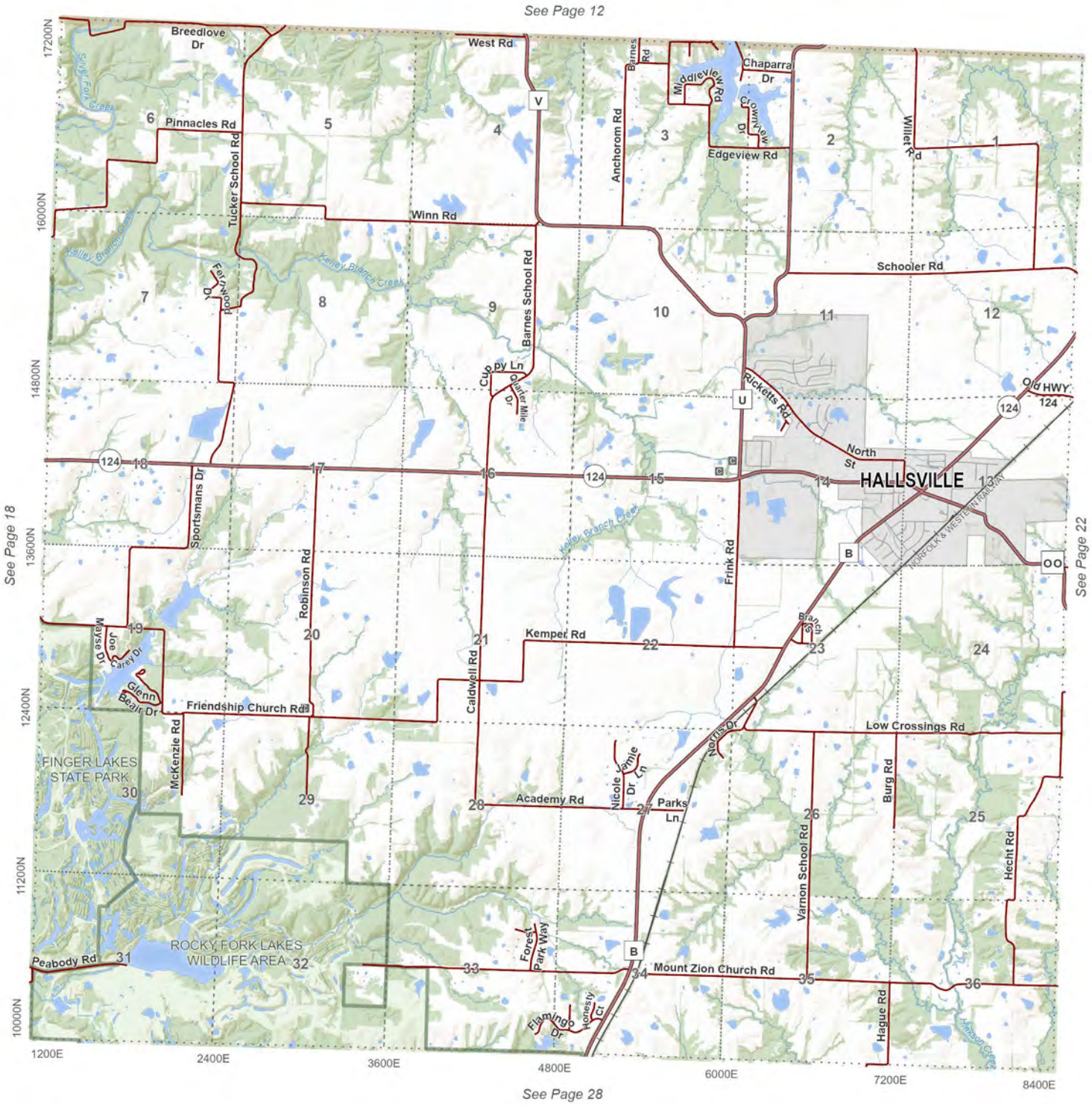

See Page 18

See Page 22

See Page 28

T.50N.- R.12W.

Rocky Fork (N)

0 0.25 0.5 1
Miles

N

See Page 13

See Page 19

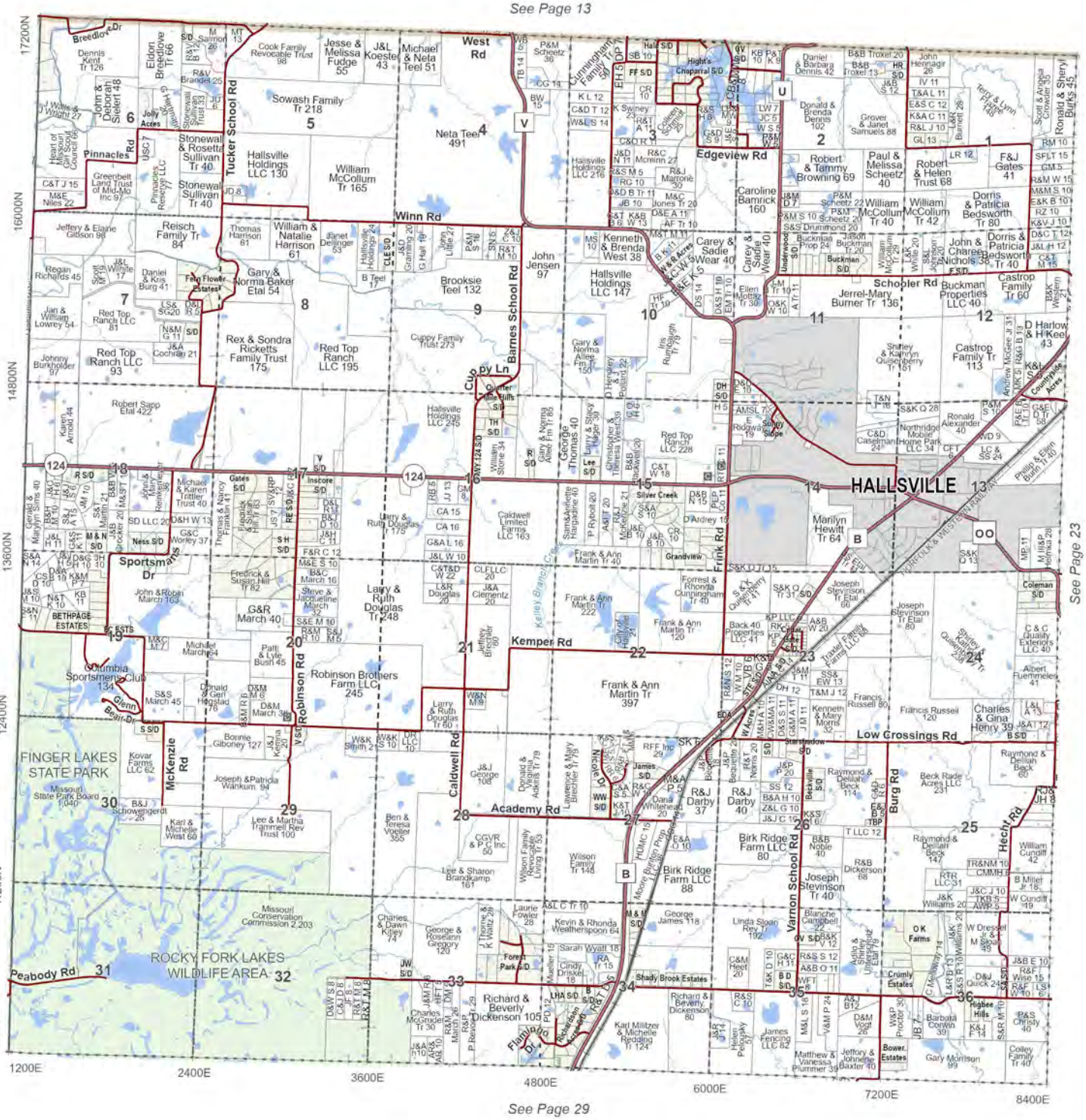

See Page 23

See Page 29

T.50N.- R.12W.

N

0 0.25 0.5 1
Miles

Rocky Fork (N)

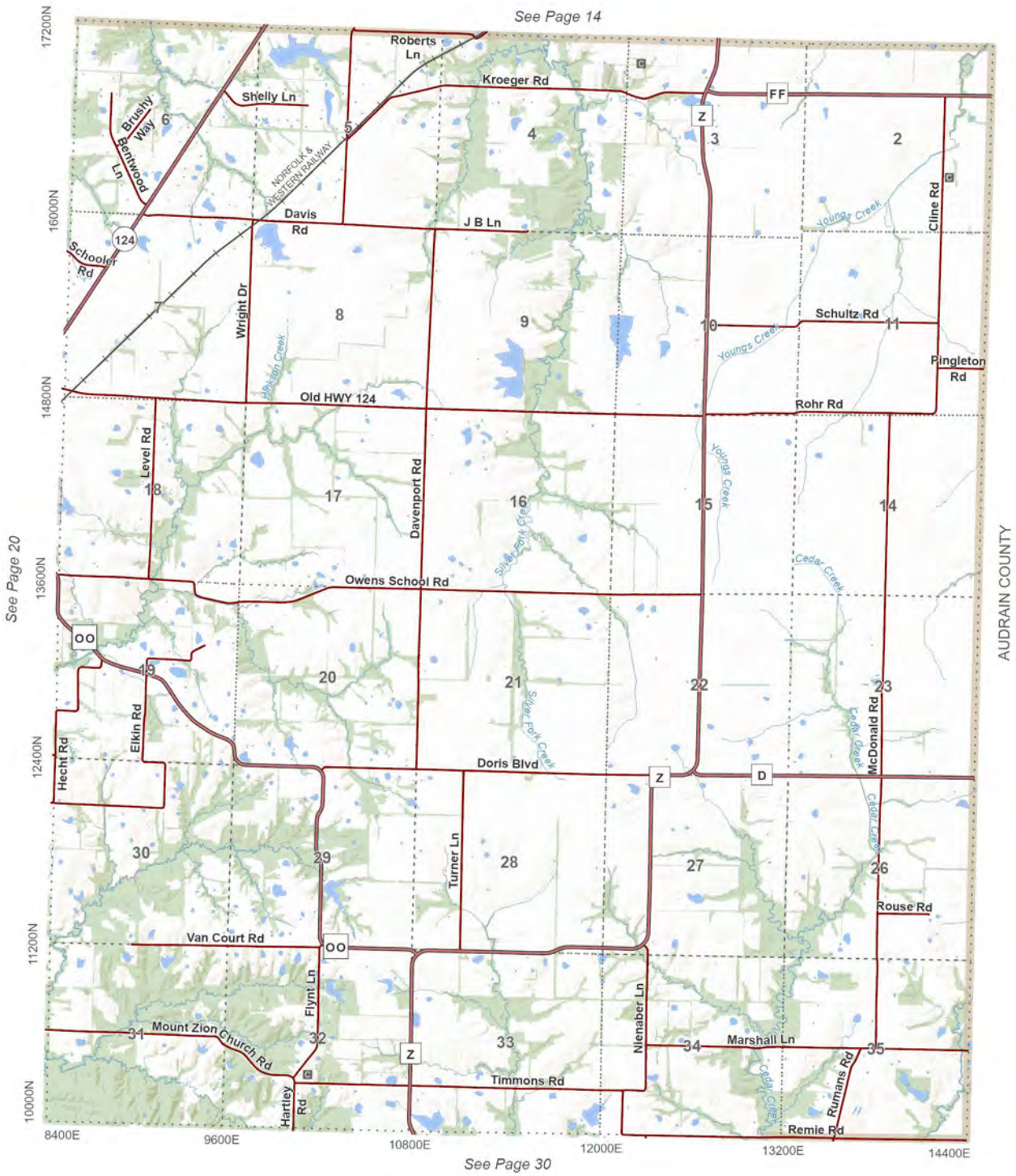

T.50N.- R.11W.

Rocky Fork (NE)

0 0.25 0.5 1
Miles

N

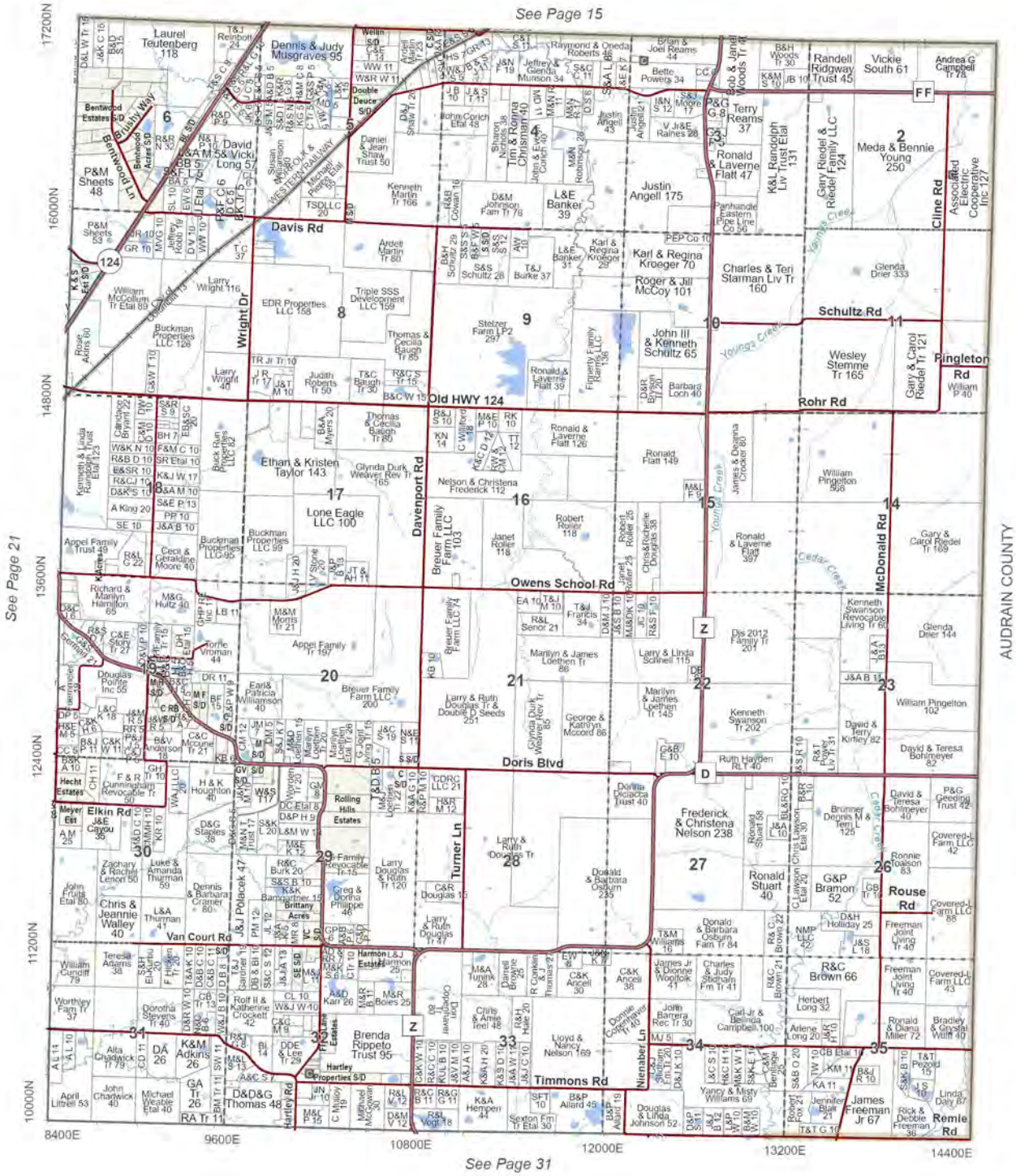

T.50N.- R.11W.

N

0 0.25 0.5 1
Miles

Rocky Fork (NE)

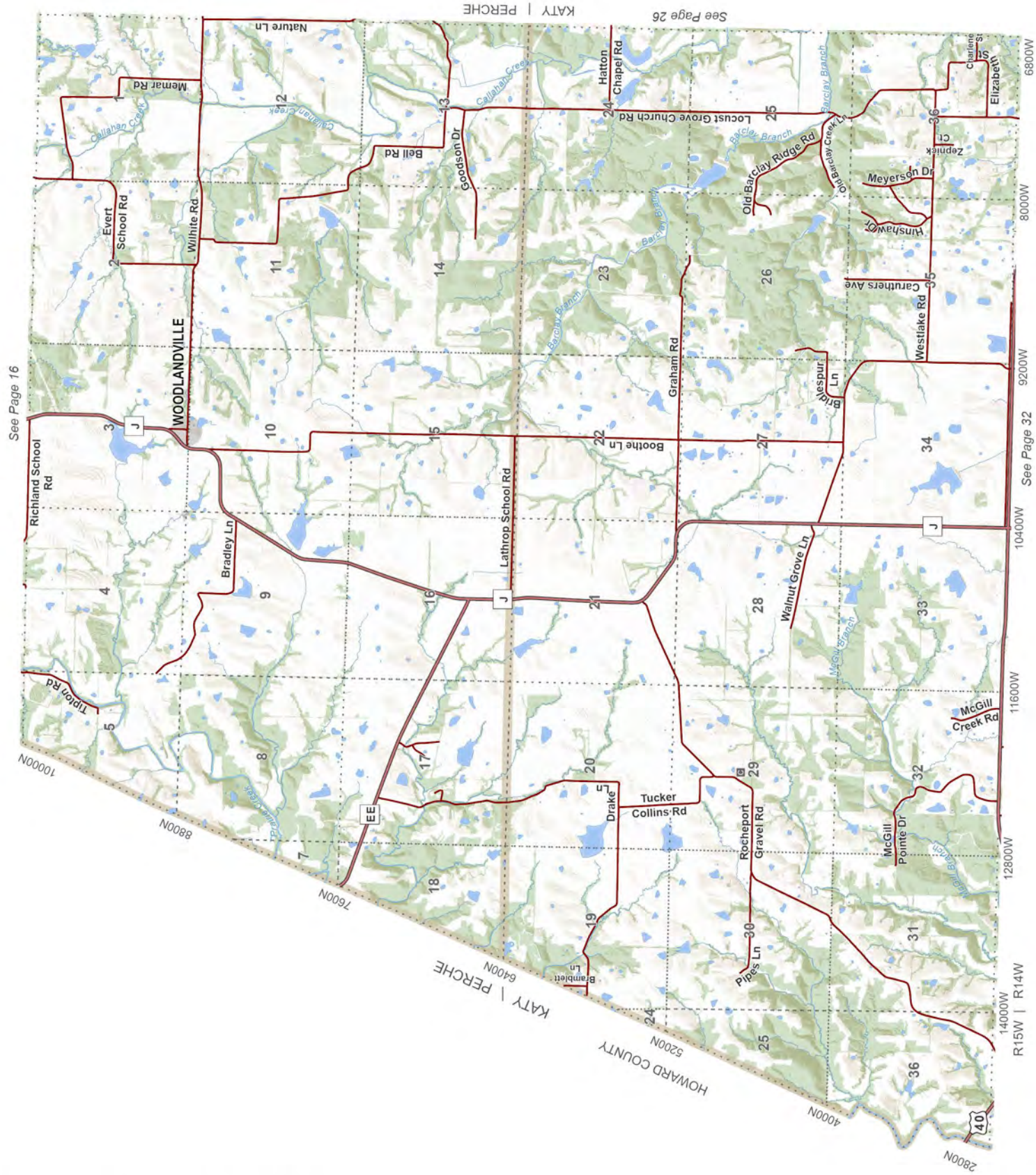

T.49N.- R.15W. & R.14W.

Perche (SW) & Katy (N & W)

0 0.25 0.5 1
Miles

N

***Note: Map has been rotated to fit on page.**

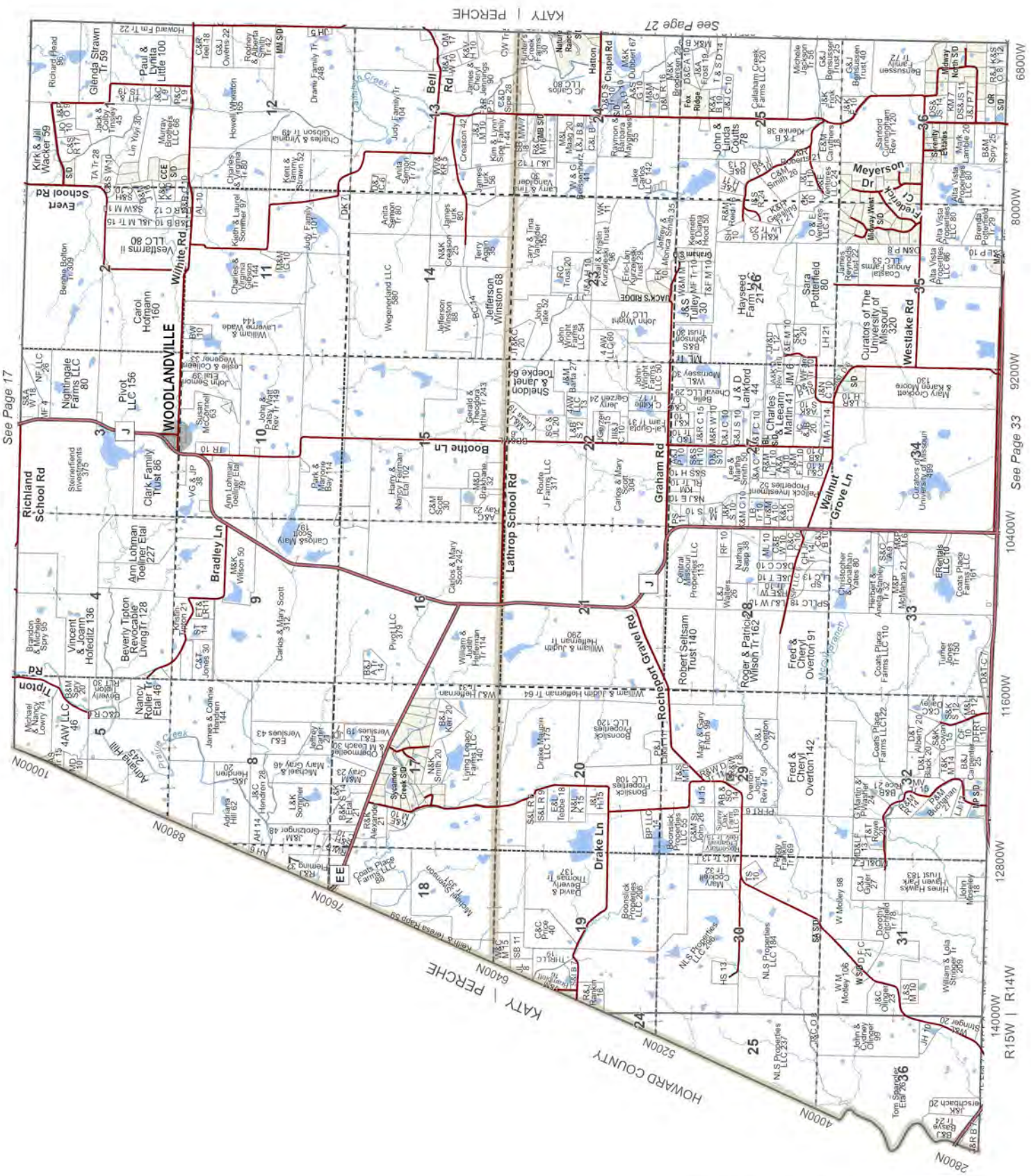

T.49N.- R.15W. & R.14W.

N

0 0.25 0.5 1
Miles

Perche (SW) & Katy (N & W)

*Note: Map has been rotated to fit on page.

T.49N.- R.13W.

Perche (SE), Rocky Fork (SW), Katy (NE) & Missouri (N)

0 0.25 0.5 1
Miles

N

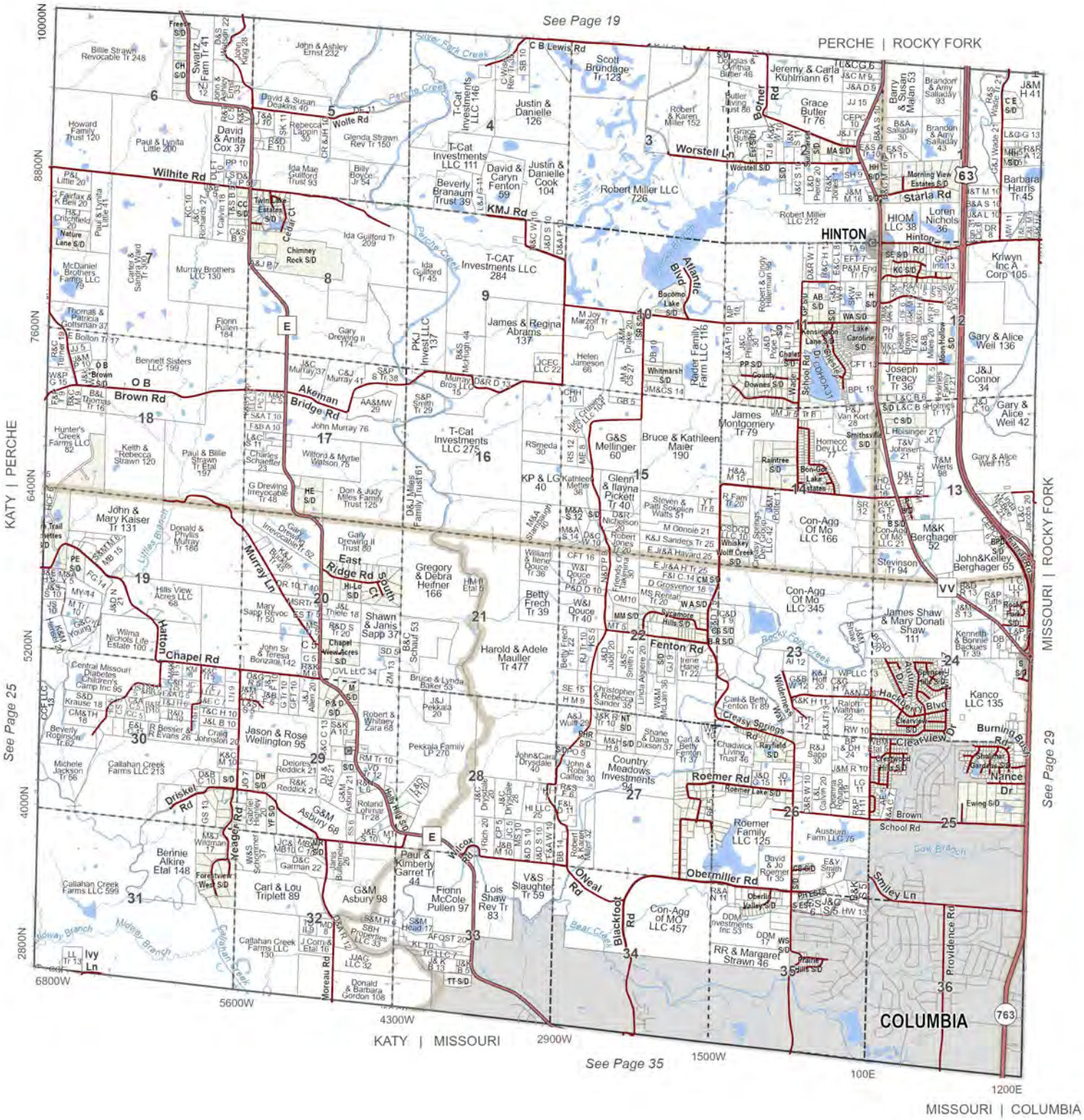

T.49N.- R.13W.

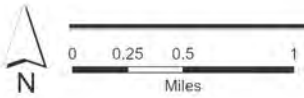

Perche (SE), Rocky Fork (SW), Katy (NE) & Missouri (N)

See Page 20

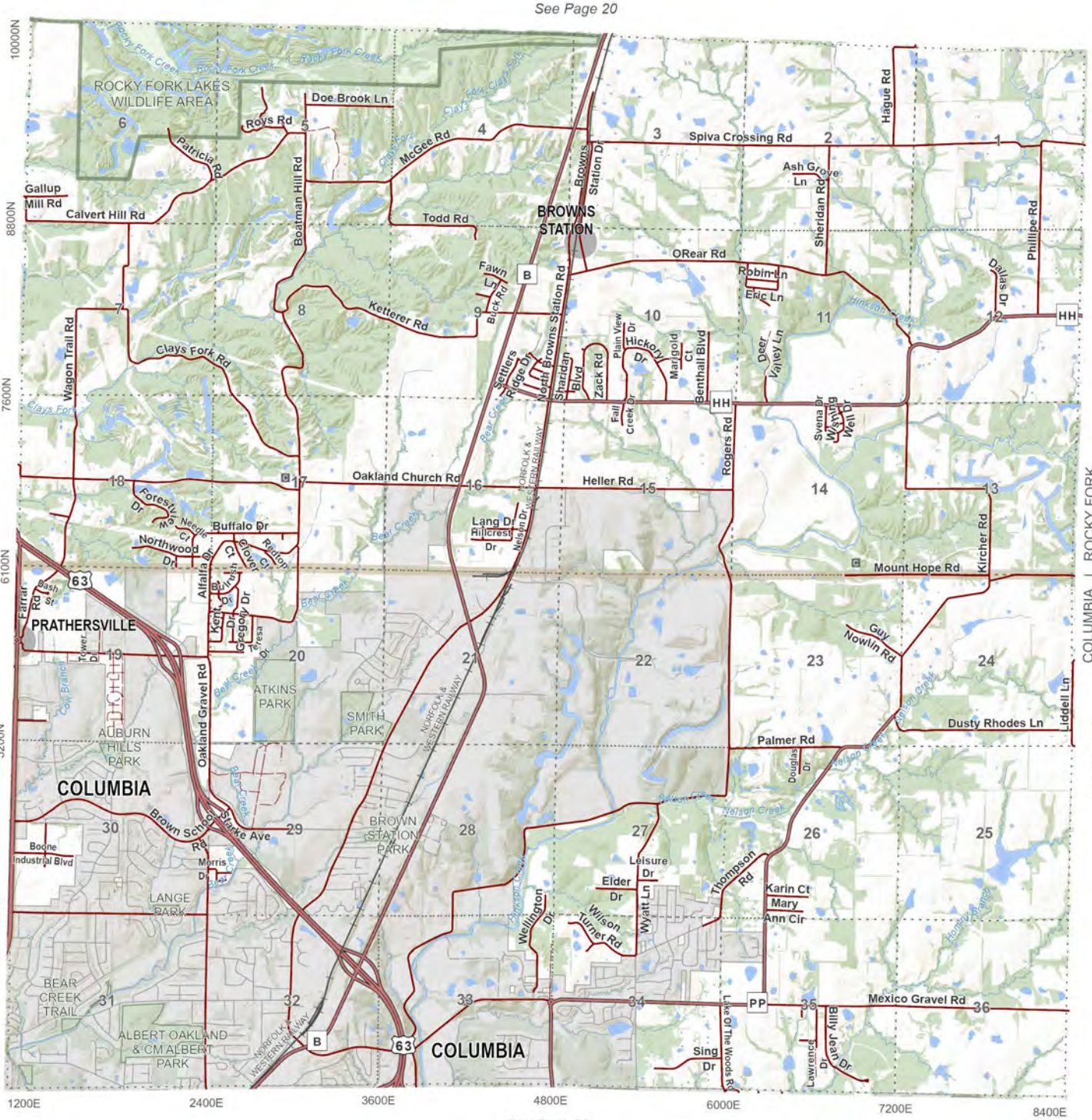

See Page 26

See Page 30

See Page 36

T.49N.- R.12W.

Rocky Fork (S) & Columbia (NW)

0 0.25 0.5 1
Miles

N

See Page 21

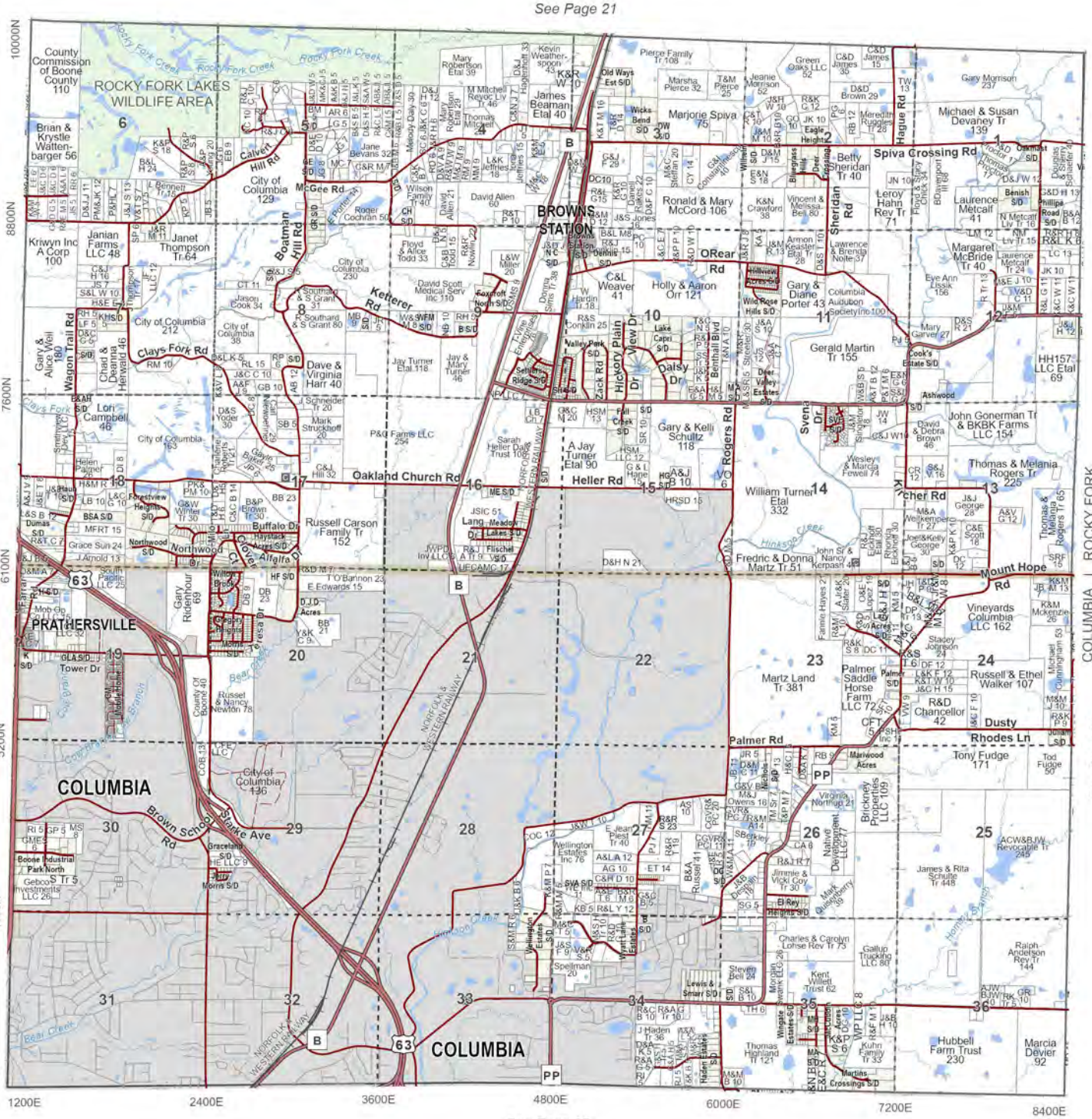

T.49N.- R.12W.

N

0 0.25 0.5 1
Miles

Rocky Fork (S) & Columbia (NW)

See Page 22

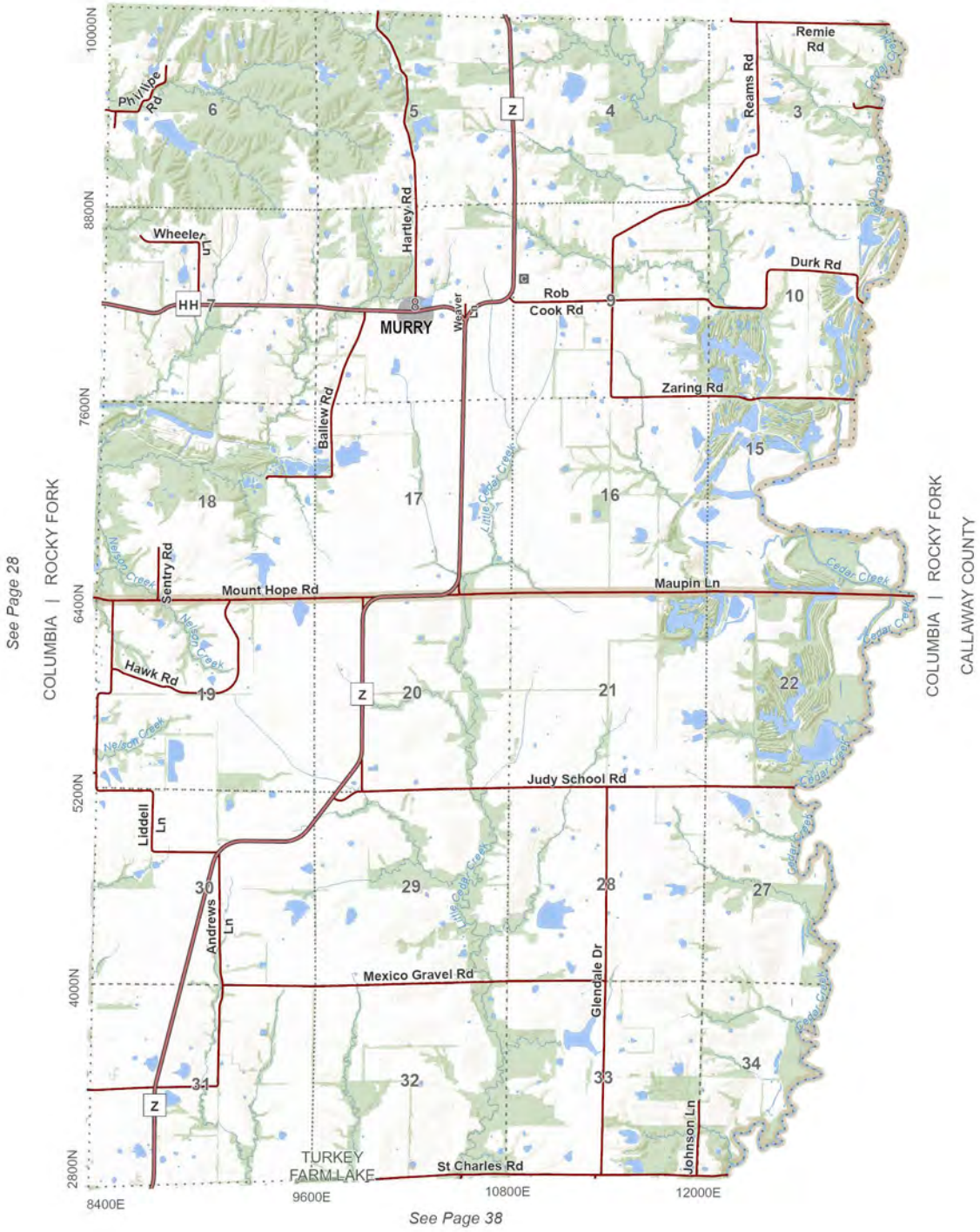

See Page 28

See Page 38

T.49N - R.11W.

Rocky Fork (SE) & Columbia (NE)

0 0.25 0.5 1
Miles

N

See Page 23

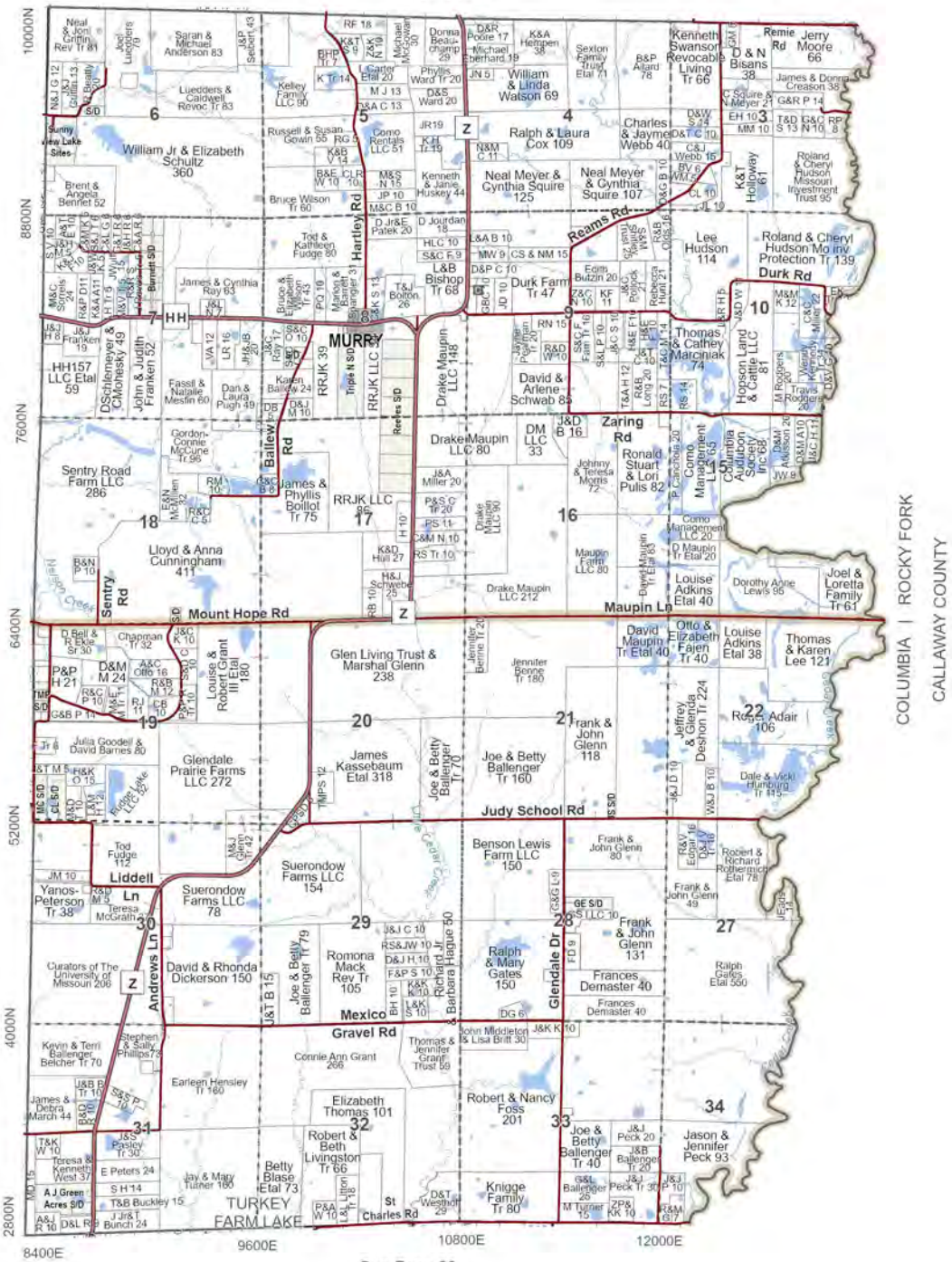

See Page 29

See Page 39

T.49N - R.11W.

N

0 0.25 0.5 1
Miles

Rocky Fork (SE) & Columbia (NE)

T.48N.- R.15W. & R.14W.

Katy (S & W)

0 0.25 0.5 1
Miles

N

*Note: Map rotated to fit on page.

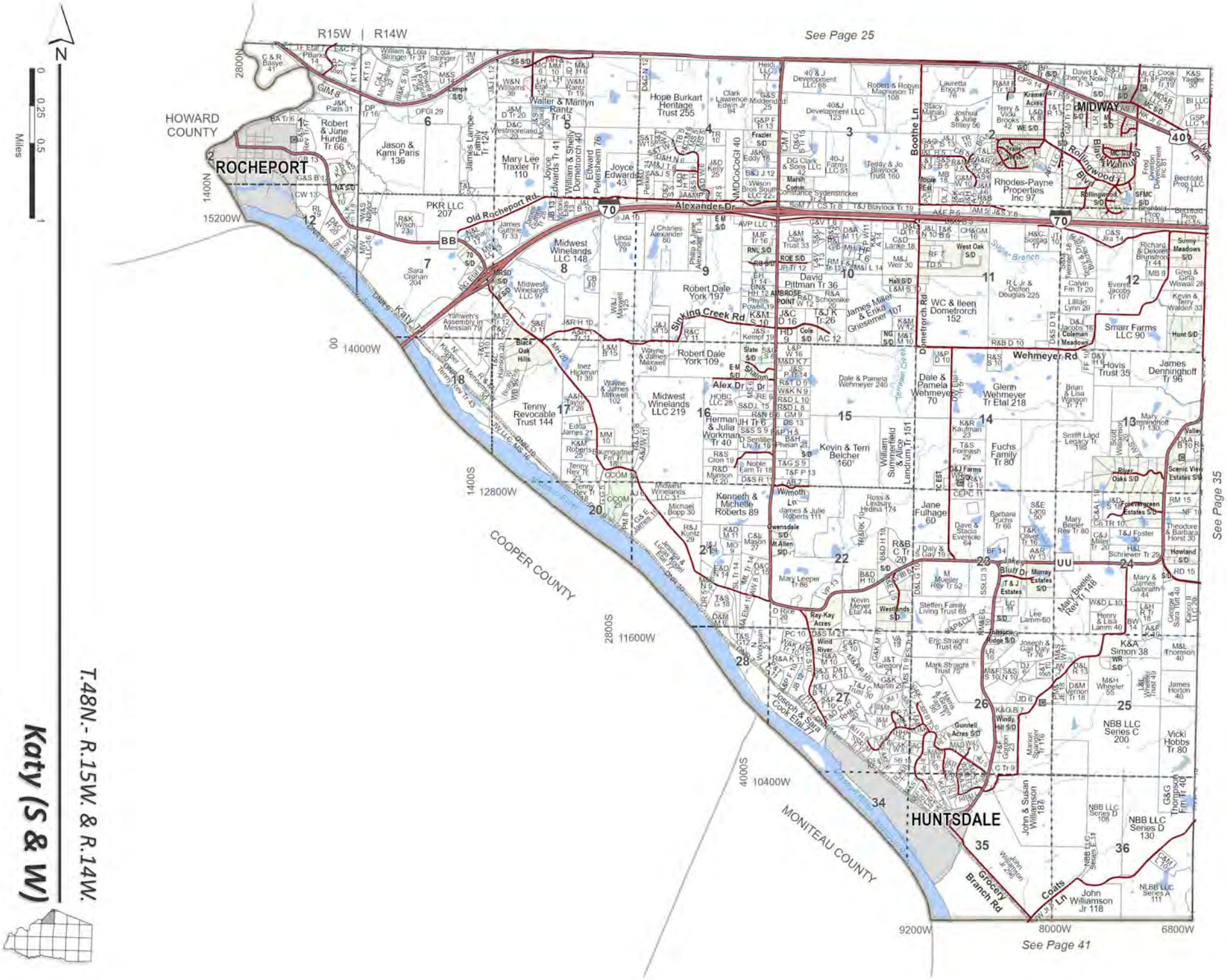

T.48N.- R.15W. & R.14W.

Katy (S & W)

*Note: Map rotated to fit on page.

T.48N - R.13W.

Katy (E), Missouri (S), & Columbia (SW)

0 0.25 0.5 1
Miles

N

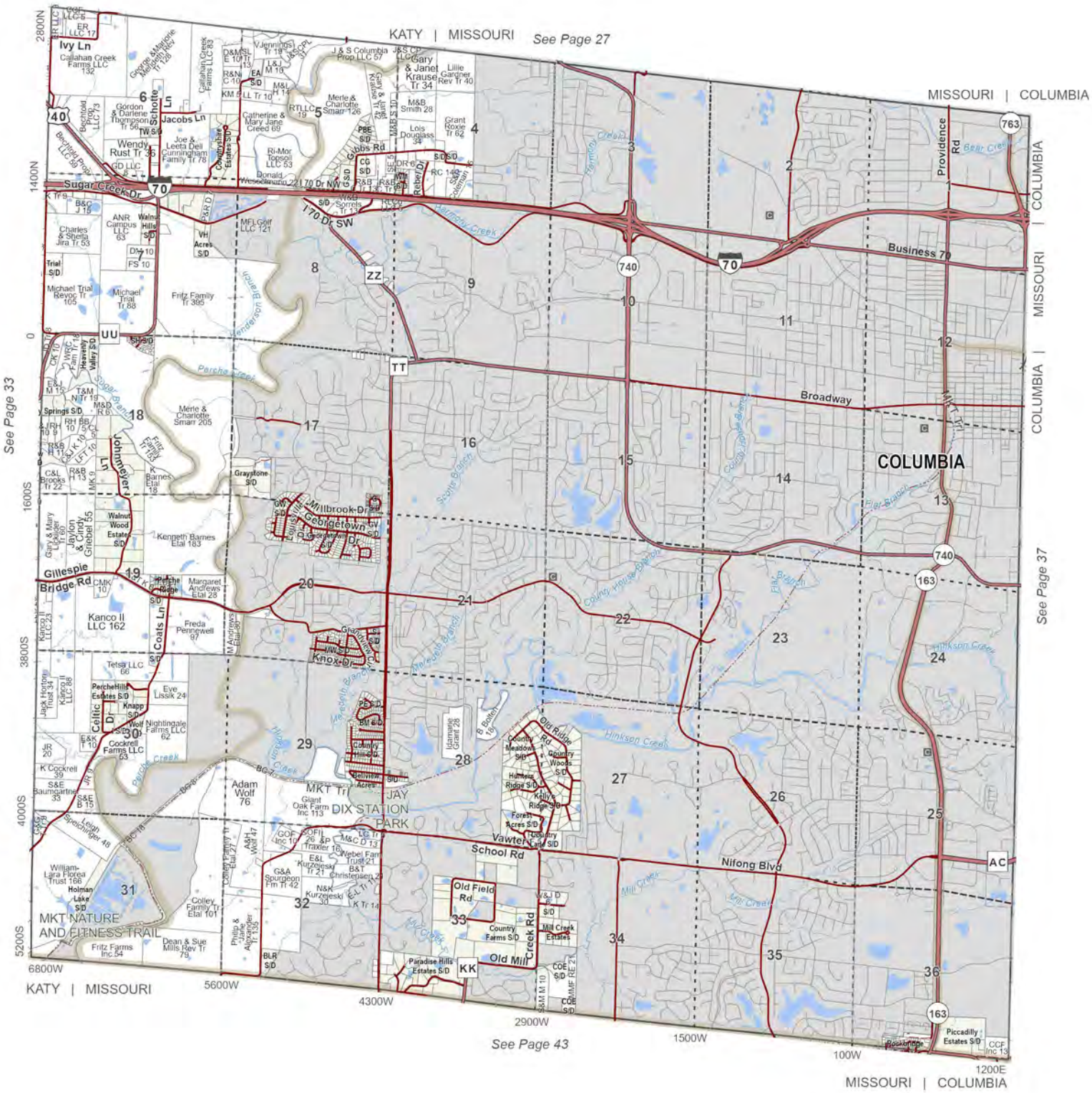

T.48N - R.13W.

N

0 0.25 0.5 1
Miles

Katy (E), Missouri (S), & Columbia (SW)

See Page 28

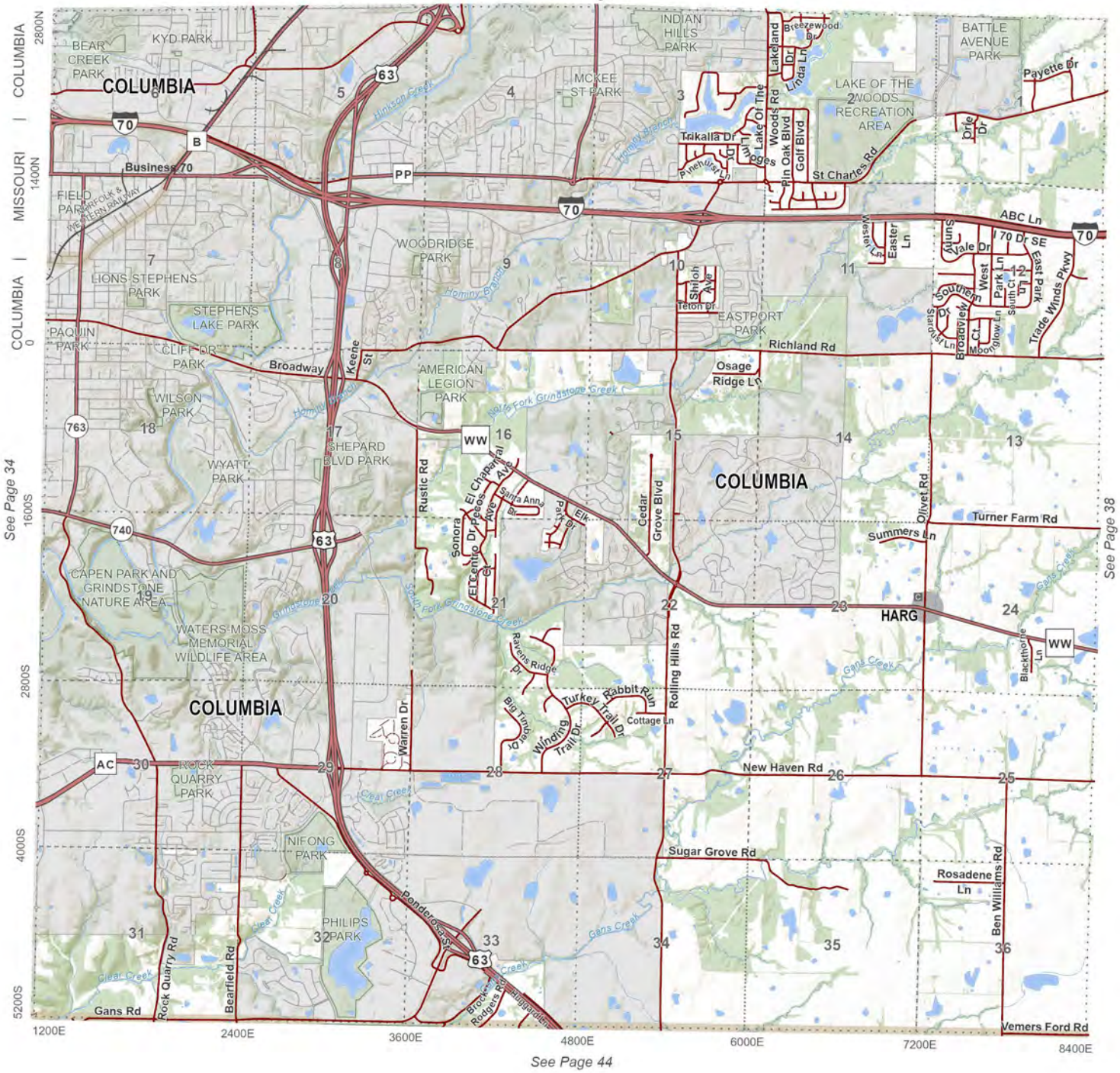

See Page 34

See Page 38

See Page 44

T.48N.- R.12W.

Missouri (E) & Columbia (SW)

0 0.25 0.5 1
Miles

N

See Page 29

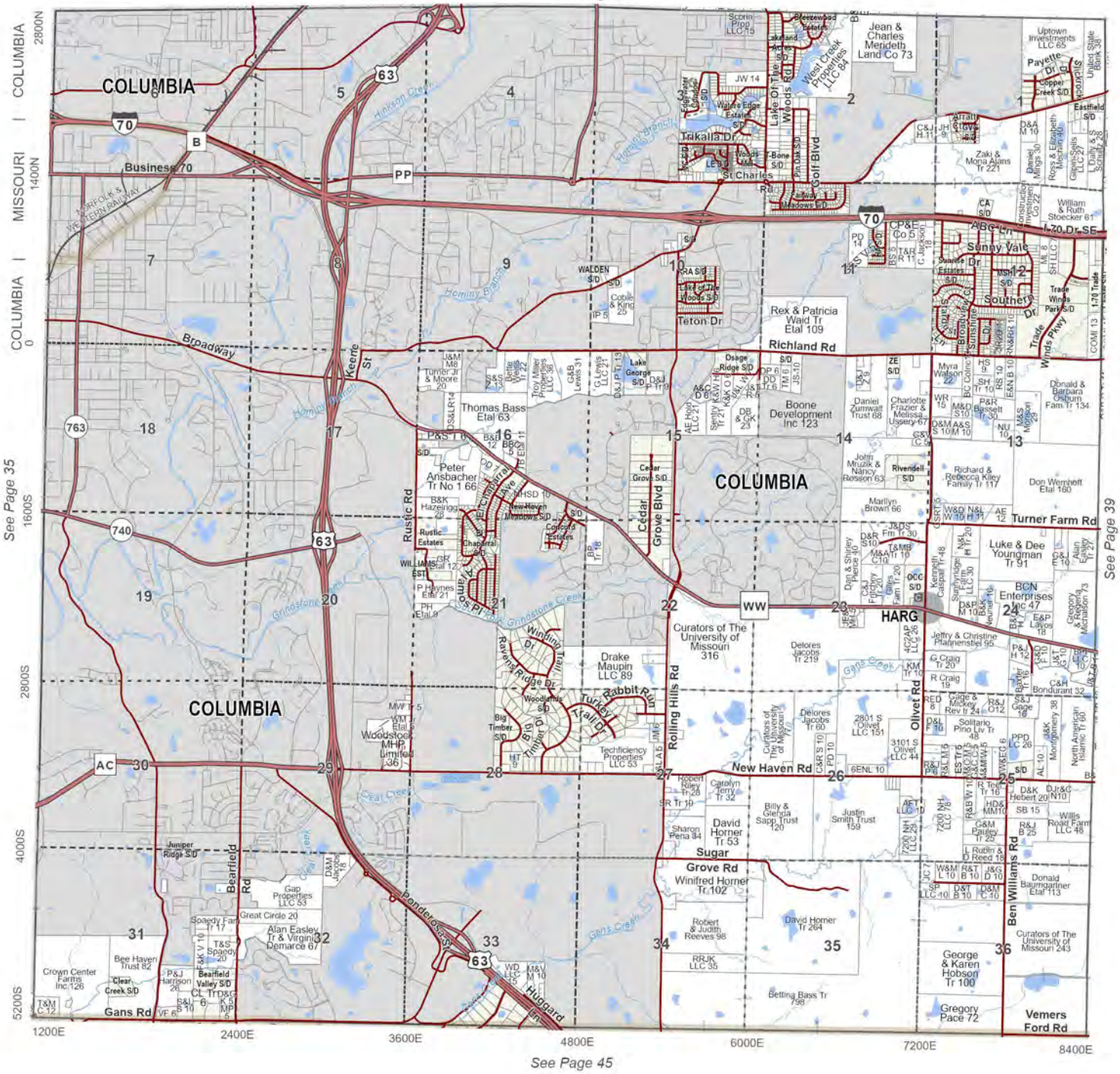

T.48N.- R.12W.

N

0 0.25 0.5 1
Miles

Missouri (E) & Columbia (SW)

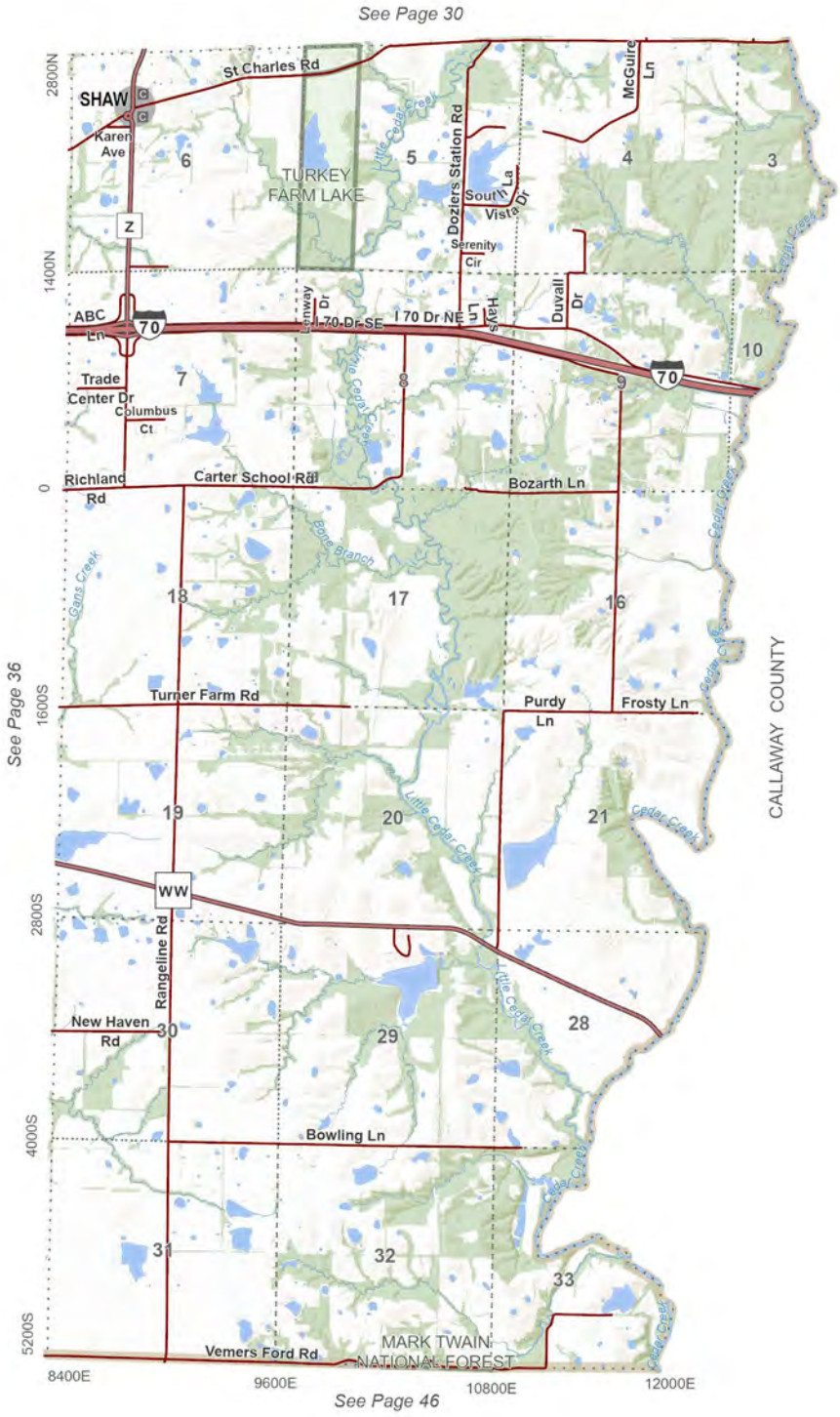

T.48N.- R.11W.

Columbia (SE)

0 0.25 0.5 1
Miles

N

See Page 31

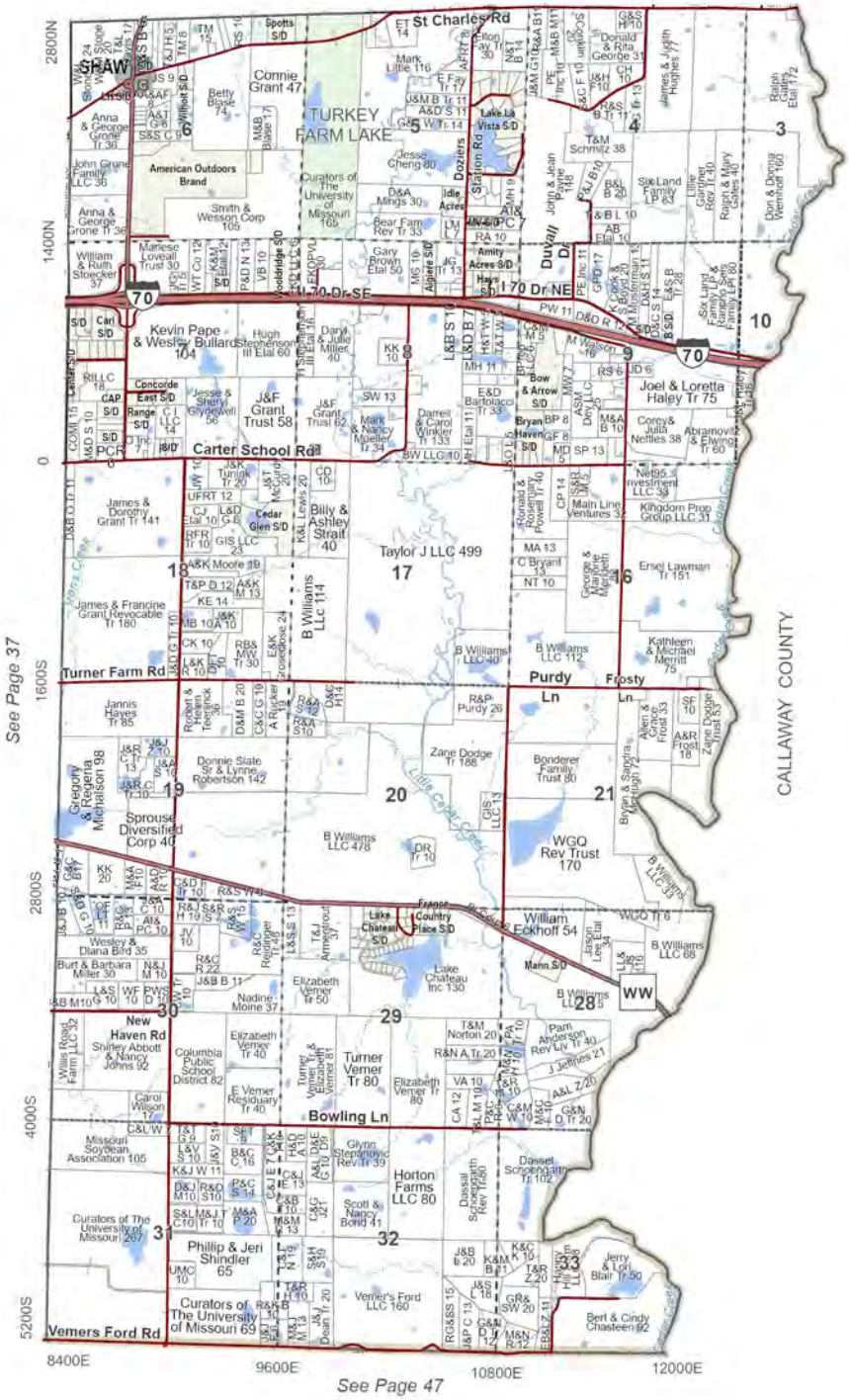

See Page 37

See Page 47

T.48N.- R.11W.

N

0 0.25 0.5 1
Miles

Columbia (SE)

T.47N.- R.14W.

Rock Bridge (NW)

0 0.25 0.5 1
Miles

N

T.47N.- R.14W.

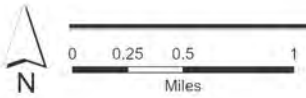

Rock Bridge (NW)

T.47N.- R.13W.

Rock Bridge (C) & Three Creeks (NW)

0 0.25 0.5 1
Miles

N

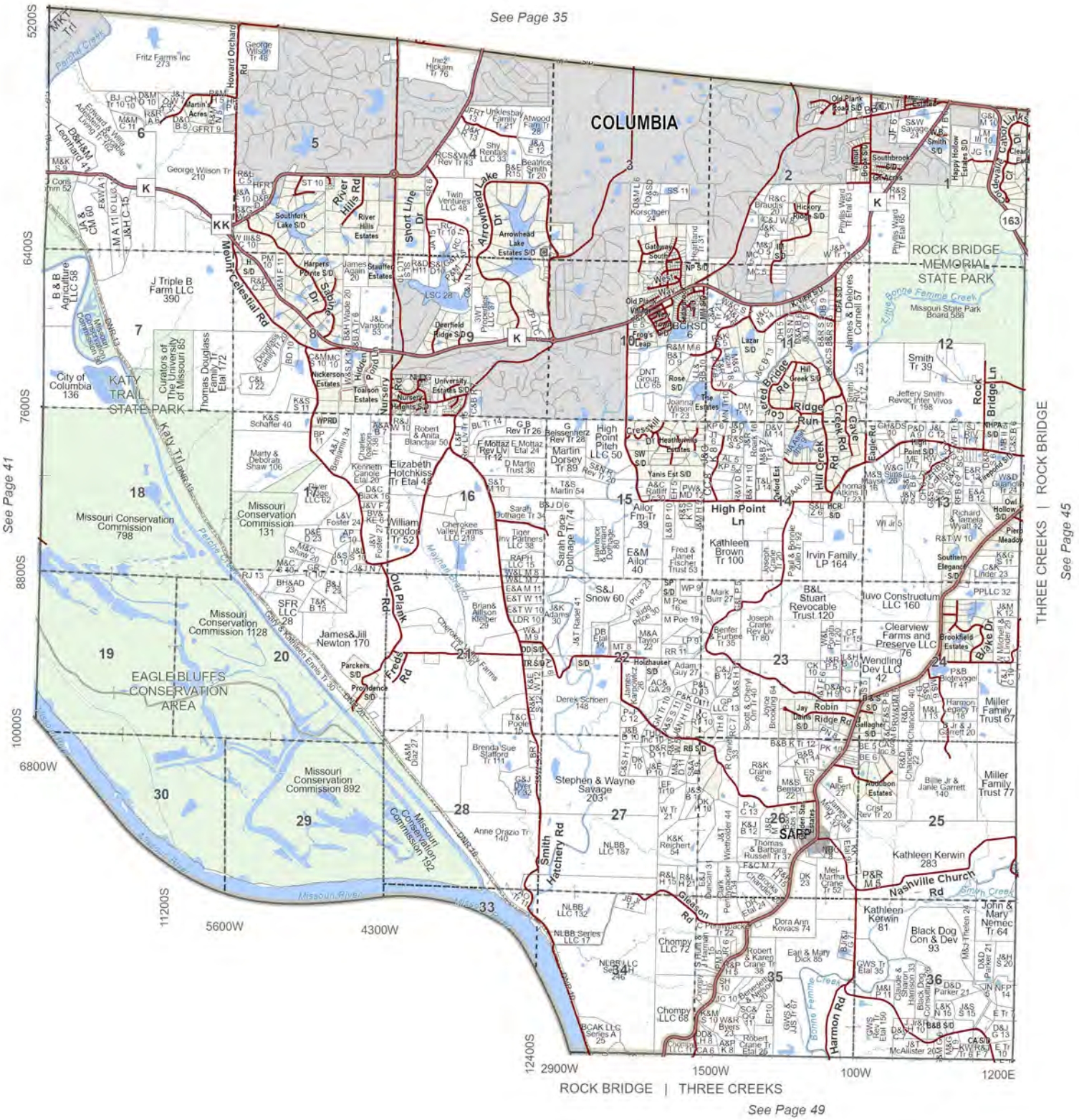

T.47N.- R.13W.

N

0 0.25 0.5 1
Miles

Rock Bridge (C) & Three Creeks (NW)

See Page 36

ROCK BRIDGE | COLUMBIA | ROCK BRIDGE | THREE CREEKS

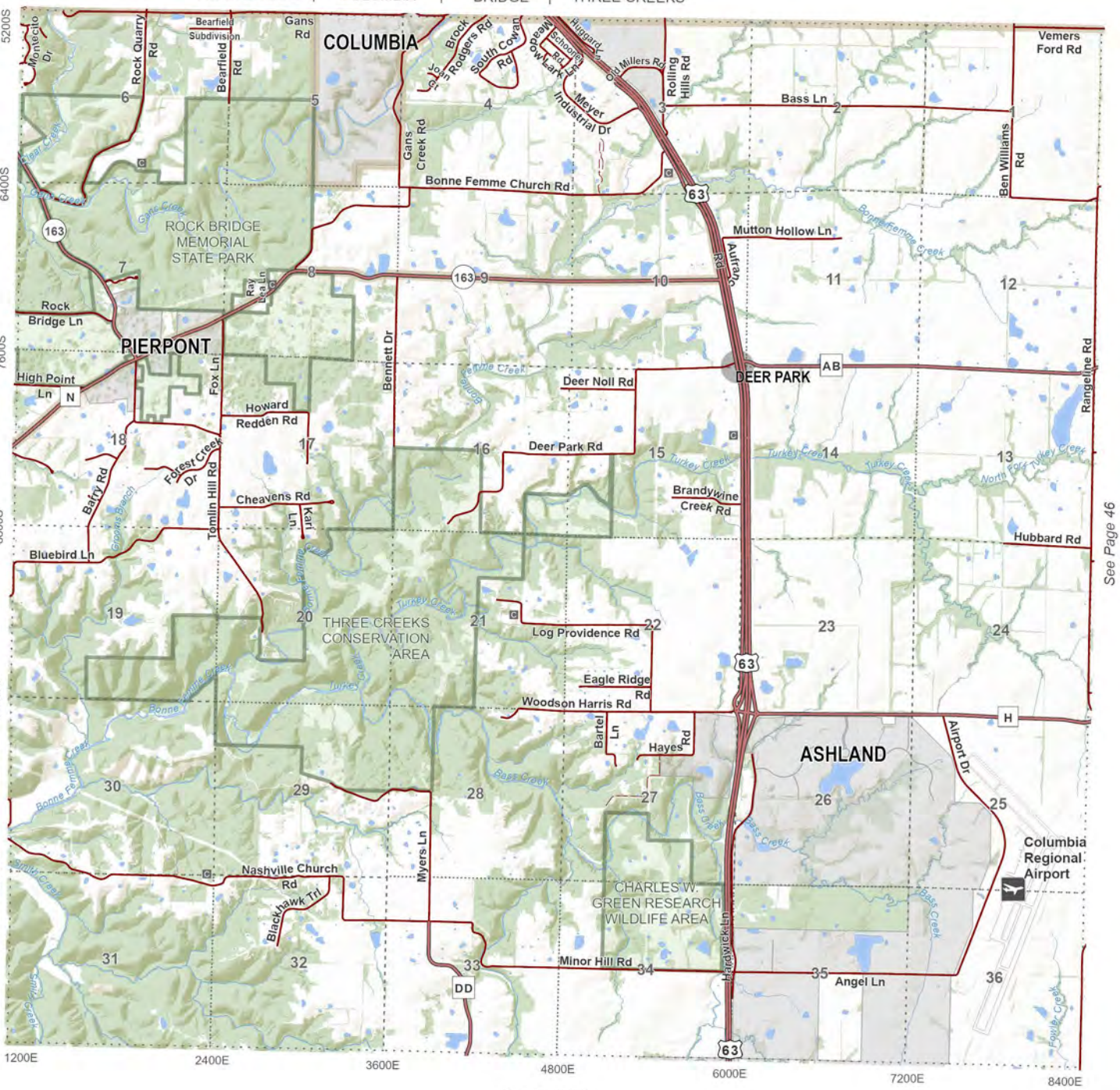

See Page 42 THREE CREEKS | ROCKBRIDGE

See Page 46

See Page 50

T.47N.- R.12W.

Rock Bridge (NE), Three Creeks (N) & Columbia

0 0.25 0.5 1 Miles

N

See Page 37

ROCK BRIDGE | COLUMBIA | ROCK BRIDGE | THREE CREEKS

See Page 43

THREE CREEKS | ROCKBRIDGE

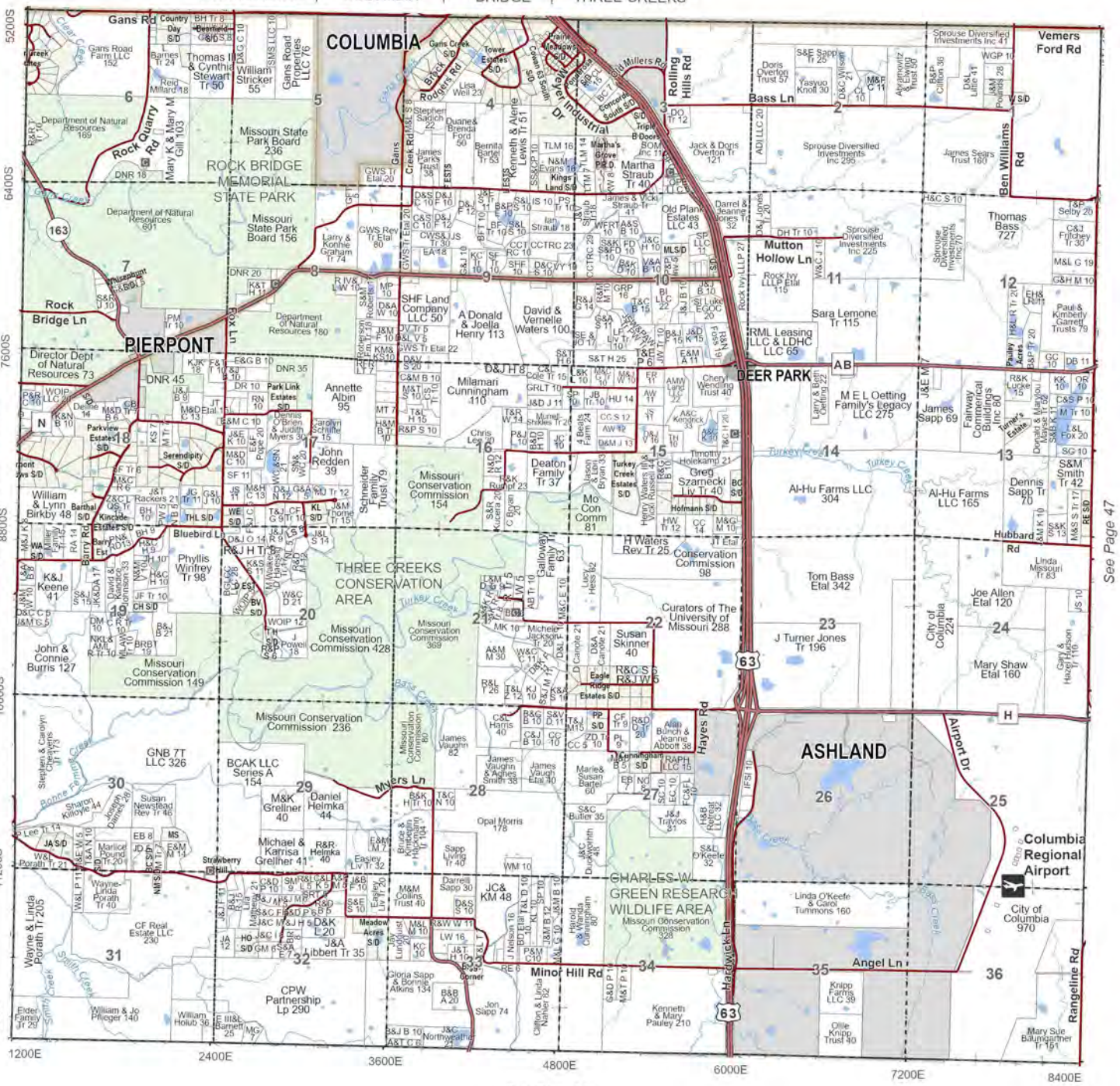
COLUMBIA
PIERPONT
DEER PARK
ASHLAND
ROCK BRIDGE MEMORIAL STATE PARK
THREE CREEKS CONSERVATION AREA
CHARLES W. GREEN RESEARCH WILDLIFE AREA
Columbia Regional Airport
Gans Rd
Rock Quarry Rd
Rock Bridge Ln
Bass Ln
Rolling Hills Rd
Vemers Ford Rd
Ben Williams Rd
Mutton Hollow Ln
Hubbard Rd
Hayes Rd
Myers Ln
Airport Dr
Hardwicke Ln
Minor Hill Rd
Angel Ln
Rangeline Rd
Bluebird Ln
Strawberry Hill
Turkey Creek
Bear Creek
Bonne Femme Creek
Spring Creek
Clear Creek
Gans Creek
Rock Ln
May Dr
Industrial Dr
Missouri State Park Board 236
Missouri State Park Board 156
Department of Natural Resources 169
Department of Natural Resources 601
Department of Natural Resources 180
Director Dept of Natural Resources 73
Missouri Conservation Commission 154
Missouri Conservation Commission 428
Missouri Conservation Commission 149
Missouri Conservation Commission 236
Missouri Conservation Commission 369
Missouri Conservation Commission 328
Conservation Commission 98
Curators of The University of Missouri 288
Al-Hu Farms LLC 304
Al-Hu Farms LLC 165
Tom Bass Etal 342
J Turner Jones Tr 196
Sara Lemone Tr 115
RML Leasing LLC & LDHC LLC 65
M E L Oetting Family's Legacy LLC 275
Thomas Bass 727
Sprouse Diversified Investments Inc 259
Sprouse Diversified Investments Inc 225
Sprouse Diversified Investments Inc 41
Sprouse Diversified Investments Inc 70
Rock Ivy LLLP Etal 119
Martha Straub Tr 40
Martha's Grove P.D.
Old Plank Estates LLC 43
Jack & Doris Overton Tr 121
Doris Overton Trust 57
Yasyuo Knoll 30
James Sears Trust 180
Paul & Kimberly Garrett Trusts 79
James Sapp 69
Fairway Commercial Buildings Inc 80
Dennis Sapp Tr 70
S&M Smith Tr 42
Linda Missouri Tr 83
Joe Allen Etal 120
Mary Shaw Etal 160
City of Columbia 224
City of Columbia 970
Linda O'Keefe & Carol Turnmons 160
Knipp Farms LLC 39
Ollie Knipp Trust 40
Mary Sue Baumgartner Tr 151
Kenneth & Mary Pauley 210
Alan Bonch & Jeanne Abbott 38
Susan Skinner 40
Greg Szarnecki Liv Tr 40
Timothy Holekamp 21
Hofmann S/D
Turkey Creek Estates S/D
Eagle Ridge Estates S/D
Triple B Doors
Concrete South S/D
Prairie Meadows S/D
Tower Estates S/D
Park Link Estates S/D
Parkview Estates S/D
Serendipity S/D
Kincade Estates S/D
Barthal S/D
Barry Est
Country Day S/D
Bentfield S/D
Gans Road Farm LLC 152
Thomas Ill & Cynthia Stewart Tr 50
William Stricker 55
Gans Road Properties LLC 76
Reid Millard 18
Mary K & Mary M Gill 103
Larry & Konnie Graham Tr 74
SHF Land Company LLC 50
A Donald & Joella Henry 113
David & Vernelle Waters 100
Milamari Cunningham 110
Annette Albin 95
John Redden 39
Schneider Family Trust 79
Deaton Family Tr 37
Mo Con Comm 81
H Waters Rev Tr 25
Galloway Family Tr 63
Michelle Jackson Tr 20
Opal Morris 178
Sapp Living Tr 40
Darrell Sapp 30
JC& KM 48
Harold & Wanda Cunningham 80
Gloria Sapp & Bonnie Atkins 134
Jon Sapp 74
Clifton & Linda Mahler 62
Michael & Karrisa Greilner 41
M&K Greilner 40
Daniel Helmka 44
R&R Helmka 40
J&A Jibbert Tr 35
CPW Partnership Lp 290
BCAK LLC Series A 154
GNB 7T LLC 326
CF Real Estate LLC 230
Wayne & Linda Porath Tr 205
Wayne-Linda Porath Tr 40
Marliot Pound Tr 20
Susan Newstead Rev Tr 46
Sharon Killoyle 44
Joseph Davis 28
Stephen & Carolyn Cheavens Jt 173
Elder Family Jt 29
William & Jo Pflieger 140
William Holub 36
E III&L Barnett 25
Phyllis Winfrey Tr 98
K&J Keene 41
John & Connie Burris 127
William & Lynn Birkby 48
Rackers 21
Meadow Acres S/D
Northwestern 21
Lisa Weil 23
Stephen Sadich 22
Quane & Brenda Ford 50
Bernita Barter Tr 53
Kenneth & Alene Lewis Tr 51
James Parks Trust 38
Larry & Judy Myers 30
Dennis O'Brien & Judith Myers 30
Carolyn Schulte 15
Jason & Lori Bryan 33
Henry Wallen Etal 33
Timothy Holekamp 21
Lucy Hess 62
Michael Jackson Tr 20
James Vaughn 82
James Vaughn & Agnes Smith 38
James Vaugh Etal 30
Marie & Susan Bartel 60
Alan Bonch & Jeanne Abbott 38
Cunningham S/D
RAPH LLC 15
Travios 31
H&B Retreat LLC 32
S&D O'Keefe 32
Susan Bartel 60
Bruce & Kimberlin Hickman Tr 14
Easley Liv Tr 32
M&M Collins Trust 40
Meadow Acres S/D
Lundquist 20
Northwestern 21
Elder Family Jt 29
Gans Road Farm LLC 152
Department of Natural Resources 169
Department of Natural Resources 601
Department of Natural Resources 180
Director Dept of Natural Resources 73
Missouri State Park Board 236
Missouri State Park Board 156

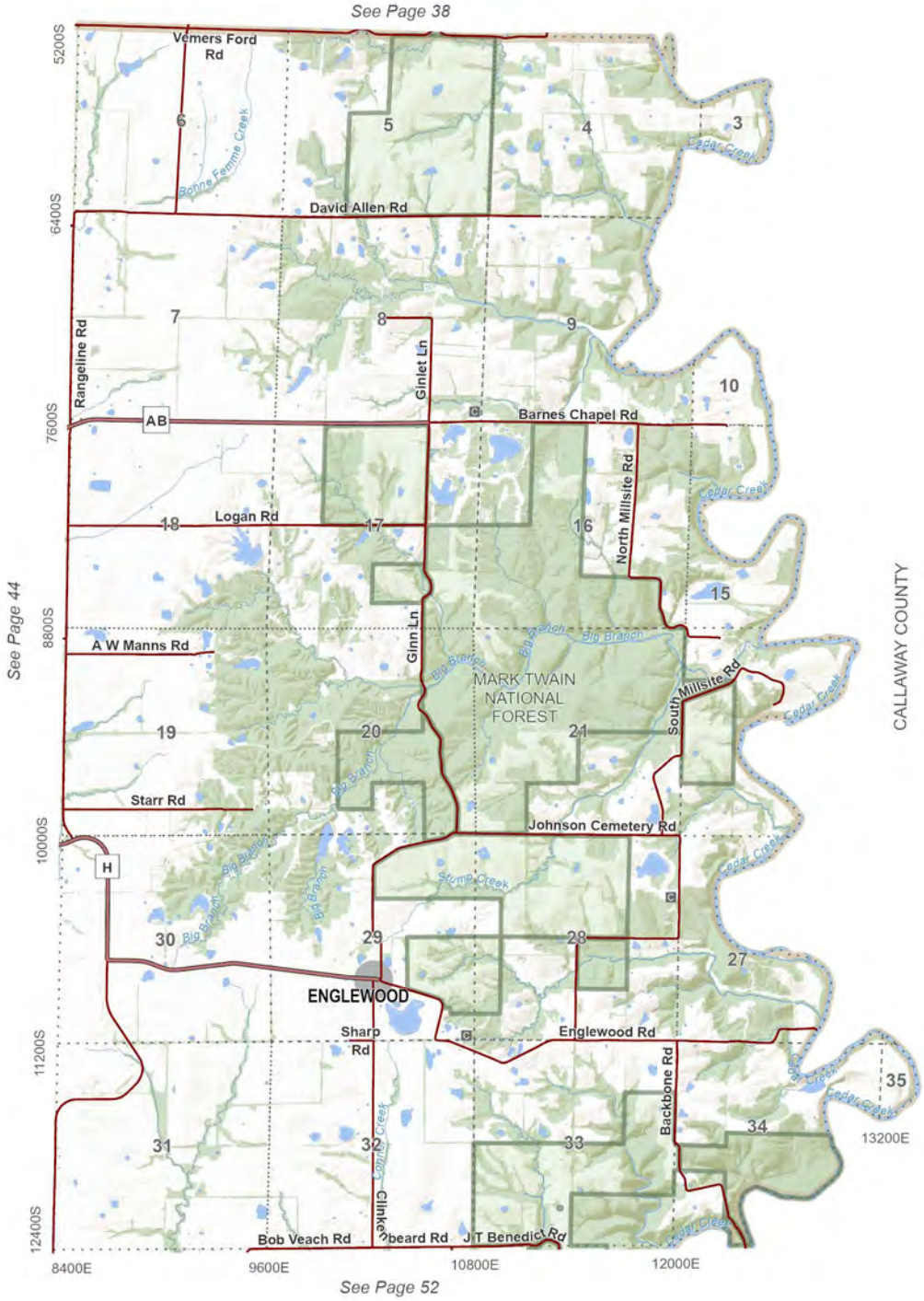

T.47N.- R.11W.

Three Creeks (NE)

0 0.25 0.5 1
Miles

N

See Page 39

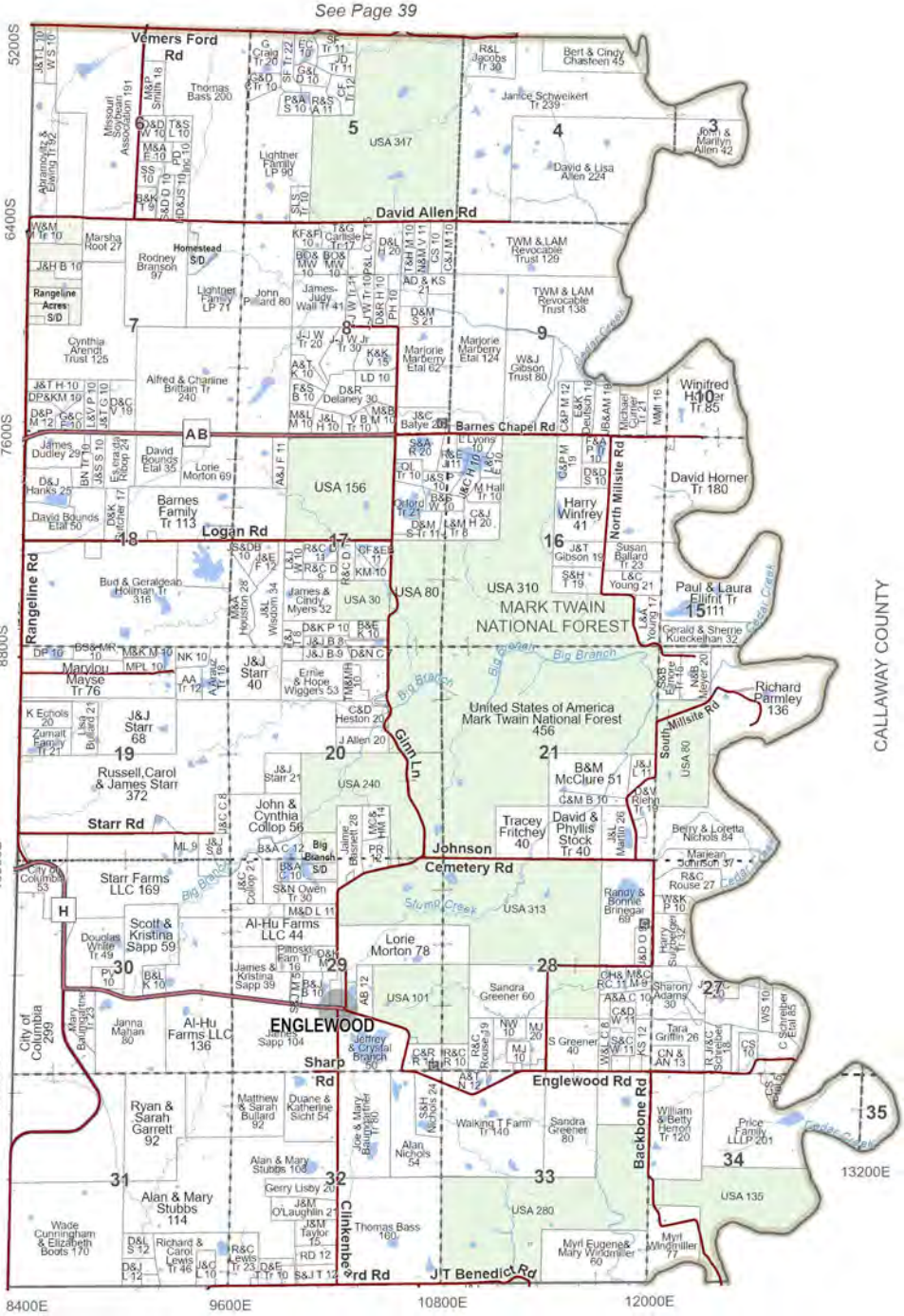

T.47N.- R.11W.

N

0 0.25 0.5 1
Miles

Three Creeks (NE)

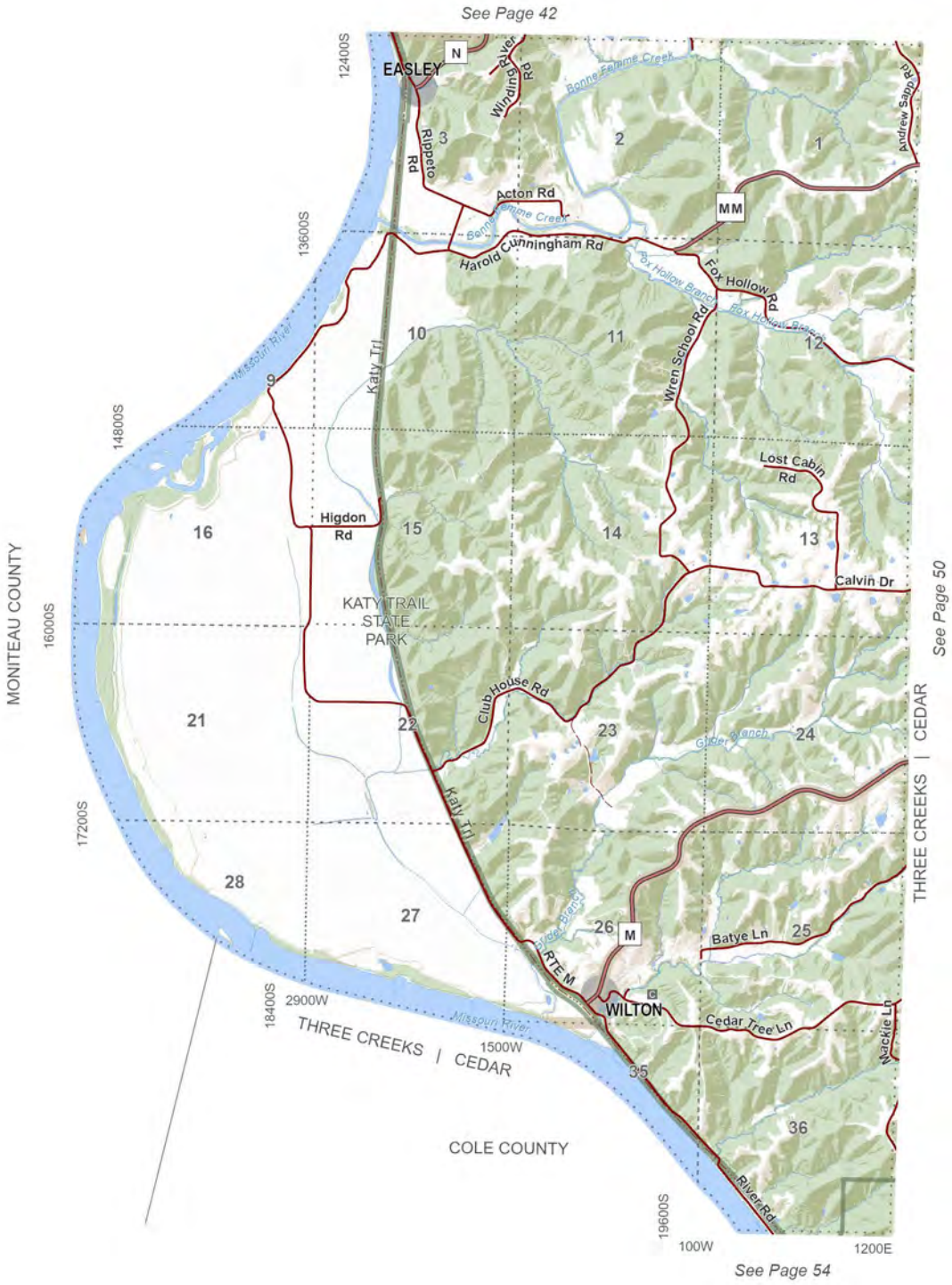

T.46N.- R.13W.

Three Creeks (SW) & Cedar (NW)

0 0.25 0.5 1
Miles

N

See Page 43

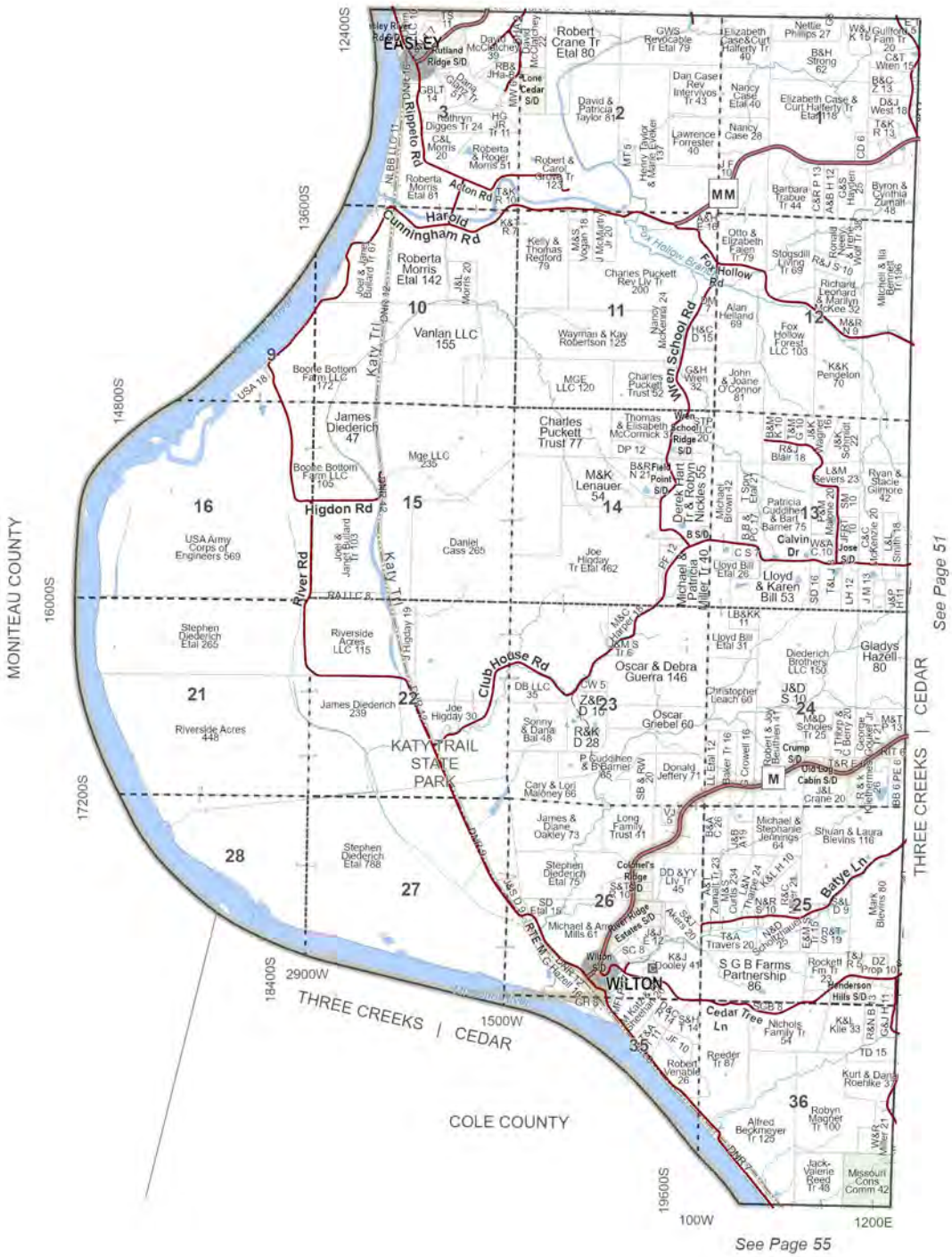

T.46N.- R.13W.

N

0 0.25 0.5 1
Miles

Three Creeks (SW) & Cedar (NW)

See Page 44

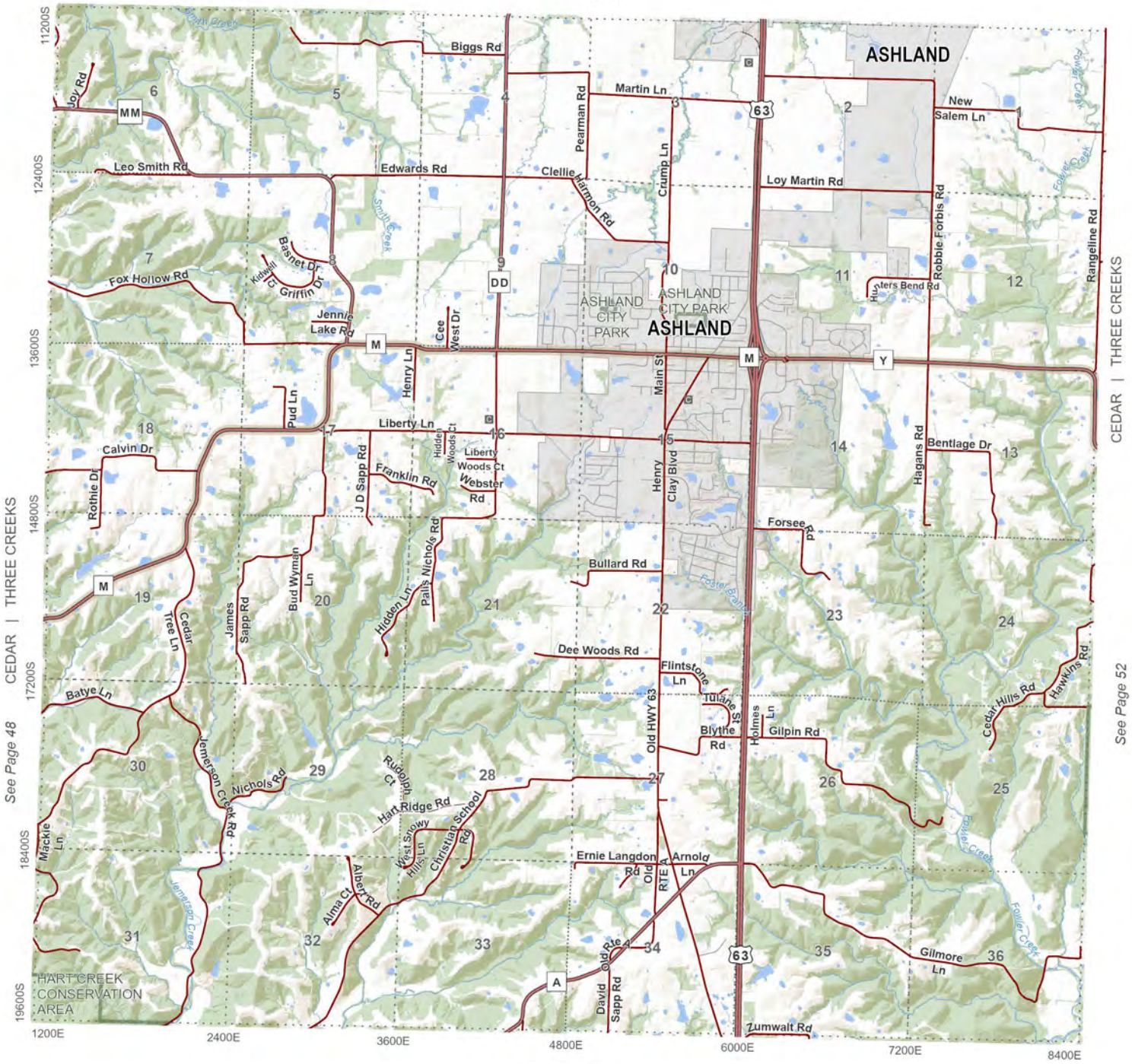

See Page 48

See Page 52

See Page 54

T.46N.- R.12W.

Three Creeks (S) & Cedar (N)

0 0.25 0.5 1
Miles

N

See Page 45

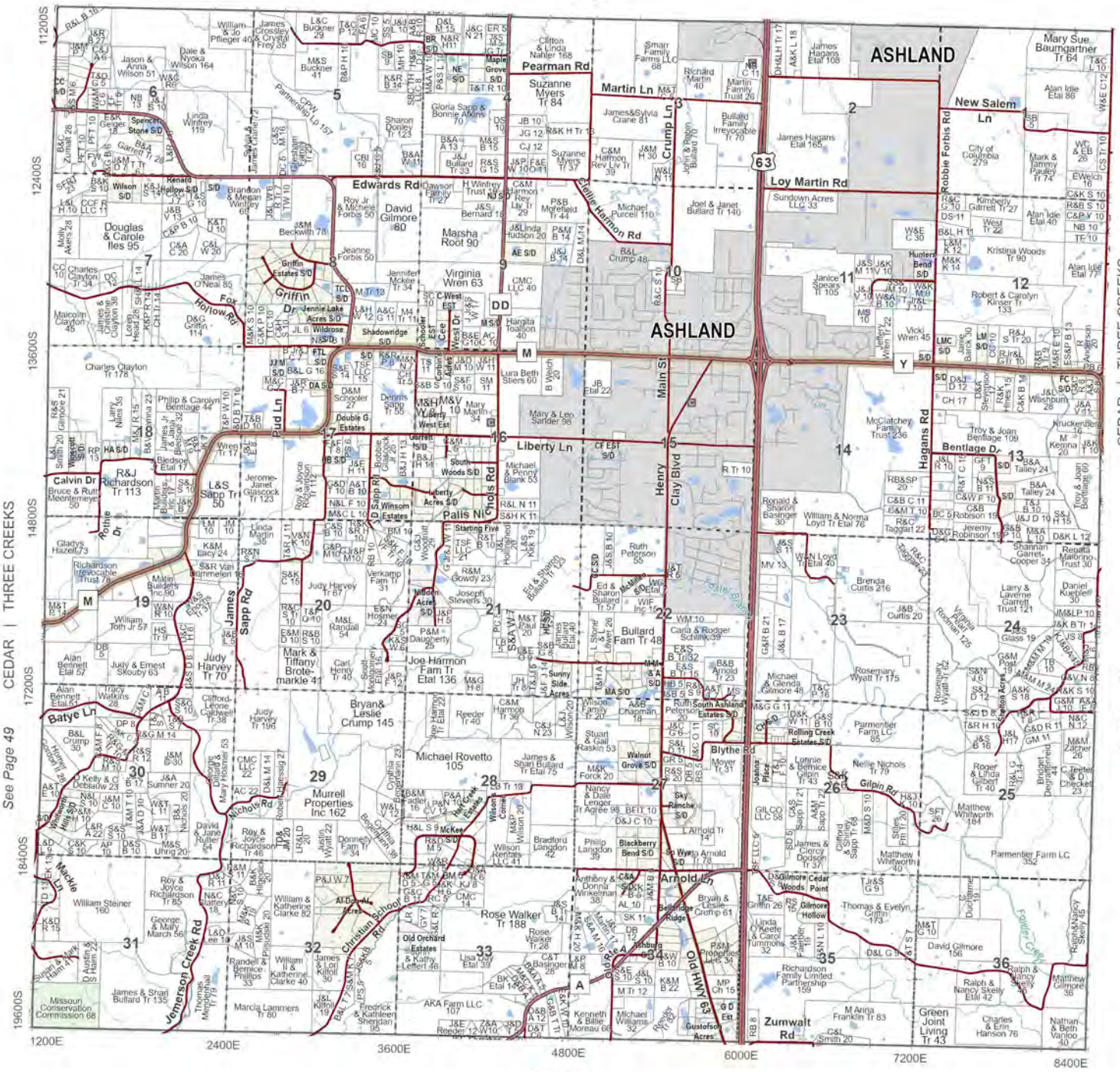

T.46N.- R.12W.

N

0 0.25 0.5 1
Miles

Three Creeks (S) & Cedar (N)

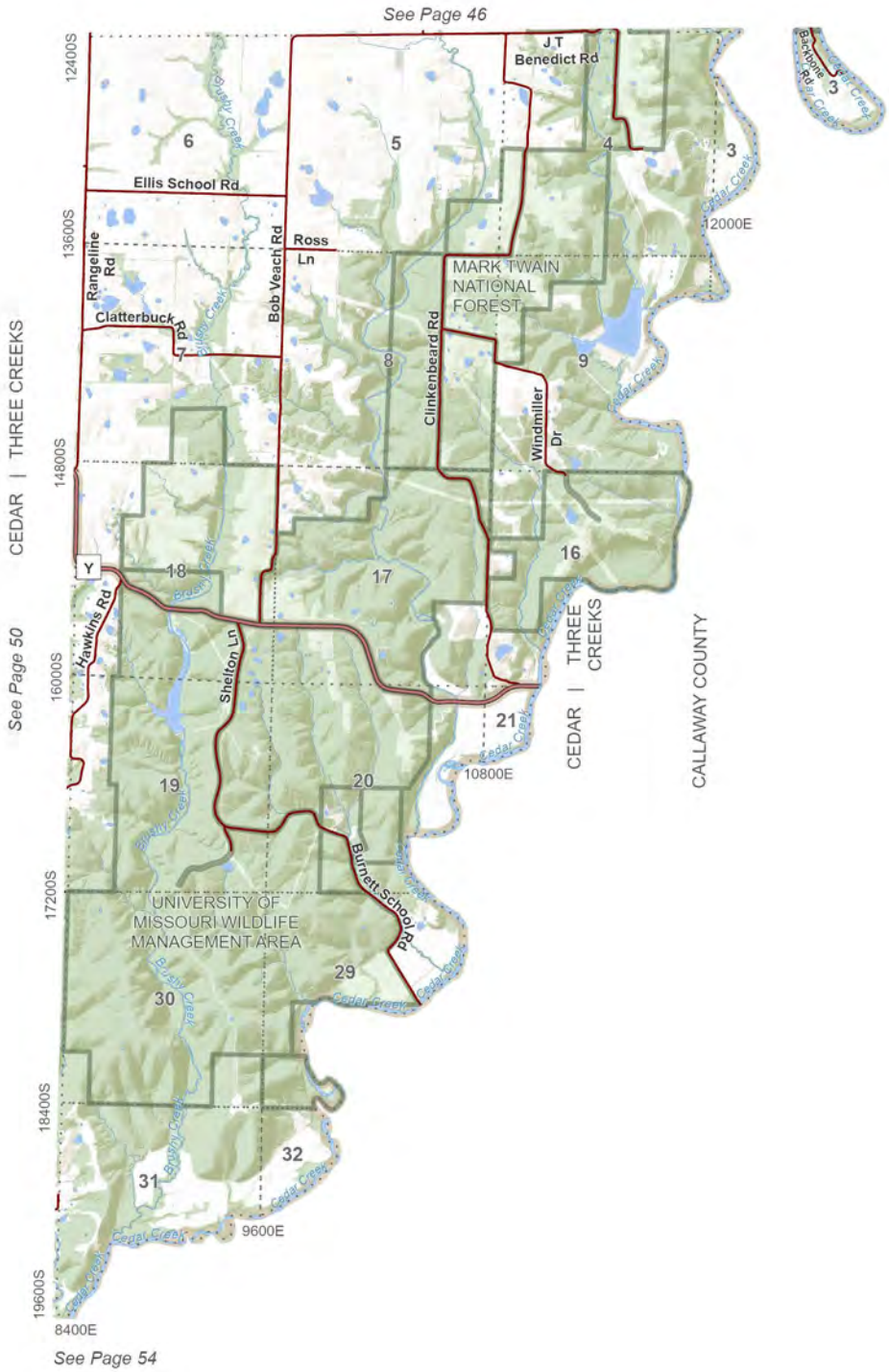

T.46N.- R.11W.

Three Creeks (SE) & Cedar (NE)

0 0.25 0.5 1
Miles

N

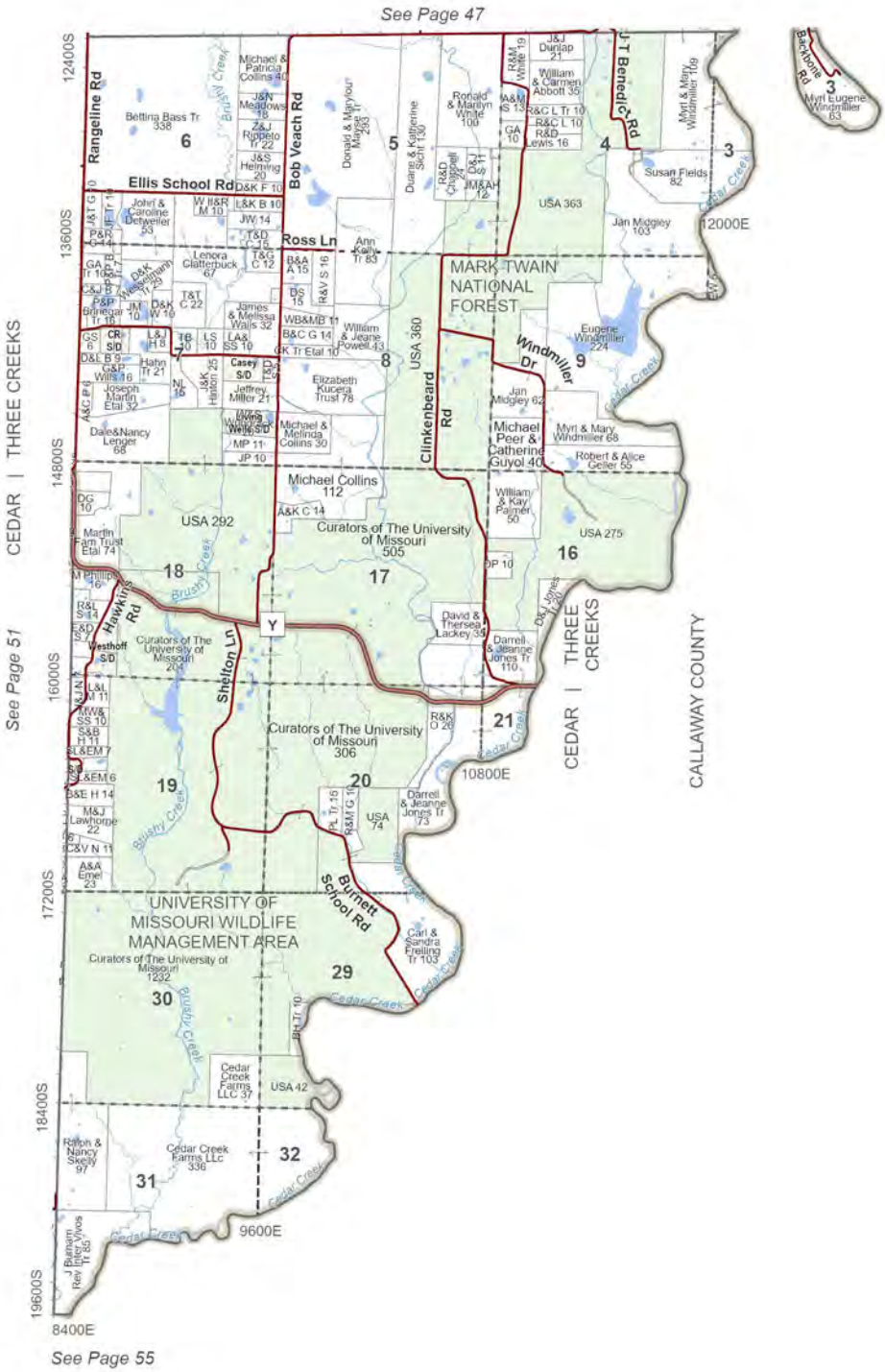

T.46N.- R.11W.

N

0 0.25 0.5 1
Miles

Three Creeks (SE) & Cedar (NE)

T.45N.- R.13W. & R.12-11W.

Cedar (SW & S)

*Note: Map rotated to fit on page.

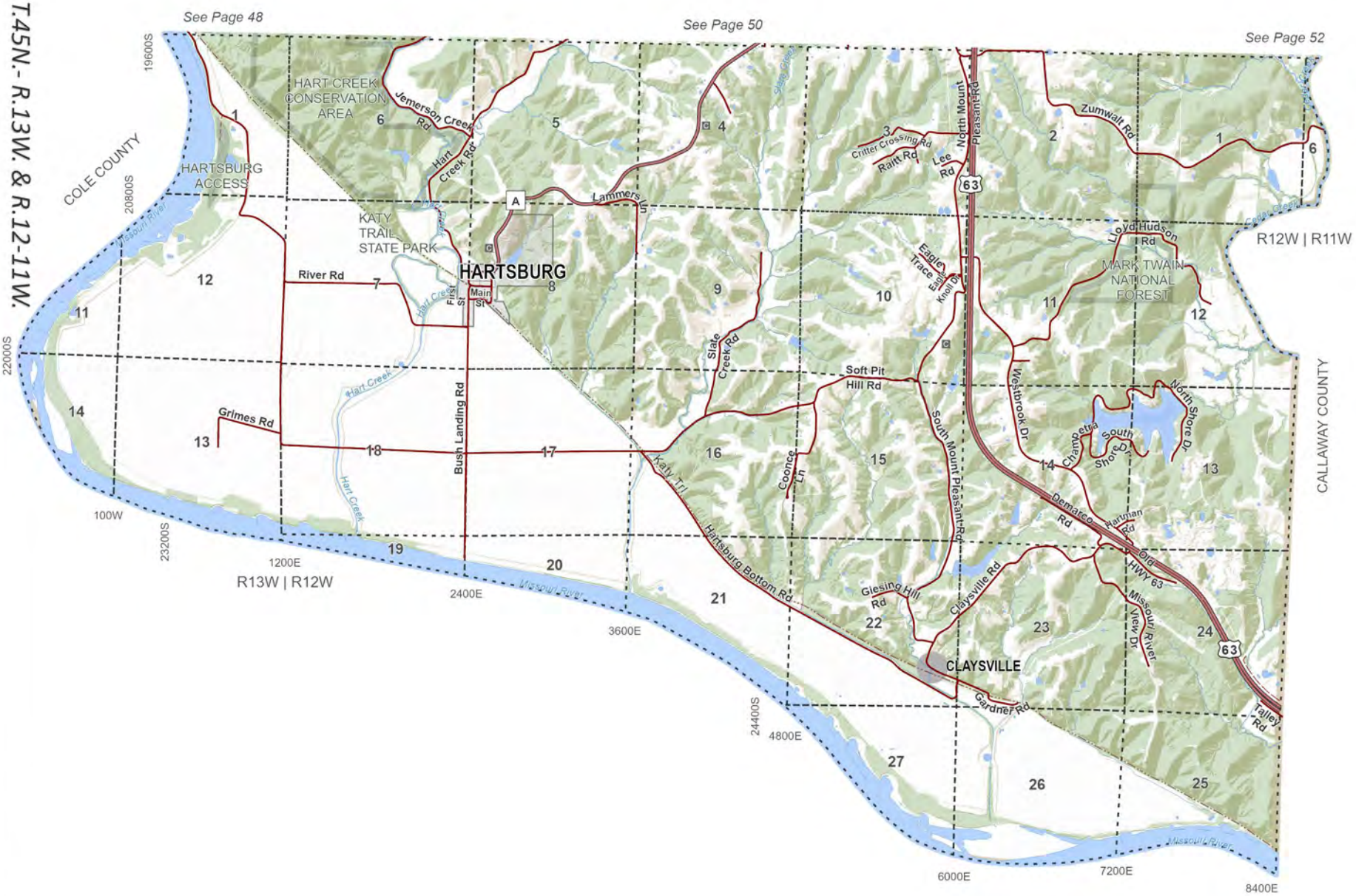

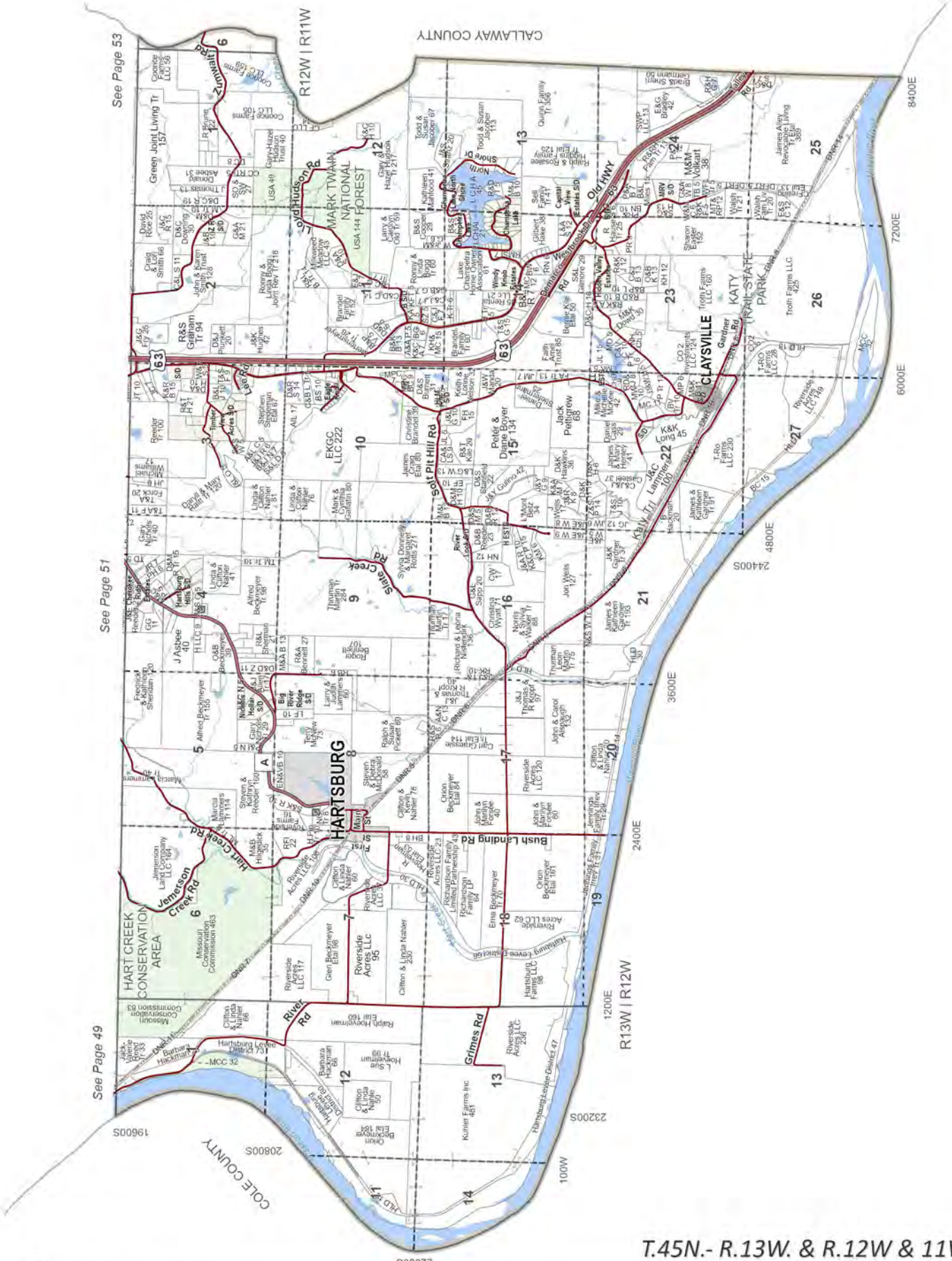

T.45N.- R.13W. & R.12W & 11W.

N

0 0.25 0.5 1
Miles

Cedar (SW & S)

*Note: Map rotated to fit on page.

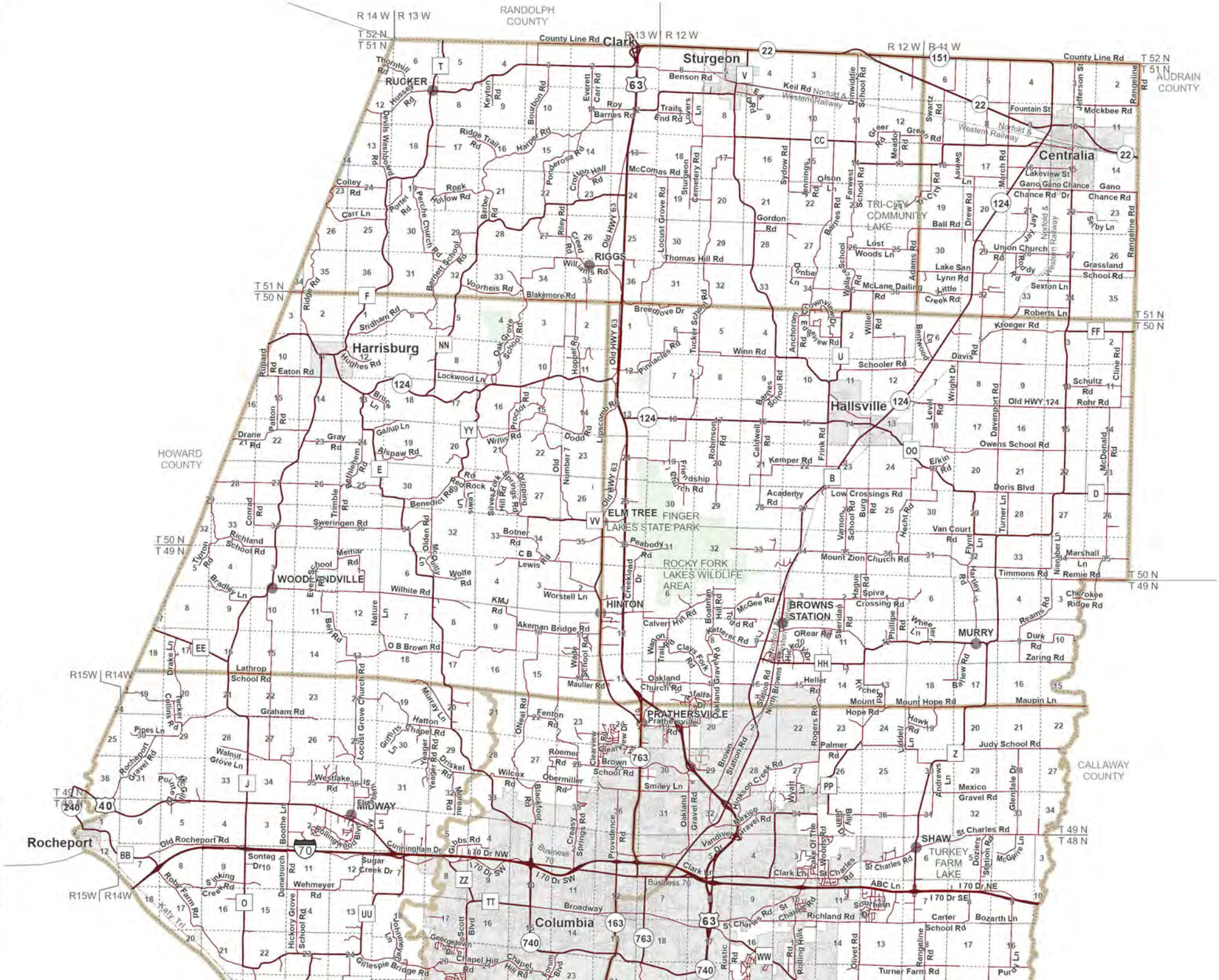
RANDOLPH COUNTY
AUDRAIN COUNTY
HOWARD COUNTY
CALLAWAY COUNTY
R 14 W | R 13 W
R 13 W | R 12 W
R 12 W | R 11 W
R15W | R14W
T 52 N
T 51 N
T 50 N
T 49 N
T 48 N
Clark
Sturgeon
RUCKER
Centralia
Harrisburg
RIGGS
Hallsville
ELM TREE
FINGER LAKES STATE PARK
ROCKY FORK LAKES WILDLIFE AREA
TRI-CITY COMMUNITY LAKE
WOODSONDVILLE
HINTON
BROWNS STATION
MURRY
PRATHERSVILLE
MIDWAY
Rocheport
SHAW
TURKEY FARM LAKE
Columbia
Norfolk & Western Railway
County Line Rd
Keil Rd
Benson Rd
Roy Barnes Rd
Trails End Rd
McComas Rd
Thomas Hill Rd
Williams Rd
Voorheis Rd
Blakemore Rd
Breedlove Dr
Winn Rd
Schooler Rd
Kroeger Rd
Roberts Ln
Davis Rd
Old HWY 124
Owens School Rd
Kemper Rd
Doris Blvd
Low Crossings Rd
Van Court Rd
Mount Zion Church Rd
Timmons Rd
Remie Rd
Cherokee Ridge Rd
Spiva Crossing Rd
Mount Hope Rd
Maupin Ln
Judy School Rd
Mexico Gravel Rd
St Charles Rd
Richland Rd
Carter School Rd
Bozarth Ln
Turner Farm Rd
Broadway
Old Rocheport Rd
Sugar Creek Dr
Wehmeyer Rd
Gillespie Bridge Rd
Chapel Hill Rd
Hinkson Creek Rd
Clark Ln
ABC Ln
I 70 Dr NE
I 70 Dr SE
I 70 Dr NW
I 70 Dr SW
Business 70
Business 63
Old HWY 63
Lipscomb Rd
Creekland Dr
Peabody Rd
Calvert Hill Rd
Oakland Church Rd
Brown School Rd
Smiley Ln
Mauller Rd
Akeman Bridge Rd
O B Brown Rd
Wilhite Rd
Worstell Ln
Sweringen Rd
Benedict Rd
Lockwood Ln
Gallup Ln
Alspaw Rd
Stidham Rd
Hughes Rd
Eaton Rd
Ridge Rd
Drane Rd
Gray Rd
Lathrop School Rd
Graham Rd
Pipes Ln
Walnut Grove Ln
Westlake Rd
Rolling Hills Blvd
Sontag Dr
Sinking Creek Rd
Robyn Farm Rd
Kaly Trl
Hickory Grove School Rd
Dimetrorch Rd
Boothe Ln
Rochepoint Gravel Rd
Collins Rd
Tucker Rd
Drake Rd
Tipton Rd
Bradley Ln
Richland School Rd
Conrad Rd
Trimble Rd
Bethlehem Rd
Memar Rd
Olden Rd
McCurdy Ln
Wolfe Rd
Bell Rd
Nature Ln
Everett School Rd
Rock Hollow Rd
Ponderosa Rd
Crouton Hall Rd
Riley Rd
Creed Rd
Barber Rd
Barnett School Rd
Perche Church Rd
Portet Rd
Colley Rd
Carr Ln
Hussey Rd
Davis Washington Rd
Thornhill Rd
Keyton Rd
Bourbon Rd
Everett Rd
Carr Rd
Harper Rd
Ridge Trail Rd
Hopper Rd
Oak Grove School Rd
Proctor Rd
Willis Rd
Dodd Rd
Old Number 7
Rupard Rd
Patton Rd
Bruce Ln
Silver Fork Hill Rd
Dripping Springs Rd
Red Rock Lewis Rd
C B Lewis Rd
Botner Rd
Peabody Rd
Fellowship Church Rd
Robinson Rd
Caldwell Rd
Frink Rd
Anchorage Rd
Willer Rd
Wallace School Rd
Barnes School Rd
Dunbar Ln
Gordon Rd
Ball Rd
Lost Woods Ln
McLane Dailing Rd
Little Creek Rd
Lake San Lynn Rd
Union Church Rd
Jay Jay Rd
Sexton Ln
Grassland School Rd
Serby Ln
Chance Rd
Gano
Gano Chance
Lakeview St
Rangeline Rd
Cline Rd
Schultz Rd
Rohr Rd
McDonald Rd
Davenport Rd
Wright Dr
Level Rd
Elkin Rd
Turner Ln
Flynn Ln
Harley Rd
Niember Ln
Marshall Ln
Reams Rd
Durk Rd
Zaring Rd
Hague Rd
Phillips Rd
Wheeler Rd
Sheridan Rd
Kitterer Rd
O'Rear Rd
McGee Rd
Boatman Hill Rd
Wagon Trail Rd
Clays Fork Rd
Oakland Gravel Rd
Heller Rd
Kircher Rd
Hawk Rd
Viddel Ln
Rogers Rd
Palmer Rd
Wyatt Ln
Andrews Ln
Glendale Dr
Dozier Rd
McGuire Ln
Station Rd
Clake Of The Woods Rd
Vandiver Gravel Rd
Mexico Gravel Rd
Oakland Gravel Rd
Brown Station Rd
North Browns Station Rd
Hinkson Creek Rd
Providence Rd
Creasy Springs Rd
Blackfoot Rd
Obermiller Rd
Roemer Rd
Clearview Rd
Wilcox Rd
Fenton Rd
O'Neal Rd
Yeager Rd
Driskel Rd
Griffiths Ln
Hatton Chapel Rd
Murray Ln
Locust Grove Church Rd
Rogers Rd
Rustic Rd
Rolling Hills Rd
Olivet Rd
Rangeline Rd
Scott Blvd
Forum Blvd
Geergetown Dr
Johnson Ln
Rangeline Rd
Jefferson St
Mockbee Rd
Fountain St
Swartz Rd
Greer Rd
Green Rd
Meadow Rd
Jennings Rd
Olson Ln
Farwest School Rd
Sydow Rd
Dinwiddie School Rd
Locust Grove Rd
Sturgeon Cemetery Rd
Covers Ln
Eva Rd
Bourbon Rd
Keyton Rd
Hussey Rd
Davis Washington Rd
Thornhill Rd
Rock Hollow Rd
Ridge Trail Rd
Harper Rd
Ponderosa Rd
Crouton Hall Rd
Riley Rd
Creed Rd
Barber Rd
Barnett School Rd
Perche Church Rd
Portet Rd
Colley Rd
Carr Ln

Road Directory Map

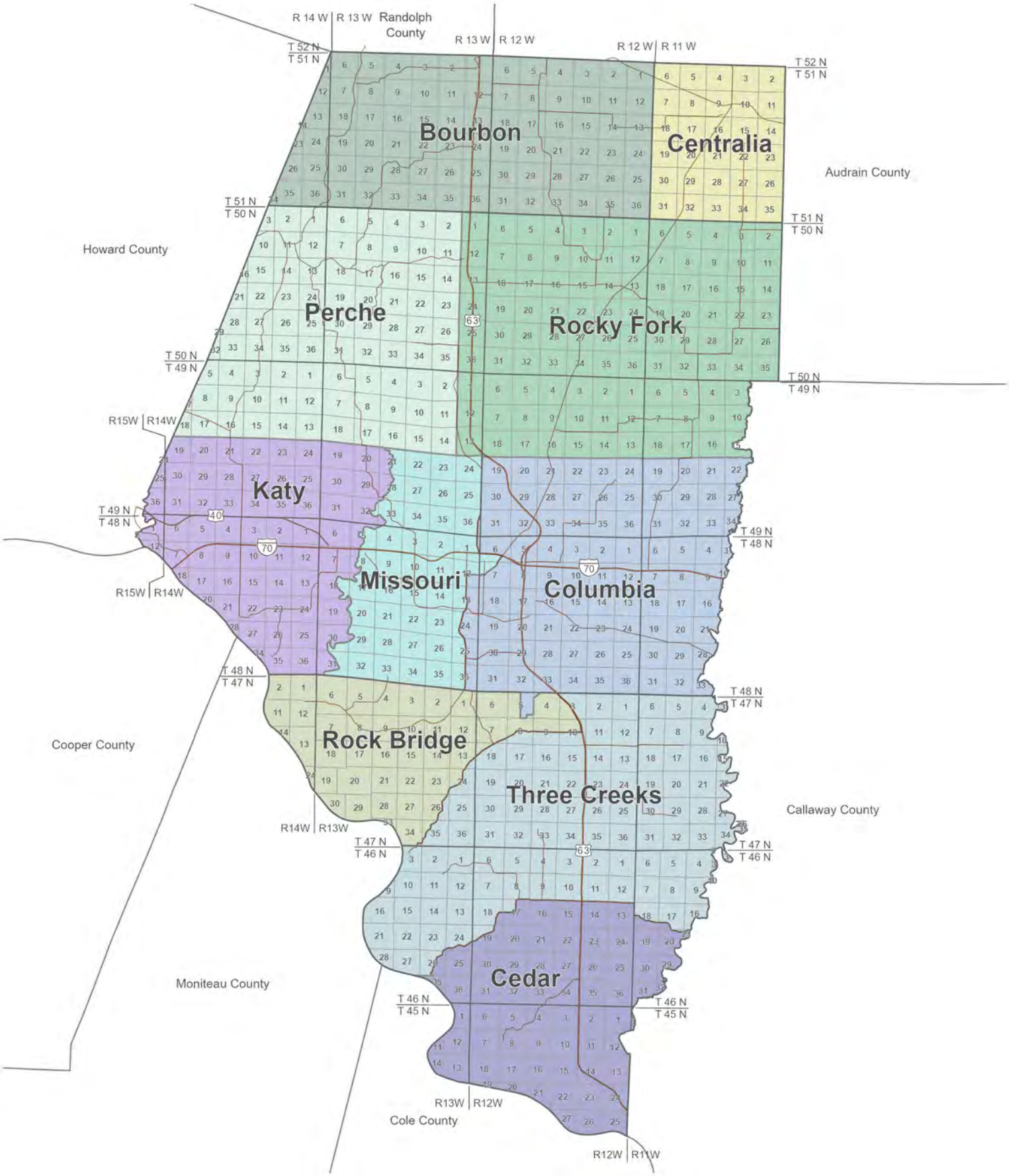

Political Townships of Boone County, Missouri

0 1.25 2.5 5
Miles

N

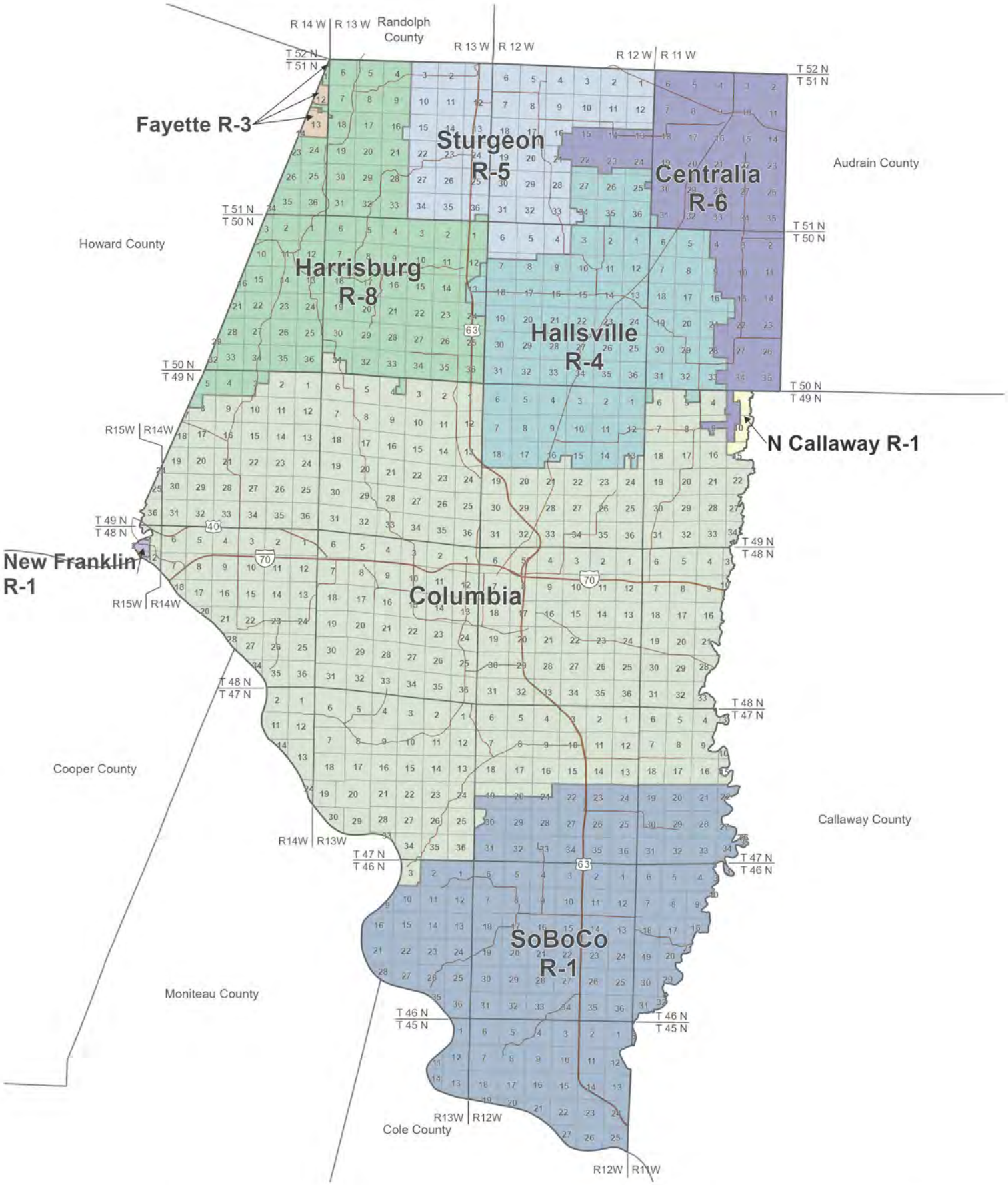

N

0 1.25 2.5 5
Miles

School Districts of Boone County, Missouri

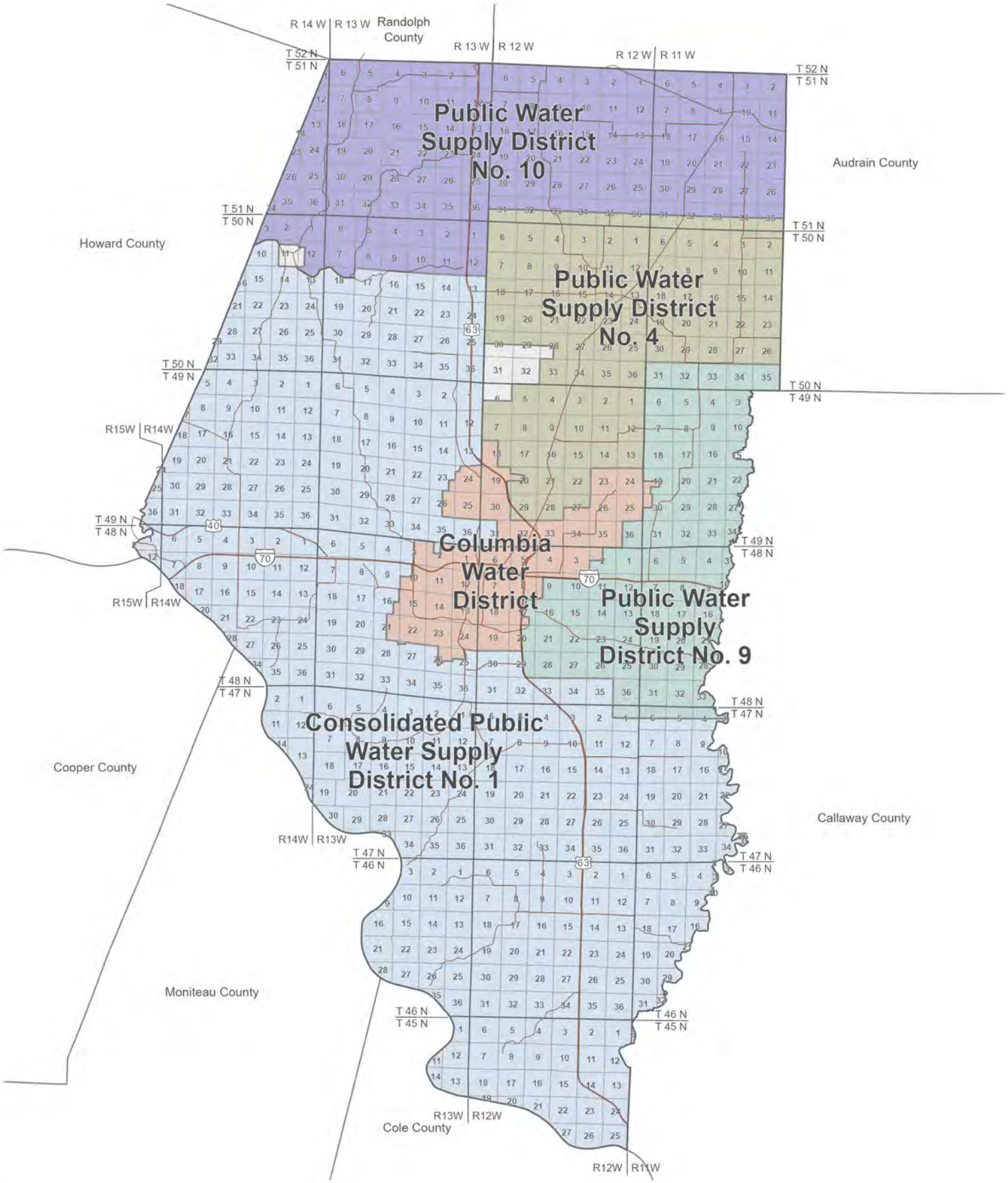

Water Districts of Boone County, Missouri

0 1.25 2.5 5
Miles

N

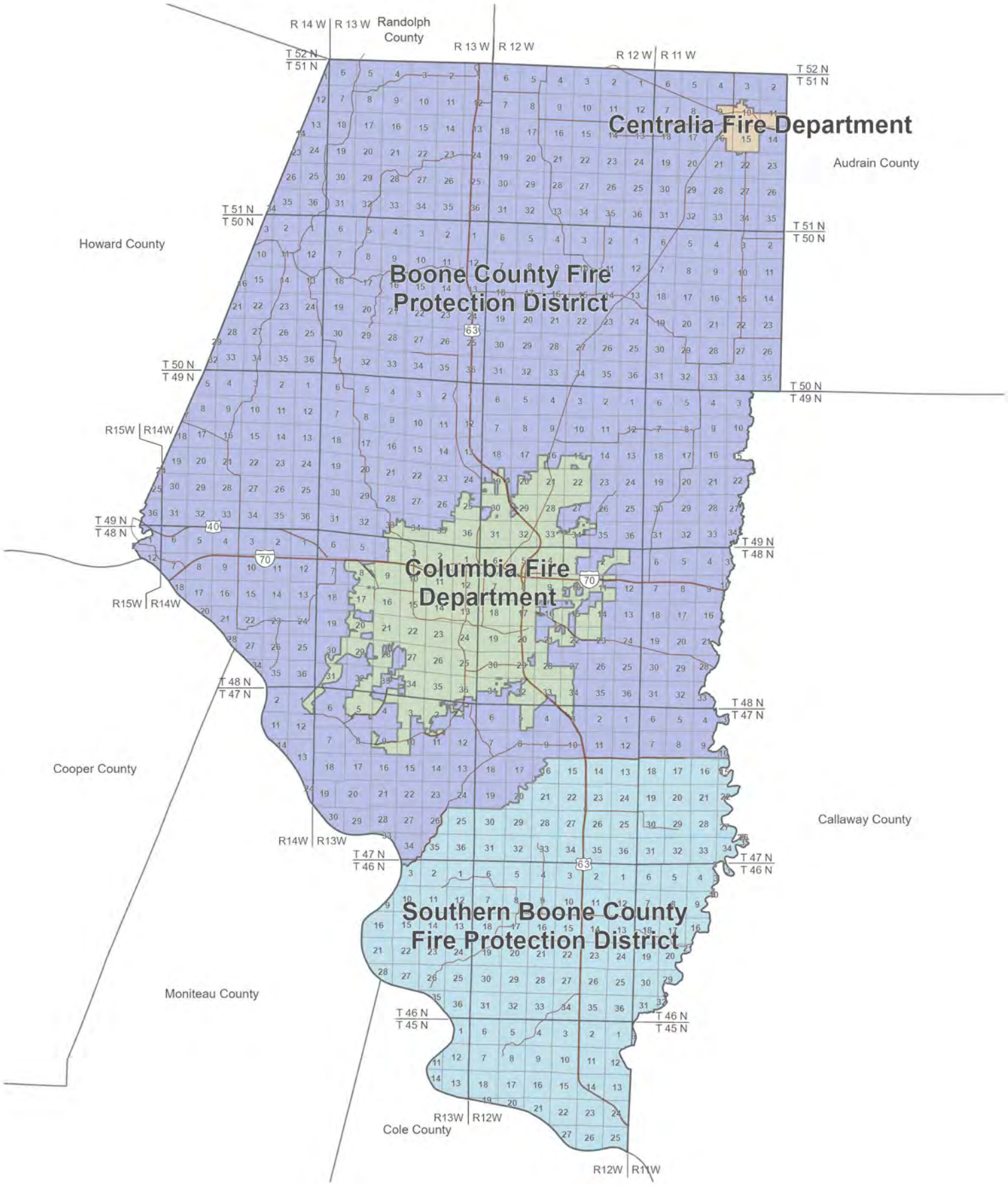

0 1.25 2.5 5
Miles

N

Fire Districts of Boone County, Missouri

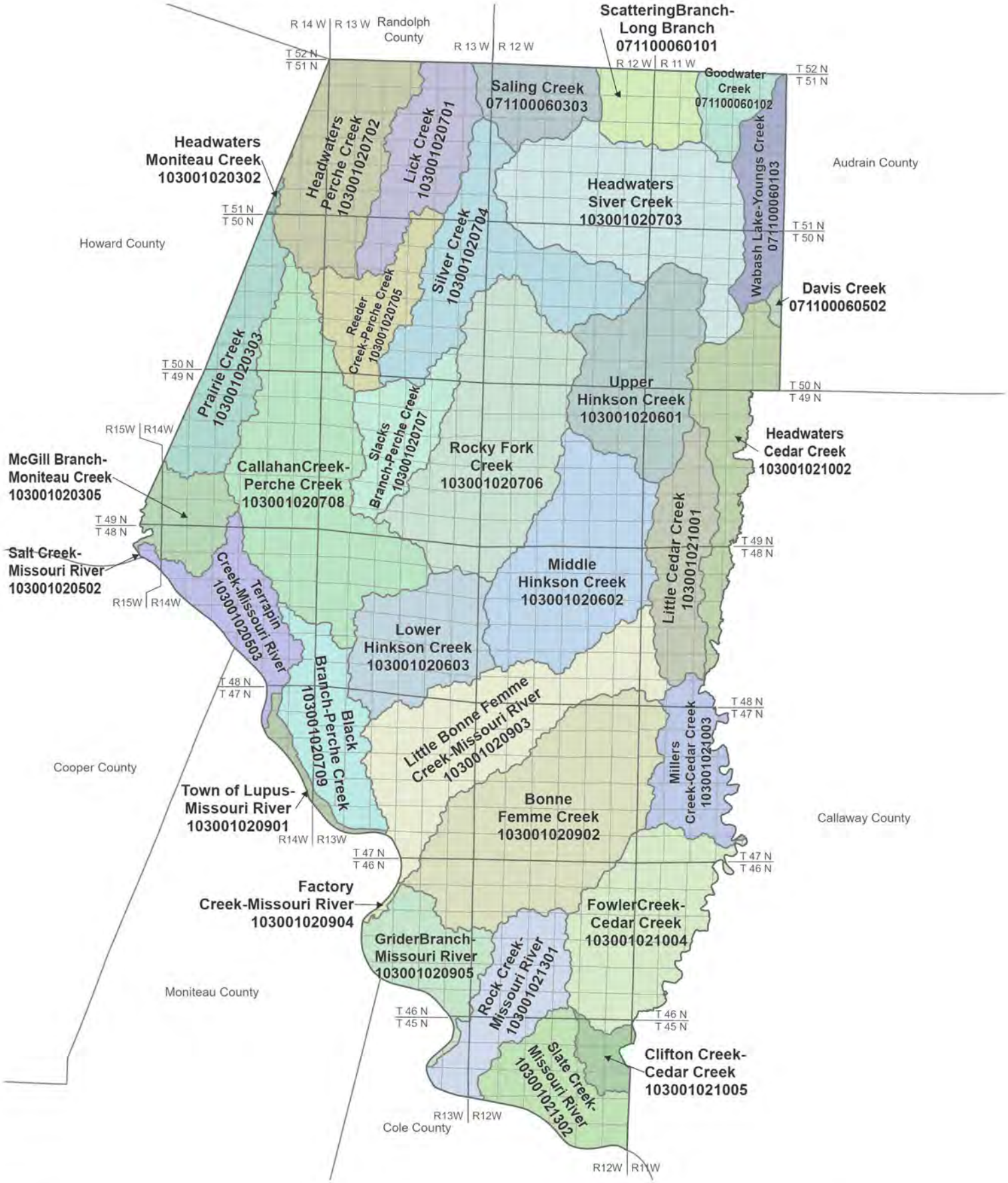

Hydrologic Unit Map of Boone County, Missouri

T.50N.- R.13W. & T.50.N-R.12W.

Finger Lakes State Park

N

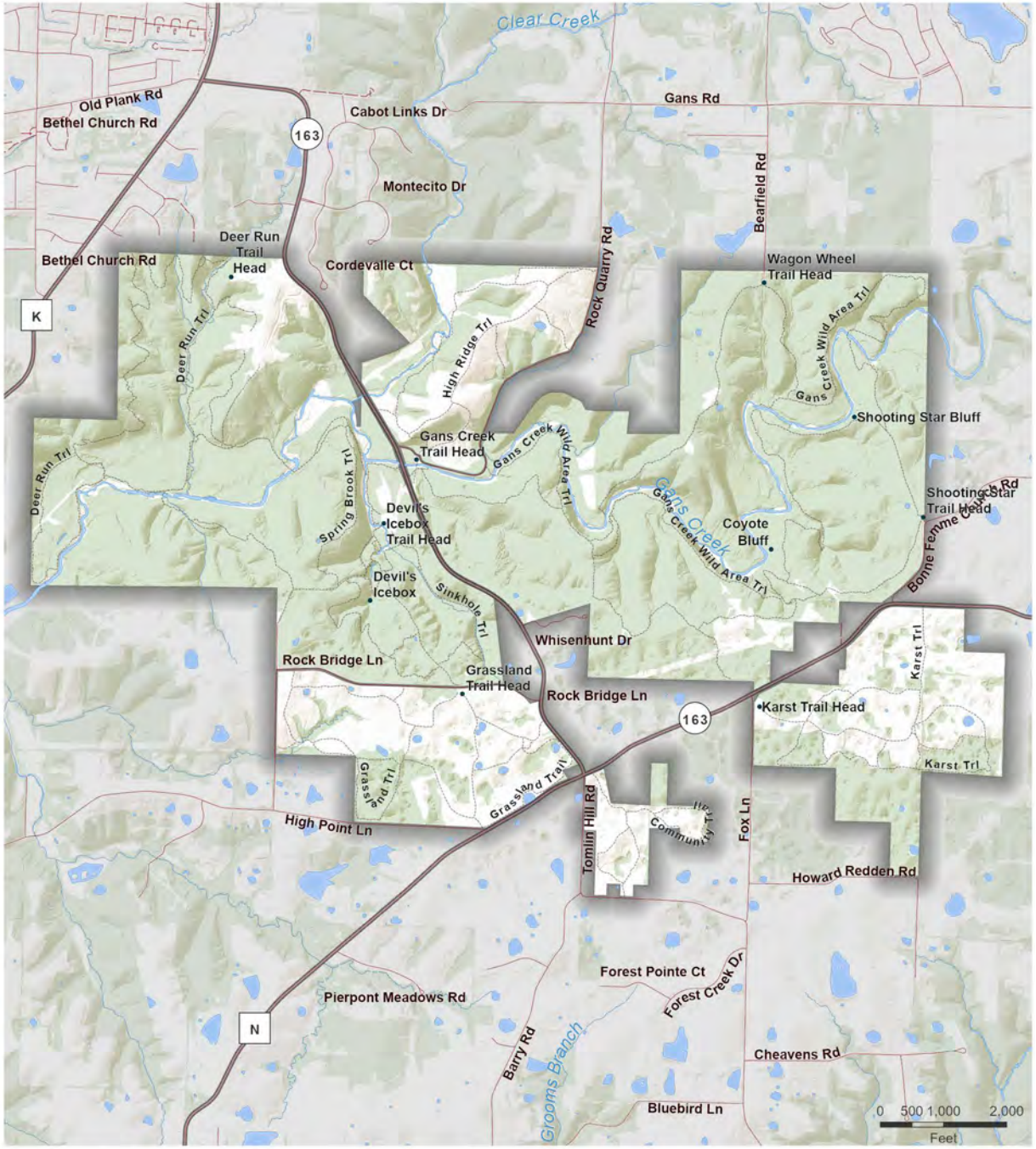

T.47N.- R.13W. & T.47.N-R.12W.

Rock Bridge Memorial State Park

N

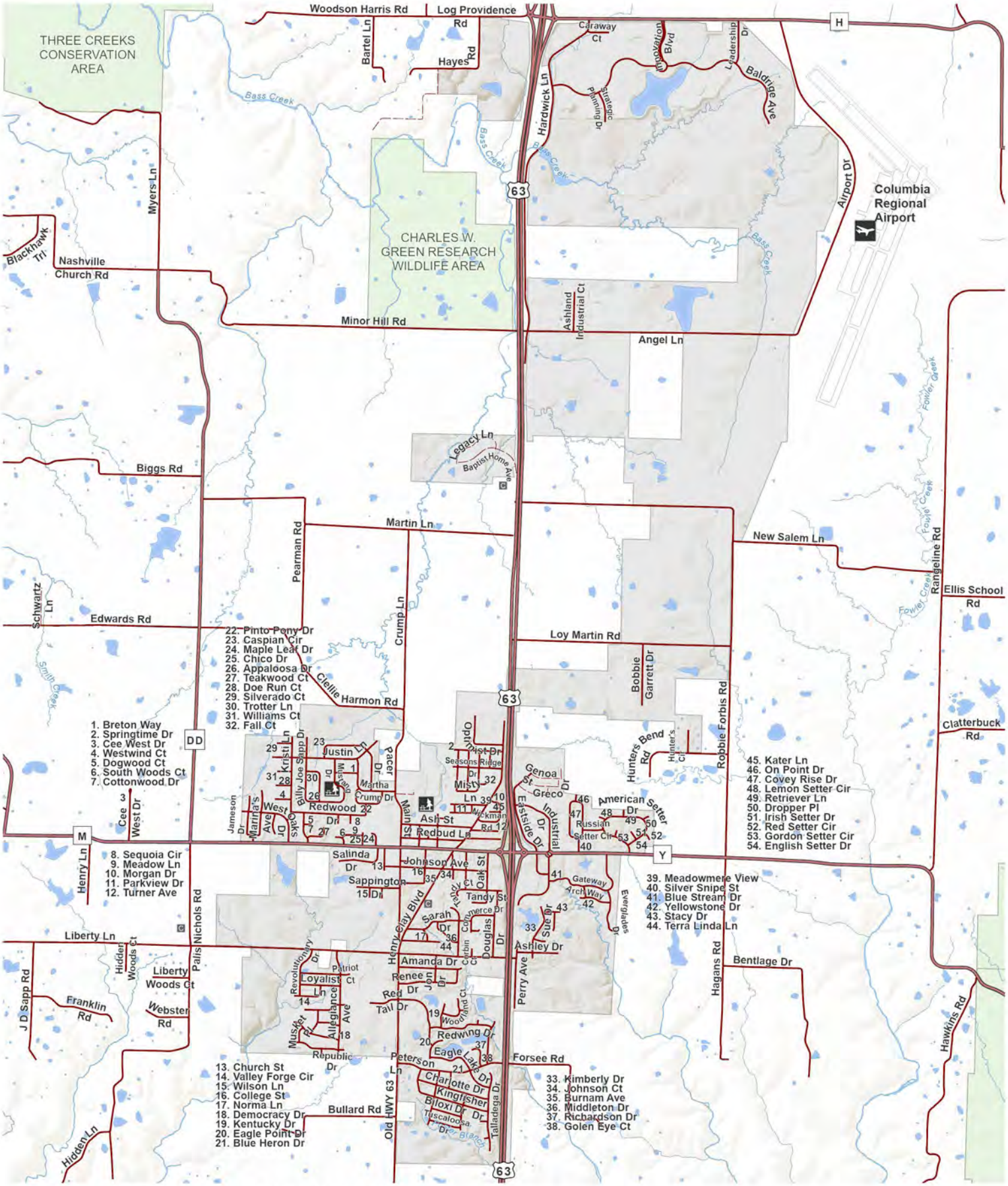

T.47N.-R.12W. & T.46N.-R.12W.

City of Ashland

0 750 1,500 3,000
Feet

N

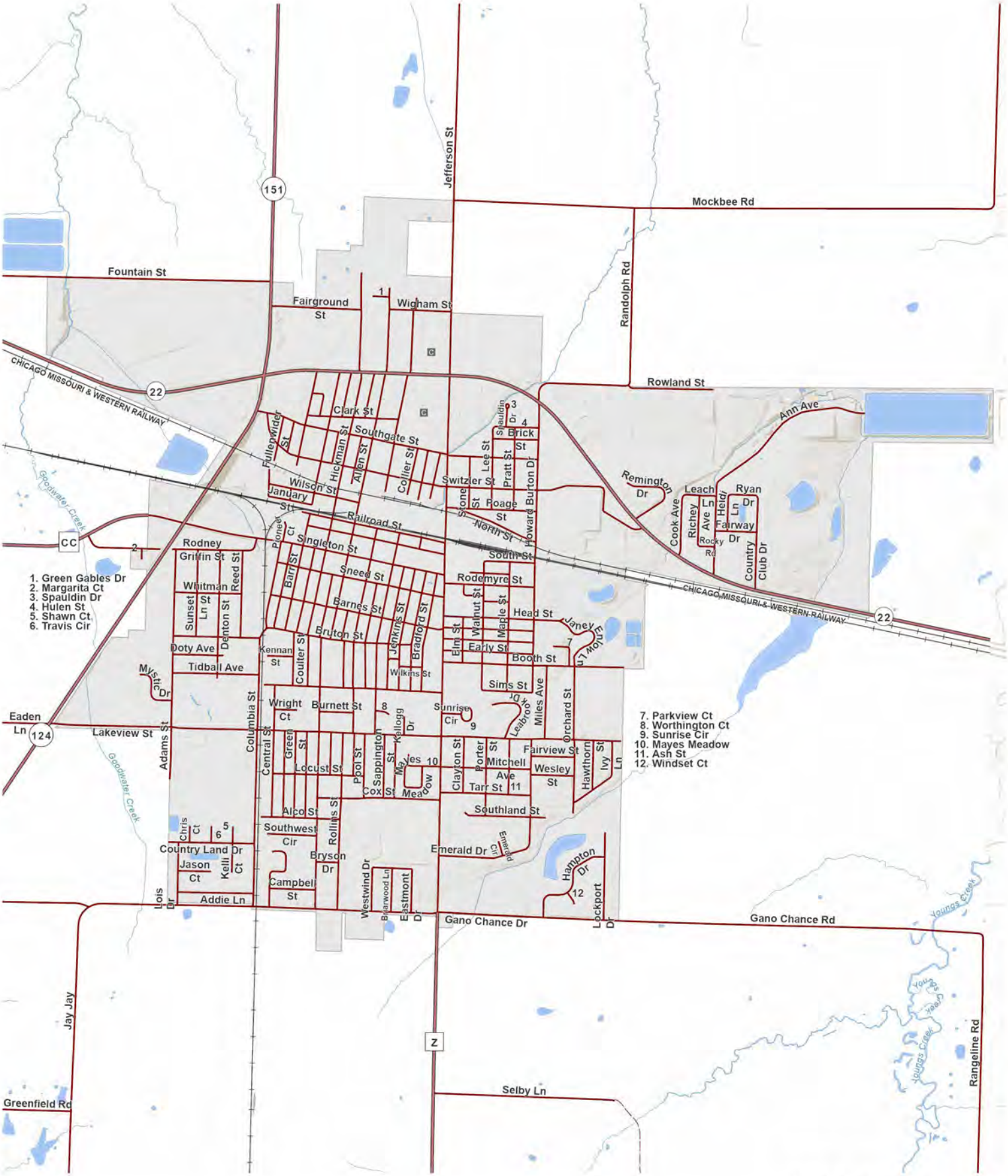

T.51N.-R.11W.

N

0 500 1,000 2,000
Feet

City of Centralia

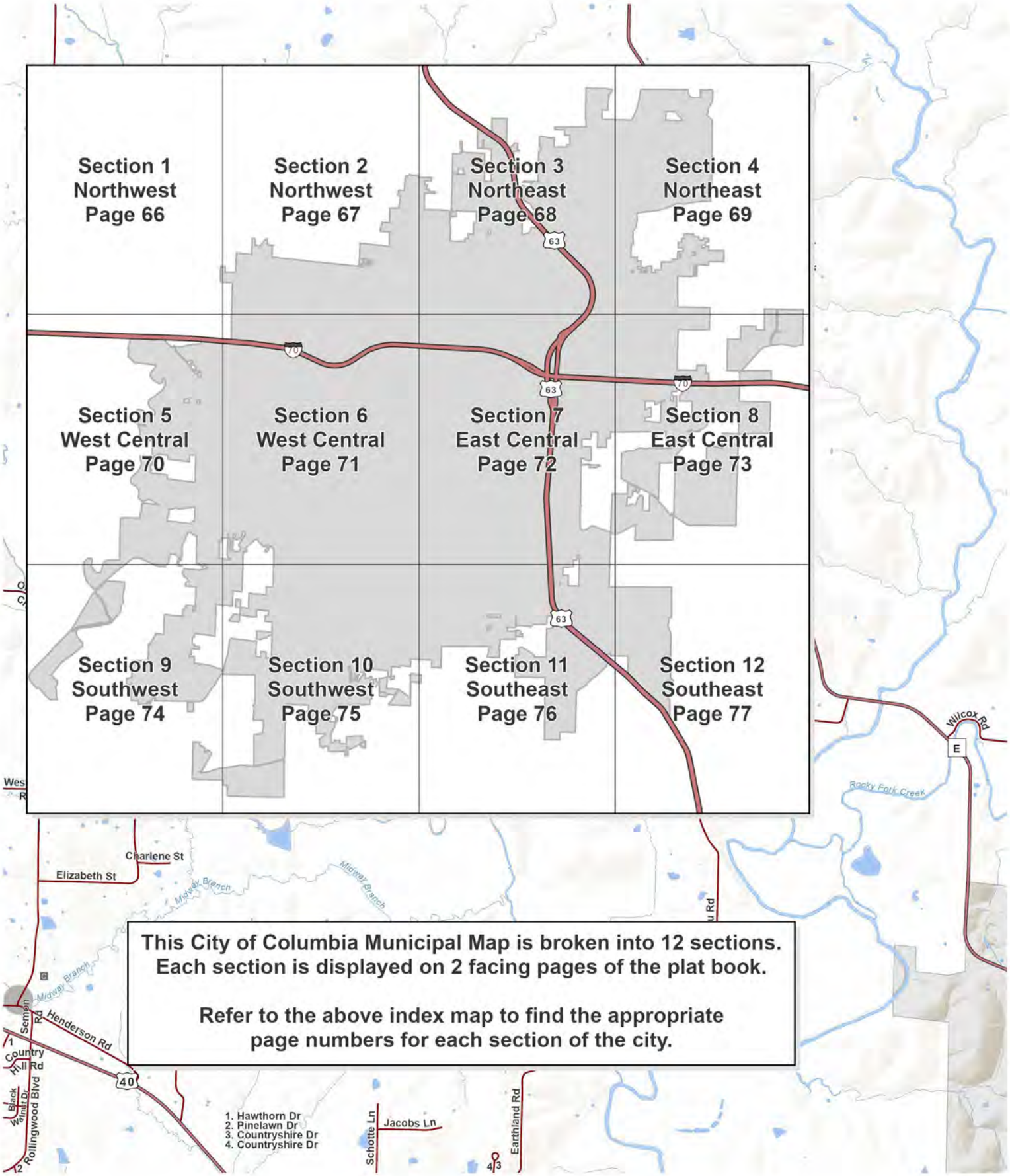

This City of Columbia Municipal Map is broken into 12 sections. Each section is displayed on 2 facing pages of the plat book.

Refer to the above index map to find the appropriate page numbers for each section of the city.

City of Columbia

0 600 1,200 2,400
Feet

N

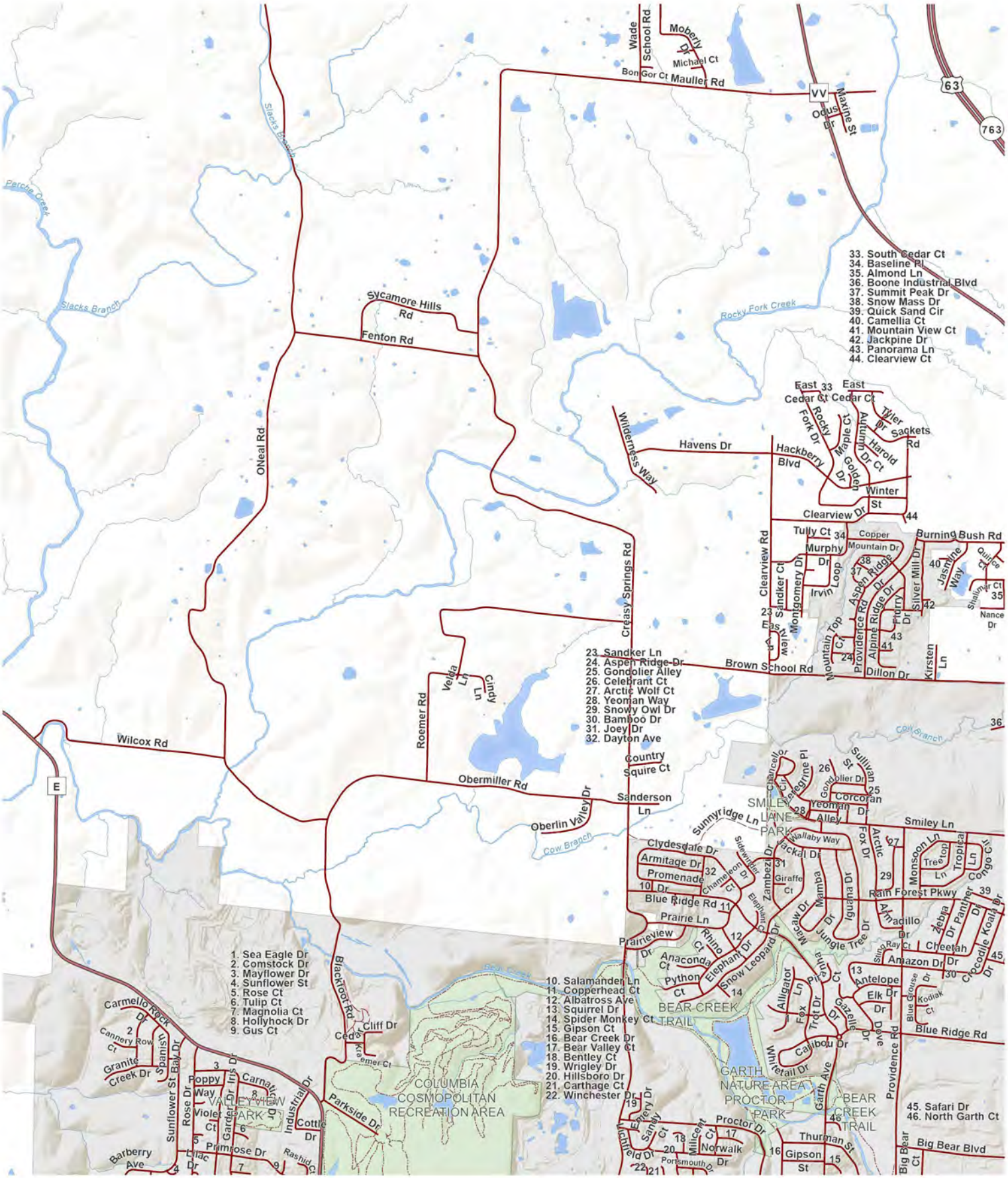

N

0 600 1,200 2,400
Feet

City of Columbia

2

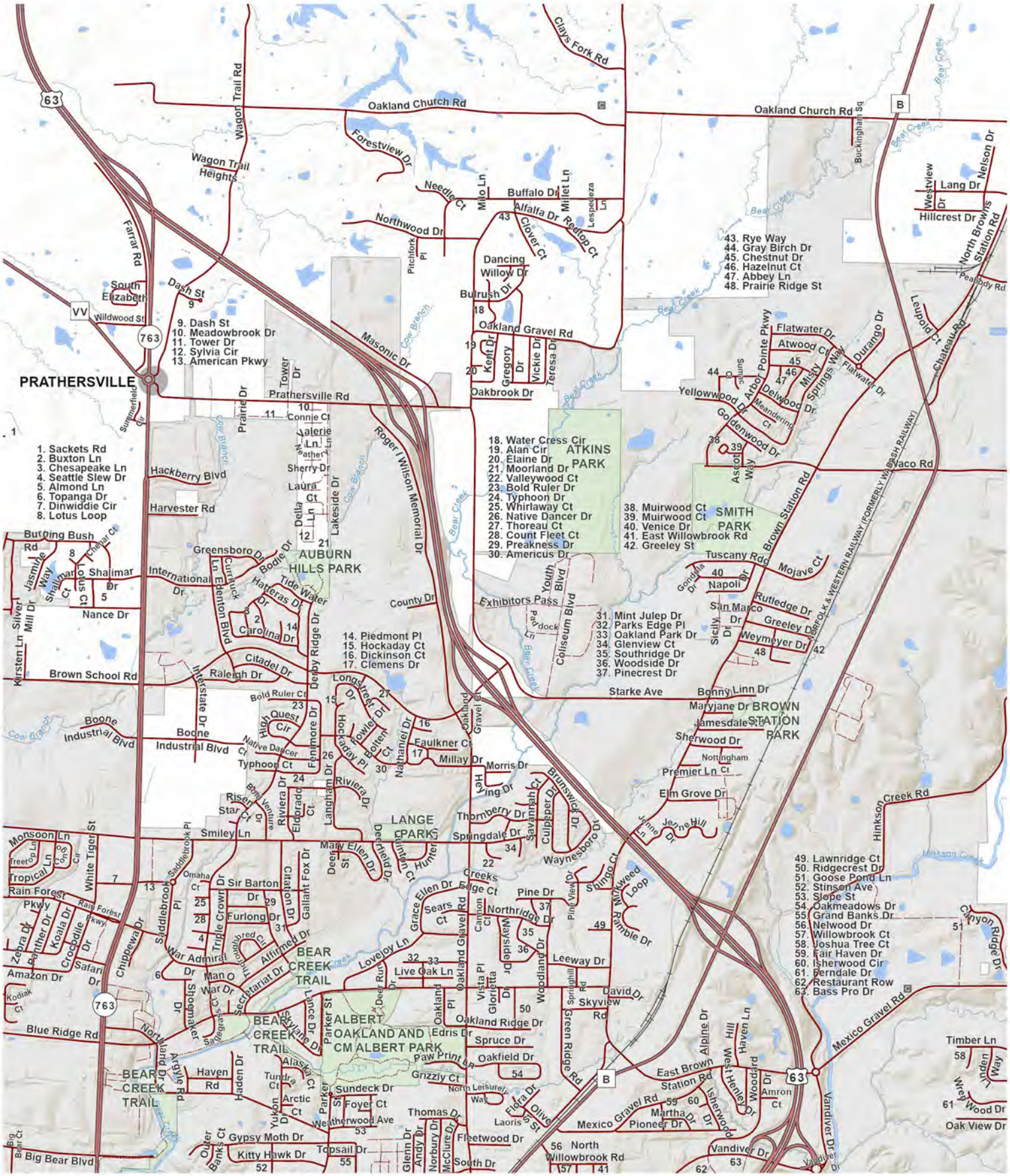
PRATHERSVILLE
1. Sackets Rd
2. Buxton Ln
3. Chesapeake Ln
4. Seattle Slew Dr
5. Almond Ln
6. Topanga Dr
7. Dinwiddie Cir
8. Lotus Loop
9. Dash St
10. Meadowbrook Dr
11. Tower Dr
12. Sylvia Cir
13. American Pkwy
14. Piedmont Pl
15. Hockaday Ct
16. Dickinson Ct
17. Clemens Dr
18. Water Cress Cir
19. Alan Cir
20. Elaine Dr
21. Moorland Dr
22. Valleywood Ct
23. Bold Ruler Dr
24. Typhoon Dr
25. Whirlaway Ct
26. Native Dancer Dr
27. Thoreau Ct
28. Count Fleet Ct
29. Preakness Dr
30. Americus Dr
31. Mint Julep Dr
32. Parks Edge Pl
33. Oakland Park Dr
34. Glenview Ct
35. Southridge Dr
36. Woodside Dr
37. Pinecrest Dr
38. Muirwood Ct
39. Muirwood Ct
40. Venice Dr
41. East Willowbrook Rd
42. Greeley St
43. Rye Way
44. Gray Birch Dr
45. Chestnut Dr
46. Hazelnut Ct
47. Abbey Ln
48. Prairie Ridge St
49. Lawnridge Ct
50. Ridgecrest Dr
51. Goose Pond Ln
52. Stinson Ave
53. Slope St
54. Oakmeadows Dr
55. Grand Banks Dr
56. Nelwood Dr
57. Willowbrook Ct
58. Joshua Tree Ct
59. Fair Haven Dr
60. Isherwood Cir
61. Berndale Dr
62. Restaurant Row
63. Bass Pro Dr
ATKINS PARK
SMITH PARK
AUBURN HILLS PARK
LANGE PARK
BEAR CREEK TRAIL
ALBERT OAKLAND AND CM ALBERT PARK
BROWN STATION PARK
Oakland Church Rd
Wagon Trail Rd
Farrar Rd
Forestview Dr
Clays Fork Rd
Buckingham Sq
Hillcrest Dr
Lang Dr
Nelson Dr
North Browns Station Rd
Peabody Rd
Needle Ct
Milo Ln
Buffalo Dr
Millet Ln
Alfalfa Dr
Reelfoot Ct
Clover Ct
Northwood Dr
Pitchfork Pl
Dancing Willow Dr
Bulrush Dr
Oakland Gravel Rd
Masonic Dr
Kelt Dr
Gregory Dr
Vickie Dr
Teresa Dr
Oakbrook Dr
Prathersville Rd
Tower Dr
Prairie Dr
Connie Ct
Valerie Ln
Sherry Dr
Laura Ct
Lakeside Dr
Hackberry Blvd
Harvester Rd
Roger Wilson Memorial Dr
Burning Bush Rd
Jasmine Way
Shalimar Ct
Shalimar Dr
Nance Dr
Greensboro Dr
Bodie Dr
Currituck Ln
Hatteras Dr
Tide Water Dr
Ebenton Blvd
Carolina Dr
Denby Ridge Dr
Citadel Dr
Raleigh Dr
Brown School Rd
Interstate Dr
Boone Industrial Blvd
Kirsten Ln
Silver Mill Dr
International Dr
County Dr
Exhibitors Pass
Youth Blvd
Paddock Ln
Coliseum Blvd
Starke Ave
Bonny Linn Dr
Maryjane Dr
Jamesdale St
Sherwood Dr
Nottingham Ct
Premier Ln
Elm Grove Dr
Tuscany Rd
Mojave Ct
Napoli Dr
Rutledge Dr
San Marco Dr
Greeley St
Weymeyer Dr
Sicily Dr
Brown Station Rd
Yaco Rd
Durango Dr
Flatwater Dr
Atwood Ct
Arbor Pointe Pkwy
Delwood Dr
Misty Springs Way
Yellowwood Dr
Goldenwood Dr
Meandering Ct
Ascot Way
Leupold Ct
Chateau Rd
Hinkson Creek Rd
Hinkson Creek
Canyon Ridge Dr
Mexico Gravel Rd
Timber Ln
Wrep Wood Dr
Oak View Dr
Vandiver Dr
Alpine Dr
Hill Haven Ln
West Henley Dr
Woodard Dr
Amron Ct
East Brown Station Rd
Isherwood Dr
Martha Dr
Pioneer Dr
Mexico Gravel Rd
Flora Dr
Olive St
Laoris St
Thomas Dr
Fleetwood Dr
North Willowbrook Rd
South Dr
McClure Dr
Norbury Dr
Andy Dr
Glenn Dr
Topsail Dr
Kitty Hawk Dr
Gypsy Moth Dr
Outer Banks Ct
Big Bear Blvd
Big Bear Ct
Weatherwood Ave
Foyer Ct
Sundeck Dr
Parker St
Arctic Ct
Tundra Ct
Alaska Ct
Yukon Dr
Haven Rd
Haden Dr
Argyle Rd
Northland Dr
Blue Ridge Rd
Shoemaker Dr
Secretariat Dr
Man O War Dr
War Admiral Dr
Safari Dr
Amazon Dr
Kodiak Ct
Zebra Dr
Panther Dr
Koala Dr
Crocodile Dr
Chippewa Dr
Monsoon Ln
Tropical Ln
Rain Forest Pkwy
White Tiger St
Saddlebrook Pl
Omaha Ct
Sir Barton Dr
Furlong Dr
Triple Crown Dr
Affirmed Dr
Gallant Fox Dr
Citation Dr
Smiley Ln
Mary Ellen Dr
Deer Run Dr
Hunter Ct
Springdale Dr
Thornberry Dr
Savannah Ct
Culpepper Dr
Brunswick Dr
Waynesboro Dr
Jenne Hill
Jenne Dr
Shingo Ct
Mockweed Loop
Ramble Dr
Pine Dr
Pine View Dr
Northridge Dr
Sears Ct
Grace Ellen Dr
Edge Ct
Creeks
Cannon Ct
Weyside Dr
Leeway Dr
Woodland Dr
Loveloy Ln
Live Oak Ln
Oakland Gravel Rd
Vista Pl
Glorietta Dr
Oakland Pl
Oakland Ridge Dr
Edris Dr
Spruce Dr
Oakfield Dr
Paw Print Ln
Grizzly Ct
North Leisure Way
Springhill Rd
David Dr
Skyview Rd
Green Ridge Rd
Faulkner Ct
Millay Dr
Morris Dr
Nathaniel Dr
Bolten Ct
Fowler Dr
Hockaday Pl
Fenmore Dr
Riviera Dr
Eldorado Ct
Langham Dr
Risen Star Ct
Native Dancer Ct
Typhoon Ct
High Quest Cir
Bold Ruler Ct
Longstreet Dr
Oakland Gravel Ct
Hunter Ct
Deerfield Dr
Parker St
Lance Dr
Sylvaine Dr
Alaska Ct
Big Bear Ct
Wildwood St
South Elizabeth
Dash St
Summerfield Cir
Cow Branch
Bear Creek
Bear Creek
Bear Creek

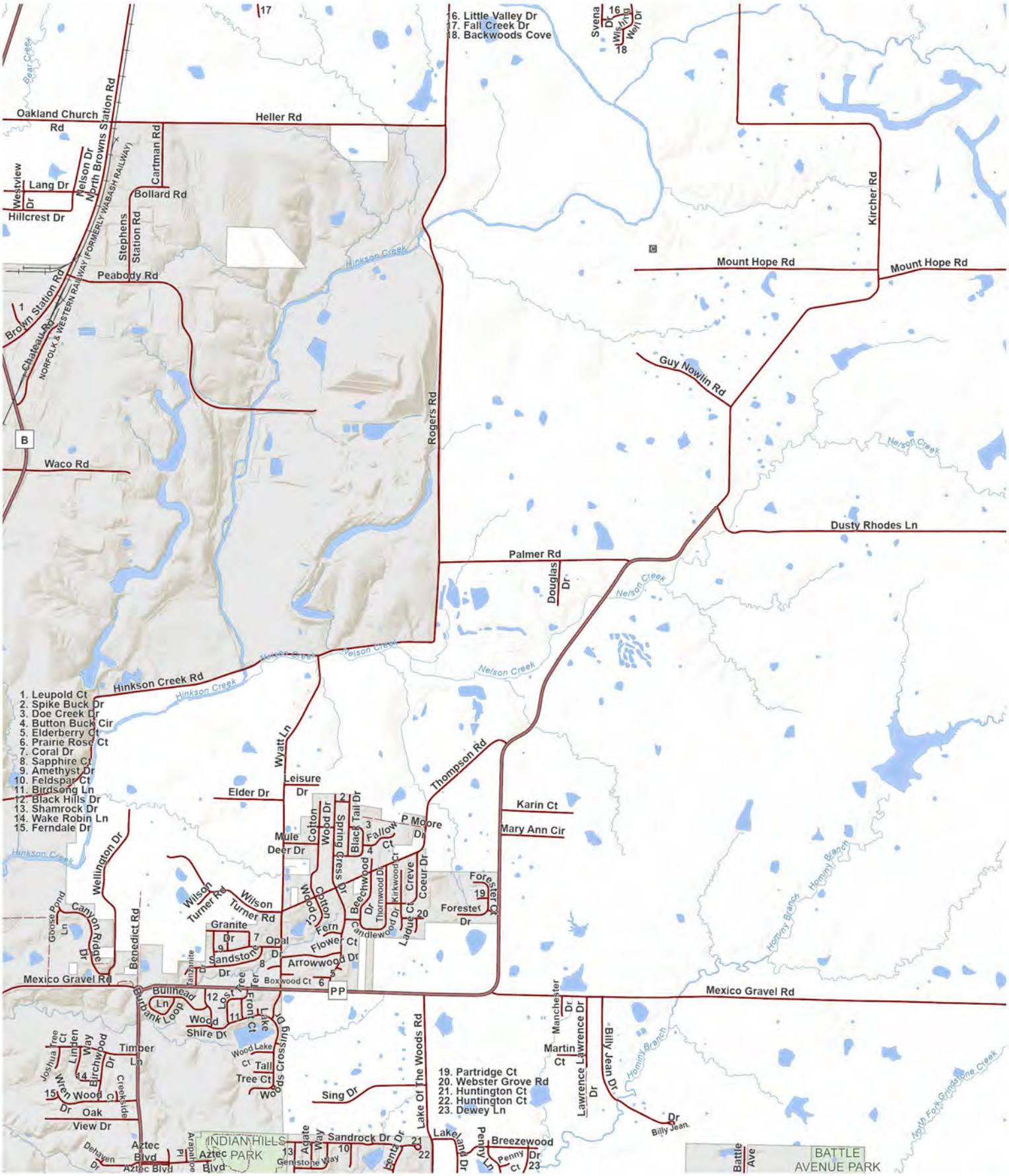
16. Little Valley Dr
17. Fall Creek Dr
18. Backwoods Cove
Oakland Church Rd
Heller Rd
Nelson Dr
North Browns Station Rd
Cartman Rd
Westview Dr
Lang Dr
Hillcrest Dr
Bollard Rd
Stephens Station Rd
Peabody Rd
Brown Station Rd
Chateau Rd
NORFOLK & WESTERN RAILWAY (FORMERLY WABASH RAILWAY)
Hinkson Creek
Kircher Rd
Mount Hope Rd
Guy Nowlin Rd
Rogers Rd
Waco Rd
Nelson Creek
Dusty Rhodes Ln
Palmer Rd
Douglas Dr
Hinkson Creek Rd
1. Leupold Ct
2. Spike Buck Dr
3. Doe Creek Dr
4. Button Buck Cir
5. Elderberry Ct
6. Prairie Rose Ct
7. Coral Dr
8. Sapphire Ct
9. Amethyst Dr
10. Feldspar Ct
11. Birdsong Ln
12. Black Hills Dr
13. Shamrock Dr
14. Wake Robin Ln
15. Ferndale Dr
Wellington Dr
Wyatt Ln
Leisure Dr
Elder Dr
Thompson Rd
Karin Ct
Mary Ann Cir
Mule Deer Dr
Cotton Wood Dr
Spring Grass Dr
Black Tail Dr
Fallow Ct
P Moore Dr
Beechwood Dr
Thornwood Dr
Kirkwood Ct
Creve Coeur Dr
Forester Ct
Forester Dr
Candlewood Dr
Laduc Ct
Wilson Turner Rd
Granite Dr
Opal Dr
Sandstone Dr
Fern Ct
Flower Ct
Arrowwood Dr
Boxwood Ct
Canyon Ridge Dr
Goose Pond Ln
Benedict Rd
Mexico Gravel Rd
Bullhead Ln
Burbank Loop
Lost Tree Ter
Front Ct
Lake Dr
Wood Shire Dr
Wood Lake Ct
Tall Tree Ct
Woods Crossing
Timber Ln
Joshua Tree Ct
Linden Way
Birchwood Dr
Wren Wood Ct
Creekside Dr
Oak View Dr
Aztec Blvd
Dehaven Dr
Aztec Pl
Aztec Blvd
INDIAN HILLS PARK
Agate Way
Gemstone Way
Sandrock Dr
Sing Dr
Lake Of The Woods Rd
19. Partridge Ct
20. Webster Grove Rd
21. Huntington Ct
22. Huntington Ct
23. Dewey Ln
Lakeland Dr
Penny Ln
Penny Ct
Breezewood Dr
Manchester Dr
Martin Ct
Lawrence Lawrence Dr
Billy Jean Dr
Hominy Branch
North Fork Grindstone Creek
Battle Ave
BATTLE AVENUE PARK
N
0 600 1,200 2,400
Feet
City of Columbia
4

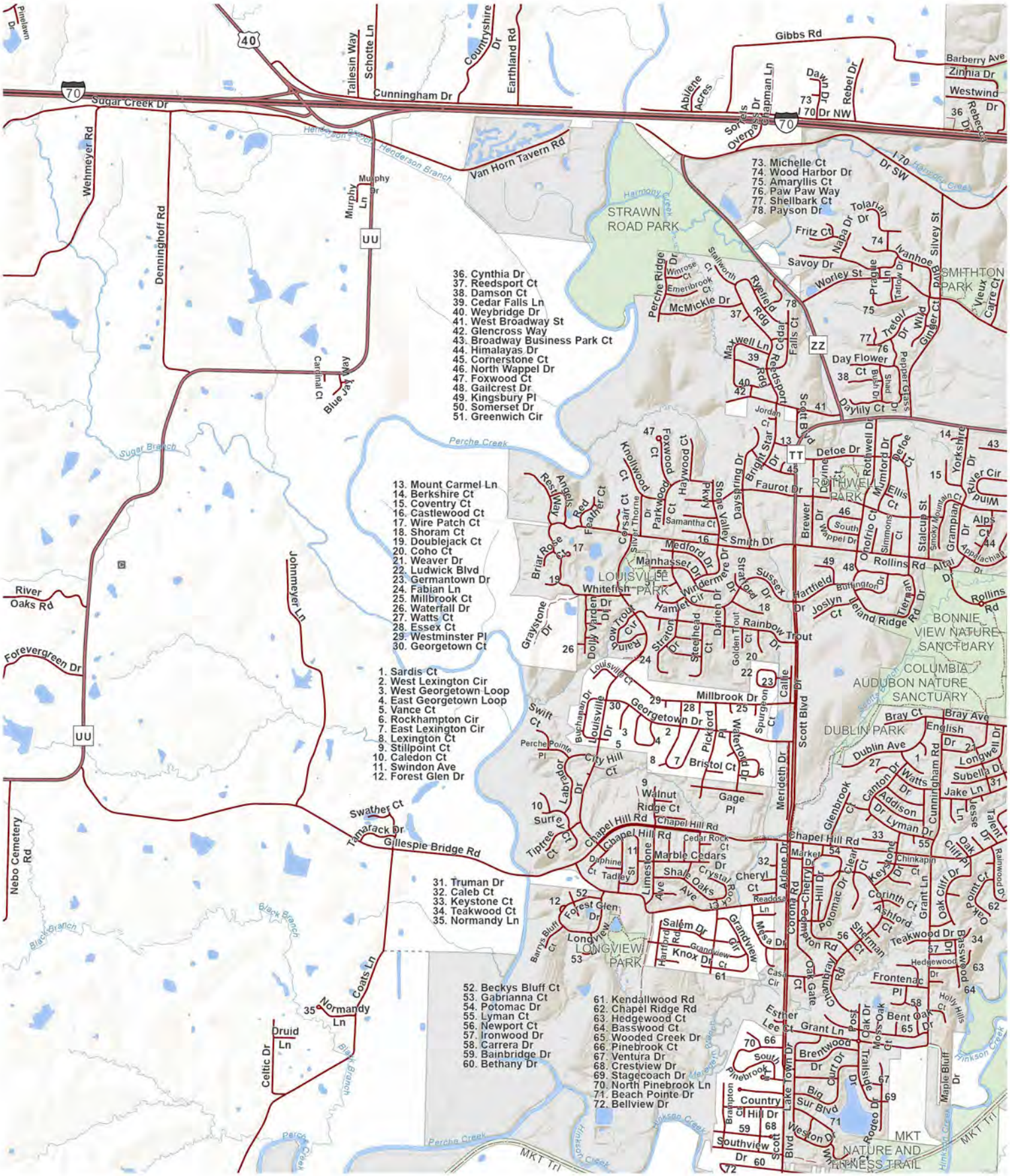

5

City of Columbia

0 600 1,200 2,400
Feet

N

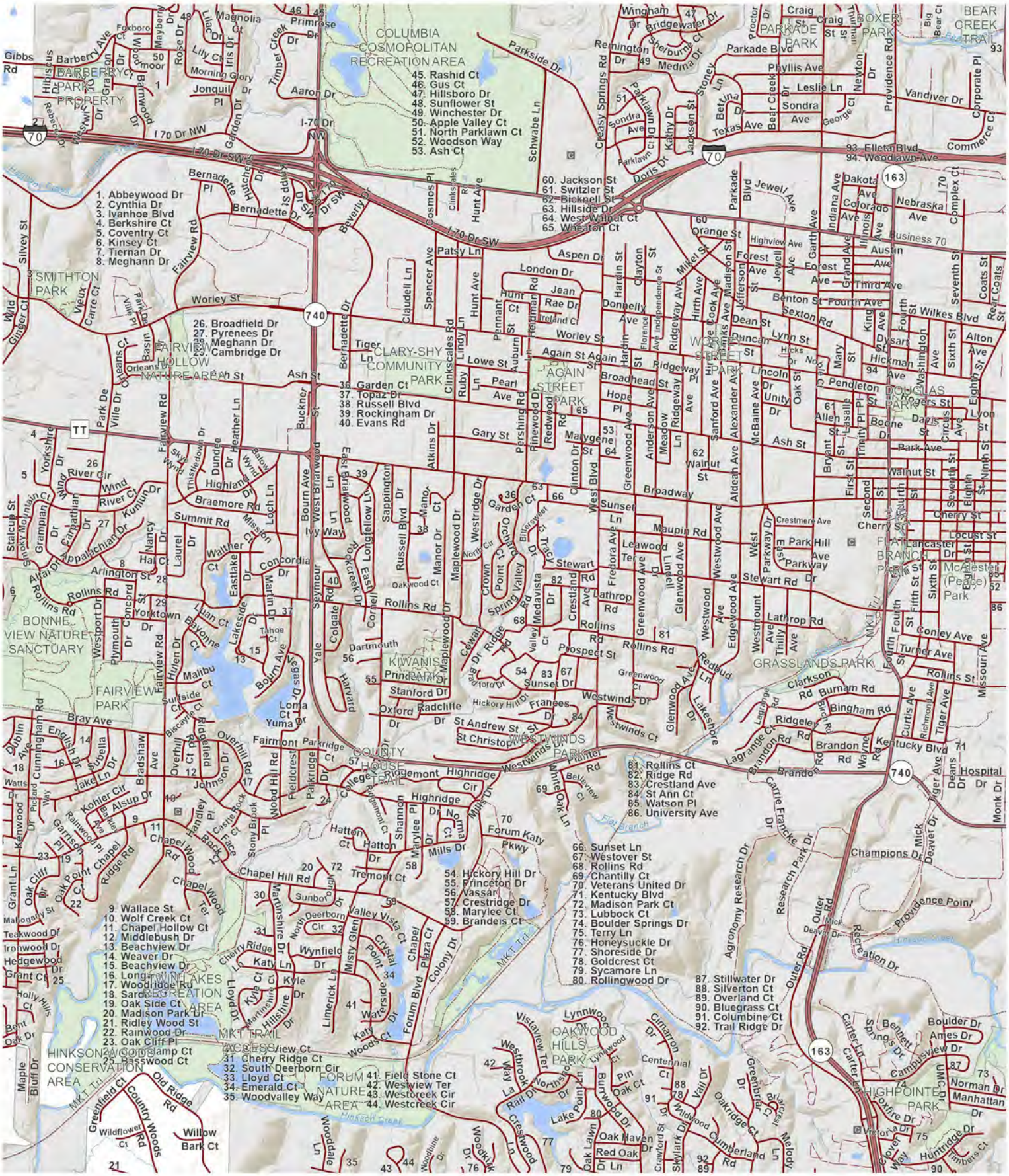
COLUMBIA COSMOPOLITAN RECREATION AREA
45. Rashid Ct
46. Gus Ct
47. Hillsboro Dr
48. Sunflower St
49. Winchester Dr
50. Apple Valley Ct
51. North Parklawn Ct
52. Woodson Way
53. Ash Ct
1. Abbeywood Dr
2. Cynthia Dr
3. Ivanhoe Blvd
4. Berkshire Ct
5. Coventry Ct
6. Kinsey Ct
7. Tiernan Dr
8. Meghann Dr
26. Broadfield Dr
27. Pyrenees Dr
28. Meghann Dr
29. Cambridge Dr
36. Garden Ct
37. Topaz Dr
38. Russell Blvd
39. Rockingham Dr
40. Evans Rd
60. Jackson St
61. Switzler St
62. Bicknell St
63. Hillside Dr
64. West Walnut Ct
65. Wheaton Ct
93. Elleta Blvd
94. Woodlawn Ave
9. Wallace St
10. Wolf Creek Ct
11. Chapel Hollow Ct
12. Middlebush Dr
13. Beachview Dr
14. Weaver Dr
15. Beachview Dr
16. Longview Dr
17. Woodridge Rd
18. Sarcoxie Ct
19. Oak Side Ct
20. Madison Park Dr
21. Ridley Wood St
22. Rainwood Dr
23. Oak Cliff Pl
24. Goldlamp Ct
25. Basswood Ct
31. Cherry Ridge Ct
32. South Deerborn Cir
33. Lloyd Ct
34. Emerald Ct
35. Woodvalley Way
41. Field Stone Ct
42. Westview Ter
43. Westcreek Cir
44. Westcreek Cir
54. Hickory Hill Dr
55. Princeton Dr
56. Vassar
57. Crestridge Dr
58. Marylee Ct
59. Brandeis Ct
66. Sunset Ln
67. Westover St
68. Rollins Rd
69. Chantilly Ct
70. Veterans United Dr
71. Kentucky Blvd
72. Madison Park Ct
73. Lubbock Ct
74. Boulder Springs Dr
75. Terry Ln
76. Honeysuckle Dr
77. Shoreside Dr
78. Goldcrest Ct
79. Sycamore Ln
80. Rollingwood Dr
81. Rollins Ct
82. Ridge Rd
83. Crestland Ave
84. St Ann Ct
85. Watson Pl
86. University Ave
87. Stillwater Dr
88. Silverton Ct
89. Overland Ct
90. Bluegrass Ct
91. Columbine Ct
92. Trail Ridge Dr
BARBERRY PARK PROPERTY
SMITHTON PARK
FAIRVIEW HOLLOW NATURE AREA
CLARY-SHY COMMUNITY PARK
AGAIN STREET PARK
WORK STREET PARK
DOUGLAS PARK
BONNIE VIEW NATURE SANCTUARY
FAIRVIEW PARK
KIWANIS PARK
GRASSLANDS PARK
FLAT BRANCH PARK
McBrayer (Peace) Park
COUNTY HOUSE TRAIL
WESTWINDS PARK
WINFIELD LAKES RECREATION AREA
MKT TRAIL ACCESS
HINKSON CONSERVATION AREA
FORUM NATURE AREA
OAKWOOD HILLS PARK
HIGHPOINTE PARK
PARKADE PARK
BOXER PARK
BEAR CREEK TRAIL
I-70 Dr SW
I-70 Dr NW
Business 70
Hinkson Creek
Flat Branch
MKT Trl
N
0 600 1,200 2,400
Feet
City of Columbia
6

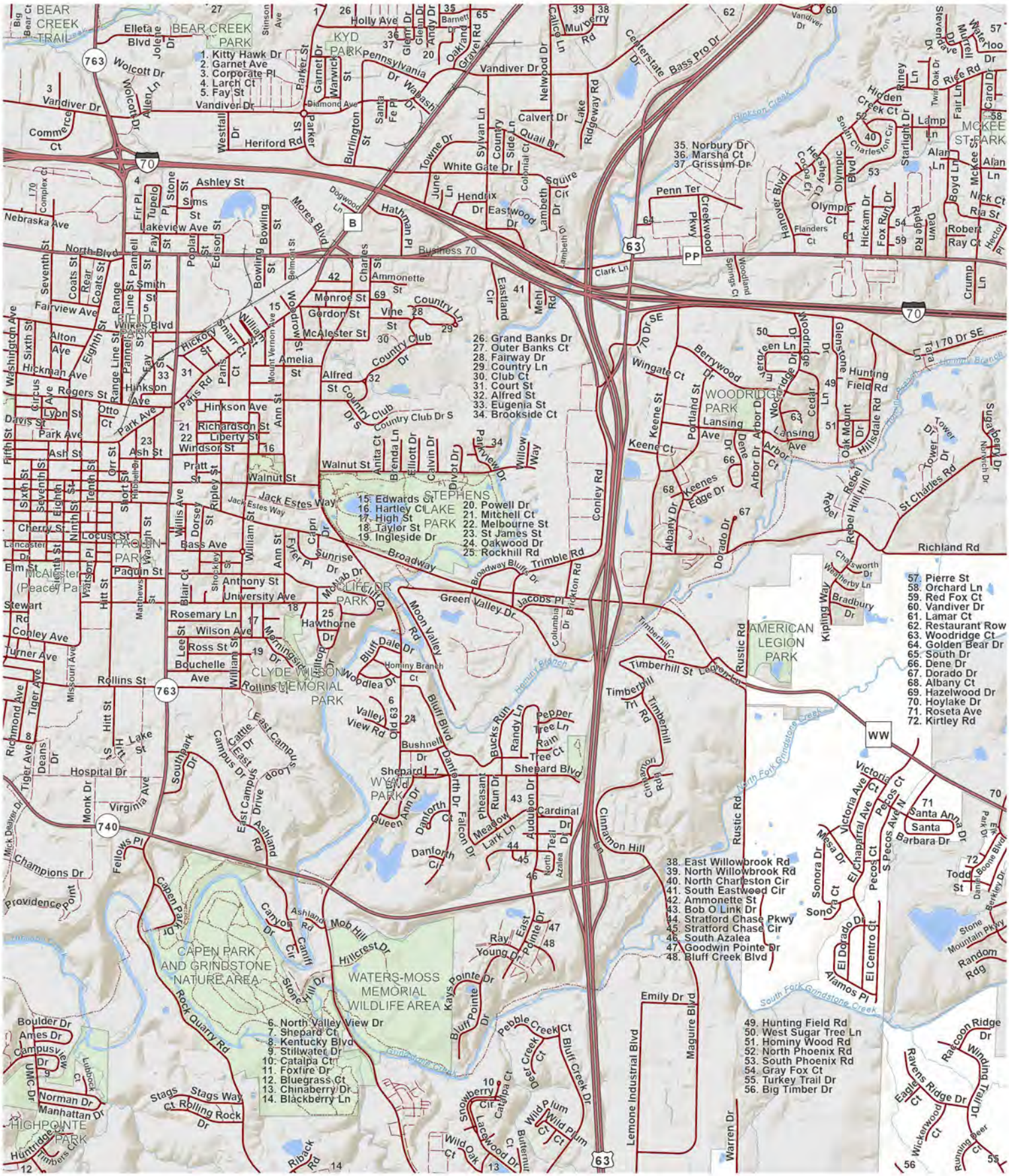

City of Columbia

0 600 1,200 2,400
Feet

N

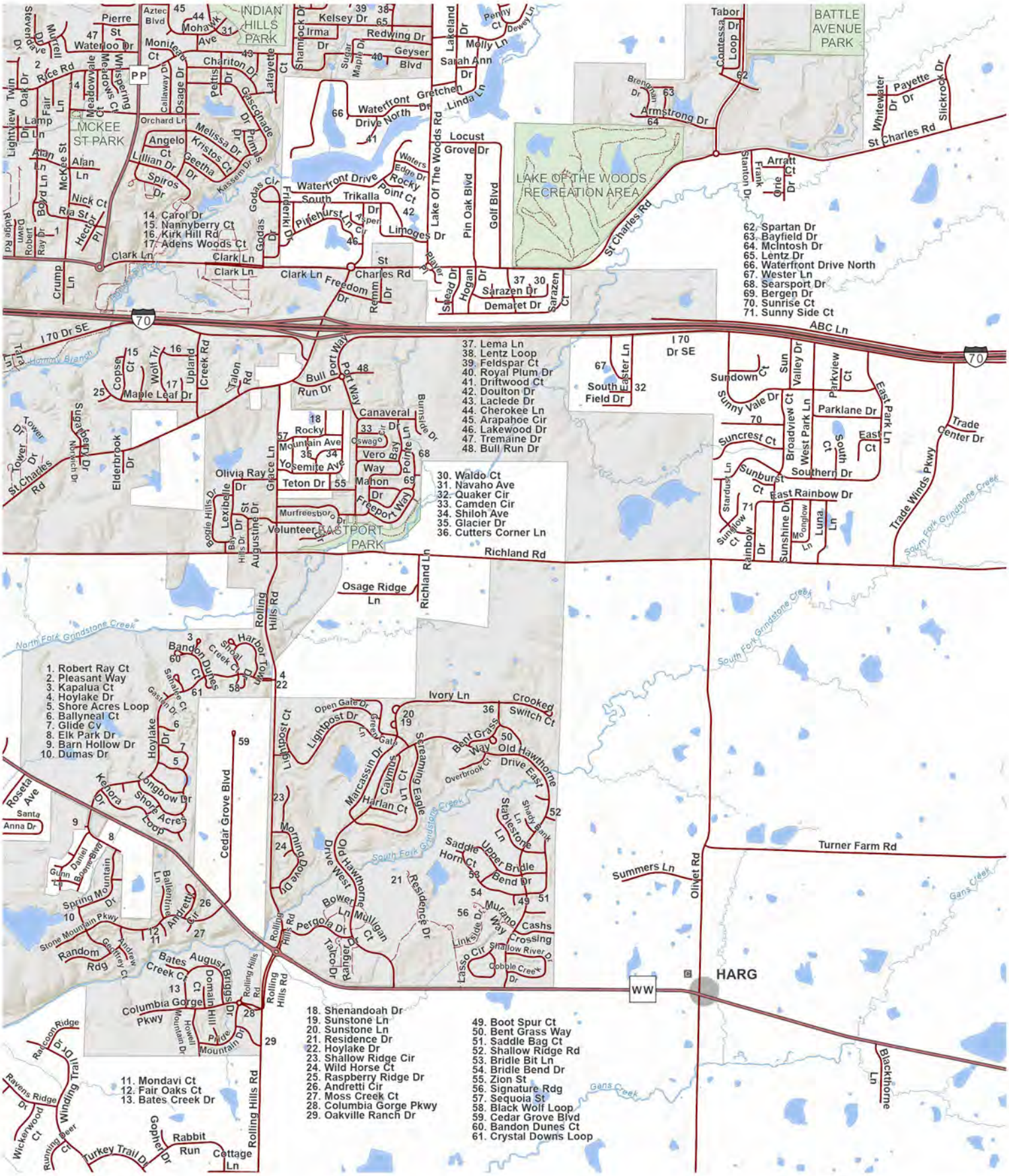
INDIAN HILLS PARK
BATTLE AVENUE PARK
MCKEE ST PARK
LAKE OF THE WOODS RECREATION AREA
EASTPORT PARK
HARG
14. Carol Dr
15. Nannyberry Ct
16. Kirk Hill Rd
17. Adens Woods Ct
62. Spartan Dr
63. Bayfield Dr
64. McIntosh Dr
65. Lentz Dr
66. Waterfront Drive North
67. Wester Ln
68. Searsport Dr
69. Bergen Dr
70. Sunrise Ct
71. Sunny Side Ct
37. Lema Ln
38. Lentz Loop
39. Feldspar Ct
40. Royal Plum Dr
41. Driftwood Ct
42. Doulton Dr
43. Laclede Dr
44. Cherokee Ln
45. Arapahoe Cir
46. Lakewood Dr
47. Tremaine Dr
48. Bull Run Dr
30. Waldo Ct
31. Navaho Ave
32. Quaker Cir
33. Camden Cir
34. Shiloh Ave
35. Glacier Dr
36. Cutters Corner Ln
1. Robert Ray Ct
2. Pleasant Way
3. Kapalua Ct
4. Hoylake Dr
5. Shore Acres Loop
6. Ballyneal Ct
7. Glide Cv
8. Elk Park Dr
9. Barn Hollow Dr
10. Dumas Dr
11. Mondavi Ct
12. Fair Oaks Ct
13. Bates Creek Dr
18. Shenandoah Dr
19. Sunstone Ln
20. Sunstone Ln
21. Residence Dr
22. Hoylake Dr
23. Shallow Ridge Cir
24. Wild Horse Ct
25. Raspberry Ridge Dr
26. Andretti Cir
27. Moss Creek Ct
28. Columbia Gorge Pkwy
29. Oakville Ranch Dr
49. Boot Spur Ct
50. Bent Grass Way
51. Saddle Bag Ct
52. Shallow Ridge Rd
53. Bridle Bit Ln
54. Bridle Bend Dr
55. Zion St
56. Signature Rdg
57. Sequoia St
58. Black Wolf Loop
59. Cedar Grove Blvd
60. Bandon Dunes Ct
61. Crystal Downs Loop
N
0 500 1,000 2,000
Feet
City of Columbia
8

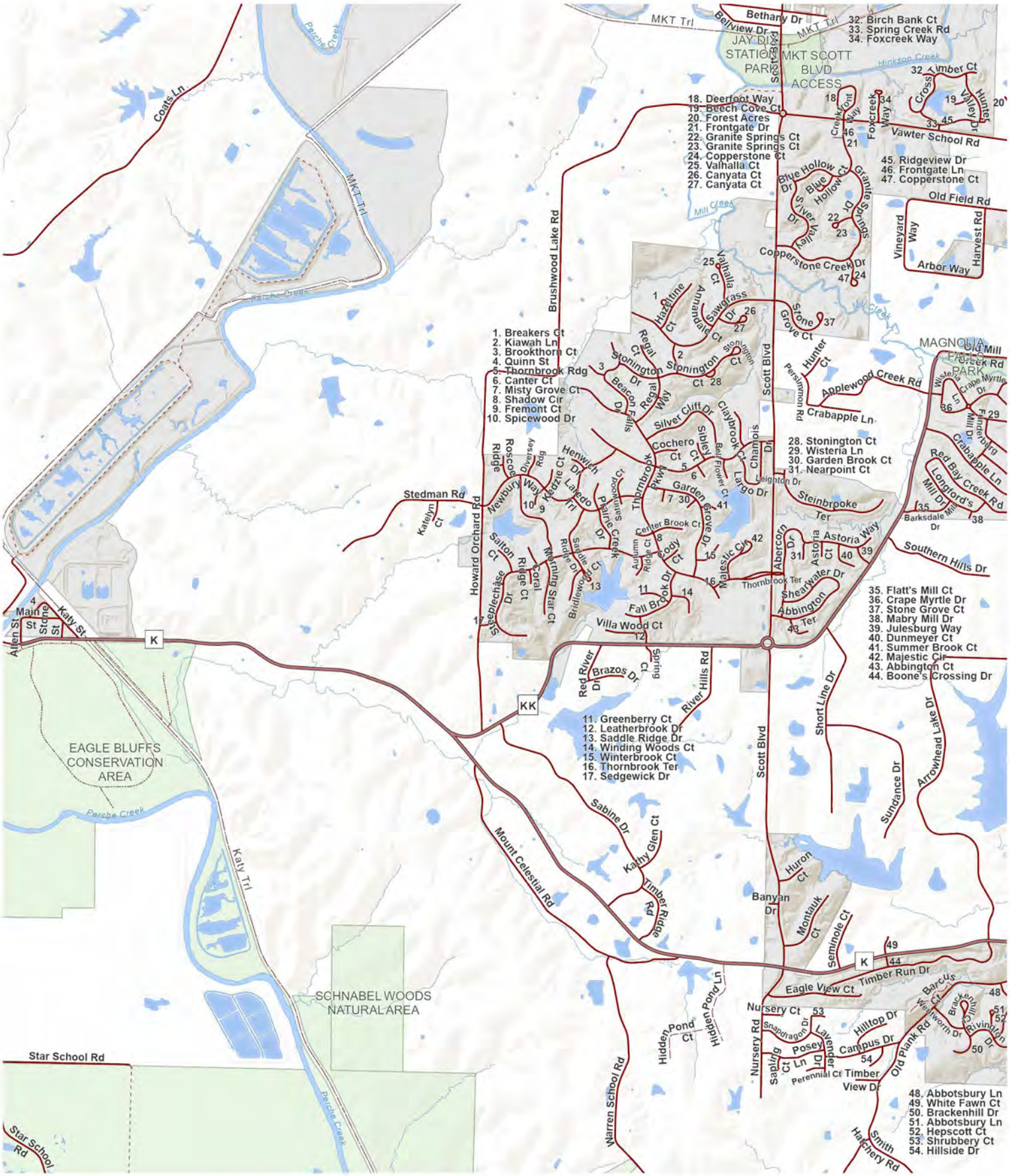

City of Columbia

0 600 1,200 2,400
Feet

N

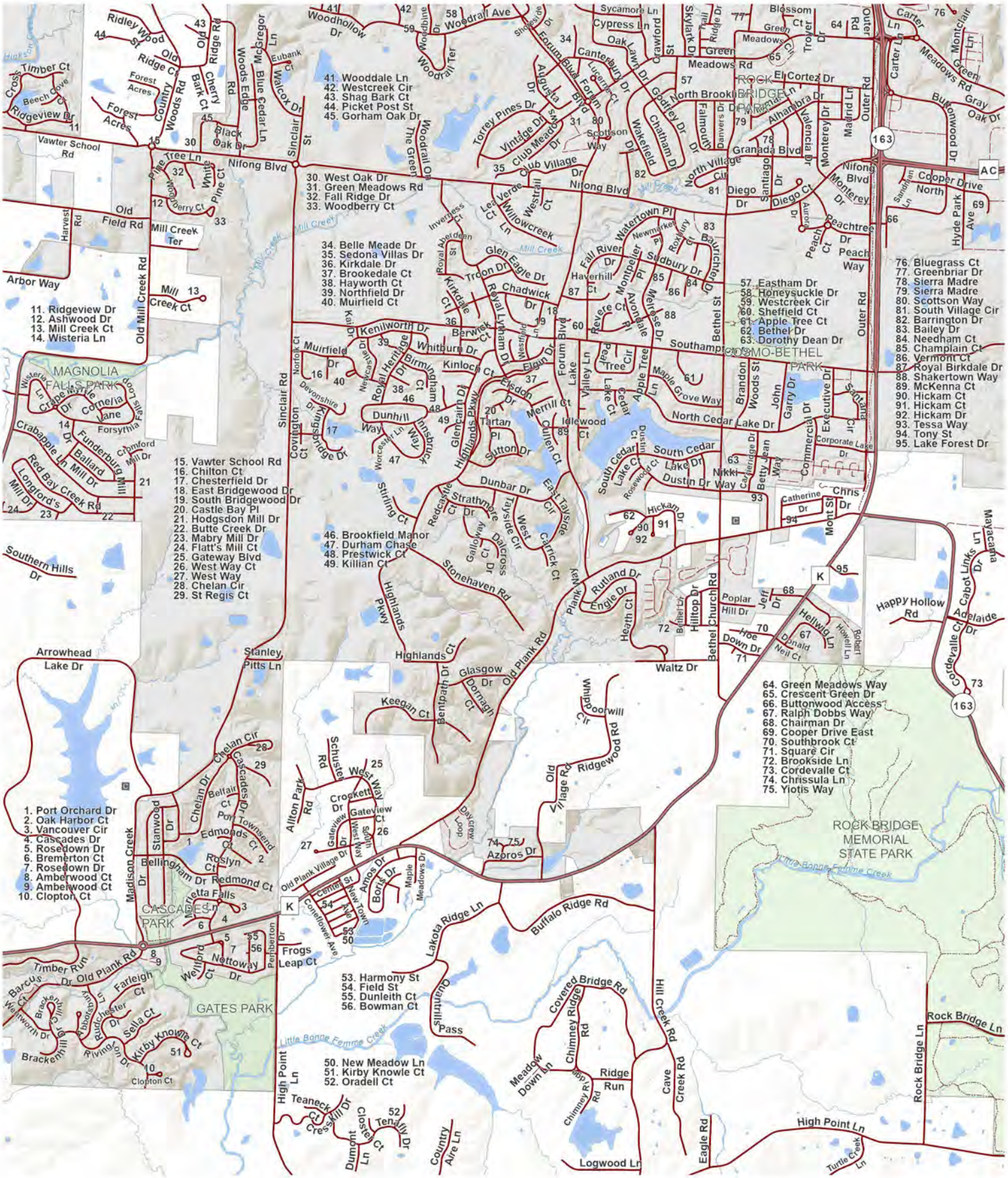
41. Wooddale Ln
42. Westcreek Cir
43. Shag Bark Ct
44. Picket Post St
45. Gorham Oak Dr
30. West Oak Dr
31. Green Meadows Rd
32. Fall Ridge Dr
33. Woodberry Ct
34. Belle Meade Dr
35. Sedona Villas Dr
36. Kirkdale Dr
37. Brookedale Ct
38. Hayworth Ct
39. Northfield Dr
40. Muirfield Ct
11. Ridgeview Dr
12. Ashwood Dr
13. Mill Creek Ct
14. Wisteria Ln
15. Vawter School Rd
16. Chilton Ct
17. Chesterfield Dr
18. East Bridgewood Dr
19. South Bridgewood Dr
20. Castle Bay Pl
21. Hodgsdon Mill Dr
22. Butte Creek Dr
23. Mabry Mill Dr
24. Flatt's Mill Ct
25. Gateway Blvd
26. West Way Ct
27. West Way
28. Chelan Cir
29. St Regis Ct
46. Brookfield Manor
47. Durham Chase
48. Prestwick Ct
49. Killian Ct
57. Eastham Dr
58. Honeysuckle Dr
59. Westcreek Cir
60. Sheffield Ct
61. Apple Tree Ct
62. Bethel Dr
63. Dorothy Dean Dr
76. Bluegrass Ct
77. Greenbriar Dr
78. Sierra Madre
79. Sierra Madre
80. Scottson Way
81. South Village Cir
82. Barrington Dr
83. Bailey Dr
84. Needham Ct
85. Champlain Ct
86. Vermont Ct
87. Royal Birkdale Dr
88. Shakertown Way
89. McKenna Ct
90. Hickam Ct
91. Hickam Ct
92. Hickam Dr
93. Tessa Way
94. Tony St
95. Lake Forest Dr
64. Green Meadows Way
65. Crescent Green Dr
66. Buttonwood Access
67. Ralph Dobbs Way
68. Chairman Dr
69. Cooper Drive East
70. Southbrook Ct
71. Square Cir
72. Brookside Ln
73. Cordevalle Ct
74. Chrissula Ln
75. Yiotis Way
1. Port Orchard Dr
2. Oak Harbor Ct
3. Vancouver Cir
4. Cascades Dr
5. Rosedown Dr
6. Bremerton Ct
7. Rosedown Dr
8. Amberwood Ct
9. Amberwood Ct
10. Clopton Ct
53. Harmony St
54. Field St
55. Dunleith Ct
56. Bowman Ct
50. New Meadow Ln
51. Kirby Knowle Ct
52. Oradell Ct
MAGNOLIA FALLS PARK
CASCADES PARK
GATES PARK
COSMO-BETHEL PARK
ROCK BRIDGE MEMORIAL STATE PARK
Nifong Blvd
Old Plank Rd
Stanley Pitts Ln
Arrowhead Lake Dr
Southern Hills Dr
Sinclair Rd
Old Mill Creek Rd
Vawter School Rd
Arbor Way
Old Field Rd
Mill Creek Ter
Mill Creek Ct
Stonehaven Rd
Highlands Pkwy
Highlands Ct
Keegan Ct
Glasgow Dr
Old Plank Rd
Waltz Dr
Happy Hollow Rd
Adelaide Dr
Cordevalle Ct
Cabot Links Dr
Mayacama Ln
Buffalo Ridge Rd
Lakota Ridge Ln
Quantrills Pass
Covered Bridge Rd
Chimney Ridge Rd
Meadow Down Ln
Ridge Run
Hill Creek Rd
Cave Creek Rd
Eagle Rd
High Point Ln
Rock Bridge Ln
Logwood Ln
Country Aire Ln
Frogs Leap Ct
Timber Run
Farleigh Ct
Brackenhill Ln
Kirby Knowle Ct
Clopton Ct
Little Bonne Femme Creek
Mill Creek
Hickman Ave
Forum Blvd
Nifong Blvd
Bethel St
Outer Rd
Rock Bridge Dr
Grand Ave
Sinclair St
Old Mill Creek Rd
Stanley Pitts Ln
Highlands Pkwy
Stonehaven Rd

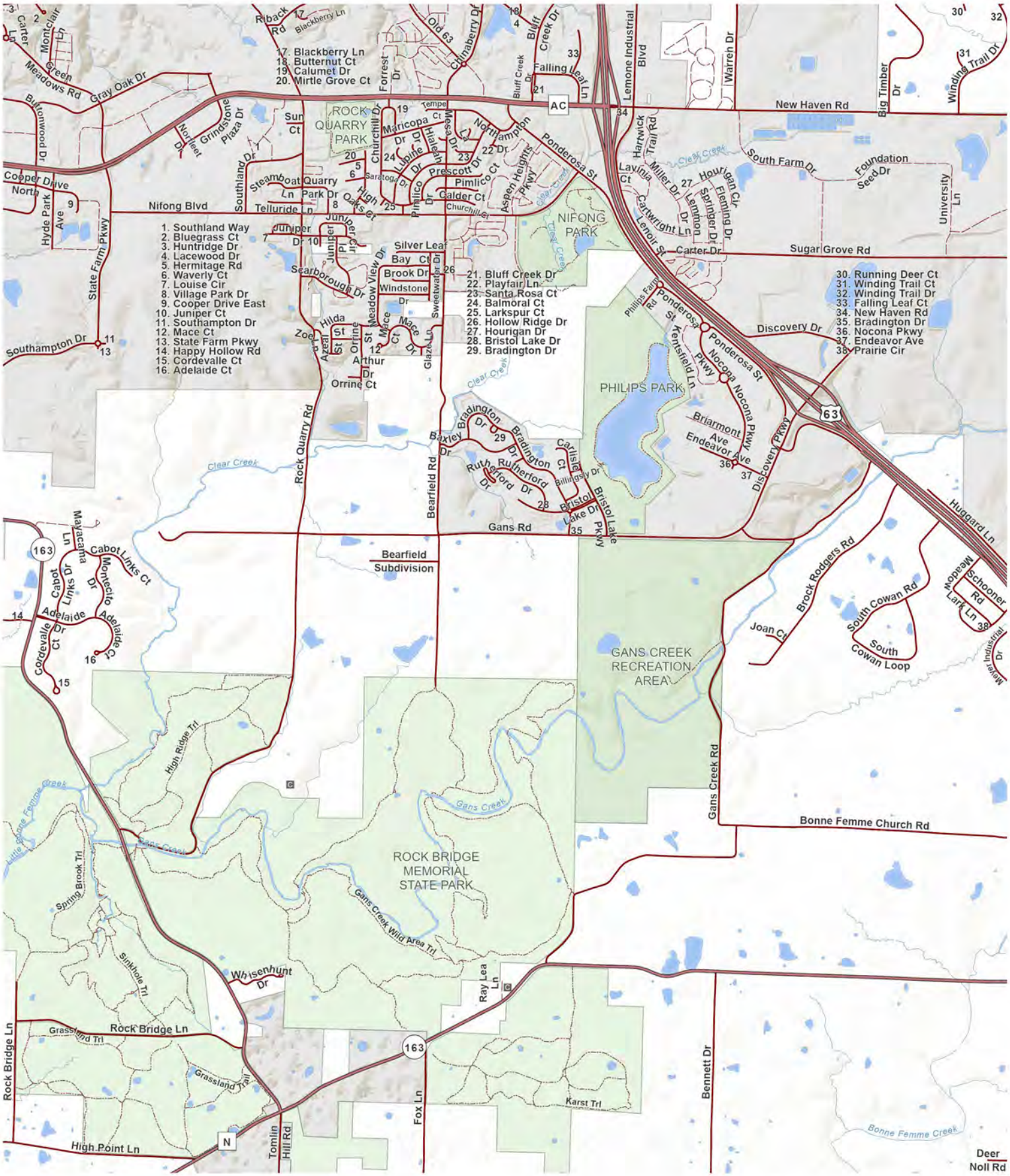

City of Columbia

0 600 1,200 2,400
Feet

N

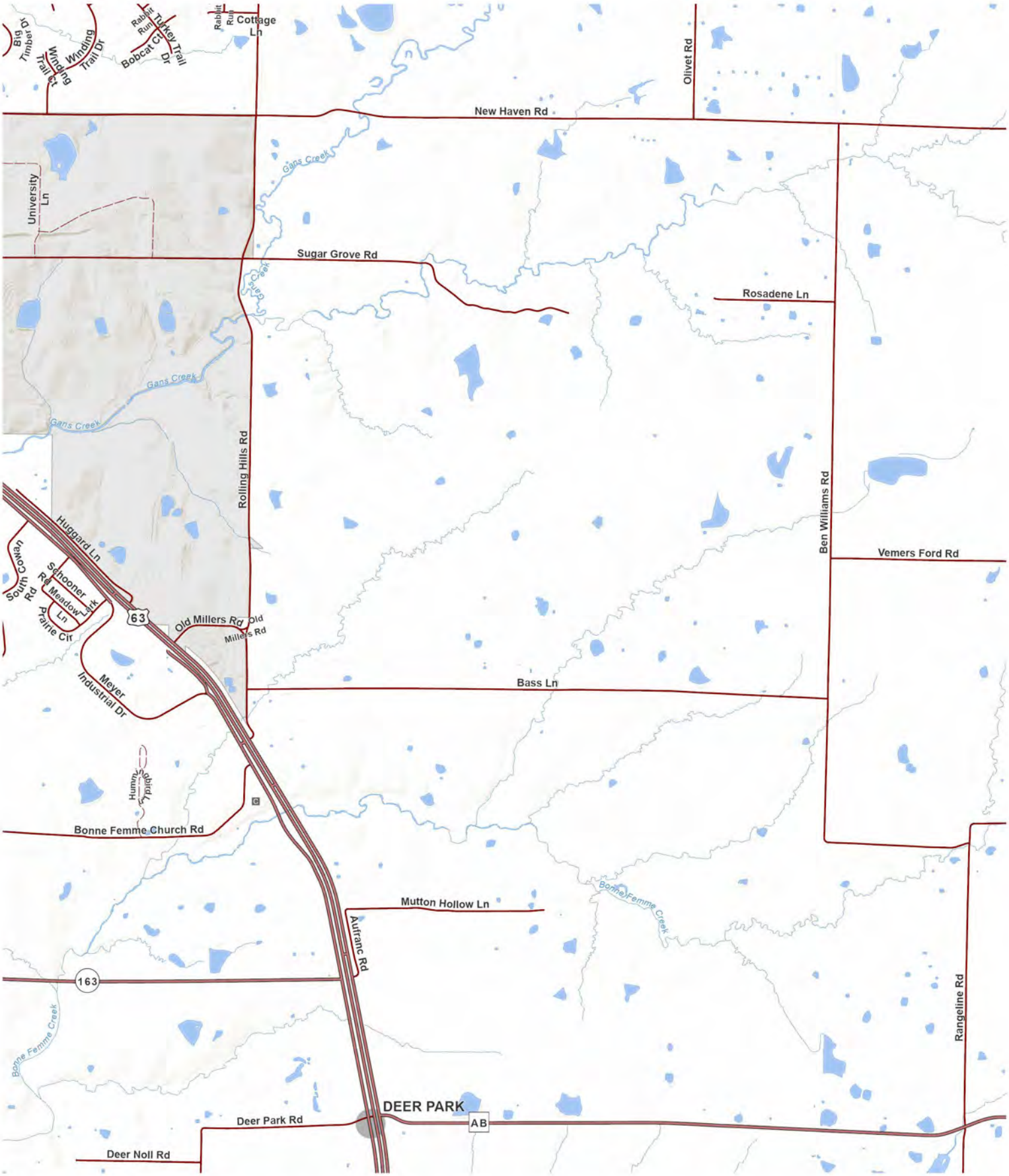
Big Timber Dr
Winding Trail Ct
Winding Trail Dr
Rabbit Run
Bobcat Ct
Turkey Trail Dr
Rabbit Run
Cottage Ln
Olivet Rd
New Haven Rd
University Ln
Gans Creek
Sugar Grove Rd
Rosadene Ln
Rolling Hills Rd
Ben Williams Rd
Vemers Ford Rd
Huggard Ln
South Ocean Rd
Schooner Rd
Meadow Lark Ln
Prairie Cir
63
Old Millers Rd
Meyer Industrial Dr
Bass Ln
Hummingbird Ln
Bonne Femme Church Rd
Mutton Hollow Ln
Bonne Femme Creek
Autranc Rd
163
Rangeline Rd
DEER PARK
AB
Deer Park Rd
Deer Noll Rd
N
0 600 1,200 2,400
Feet
City of Columbia
12

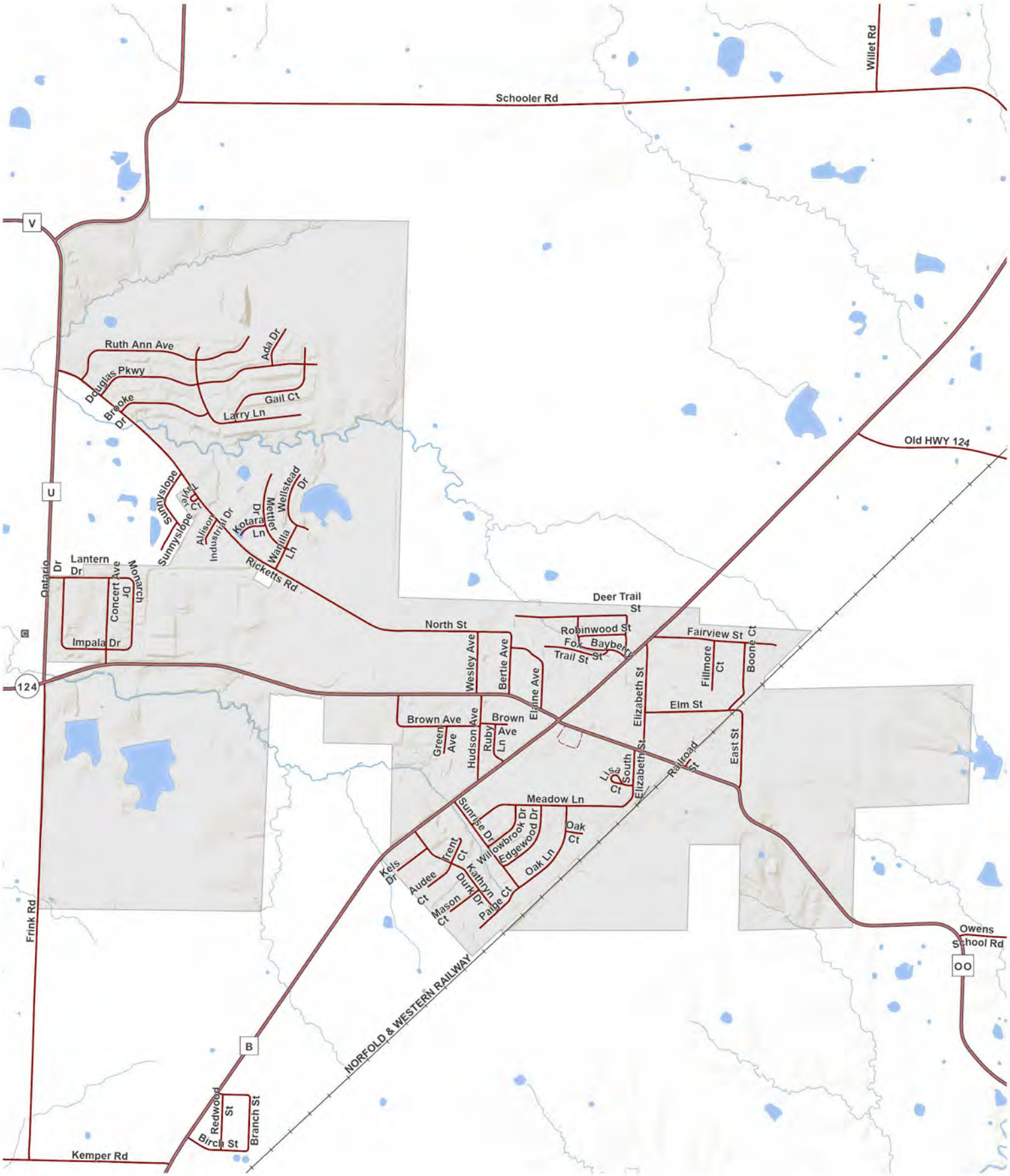

T.50N.-R.12W.

City of Hallsville

0 375 750 1,500
Feet

N

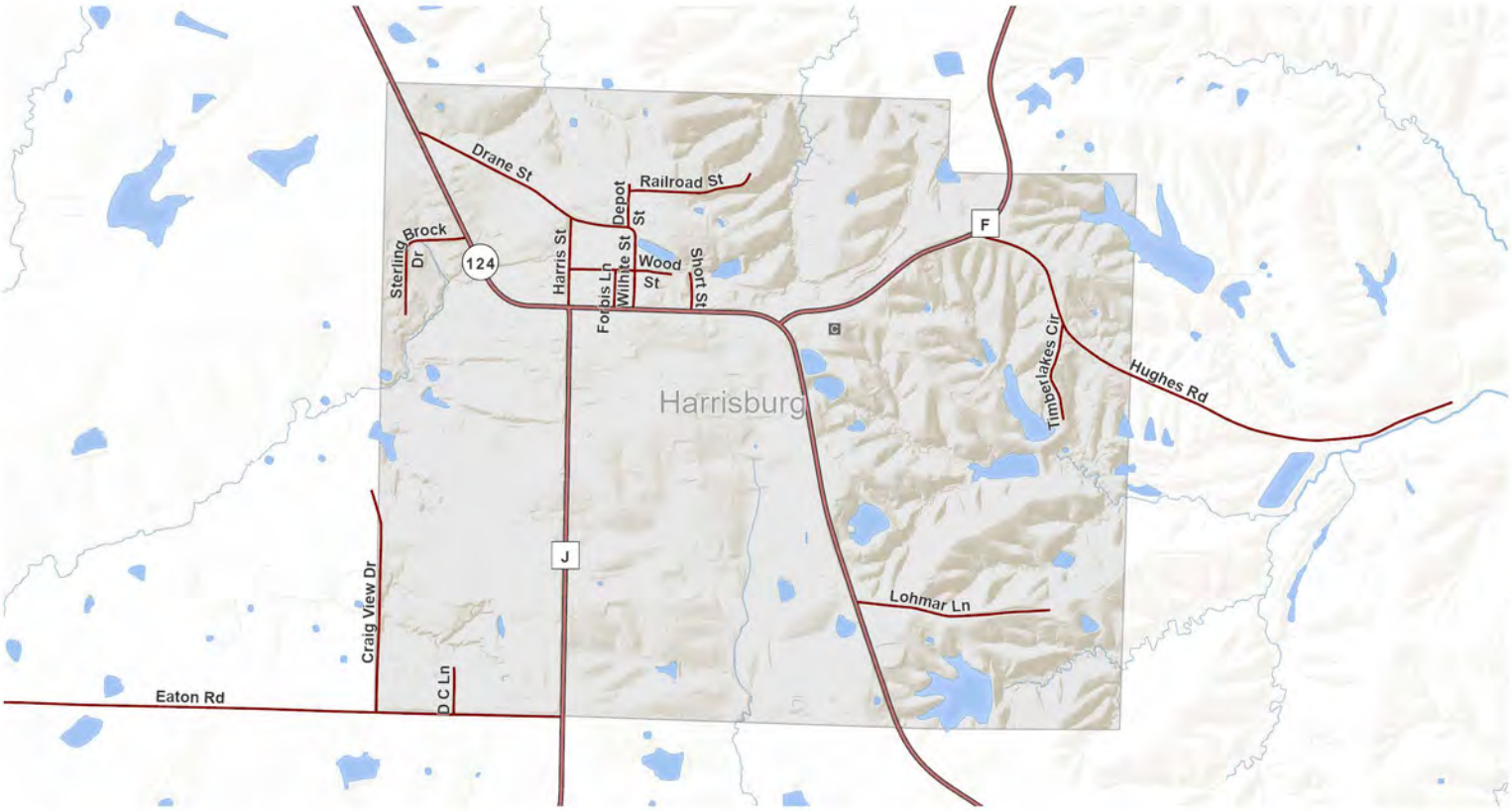

T.50N.-R.14W.

N

0 300 600 1,200
Feet

Town of Harrisburg

T.45N.-R.11-12W.

N

0 300 600 1,200
Feet

Town of Hartsburg

T.48N.-R.14W.

Town of Huntsdale

0 400 800 1,600
Feet
N

T.47N.-R.14W.

Town of McBaine

0 400 800 1,600
Feet
N

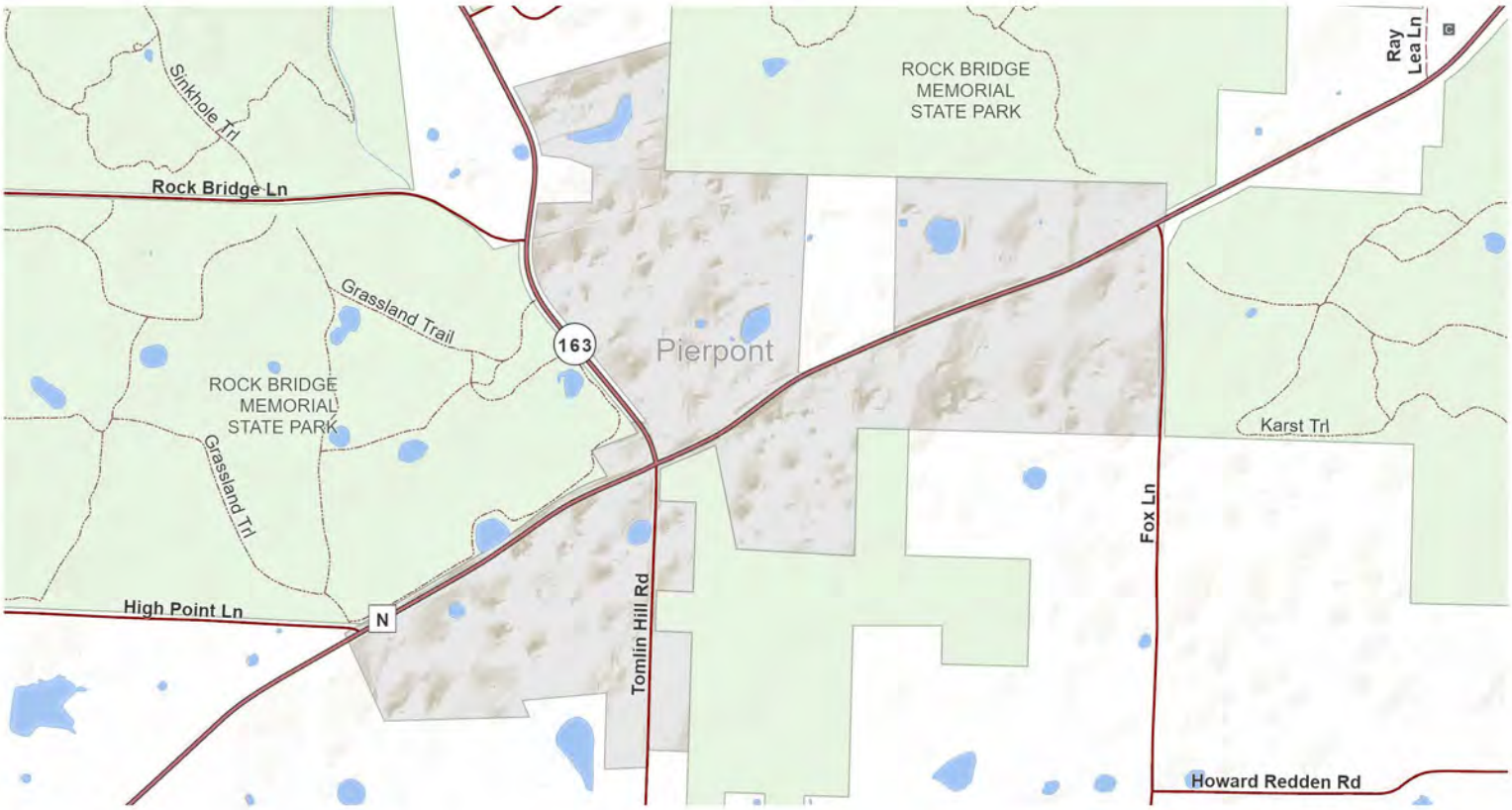

T.47N.-R.12W.

N

0 250 500 1,000
Feet

Village of Pierpont

T.48N.-R.15W.

N

0 250 500 1,000
Feet

City of Rocheport

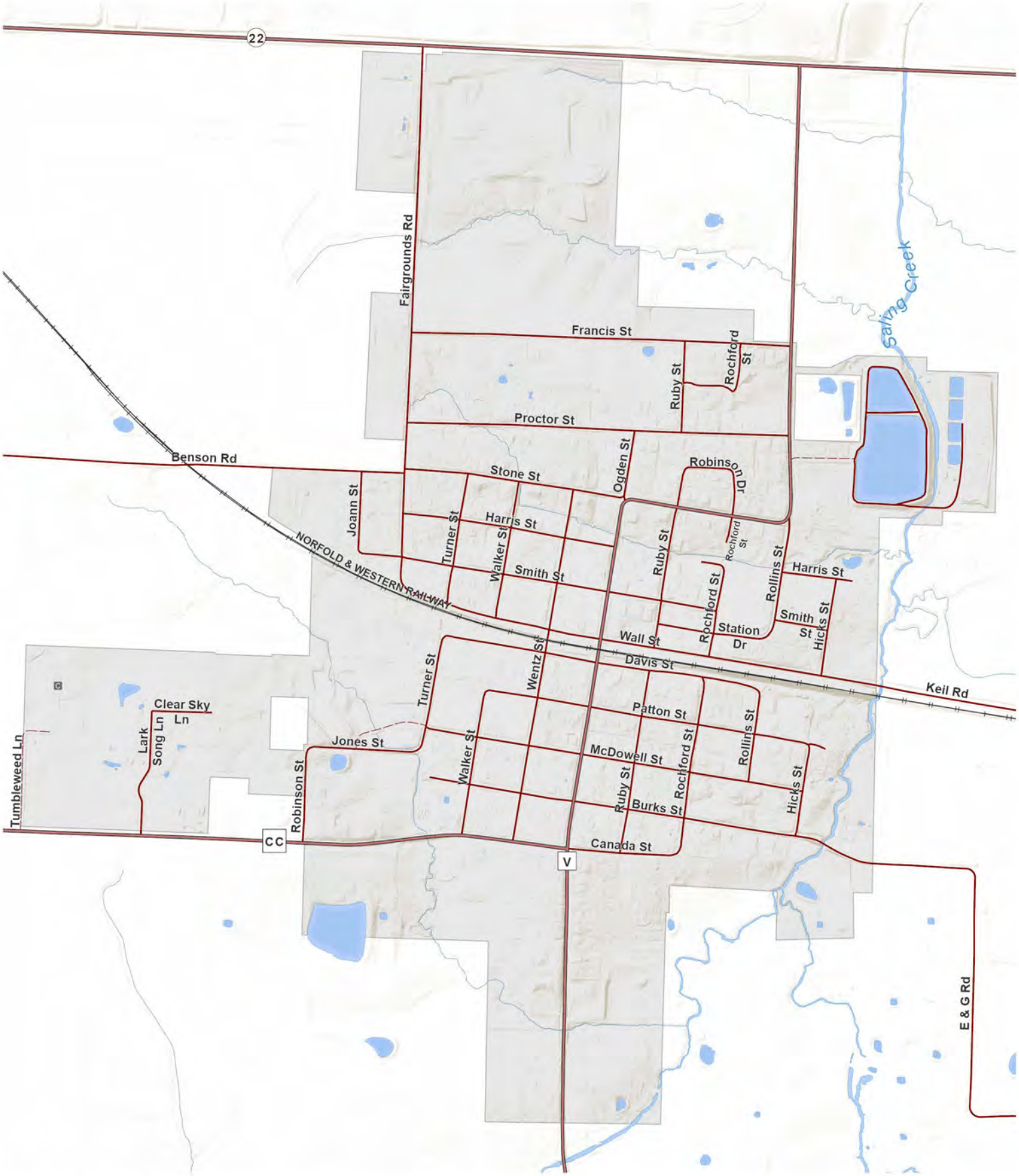

T.51N.-R.12W.

City of Sturgeon

0 250 500 1,000
Feet

N

OWNER INDEX INSTRUCTIONS

The Owner Index shows the name of the landowner, the page number, township, range, and section for properties located in the Township Plat Maps. The Plat Maps show owner and acreage information for properties greater than 5 acres. Properties that are smaller than 5 acres and/or located in Subdivisions do not display owner and acreage information but are listed in the Owner Index and indicated by an asterisk at the end of the name.

Boone County Owner Index

NAME	PG	T	R	SEC
#				
10448 LLC*	37	48	12	16
1101-1103 ROSETA LLC*	37	48	12	16
1121-1123 ROSETA LLC*	37	48	12	16
1300 ESSEX LLC*	35	48	13	20
1310 PRATHERSVILLE RD LLC*	29	49	12	19
13751 SPORTSMANS DRIVE LLC	21	50	12	18
2801 S OLIVET LLC	37	48	12	23, 26
3 BOOKERS LLC*	29	49	12	19, 20
3101 S OLIVET LLC	37	48	12	26
33 & ME PPTYS LLC*	49	46	13	24
33 & ME PPTYS LLC*	51	46	12	33
33 & ME PPTYS LLC*	55	45	12	4, 10
3WT PPTYS LLC	43	47	13	9
3WT PPTYS LLC*	43	47	13	9
4 AW LLC	25	49	14	22, 23
40 & J DVPMT LLC	33	48	14	3
40 & J DVPMT LLC*	33	48	14	3
400 N ROBY LLC*	33	48	14	8
40-J FARMS LLC	33	48	14	3
451 N ROBY LLC*	33	48	14	7
461 NE PARK LLC*	37	48	12	12
4819 SCHOONER LLC*	45	47	12	4
4AW LLC	25	49	14	5, 22
4C2AP LLC	19	50	13	3
4C2AP LLC	37	48	12	23
5280 LLC*	29	49	12	30
5905 LLC*	29	49	12	20
611 LAZY DAYS ROAD B2 LLC	55	45	12	23
6650 SUGARCREEK LLC*	35	48	13	7
6851 E NEWHAVEN LLC	37	48	12	26
7 SINCLAIR LLC*	43	47	13	9
7200 NH LLC	37	48	12	25, 26
7800 NEW HAVEN LLC*	37	48	12	25
7841 MGMT INC	15	51	11	21
8400 E TRADE CENTER DR LLC*	37	48	12	12
8400 E TRADE CENTER DR LLC*	39	48	11	7
8450 E TRADE CENTER DR LLC*	37	48	12	12
8450 E TRADE CENTER DR LLC*	39	48	11	7
8601 E TRADE CENTER DR LLC*	39	48	11	7
A				
A & M FARMS 2173 LLC	19	50	13	1, 2
A PI DELTA LLC*	37	48	12	21
AACC LLC*	35	48	13	29
ABADI ELIAS & MARTA	45	47	12	10
ABADI ELIAS & MARTA*	29	49	12	34
ABADI ELIAS & MARTA*	37	48	12	3, 11
ABADI REZA & REBECCA	43	47	13	6
ABBOTT JAMES & HANNAH E	33	48	14	2
ABBOTT JUSTIN B & KATI M*	29	49	12	18
ABBOTT MARK C & CATHERINE L*	23	50	11	7
ABBOTT NITA & DAVID*	37	48	12	1
ABBOTT SHIRLEY & NANCY JOHNS	39	48	11	30
ABBOTT WILLIAM G*	35	48	13	20
ABBOTT WILLIAM K & CARMEN C	53	46	11	4
ABC LANE LLC*	37	48	12	12
ABELL DONALD W & CYNTHIA A*	21	50	12	34
ABERER KEITH*	29	49	12	20
ABERNATHY ASHLEY N*	35	48	13	4
ABERNATHY INVS LLC*	27	49	13	24
ABERNATHY INVS LLC*	35	48	13	28, 29
ABERNATHY JERRY G & SILVIA Y*	35	48	13	20
ABERNATHY RANDY & KELLY*	55	45	12	23
ABITZ ALLISON*	43	47	13	9
ABRAMOVITZ-ELWING, TRST	39	48	11	9, 16
ABRAMOVITZ-ELWING, TRST	45	47	12	2
ABRAMOVITZ-ELWING, TRST	47	47	11	6, 7
ABRAMOVITZ-ELWING, TRST*	39	48	11	9
ABRAMS JAMES & REGINA	27	49	13	9
ABSHEER JOSEPH S*	29	49	12	14
ABU-SALAH TAREQ & ABEER ALASALI*	43	47	13	9
ACE ELECTRIC LAB INV*	37	48	12	3
ACKERMAN CATHRYN	29	49	12	26
ACKERMAN JOHN	19	50	13	5, 6
ACKERMAN JOHN*	19	50	13	6
ACKERMAN NICHOLE L & JOHN A*	19	50	13	5
ACKERMAN ROBERT & JACQUELINE*	37	48	12	12
ACKERMAN SHARON*	37	48	12	2
ACKMAN CHRIS & MIRA*	17	50	14	24
ACOCK DONALD L & LINDA*	35	48	13	29
ACQUISITION FUNDING TEAM LLC	37	48	12	25, 26
ACTON BRIAN*	13	51	12	28
ACTON CHARLES D & SHARON K*	37	48	12	11, 12
ACTON ERIC C & BECKY J*	19	50	13	10
ACTON FREDA*	11	51	13	36
ACTON GAGE & KRISTEN MOORE*	13	51	12	5
ACTON JOHN E & MARTHA E*	43	47	13	3, 10
ACTON KEVIN & ANGELA	31	49	11	7
ACTON LESTER O & CYNTHIA L*	27	49	13	11
ACTON MITCHELL & MELISSA*	27	49	13	11
ACTON RANDY & DIANE*	51	46	12	24
ACTON ROBERT DALE & LYNN*	45	47	12	18
ACTON RONALD B SR, RT*	29	49	12	20
ACUFF DALLAS W*	37	48	12	11
ACUFF MICHAEL E & MILDRED L*	35	48	13	27
ACW & BJW FAMILY, RT	29	49	12	25, 36
ACW & BJW FAMILY, RT*	29	49	12	36
ACW & BJW FAMILY, RT*	31	49	11	30
ADADEY FRANCIS OFFEI*	35	48	13	29
ADAIR ROGER L	31	49	11	22
ADAIR TRAVIS & PATRICIA*	35	48	13	18
ADAK PPTYS LLC*	35	48	13	18
ADAK PPTYS LLC*	37	48	12	11, 12
ADAM KEVIN P & KRISTIN E*	43	47	13	4
ADAM MICHAEL & AMY*	37	48	12	2
ADAMOVICZ JEFFREY J & BRENDA G	49	46	13	25
ADAMOVICZ JEFFREY J & BRENDA G*	49	46	13	24
ADAMS ALICIA*	35	48	13	29
ADAMS CARMEN & KENT MURDOCK*	43	47	13	11
ADAMS CHAD & ELAINE DONLEY*	43	47	13	11
ADAMS CHAD E & DONLEY & CARMEN & KENT MURDOCK*	43	47	13	11
ADAMS COLIN Q & GAYLA L*	21	50	12	19
ADAMS CRAIG & SUSAN*	37	48	12	3
ADAMS CURT D	19	50	13	27
ADAMS DALE G & CANDY K*	43	47	13	3
ADAMS GREGORY & ASHLEY*	33	48	14	1
ADAMS HEATHER & NICHOLAS*	29	49	12	20
ADAMS JASON & AUBURN TRUSKOWSKI*	27	49	13	26
ADAMS JOHN G JR & KRISTA P	19	50	13	22
ADAMS JOHN*	11	51	13	2
ADAMS JOSHUA & KENDRA	43	47	13	22
ADAMS KAY A & BILL J JR*	37	48	12	12
ADAMS KYLE D & CASEE	11	51	13	3
ADAMS LAURA*	29	49	12	20
ADAMS LESA A*	19	50	13	26
ADAMS LINDA SHARON*	35	48	13	20
ADAMS NATHAN C & ANGELA M	13	51	12	34
ADAMS RICHARD D & JOANNE, RT	19	50	13	27, 28
ADAMS SHARON LEE	47	47	11	27
ADAMS SHEILA M, TRST*	45	47	12	31
ADAMS TERESA ANN	23	50	11	31
ADAMSON CHARLES & LINDA	37	48	12	27
ADELSTEIN EDWARD & WILLA, RT	41	47	14	1
ADELSTEIN EDWARD & WILLA, RT	43	47	13	6
ADELSTEIN EDWARD H & WILLA M	43	47	13	6
ADKERSON CYNTHIA*	29	49	12	10
ADKINS ADAM & ASHLEE*	23	50	11	18
ADKINS DENNIS D & MARSHA D	13	51	12	36
ADKINS DONALD OR VIRGINIA, JLT	21	50	12	28
ADKINS DONALD RAY	23	50	11	31
ADKINS ERIC C & PAMELA R F*	29	49	12	16
ADKINS GREGORY GENE, TRST	23	50	11	31
ADKINS KYLE A	29	49	12	11
ADKINS KYLE A & MELISSA JO	23	50	11	31
ADKINS LARRY*	45	47	12	4
ADKINS LOUISE	31	49	11	15, 16, 22
ADKINS ROBERT KEVIN & THERESA J	21	50	12	3
ADKINS ROSALIND J*	21	50	12	34
ADKINS ROSALIND JUNE, TRST	21	50	12	34
ADKINS ROSALIND JUNE, TRST	23	50	11	31
ADKINSON CAROLYN L*	43	47	13	4
ADKINSON MARK*	37	48	12	12
ADKISSON CARY & LARA STECK, TRST	55	45	12	15
ADKISSON JOHNATHON T & CORTNEY*	15	51	11	17
ADKISSON STEVEN DOUGLAS	19	50	13	25
ADRIAN ROGER D & NANCY A, RT	39	48	11	29
ADRIENE ACRES LLC	29	49	12	2
ADVANCED DRYWALL INC*	17	50	14	25
AE HOLDINGS LLC	37	48	12	15
AEM DIVERSIFIED INVS LLC	45	47	12	2
AERIE INVS LLC	55	45	12	10
AFL, RT FOR COLETTE G JEAN*	35	48	13	17
AGAIN JAMES R	43	47	13	8
AGAIN TERRY CLAY	25	49	14	14
AGALAROVA DESSISLAVA & PLAMEN*	35	48	13	20
AGAN JAMES B & CONNIE C, TRS*	27	49	13	20
AGAN STEPHANIE R*	37	48	12	3
AGANOVIC IZET & ENISA*	27	49	13	25
AGCA YUKSEL & CANSU*	35	48	13	20
AGEE KENNETH & CRYSTAL L	33	48	14	10
AGER JOHN P & KELLY A F AGER	45	47	12	32
AGGARWAL AJAY & MEGHA GARG*	43	47	13	4
AGHEDO FESTUS & NAOMI*	35	48	13	20
AGNEW LINDA N & PAMELA L CAREY	19	50	13	5
AGNEW MARY LYNN (BANKS)*	43	47	13	10
AGP1.16 LLC*	37	48	12	12
AGRIBUSINESS S LP	13	51	12	3, 7, 9, 10, 18
AGUILAR JOHN DAVID & ROBIN*	37	48	12	21
AHERN JOHN CHRISTOPHER & JEANNE*	21	50	12	26
AHHA PPTYS LLC*	35	48	13	29
AHMAD AFAAF*	45	47	12	18
AHMAD MUZAFFAR & NISAR	11	51	13	31, 32
AHMAD PPTYS LLC	11	51	13	29, 30, 31, 32
AHMAD PPTYS LLC*	45	47	12	6
AHN ELISHA S*	43	47	13	9
AHOLT ADAM N & JENNIFER C*	43	47	13	11
AHOLT BYRON J & TAMMRA M*	55	45	12	15
AHOLT DENNIS R & CRYSTAL A	25	49	14	24, 25
AHOLT MICHAEL J & DANA J, RT*	27	49	13	1
AILOR EDGAR IV & MELISSA	43	47	13	15
AILOR, FT	43	47	13	15
AIP PPTYS LLC*	29	49	12	19
AIRD ROBERT D & CHERYL L*	35	48	13	20
AITKEN CHELSEY A*	51	46	12	16
AITKEN TIMOTHY R*	51	46	12	8
AITKENS DANNY W & SUSAN J*	51	46	12	28
AITKENS KAREN A	23	50	11	35
AJANS ZAKI A & MONA S, TRSTS	37	48	12	1, 2, 11, 12
AJM & ALM, RT*	33	48	14	24
AKA FARM LLC	51	46	12	33
AKA FARM LLC	55	45	12	4
AKERS DENNIS P & SHEILA ROSE*	49	46	13	1
AKERS DENNIS P & SHEILA ROSE*	51	46	12	6
AKERS JENNIFER A & MICHAEL C*	27	49	13	24
AKERS MOLLY	51	46	12	7
AKERS SCOTT W & JILL E	49	46	13	26
AKIN DAVID N & JULIA A*	35	48	13	6
AKIN PPTYS LLC	33	48	14	2
AKIN PPTYS LLC*	33	48	14	1, 2, 12
AKIN ROBERT D & VIOLA M*	35	48	13	19
AKINS JIMMIE D & ROSE M*	21	50	12	27
AKINS ROSE M	21	50	12	13
AKINS ROSE M	23	50	11	7
AKINS TIM & SUSIE, FT	19	50	13	29
AKRIGHT DEBRA ANN*	29	49	12	17
ALANIS ARTURO & MARIA TERESA*	35	48	13	29
ALANIS ARTURO III*	35	48	13	29
ALBANO FRANCES P(PANKEN)	51	46	12	5
ALBAY AZAT & JASMIN*	29	49	12	20
ALBERS JOHN C & GAIL M*	37	48	12	11, 21
ALBERT ERICH D	43	47	13	26
ALBERT ERICH D	45	47	12	30, 31
ALBERT KURT & PATRICE*	27	49	13	24
ALBERT KURT & PATRICE*	43	47	13	13
ALBERT WILLIAM E*	43	47	13	13
ALBERTI ZACHARY T*	35	48	13	20
ALBERTY J DARRAN & TANYA R	25	49	14	32
ALBIN ANNETTE S	45	47	12	17
ALBIN BENJAMIN & NICOLE J*	51	46	12	8
ALBIN MARILYN*	19	50	13	18
ALBIN RALPH JR & JAN MCFARLING*	15	51	11	31
ALBIN RONALD L & WANDA J	17	50	14	13
ALBIN RONALD L & WANDA J*	17	50	14	13
ALBRECHT JAMES & MARIANNE*	27	49	13	11
ALBRECHT KENNETH & MARTHA*	37	48	12	21
ALBRECHT WILLIAM & MARIDEN*	37	48	12	12
ALBRIGHT JOHN W & SHIRLEY J	15	51	11	9
ALBRIGHT JOSEPH E*	11	51	13	32
ALBRIGHT TIMOTHY W & CYNTHIA M*	27	49	13	17
ALDERSON GREG & TARA*	27	49	13	12
ALDRIDGE JAMES O & STEPHANIE*	43	47	13	10
ALEXANDER BENJAMIN E & LAUREL*	13	51	12	28
ALEXANDER DENNIS E & ELLEN R	21	50	12	3
ALEXANDER DONALD & VICKI	29	49	12	4
ALEXANDER GERALD LEON	19	50	13	13
ALEXANDER J CHARLES	33	48	14	8, 9
ALEXANDER J CHARLES*	33	48	14	8
ALEXANDER JESSE CHARLES	33	48	14	9
ALEXANDER JOHN & JORDAN N	23	50	11	32
ALEXANDER JOSEPH G*	51	46	12	34
ALEXANDER MARK R & TIFFANY M*	37	48	12	2
ALEXANDER MARTHA & ROBERT JACKSON*	15	51	11	32
ALEXANDER MATT & HEATHER	21	50	12	23
ALEXANDER PHILIP & JANE, TRSTS	33	48	14	9
ALEXANDER PHILIP & JANE, TRSTS	35	48	13	31, 32
ALEXANDER RANDALL & KATHLEEN	25	49	14	17
ALEXANDER RANDALL*	27	49	13	11
ALEXANDER RICHARD D & DANA R*	43	47	13	4
ALEXANDER RONALD D	21	50	12	13
ALEXANDER TAYLOR & JORDAN FANNIN	19	50	13	17
ALEXANDER, FT	21	50	12	3
ALFORD DANIEL*	37	48	12	12
ALGIERE LINDA JOYCE	27	49	13	22
ALGOLE RISHIKESH DATHA & RAGINI*	37	48	12	21
ALGYA EDWARD N & MARGARET M*	35	48	13	7
ALHACHAMI REEM*	27	49	13	25
AL-HASANI SAMI M & EVELYN SUE*	35	48	13	20
AL-HU FARMS LLC	45	47	12	13, 14
AL-HU FARMS LLC	47	47	11	29, 30
ALICEA ALBERTO & LORI*	19	50	13	15
ALICEA-SANTIAGO CHRISTOPHER & REBEKKAH*	37	48	12	11
ALIOTO ANTHONY M & ARMINE A*	35	48	13	27
ALKIRE BENNIE & DONNA & CAROL	27	49	13	30, 31
ALKIRE BENNIE & DONNA & CAROL*	27	49	13	30
ALKIRE CAROL A*	27	49	13	30
ALL PROFESSIONALS LLC*	37	48	12	12
ALLAN PRICE CONST CO & TINA M PRICE	43	47	13	17
ALLARD J BRAD & PAMELA K	23	50	11	33, 34
ALLARD J BRAD & PAMELA K	31	49	11	4
ALLEE GARY & NORMA, FT	13	51	12	21
ALLEE GARY & NORMA, FT	21	50	12	9, 10, 16
ALLEE ROBERT I & MARY L*	25	49	14	24
ALLEMANN KEVIN & ELIZABETH, RT	17	50	14	13
ALLEMANN KEVIN & ELIZABETH, RT	19	50	13	18
ALLEN ANNIE*	27	49	13	14
ALLEN CAROL SUSAN & GARY KEITH*	45	47	12	7
ALLEN CHUCK L & MICHELLE M	13	51	12	20
ALLEN COOPER DANIEL*	21	50	12	26
ALLEN DAVID E & LISA B	47	47	11	4, 9
ALLEN DAVID G*	29	49	12	4
ALLEN DAVID*	43	47	13	9
ALLEN ERIC L & JAMIE E PHILLIPS*	43	47	13	1
ALLEN GARY K & CAROL SUSAN*	45	47	12	7
ALLEN INV HOLDINGS LLC	45	47	12	3
ALLEN JACK L JR & LORNA H*	37	48	12	11
ALLEN JAMES N & JOANNE L	27	49	13	29
ALLEN JAMES N & JOANNE L*	27	49	13	29
ALLEN JAMES N & JOANNE L*	29	49	12	19
ALLEN JAMES N & JOANNE L*	35	48	13	8
ALLEN JAMES-JOYCE, TRST	55	45	12	5
ALLEN JOE E	45	47	12	24
ALLEN JOE E & ANN M BREKKE & MARTHA J BROWN	47	47	11	20
ALLEN JOHN HENRY & ANNA LOUISE*	11	51	13	36
ALLEN JOHN PAUL & MARILYN J	47	47	11	3
ALLEN JUSTIN	45	47	12	32
ALLEN KELSI R	33	48	14	35
ALLEN LISA B & DAVID E*	37	48	12	16
ALLEN LONNIE RAE & WANDA KAY*	55	45	12	3
ALLEN MAURY D & MELISSA K	43	47	13	6, 7
ALLEN MIKE O & CINDY M MATTICKS*	19	50	13	5
ALLEN RANDY K	11	51	13	26, 35
ALLEN RICHARD & VICTORIA*	35	48	13	20

NAME	PG	T	R	SEC
ALLEN ROGER & LORIE*	25	49	14	32
ALLEN RONALD & TINA STEPHENS*	21	50	12	26
ALLEN ROSEMARY KLAUS, RT*	43	47	13	11
ALLEN SCOTT D & JULIE M	21	50	12	18
ALLEN SHIRLEY & RONALD KUCERA	45	47	12	16
ALLEN STEVEN L*	29	49	12	5
ALLEN TODD & HEATHER	51	46	12	22
ALLEN WILLIAM C NON- MARITAL, TRST & KATHRYN E*	35	48	13	33
ALLEN-JAMES AMY KRISTINE*	29	49	12	10
ALLEN-KEMP CRYSTAL & RODNEY KEMP*	37	48	12	11
ALLEY ADAM S H & LYNN	29	49	12	27
ALLEY ADAM S H & LYNN*	29	49	12	34
ALLEY JAMES A, RT	55	45	12	24, 25
ALLEY JAMES A, RT*	55	45	12	24, 25
ALLIED FRAMING LLC	11	51	13	11
ALLIED SAWING & SERVICES INC*	29	49	12	16
ALLISON AMANDA*	37	48	12	12
ALLISON BRYAN & TRACY*	29	49	12	29
ALLISON BRYAN & TRACY*	37	48	12	12
ALLISON CLIFFORD E, RT*	37	48	12	33
ALLISON CLIFFORD E, RT*	45	47	12	4
ALLISON SHERRY*	37	48	12	3
ALLMON KELCI & KAMARI*	43	47	13	1
ALLRED DEBRA & DONNA CARSTENS	13	51	12	33
ALLRED SARAH E*	29	49	12	16
ALLSTATE PPTYS COLUMBIA LLC*	37	48	12	29
ALLTON ROSS E & REBECCA A	27	49	13	1
ALLTON-FREESE INC*	43	47	13	10
ALMAZAN KEVIN*	33	48	14	1
ALNIJOUMI MUSTAFA*	43	47	13	1
ALONGI ROBERT*	37	48	12	21
AL-RAWI MOAYAD & LINA WAHID*	19	50	13	25
ALSPAUGH JOHN W & CAROL ANN	55	45	12	17, 20
ALSTON CHEVRON & LATONYA*	29	49	12	30
ALSTON KIMBERLY*	33	48	14	12
ALTA VISTA PPTYS LLC	25	49	14	24, 35, 36
ALTA VISTA PPTYS LLC	27	49	13	18, 19
ALTA VISTA PPTYS LLC	33	48	14	1, 2, 9
ALTA VISTA PPTYS LLC*	25	49	14	24, 35
ALTA VISTA PPTYS LLC*	27	49	13	18, 19
ALTA VISTA PPTYS LLC*	33	48	14	1, 2
ALTISER COLDEN JEROD*	27	49	13	19
ALTOMARI FAMILY, RT	39	48	11	5
ALTOMARI FAMILY, RT*	39	48	11	5
ALTWIES FAMILY QUALIFIED SPOUSAL, TRST JOINT SHARE	27	49	13	33
ALVAREZ AGUSTIN MARK*	39	48	11	5
ALVAREZ DAVID A & FRANCES V*	37	48	12	2
ALVAREZ MARIE & ALAINA & NICHOLAS GARY*	33	48	14	15
ALVERSON FREESE TIMOTHY & CYNTHIA*	37	48	12	2
ALVIS TIMOTHY & SHANNON*	35	48	13	20
ALVISO RODERICK G & DEBRA S*	29	49	12	19
ALVISO RODERICK G & DEBRA S*	35	48	13	30
AM RENTALS LLC*	29	49	12	10, 20
AMANN ROSEBUD F*	27	49	13	11
AMARO DEIDRE & JASON D WEISS	45	47	12	1
AMATO ANTHONY L & DONNA S*	33	48	14	1
AMBICA INVS LLC*	35	48	13	6
AMBROSE WILLIAM & REBECCA, FT*	55	45	12	13
AMBURGEY KEVIN M & TAWNYA A*	55	45	12	11
AMELON GEORGE & SYBILL*	45	47	12	17
AMELUNG LINDA R & LARRY	21	50	12	24
AMELUNKE MICHAEL M & NANCY L*	37	48	12	21
AMERICAN LEGION HOME*	55	45	12	7
AMERICAN OUTDOOR BRANDS SALES CO*	39	48	11	6
AMERICAN TELEPHONE & TELEGRAPH CO*	33	48	14	6
AMERICAN TELEPHONE & TELEGRAPH CO*	37	48	12	12
AMERICAN TOWER ASSET SUB II LLC	51	46	12	5
AMERICAN TOWER ASSET SUB II LLC*	11	51	13	36
AMERICAN TOWERS INC*	51	46	12	17
AMERMAN JAMES & MARTHA PARNELL	33	48	14	4
AMERSON GEORGE & MARSHA	21	50	12	23
AMICUS TERRA DVPMT LLC*	33	48	14	1
AMIOT BENNETT J & KIMBERLY K KINKEAD-AMIOT, RT*	43	47	13	11
AMOLSCH THOMAS J	27	49	13	11
AMOS CHRIS & M JANELL*	27	49	13	23
AMP INVS LLC & HWGA RENTALS LLC*	43	47	13	11
AMP INVS LLC*	37	48	12	3
AMPAR PAVAN KUMA SHETTY & CHAITRA SHETTY*	43	47	13	9
AMPONG DAN & LINA TIGAS-AMPONG*	37	48	12	11
AMPONG DAN & LINA*	35	48	13	20
AMSDEL INVS LLC	11	51	13	20
AMUNDSON JOEL R & SARAH R*	29	49	12	9
AMW LAND LLC	45	47	12	15
ANAEMENA GRACE*	35	48	13	29
ANBESSIE ESKEDAR & AMHA ASFAW*	35	48	13	20
ANCHOR CITY PPTYS	15	51	11	10
ANDERS RACHAEL*	37	48	12	16
ANDERSEN ADAM J & DEVON D*	15	51	11	30
ANDERSEN DEAN C	17	50	14	36
ANDERSEN KEITH D, RT*	25	49	14	17
ANDERSEN MARY P*	37	48	12	11
ANDERSON ALEXANDER L	31	49	11	29
ANDERSON ANDREA J*	45	47	12	17
ANDERSON BEN & JULIE, FT	25	49	14	16
ANDERSON BONNY, RT	23	50	11	6
ANDERSON BRANDON & ABIGAIL	51	46	12	33
ANDERSON BRIAN & VICKI	23	50	11	19, 30
ANDERSON BRIAN M & ANGELA J	51	46	12	4
ANDERSON CAROLYNE M	39	48	11	29
ANDERSON CHARLOTTE L*	37	48	12	3
ANDERSON CRAIG E & DEBORAH L*	35	48	13	20
ANDERSON D J & NANCY FEDORCHAK*	43	47	13	3
ANDERSON DANIEL S & KAREN A*	51	46	12	21
ANDERSON DARIN W & BRENDA	51	46	12	33
ANDERSON DARRELL L & BRENDA L	51	46	12	33
ANDERSON DARRELL L & BRENDA L*	51	46	12	33
ANDERSON DEREK*	29	49	12	20
ANDERSON ELIZABETH & BETHANY*	45	47	12	3
ANDERSON ELIZABETH*	37	48	12	3
ANDERSON ERIC L & KERRI L*	21	50	12	17
ANDERSON ERIK N	23	50	11	21
ANDERSON ERIK N*	29	49	12	27
ANDERSON FAMILY, RT	31	49	11	29
ANDERSON FAMILY, RT*	37	48	12	2
ANDERSON GARY & KATHRYN*	13	51	12	28
ANDERSON JAMES BRUCE & REVA H	45	47	12	30
ANDERSON JAMES M*	29	49	12	26
ANDERSON JEFFREY D, TRST*	35	48	13	29
ANDERSON JERRY & AMY, TRSTS*	35	48	13	17, 20
ANDERSON JERRY & ANN, RT*	45	47	12	22
ANDERSON JERRY & SHARON, TRSTS*	35	48	13	17, 20
ANDERSON JERRY B, TRS*	29	49	12	30
ANDERSON JERRY P & SHARON K*	35	48	13	17, 20
ANDERSON JOHN C*	37	48	12	21
ANDERSON JOHN T & KAREN J*	51	46	12	16
ANDERSON JOHN*	37	48	12	2
ANDERSON JONATHEN L & CYNTHIA A*	45	47	12	18
ANDERSON JORDAN & STEPHANIE*	39	48	11	5
ANDERSON KEITH & JENNIFER*	45	47	12	16
ANDERSON LORENA*	37	48	12	10
ANDERSON MARK L & KAREN E*	35	48	13	20
ANDERSON MARY JANE*	15	51	11	29
ANDERSON NATHAN & ASHLEY CONWAY-ANDERSON*	37	48	12	16
ANDERSON NORMAN R & FRANCINE*	27	49	13	11
ANDERSON PAM, RT	39	48	11	28, 29
ANDERSON PAUL & DEBORAH	43	47	13	13
ANDERSON RALPH R, RT	29	49	12	25, 36
ANDERSON RICHARD & JENNIFER, RT	29	49	12	16
ANDERSON RICHARD & JENNIFER, RT*	29	49	12	16
ANDERSON RICHARD R	51	46	12	12
ANDERSON ROBERT C & TRACY L*	13	51	12	30
ANDERSON RODNEY L & STEPHANIE A*	23	50	11	19
ANDERSON RUSS & ANDREA*	37	48	12	21
ANDERSON RYAN LEE*	23	50	11	19
ANDERSON RYAN*	27	49	13	24
ANDERSON SCOTT & DENISE*	21	50	12	11
ANDERSON TOM & KATHY	27	49	13	30
ANDERSON W LEROY & CLAUDIA E, TRST*	27	49	13	19
ANDERSON ZACHARY & LAUREN*	29	49	12	17
ANDERT THOMAS M & JENNIFER A*	51	46	12	16
ANDES G STEPHEN & JANET M*	37	48	12	16
ANDREASEN ROGER & STACEY J	47	47	11	5
ANDREASSEN ROSS D & MARGARET E	29	49	12	26
ANDREASSEN ROSS D & MARGARET E*	29	49	12	26
ANDRESEN KATHY J*	27	49	13	25
ANDRESEN NANCY*	27	49	13	25
ANDRESON KATHY*	27	49	13	25
ANDREW MARGARET ANN	33	48	14	21
ANDREWS ARCHIE LEE*	37	48	12	3
ANDREWS FLOYD N & BETTY J, TRS	27	49	13	17
ANDREWS GREGORY & DONNA & ERIC*	37	48	12	21
ANDREWS J ADAM & HOLLY J*	43	47	13	4
ANDREWS JAMES DALE*	39	48	11	18
ANDREWS JAMES W, TRST*	43	47	13	14
ANDREWS JOHN W	19	50	13	15
ANDREWS JOHNNY L & GRACIE*	37	48	12	12
ANDREWS LINDSEY R & ZACHARIAH C*	29	49	12	18
ANDREWS MARGARET ANNE	35	48	13	19, 20, 29
ANDREWS PAUL & PAULETTE*	43	47	13	24
ANDREWS PAUL E & B JOANNE*	37	48	12	2, 11
ANDREWS THOMAS D & HEATHER A*	47	47	11	29
ANDREWSON JACK WILLIAM*	37	48	12	3
ANDRIANO STEVEN J & CAROLINE A	25	49	14	33
ANDRIANO STEVEN J & CAROLINE A*	25	49	14	33
ANDRZEJEWSKI ANNA V	39	48	11	29
ANESI LOUIS J & JO ETTA L*	21	50	12	3
ANGELL JED B & JILL S*	15	51	11	22
ANGELL JED B & JUSTIN L ANGELL & JON L ANGELL	15	51	11	23
ANGELL JUSTIN	23	50	11	3, 4
ANGELL JUSTIN L	15	51	11	11, 14, 28
ANGELL JUSTIN L	23	50	11	3, 4
ANGELL JUSTIN L*	15	51	11	33
ANGELL JUSTIN*	23	50	11	3
ANGELL NATASHA J & CHARLES M*	45	47	12	18
ANGELL RICKY D*	51	46	12	22
ANGELL SHERRY A, RT	15	51	11	20, 22, 27, 28, 29
ANGELL SHERRY A, RT*	15	51	11	20
ANGLIN DEANNA N & MILES WALZ-SALVADOR	29	49	12	19
ANGLIN, RT	21	50	12	11
ANGSTROM JENNY*	37	48	12	12
ANIMAL MEDICAL SERVICES LLC	21	50	12	14
ANIMAL MEDICAL SERVICES LLC*	21	50	12	14
ANKENEY DOUGLAS H & CYNTHIA L*	33	48	14	16
ANR CAMPUS LLC	35	48	13	7
ANSBACHER PETER A, TRST NO 1	37	48	12	16
ANSBACHER PETER A, TRST NO 1*	37	48	12	16
ANSPACH GARY & AMY*	19	50	13	25
ANSTINE KASEY*	33	48	14	2
ANSTINE RONALD L & JUDITH E*	27	49	13	11
ANTHES ERIK J JR & KELLI E	13	51	12	4
ANTHONY CARL D & KATHLEEN K*	37	48	12	10
ANTHONY KEVIN & PAMELA*	51	46	12	6
ANTHONY ROBERT LEROY	39	48	11	4, 5, 9
ANTLE RICHARD L & CHARLOTTE F*	29	49	12	35
ANWANDER MARVIN B & DARLA D*	45	47	12	4
APAC-MISSOURI INC	27	49	13	23
APPEL, FT	21	50	12	13, 24
APPEL, FT	23	50	11	18, 20
APPERSON DON J & CHERYL R*	37	48	12	28
APPLEGATE JASON & JERI*	31	49	11	19, 30
APPLETON BENJAMIN L*	49	46	13	13
APPLETON ERIC PAUL & LYDIA J	45	47	12	9
APPLETON LANCE & MYRNA*	45	47	12	8
APPLING PAUL & DEBORAH*	29	49	12	26
ARAFE PENNY D & JAY O KACENA*	35	48	13	30
ARAGON TRINIDAD MATTHEW*	27	49	13	12
ARAUJO PEDRO PABLO & VICTORIA*	33	48	14	27
ARAUZ ABIGAIL M, RT	47	47	11	19
ARBUCKLE, FT*	37	48	12	2
ARCANE ADAM*	35	48	13	20
ARCHAMBAULT PAUL & TIA	49	46	13	24
ARCHULETA ALBERT & ALICE FARRAR	39	48	11	6
ARCHULETA ANTHONY & JENNIFER	23	50	11	33
ARDEN ADRIENNE J*	43	47	13	2
ARDREY COLBY S & MARNI K*	25	49	14	1
ARDREY DARLA M	21	50	12	15
ARELLANO DEBRA K & ELISEO JR*	23	50	11	34
ARENDS BOYD J & JOY L, TRST	11	51	13	3
ARENDS DARRIN W & TINA S	13	51	12	8
ARENDS DARRIN W & TINA S*	13	51	12	8
ARENDS DEVAN P & ALLISON R	11	51	13	14
ARENDS GARY F	11	51	13	36
ARENDS LANE S & RILEY ANNE	51	46	12	30
ARENDS TRAVIS C	11	51	13	36
ARENDS ZANE L & LINDA K, RT	13	51	12	8
ARENDT CYNTHIA K, TRST	47	47	11	7
ARENS EUGENE & SANDRA, TRSTS	19	50	13	14, 15
ARENS EUGENE & SANDRA, TRSTS	27	49	13	1, 2
ARENS EUGENE A & SANDRA K*	19	50	13	10
ARENS EUGENE A & SANDRA K*	27	49	13	2
ARENS JOHN W*	15	51	11	23
ARENS MICHAEL E & AMY M	19	50	13	15
ARENS-WILSON STACEY RENAE*	19	50	13	15
ARENS-WILSON STACEY RENAE, RT	19	50	13	15
AREY BENNETT & ALEXIS*	43	47	13	1
AREY TRACY & BETH*	45	47	12	4
ARIAS CHUELO*	35	48	13	29
ARIEL CHURCH GROUNDS*	19	50	13	3
ARMENTROUT TAMMY & JERRY	39	48	11	29
ARMENTROUT ZACHARY C & ASHLEY M*	21	50	12	2
ARMER ROBYN J	11	51	13	11, 12
ARMONTROUT CARL W	21	50	12	16
ARMONTROUT JAMIE & KYM E*	35	48	13	28
ARMONTROUT KRISTA & JARED BERKBUEGLER*	35	48	13	20
ARMS WENDY & MATTHEW	29	49	12	26
ARMSTRONG JUDITH A*	33	48	14	2
ARMSTRONG KURT EVAN, RT	11	51	13	21, 28
ARMSTRONG LARRY & ELAINE*	29	49	12	14
ARMSTRONG MARK EDWARD, RT*	37	48	12	3
ARNALL MATTHEW EDWARD & DEANNA	17	50	14	1
ARNEL FAITH A MARTIN & DARRELL*	55	45	12	14
ARNEL FAITH ANN MARTIN, TRST	55	45	12	14, 15
ARNOLD ALAN D & CAROL R*	37	48	12	12
ARNOLD BRANDON T & STEFANIE N*	43	47	13	15
ARNOLD CHRISTOPHER PAUL & SARAH*	37	48	12	2
ARNOLD CODY A & JULIE A	51	46	12	6
ARNOLD GARY NORMAN, RT	53	46	11	7
ARNOLD GREG H	53	46	11	4
ARNOLD JAMIE R & DUSTIN M CROW*	13	51	12	34
ARNOLD JENNIFER MAE	29	49	12	18
ARNOLD JEREMIAH G*	15	51	11	8
ARNOLD JULIE	19	50	13	5
ARNOLD KAREN L	21	50	12	18
ARNOLD LINDA G, RT	51	46	12	27
ARNOLD LISA & STEVEN S SCHOOLER	53	46	11	7
ARNOLD MATTHEW & CRYSTALDAWN*	37	48	12	12
ARNOLD MATTHEW B & SHANNON D*	37	48	12	12
ARNOLD ZACHARY D & ELIZA L*	29	49	12	18, 19
ARROWHEAD CREEK FARM LLC	19	50	13	7, 18
ARROWHEAD LAKE ESTS HOMEOWNERS ASSN INC*	43	47	13	3, 4, 9
ARTHUR GERALD & THEODORA, TRSTS	25	49	14	15
ARUNACHALAM VAIRAVAN	31	49	11	7
ARUNACHALAM VAIRAVAN	33	48	14	27
ARUNACHALAM VAIRAVAN	39	48	11	29
ASBEE DONALD B	55	45	12	1
ASBEE JOANNE SIRI	55	45	12	4
ASBERRY MYRNA L*	43	47	13	13, 24
ASBERRY MYRNA L*	45	47	12	17
ASBURY BRAD*	37	48	12	3
ASBURY GREG W & MICHELLE R	27	49	13	29, 32
ASBURY GREG W & MICHELLE R*	27	49	13	29
ASBURY JEFF D & T JAYNE	15	51	11	29
ASBURY JOSEPH T & LEIA	15	51	11	33
ASBURY LOWELL T & SHERRIE E*	45	47	12	18
ASCHI MOEZ & RACHEL*	37	48	12	10
ASH BRIAN G & APRIL L	53	46	11	8
ASH CHRISTOPHER & CASEY*	49	46	13	1
ASH CHRISTOPHER & CASEY*	51	46	12	6
ASH KEN R*	33	48	14	2
ASH LYNN E & SHERYL*	29	49	12	8
ASH RAYMOND J & CATHY E*	51	46	12	8
ASHBAUGH JOSEPH W & CATHERINE J MESSINA	43	47	13	6, 7
ASHBURN THOMAS C & ANNA K*	29	49	12	15
ASHBURN WILLIAM LUKE & KELLI ANN*	35	48	13	20
ASHER PHILLIP J & JOYCE K*	15	51	11	32
ASHLAND CHRISTIAN CHURCH	51	46	12	9, 16
ASHLAND STARS LLC*	51	46	12	21
ASHLOCK BENJAMIN W & SAUNDRA K*	37	48	12	11
ASHLOCK WILLIAM T & HOLLY*	21	50	12	10
ASHRAF SAMIR & KOMAL	27	49	13	29
ASLANIDIS TINA, RT*	37	48	12	31
ASM DVPMT LLC	39	48	11	9
ASPLUND ANTHONY S*	29	49	12	18
ASSET DISPOSITION LLC*	27	49	13	14
ASSET DISPOSITION LLC*	29	49	12	20
ASSOCIATED ELECTRIC COOP INC	23	50	11	2
ASTON LARRY W & BARBARA K, FT	43	47	13	8
ATCHLEY DONALD F & CHRISTINA G*	33	48	14	9
ATHANASSIOU ALEXANDRA*	37	48	12	3
ATHANS STEVE & GAITHA*	33	48	14	1
ATHERTON JUSTIN & SARAH*	55	45	12	22
ATHON DAVID R*	29	49	12	14
ATKINS AARON D & CATHERINE M*	21	50	12	33
ATKINS ANTHONY R & ANDREA M	17	50	14	26, 27
ATKINS ANTHONY R SR & PHYLLIS A*	19	50	13	3
ATKINS BLAKE M & BONNIE H	45	47	12	33
ATKINS DAVID F & LORI F QUALIFIED PERSONAL*	37	48	12	25
ATKINS HENRY AARON*	27	49	13	24
ATKINS LINDA HOLMAN, RT*	43	47	13	4
ATKINS ROBERT E JR	45	47	12	19

NAME	PG	T	R	SEC
ATKINS RONNIE DEAN & LORI*	15	51	11	30
ATKINS SAM R & CARISA A	13	51	12	19
ATKINS THOMAS E III, RT	43	47	13	14
ATKINS WILLIAM & ROBIN, TRST*	21	50	12	10
ATKINSON CHARLOTTE ADAMS*	37	48	12	2
ATKINSON CURTISS J & TONI L*	29	49	12	10
ATKINSON KIMBERLY L*	37	48	12	2
ATKINSON TERRY W & NANCY J	29	49	12	10
ATKINSON WAYNE F*	29	49	12	17
ATKISSON DAVID W & MARY E	31	49	11	10, 15
ATLAS CEDAR, RT*	55	45	12	14
ATLAS HOLDINGS LLC*	33	48	15	1
ATLASTA, TRST*	35	48	13	28
ATTERBERRY LARRY JR & MARLA, RT	25	49	14	27
ATTERBERRY LARRY SR & JUDY, RT*	37	48	12	12
ATWELL CHARLES & JENNIFER*	33	48	14	1
ATWILL DANIEL K & KAREN S*	35	48	13	33
ATWOOD JERRY L	43	47	13	4, 9
ATWOOD, FT	43	47	13	3, 4
AUBUSHON ANNE C & MIRANDA OTRADOVSKY WEEKS	27	49	13	17
AUCK DANNY L & WENDY M*	15	51	11	29
AUCK JARED & JENNE	15	51	11	30
AUCK SAYRE & JUSTINA*	33	48	14	2
AUDSLEY HOWARD E & DIANE M	39	48	11	32
AUDSLEY MARJORIE A	39	48	11	16
AUDSLEY MARJORIE A*	37	48	12	11
AUE DENNIS A & GATHEY M*	43	47	13	5
AUFDERHEIDE JOHN & SUSANNE M*	37	48	12	12
AUGUSTINE ADAM & RACHEL*	25	49	14	35
AULABAUGH KERRY L & CYNTHIA L	55	45	12	11
AULT NICHOLE M & DEREK*	29	49	12	18
AUNG MIN & MYO MIN THEIN*	27	49	13	24
AUNG TUNTUN & MA LEET SEIN*	29	49	12	16
AUSBURN FARM LLC	27	49	13	26
AUST DANNY-MOLLY, TRST*	27	49	13	2
AUSTENE BENJAMIN A & KELLIE A	23	50	11	30
AUSTGEN DAVID J*	27	49	13	27
AUSTILL CHARLES MICHAEL	43	47	13	35
AUSTIN DAVID E & SUSAN L HAIM	51	46	12	31
AUSTIN EUGENE & VALERIE*	45	47	12	18
AUSTIN MARY ANN, RT*	27	49	13	6
AUSTION JERRY L*	27	49	13	25
AVENUE A LLC*	35	48	13	29
AWAZU YUVAL & KELLI E CANADA	29	49	12	20
AWOSANMI ADELEKE M & ADETOLA M*	29	49	12	9
AYALA AMY*	35	48	13	20
AYERS DAVID*	35	48	13	20
B				
B & B AGRICULTURE LLC	41	47	14	12, 13
B & B AGRICULTURE LLC	43	47	13	7
B & C ESTS LLC*	51	46	12	8
B & C VOGEL PPTYS LLC*	37	48	12	12
B & M SPRY LLC*	33	48	14	1
B WILLIAMS LLC	39	48	11	8, 16, 17, 18, 19, 20, 21, 28, 29
B WILLIAMS LLC*	39	48	11	20, 28, 29
B&S HOLDINGS LLC*	27	49	13	14
BABB BRITTANY LYNN & BARTON JAMES ELLES III*	37	48	12	3
BABCOCK JEREMIAH & HILARY	19	50	13	20
BABCOCK JEREMIAH & HILARY*	17	50	14	23
BABCOCK JEREMIAH & HILARY*	19	50	13	20
BABCOOK JULIANA A*	37	48	12	3
BABEL ANDY & JUDY LEFTWICH	29	49	12	5
BABEL DAVID & JUDITH LEFTWICH	29	49	12	5
BABIKER MHAMMED & SOMIA HAMED*	35	48	13	20
BACHELOR JOHN*	27	49	13	11
BACHMAN AMANDA F*	37	48	12	10
BACHMAN KEVIN W, RT*	37	48	12	3
BACHMANN BEV*	27	49	13	24
BACHMEIER LINDA M, RT	17	50	14	15
BACHRACH SANDRA K	33	48	14	26, 27
BACK 40 PPTYS LLC	21	50	12	23
BACK RYAN E & JESSICA R*	51	46	12	8
BACKES CHAD M & KIMBERLY D*	25	49	14	35
BACKES TERESA M	51	46	12	24
BACKUES DANIEL RAYMOND	27	49	13	24
BACKUES KENNETH-BONNIE, TRST	27	49	13	24
BACKUES ROGER L & WANDA IRENE*	27	49	13	24
BACKUES ROGER L*	27	49	13	24
BACKUS ALLISON M*	29	49	12	11
BACON BRYAN C & SUZETTE M*	43	47	13	8
BACON JANE S*	33	48	14	2
BACON ROBERT R	51	46	12	20
BACON SANDRA K	25	49	14	19
BADE REBECCA D	11	51	13	21
BADEN DAVID & KRISTINA	17	50	14	24
BADER JOEL A & REBECCA A STUART*	43	47	13	2
BAFARO ANTHONY & JENNIFER*	37	48	12	21
BAGLEY HARLAND K & DAVID B LANE*	29	49	12	11
BAGNELL CHRISTINE M*	29	49	12	11
BAGWELL JOYCE A*	33	48	14	8
BAHLER BETSY R*	37	48	12	3
BAHNFLETH JONATHAN M & MALYNDA SUE HICKS*	27	49	13	24
BAILEY CHARLES E & PATRICIA A	33	48	14	2
BAILEY CHERYL L	23	50	11	35
BAILEY COLBY GLENN & TIFFANY LEEANN DOMON*	27	49	13	31
BAILEY ERIC*	37	48	12	21
BAILEY GAYLE A*	51	46	12	27
BAILEY HOME PLACE, TRST	31	49	11	5
BAILEY JAMES S & CHASTIDY A, FT*	37	48	12	12
BAILEY JESSE C	29	49	12	24
BAILEY KATHLEEN A*	29	49	12	35
BAILEY KEVIN S & JULIE L, FT*	35	48	13	20
BAILEY MICHAEL S & ELIZABETH A*	21	50	12	26
BAILEY ROBERT & DESSIE, FT*	37	48	12	21
BAILEY SUSAN J*	35	48	13	29
BAILEY'S CREEK PPTYS LLC*	29	49	12	29
BAILLARGEON JASON & MICHELLE*	43	47	13	11
BAILY JACOB A*	29	49	12	26, 35
BAIMA RICHARD F	11	51	13	11
BAIMA STEVE-MARJORIE, TRST	11	51	13	2, 10, 11
BAIN ANDREW & RAZA KOSTJEREVAC*	35	48	13	20
BAIN SANDRA*	43	47	13	9
BAINS TIRATH & NAVPREET*	45	47	12	6
BAIZE EDDIE & MERRY E*	11	51	13	36
BAKER AARON*	37	48	12	21
BAKER BENJAMIN & JESSICA*	23	50	11	6
BAKER BOBBY & KRISTIN*	37	48	12	21
BAKER BOBBY D & WANDA V*	29	49	12	19
BAKER BONNIE K, TRST	49	46	13	24
BAKER BRANDON W & NICOLE L*	19	50	13	20
BAKER BRUCE D & LYNDA D	27	49	13	21
BAKER BYRON K & MARGARET J COONEY BAKER*	37	48	12	2
BAKER CHRISTOPHER J & SANDRA J	27	49	13	7
BAKER CHRISTOPHER J & SANDRA J*	27	49	13	7
BAKER DEBORAH S & CHARLES G*	27	49	13	25
BAKER DONALD S III & CLARINDA L*	43	47	13	11
BAKER ERIC S & KEVIN L	11	51	13	11
BAKER FARM LLC*	35	48	13	36
BAKER GARTH R*	27	49	13	15
BAKER GARY L & NORMA J & CECIL & LOIS MELSON FAMILY	21	50	12	8
BAKER GAYLE LEE	29	49	12	17
BAKER GAYLE LEE*	29	49	12	17
BAKER GREGORY L & LYNNE A*	45	47	12	32
BAKER GREGORY L & VELISSA A	29	49	12	26
BAKER JAMES C & GAYE A*	37	48	12	21
BAKER JASON M & HEATHER R*	37	48	12	12
BAKER JESSICA*	29	49	12	11
BAKER JOHN C*	37	48	12	21
BAKER JOHN D & JUDITH W	39	48	11	19, 30
BAKER JOHN L & KAREN S, RT	51	46	12	24
BAKER KATHRYN R & KEVIN W OWENS*	21	50	12	11
BAKER KRISTIN & BOBBY*	37	48	12	21
BAKER LANA J LADD & A JOHN BAKER	45	47	12	19
BAKER LARRY & W JEAN*	29	49	12	10
BAKER LAWRENCE W	29	49	12	18
BAKER LYLE M & DEBORAH J	15	51	11	30
BAKER MARK A & CARA E	31	49	11	5
BAKER MARK A & CARA E*	31	49	11	9
BAKER NORMAN S & PATRICIA A	51	46	12	8
BAKER PAMELA L & BOBBY*	45	47	12	4
BAKER PHILLIP A & LORA*	33	48	14	12
BAKER RACHEL & JEROME*	27	49	13	12
BAKER RAYMOND S & CATHERINE*	29	49	12	9
BAKER ROBERT E & BERTHA MAE*	19	50	13	12
BAKER RONALD-NANCY, TRST*	37	48	12	3
BAKER RUSSELL LEE*	49	46	13	26
BAKER SCOTT & JENNIFER	19	50	13	5
BAKER STACEE A WISE	27	49	13	4
BAKER SUSAN FORD*	37	48	12	21
BAKER WARREN & JESSICA	31	49	11	22
BAKOS ADAM J & ELIZABETH ATKINS-DOUGLAS*	27	49	13	12
BAKUTES JANE M*	37	48	12	28
BAL B SONNY & DANA S	49	46	13	23
BAL B SONNY & DANA S*	37	48	12	28
BALDOVINOS JESUS E & TANYA L*	21	50	12	10
BALDRIDGE DONALD S & SHANNA S	17	50	14	28
BALDWIN CORWIN*	37	48	12	16
BALDWIN DIANA J*	37	48	12	21
BALDWIN JOSEPH & ANGELA*	27	49	13	11
BALDWIN THOMAS & SANDY*	37	48	12	3
BALDWIN, FT*	35	48	13	28
BALERIO ALVIN A JR & DIANNA L*	29	49	12	20
BALES ERVING E & SANDRA M, RT	11	51	13	24
BALES MARC M & DACIA D*	11	51	13	36
BALL AUSTIN*	27	49	13	13
BALL JOAN*	15	51	11	16
BALL KARL*	39	48	11	5
BALL LARRY D & MELCEENIA K	15	51	11	33
BALL RANDALL C	29	49	12	26
BALL ROGER D & RHONDA L	15	51	11	33
BALL RYAN D	15	51	11	33
BALL THOMAS E & RHONDA K	15	51	11	33
BALLARD DENNIS R & RITA K	13	51	12	33
BALLARD DENNIS R & RITA K	21	50	12	4
BALLARD GREGORY & BRENDA, TRST	13	51	12	33
BALLARD KIM*	13	51	12	34
BALLARD SCOTT & SHANNA	33	48	14	2
BALLARD SUSAN K, TRST	47	47	11	16
BALLENGER CARL & MABLE F*	37	48	12	11
BALLENGER DOROTHY A*	37	48	12	3
BALLENGER GARY D & LOUISA J	31	49	11	33
BALLENGER JASON S	31	49	11	29
BALLENGER JOE & BETTY, TRST	31	49	11	20, 21, 29, 31, 33, 34
BALLENGER JOE & BETTY, TRST*	31	49	11	33
BALLENGER MARK*	13	51	12	28
BALLEW BILLY D*	37	48	12	12
BALLEW DOROTHY G	31	49	11	8
BALLEW DOROTHY G*	31	49	11	7, 17, 18
BALLEW KAREN	31	49	11	8
BALLOU-CRAWFORD CLARK & ERIN SIMAR*	27	49	13	24
BAMBER ROY*	29	49	12	5
BAMRICK CAROLINE J	21	50	12	2, 3
BAMRICK CAROLINE J*	21	50	12	3
BANDY DAVID*	43	47	13	26
BANDY ROSE M*	43	47	13	9
BANET GERALD A & PAIGE V, RT	39	48	11	29
BANEY JAMES S	19	50	13	20
BANKER LUKE & ELIZA	23	50	11	4, 9
BANKS DAVID D JR*	37	48	12	2
BANKS LEVI J & SARAH N, FT	13	51	12	22
BANKS THOMAS A & CAROLYN S	15	51	11	30
BANNISTER ANTHONY A & BARBARA L*	37	48	12	10
BANUL DARREN S & RUTH A*	19	50	13	34
BARAKI TSEGAI M*	27	49	13	24
BARBA MATTHEW M & AMBER N*	37	48	12	12
BARBEE MATTIE D*	37	48	12	3
BARBER DIANE L*	37	48	12	12
BARBER HOUSTON*	33	48	14	2
BARBER JAMES B & SARAH HENDERON-BARBER*	37	48	12	16
BARBER JERRY LEE & LYNN DARWIN	33	48	14	8
BARBER JOSEPH C & BRENDA L	11	51	13	8
BARBER JOSEPH C & BRENDA L*	11	51	13	8
BARBER THALE & REBECCA*	29	49	12	20
BARBER THOMAS & NICHOLE*	29	49	12	1
BARBER THOMAS & NICHOLE*	31	49	11	6
BARCK JANIE R	51	46	12	12
BARCK JANIE R*	51	46	12	12
BARD EDWARD T & SANDRA K*	27	49	13	24
BARE GARY & MARIA SPARKS*	43	47	13	11
BARFIELD DAVID B & MAGGIE*	37	48	12	10
BARFIELD JONATHAN M & SARAH C*	29	49	12	36
BARFIELD JONATHAN*	11	51	13	3
BARGAS AMANDA N & JOHNNY L	29	49	12	15
BARGAS AMANDA N & JOHNNY L*	29	49	12	8
BARGEN WALTER & MARY BOBETTEROSE	53	46	11	8
BARGER MICHAEL ALLEN & KATE ELIZABETH TROUT*	29	49	12	13
BARGFREDE STUART*	37	48	12	3
BARKEMA RENAE	21	50	12	16
BARKER DENISE D & FRANKIE P*	33	48	14	9, 16
BARKER MARY SUE*	37	48	12	12
BARKER RYAN & JENNIFER HAGENOW*	43	47	13	9
BARKER SUSAN E	11	51	13	19
BARKER SUSAN E*	11	51	13	19
BARKHEM HOLDINGS LLC*	37	48	12	1
BARKLEY ALVIN D*	37	48	12	2
BARKS PHYLLIS E	33	48	15	1
BARKSDALE JAMES R & JANEL L*	27	49	13	24
BARLOW BARBARA J & JEANINE K MOREHOUSE*	43	47	13	1
BARLOW BLAKE	29	49	12	2
BARLOW WILLIAM R	19	50	13	26
BARNARD JAMES O & DEBORAH A	31	49	11	16
BARNARD JARED & ASHLEY	23	50	11	18
BARNARD JARED & ASHLEY*	35	48	13	29
BARNER BART & PATRICIA CUDDIHEE	49	46	13	13
BARNER MARK D & WORTH A YATES*	55	45	12	4
BARNER PATRICIA ANN	51	46	12	12, 13
BARNER TYRELL & EMILY KUSCHEL*	51	46	12	17
BARNES AMANDA & AARON TOLSON*	43	47	13	11
BARNES BILLY J & GERRI L*	23	50	11	22
BARNES CHARLES & JANICE	25	49	14	28
BARNES DON & DONNA*	27	49	13	11
BARNES ERIC D & MELINDA A*	43	47	13	1
BARNES GEORGE E & WINIFRED*	27	49	13	25
BARNES JACQUELINE*	27	49	13	13, 24
BARNES JERRY L*	47	47	11	17, 18
BARNES KELEE L	21	50	12	19
BARNES KENNETH F & LAWRENCE E BARNES JOINT	35	48	13	18, 19, 20
BARNES KYLE*	45	47	12	3
BARNES LARRY & GAIL	15	51	11	32
BARNES LISA D, RT	45	47	12	6
BARNES LISA D, RT*	45	47	12	6
BARNES MARGARET ANN, RT*	25	49	14	17
BARNES MATTHEW J*	45	47	12	29, 30
BARNES ROBERT ALAN	13	51	12	27
BARNES RONALD C & DIXIE L*	43	47	13	11
BARNES RUSSELL D & MELISSA A*	25	49	14	36
BARNES TERRY R & CHERYL L*	47	47	11	18
BARNES TYLER*	45	47	12	13
BARNES VALERIE K, RT	47	47	11	8
BARNES, FT	47	47	11	17, 18
BARNES, FT*	47	47	11	18
BARNETT ANTHONY*	15	51	11	32
BARNETT BRIAN & SHYLA*	29	49	12	20
BARNETT BRIAN & SHYLA*	51	46	12	23
BARNETT BRIAN D & KRISTA A	55	45	12	11
BARNETT CHRISTOPHER & VIRGIL REID*	37	48	12	12
BARNETT EWIN H III & R LORRAINE	45	47	12	32
BARNETT EWIN H III & R LORRAINE	51	46	12	5
BARNETT LISA*	37	48	12	12
BARNETT NICK*	37	48	12	21
BARNHILL BRENT A*	27	49	13	27
BARNHILL MICHAEL & KELLY*	21	50	12	3
BARNUM JEFFREY D & MELISSA D	51	46	12	34
BARR CAROLYN SUE*	37	48	12	3
BARRANTES MELITO M*	29	49	12	10
BARRERA JOHN R, RT	23	50	11	34
BARRESI JAMES S & LYNN	27	49	13	30
BARRETT BRADLEY & DEBRA*	19	50	13	1
BARRETT BRADLEY & DEBRA*	21	50	12	6
BARRIER BRETON & SANDRA*	27	49	13	25
BARRINGER JEFF & AMBER A*	51	46	12	8
BARRON GARY G & MARY JO ANN LEE*	37	48	12	12
BARRON RONALD G JR & CARLA C*	37	48	12	12
BARRONS DUSTIN L*	33	48	14	1
BARROWS, FT*	27	49	13	35
BARRY JOSEPH V & PAT*	37	48	12	33
BARRY LEXIS C & TERESA & ROLANDO BERRY	13	51	12	35
BARTA JOSEPH J & MERRILEE N	25	49	14	22
BARTAL ANTHONY E & CAROLYN T*	35	48	13	28
BARTEE GARY E	11	51	13	2, 3
BARTEL BERNITA FORD, TRST	45	47	12	4
BARTEL EDWARD EMMITT	45	47	12	27
BARTEL JULIE & ROBERT WARDEN*	37	48	12	12
BARTEL MELFERD E & BERNITA F	45	47	12	27
BARTEL RICHARD & SARAH J PETERSON	51	46	12	14
BARTEL SUSAN M	45	47	12	27
BARTELS EDWARD & SHERYL CROSBY	23	50	11	7, 18
BARTILSON JEAN L & TERESA HENDRICKSON*	29	49	12	17
BARTLETT KIRK W & DEANNA L*	49	46	13	25
BARTLETT ROBERT W & LANA S*	33	48	14	12
BARTLEY KENNETH M & SHARON D*	37	48	12	12
BARTMESS JUSTIN L & AMANDA E, RT*	25	49	14	1
BARTOLACCI EDDIE W & DORIS J, RT	39	48	11	8, 9, 17
BARTOLACCI PATRICIA A*	27	49	13	25
BARTOLACCI PPTYS LLC	39	48	11	8, 9
BARTOLACCI PPTYS LLC*	39	48	11	8, 9
BARTON BRETT & ELLY, TRST*	35	48	13	18
BARTON JOHN S & MONICA K*	19	50	13	28
BARTOW BRADLEY & NICHOL*	51	46	12	28
BASA ERNESTO M*	29	49	12	35
BASALDUA DAVID R*	37	48	12	12

NAME	PG	T	R	SEC
BASHAM LEON & JENNIFER	25	49	14	24
BASHRI OMER & OMAMA HAMED*	35	48	13	17, 20
BASILICATO ASHLEY*	51	46	12	7
BASINGER CORY & JESSICA D*	49	46	13	26
BASINGER CURTIS E & TERESA E	51	46	12	33, 34
BASINGER GLENDA F*	27	49	13	25
BASINGER JEREMY & REGAN	51	46	12	6
BASINGER JEREMY & REGAN*	51	46	12	6
BASINGER JUSTIN & LAURESE*	55	45	12	10
BASINGER LORA DAWN*	49	46	13	26
BASINGER LORRAINE, TRST*	51	46	12	16
BASINGER RENDI & SHAWN*	51	46	12	34
BASINGER RONALD G & SHARON	51	46	12	14
BASKETT FAMILY, RT*	27	49	13	29
BASKETT JOE D & CONNIE J	11	51	13	10
BASKETT JOE D & CONNIE J	19	50	13	14
BASKETT ROBERT & SHELIA BASKETT*	29	49	12	20
BASNETT ARTHUR & ALLISON	43	47	13	17
BASNETT CAROLYN K*	43	47	13	10
BASNETT JAIME	47	47	11	20, 29
BASNETT PPTYS LLC	43	47	13	16
BASNETT PPTYS LLC*	43	47	13	8, 17
BASNETT RICHARD J*	45	47	12	15
BASS A J JR (1/2)*	29	49	12	19
BASS ANDREA F*	37	48	12	3
BASS BETTINA H, RT	37	48	12	34, 35, 36
BASS BETTINA H, RT	45	47	12	1, 2, 3
BASS BETTINA H, RT	53	46	11	6
BASS COUNTRY PPTYS LP*	43	47	13	9
BASS GEORGE & JULIE	13	51	12	35
BASS GEORGE*	13	51	12	35
BASS JAMES K & MEGAN E*	29	49	12	15
BASS NANCY H	51	46	12	12
BASS THOMAS S	45	47	12	1, 11, 12
BASS THOMAS S	47	47	11	6, 32
BASS THOMAS S & THOMAS C MCNABB, RT	37	48	12	16
BASS TOM	45	47	12	23
BASSETT DAVID E & CYNTHIA W*	19	50	13	34
BASSETT KENNETH & ORPHA	33	48	14	26
BASSETT NORMA P*	35	48	13	30
BASSETT PATRICIA & ROBERT, RTS	37	48	12	13
BASSETT ROBERT B & GRETA M BASSETT-SEYMOUR	21	50	12	12
BASSETT ROBERT E & PATRICIA L, RT	37	48	12	13
BASSETT ROBERT E & PATRICIA L, RT*	37	48	12	11, 12
BASTIAN ANNA & MICHAEL SKINNER*	27	49	13	12
BASYE C BENJAMIN & JOANNE, TRS	25	49	15	36
BASYE CHARLES ROGER & RHONDA J	25	49	15	36
BASYE CHARLES ROGER & RHONDA J	33	48	15	1
BATAILLE-PLOVANICH JOINT, TRST*	29	49	12	14
BATARICK DEANNA N & JOHN P*	35	48	13	29
BATE RAY C & DEBORAH S	45	47	12	32
BATE RAY C & DEBORAH S*	51	46	12	9, 16
BATES ELIZABETH A*	37	48	12	12
BATES JAMES C & RITA L*	43	47	13	1
BATES JAMES C & RITA L*	45	47	12	6
BATES JEFFERY & SARAH	23	50	11	22
BATES JOSEPH & JAMI*	29	49	12	18
BATES MICHAEL J & ELIZABETH A*	35	48	13	20
BATES PHILLIP D & HEATHER D*	29	49	12	11
BATES STEWART EUGENE*	19	50	13	35
BATES WILLIAM T & STACY R	13	51	12	8
BATH JONATHAN MING TZE & CELSEA T BATH*	35	48	13	28
BATSON BRANT & GEORGIE FANNING	45	47	12	28
BATSON LEONARD C & LINDA K*	37	48	12	2
BATT RAYMOND & KATHRYN ANN*	43	47	13	8
BATT SCOTT R & DAISY D*	45	47	12	4
BATTERSHELL ASHLEE*	33	48	14	1
BATTERSHELL STEVEN & KATHLEEN*	33	48	14	1
BATTERSHELL TANNER J & ALEXIS N HOWARD*	43	47	13	10
BATTOCLETTI DENA & KRISTON SINGH*	35	48	13	20
BATTON RANDAL S & KATHERINE L*	33	48	14	24
BATYE JOHN MATTHEW & ELIZABETH*	51	46	12	21
BATYE JOHN W & GLENDA*	37	48	12	12
BATYE JOHN WALTER & CHARLES ELVIN BATYE ESTATE	47	47	11	8
BATYE KIP & JILL*	51	46	12	16, 21
BATYE MICHAEL TRAVIS*	37	48	12	11
BATYE NANCY*	49	46	13	26
BATYE RANDAL R & CHERYL L, TRST*	51	46	12	16
BAUER ADAM J & MICHELLE R*	45	47	12	22
BAUER ALAN C & SHEILA A*	55	45	12	24
BAUER BRUCE M & CONNIE B*	51	46	12	4
BAUER HARLEY & KATHY*	31	49	11	31
BAUER HARLEY & KATHY*	39	48	11	6
BAUER JOHN & SUSAN, TRST*	43	47	13	24
BAUER MARK A & SARLINDA*	37	48	12	27
BAUGH THOMAS C & CECILIA A, RT	23	50	11	8, 17
BAUM WAYNE A & BEVERLY A*	27	49	13	22
BAUM WAYNE R*	27	49	13	22
BAUMANN EUGENE E*	33	48	14	9
BAUMANN JOSEPH W & ROSALINE F	51	46	12	17
BAUMER CLIFFORD J & MICHELE D*	43	47	13	2
BAUMGARTNER DONALD GENE & IDAMARIE GRANT	37	48	12	25, 36
BAUMGARTNER FAMILY, RT	33	48	14	17
BAUMGARTNER JOE & MARY, TRST	47	47	11	32
BAUMGARTNER KONRAD & KRISTIE	23	50	11	29
BAUMGARTNER MARY SUE, TRST	45	47	12	36
BAUMGARTNER MARY SUE, TRST	47	47	11	30
BAUMGARTNER MARY SUE, TRST	51	46	12	1
BAUMGARTNER ROBERT JR & JULIE	37	48	12	25
BAUMGARTNER SCOTTY	37	48	12	25
BAUMGARTNER STEVEN & ELIZABETH	35	48	13	30
BAUMGARTNER SYDNEY & SUSAN K	23	50	11	29
BAUMGARTNER SYDNEY & SUSAN K*	23	50	11	29
BAUMSTARK FRANCIS JR & MICHELLE, TRST*	35	48	13	33
BAURICHTER KALEB	21	50	12	2
BAURICHTER KALEB & ERIN E	21	50	12	2
BAURICHTER MATTHEW & MALLORY	33	48	14	26
BAX CARRIE*	51	46	12	30
BAX KYLE*	27	49	13	2
BAX ROBBY S & AMANDA N*	55	45	12	5
BAXTER CLETUS D & A RENEE*	19	50	13	35
BAXTER ERIC L & CASEY N*	15	51	11	30
BAXTER GRANT M & DIANA L*	35	48	13	17, 20
BAXTER JANET SUE, TRST	37	48	12	24
BAXTER JEFFORY L & JOHNENE L	21	50	12	35
BAXTER JEFFORY L & JOHNENE L	29	49	12	2
BAY, FT*	43	47	13	11
BAYER NATALIE J & JOSEPH M*	43	47	13	14
BAYLESS AMBER*	29	49	12	18
BAYLESS ROBERT L, RT	39	48	11	18
BAYLESS ROBERT L, RT*	37	48	12	16
BAYLIS MARKIS & MARILYN A, FT	29	49	12	35
BAYLOUS KEITH A & ROBYN T	51	46	12	27
BAYLOUS KEITH A & ROBYN T*	51	46	12	27
BAYSINGER EARL B & ALBERTA L*	43	47	13	14
BAZEN JAMES & ADDISON WHITE*	27	49	13	24
BAZZELL ETTA M & JONATHAN A*	29	49	12	14
BC COLUMBIA PPTYS LLC*	37	48	12	3
BCAK LLC-SERIES A	43	47	13	34
BCAK LLC-SERIES A	45	47	12	29, 32
BCI LLC*	35	48	13	19
BCN ENTERPRISES INC	37	48	12	24
BDK PPTYS LLC*	37	48	12	3
BEACHY ELAM & LADONNA ZIMMERMAN	39	48	11	33
BEACON STREET HOMES LLC*	43	47	13	15
BEACON STREET PPTYS LLC*	43	47	13	5, 15
BEAGLE JACK D & BRANDI M	11	51	13	3
BEAHAN ALLEN E & MERRY E*	33	48	14	2
BEAL FAMILY, RT*	37	48	12	28
BEAL KEL B & DEBORAH A & RICHARD R & CONNIE J WEBEL*	37	48	12	2
BEAL KEL B & DEBORAH A*	35	48	13	20
BEAL SHAWN D & ELIZABETH*	27	49	13	24
BEALE CYNTHIA H, TRST	45	47	12	18
BEALL ROBERT & ANITA A	39	48	11	4, 5
BEALMEAR LESLEY A & TINA*	37	48	12	12
BEALMEAR LESTER L & DIANA L	39	48	11	8
BEAMAN JAMES EDWARD	29	49	12	4
BEAMER LESA J, RT*	43	47	13	13
BEAMER LESA J, RT*	45	47	12	18
BEAN JENNIFER*	35	48	13	20
BEANLAND DERICK & RACHEL EBERT*	25	49	14	35
BEAR FAMILY, RT	39	48	11	5
BEARD JACK E JR*	35	48	13	29
BEARD JACK*	27	49	13	20
BEARD LLOYD R & LINDA C	15	51	11	29
BEARD TIMOTHY R & CECILIA M	15	51	11	28
BEARY BRADLEY D & REBECCA A*	37	48	12	10
BEARY DANIEL & ALLISON	21	50	12	19
BEASLEY ANN RAE, RT*	45	47	12	17
BEASLEY DALE-LAURA, TRST	15	51	11	29
BEASLEY DALE-LAURA, TRST*	15	51	11	29
BEASLEY JEFFREY T II & JENNY M*	43	47	13	9
BEASLEY LARRY & PATRICIA*	25	49	14	3, 10
BEASTON STEVEN & MARGARET MARY'	15	51	11	29
BEATH DAVID A & EMILY D M	19	50	13	4
BEATTY MONTE C & TAMI L*	21	50	12	27
BEATTY RANDI K	31	49	11	6
BEATTY TYLOR C*	27	49	13	8
BEAUCHAMP DONNA	31	49	11	5
BEAUCHAMP NORMAN L	51	46	12	6
BEAUDRY MICHAEL W & KITTI L JOHNSON-BEAUDRY	19	50	13	26
BEAVER RYAN*	37	48	12	11
BEAVER RYAN*	39	48	11	29
BEAVERS JASON & COURTNEY*	39	48	11	9
BEAVERS JOHN E & CAROL J	13	51	12	32
BEAVERS JOHN E & CAROL J*	13	51	12	32
BEAVERS JOHN E & CAROL J*	21	50	12	5
BEBERMEYER CALVIN W*	27	49	13	24
BEBESZKO JERRY MARK*	31	49	11	8
BECEVIC SELEN & MIRNA*	37	48	12	3
BECHTOLD PPTYS LLC	33	48	14	1, 12
BECHTOLD PPTYS LLC	35	48	13	6, 7
BECHTOLD ROY D & NANCY R	33	48	14	16
BECHTOLD ROY D & NANCY R*	33	48	14	16
BECK ALICE A & ROBERT P, RT*	21	50	12	33
BECK DOUGLAS H & SANDRA L*	35	48	13	28
BECK LOUIS A & MARY ANN*	17	50	14	25
BECK NIELS C & MARY M, RT*	35	48	13	27
BECK RADE ACRES LLC	21	50	12	25
BECK RAYMOND A & DELILAH A	21	50	12	24, 25, 26
BECK RAYMOND A & DELILAH A*	21	50	12	26
BECK WALLACE JAMES JR, RT	45	47	12	15
BECKER JAMES KENNETH	29	49	12	26
BECKER MARK & MARY, RT*	43	47	13	13
BECKER MICHAEL C*	37	48	12	12
BECKER SUSAN & ROBERT WILMSMEYER	49	46	13	23
BECKETT ALLEN R*	51	46	12	12
BECKETT BRUCE H & DONNA H*	43	47	13	1
BECKETT DARRELL-DAINA, TRST	21	50	12	3
BECKETT JAMES C & MARCIA A, FT	39	48	11	5
BECKETT RICHARD & BONNIE, RT	51	46	12	12
BECKETT RICHARD R & BONNIE J*	51	46	12	12
BECKFIELD FELICITY & RICHARD*	13	51	12	25
BECKFIELD RICHARD & JOYCE R	13	51	12	33
BECKFIELD RICHARD & JOYCE R*	13	51	12	33
BECKHAM ASHLEY*	23	50	11	18
BECKLEY TERRY L & GINA M	11	51	13	4
BECKMAN CLIFFORD & SUSAN, RT*	27	49	13	27
BECKMAN JOSEPH A & LEISSA S*	37	48	12	28
BECKMAN REBECCA L & NORMAN D*	37	48	12	12
BECKMEYER ALFRED H, RT	49	46	13	36
BECKMEYER ALFRED H, RT	55	45	12	4, 5
BECKMEYER ALFRED H, RT*	55	45	13	1
BECKMEYER ERNA, RT	55	45	12	18
BECKMEYER GLEN & LINDA*	55	45	12	4
BECKMEYER MARK W & JENNIFER A*	55	45	12	5
BECKMEYER ORION W	55	45	12	17, 18
BECKMEYER ORION W	55	45	13	11, 12
BECKMEYER ORION W & BARBARA A	55	45	12	4, 18
BECKMEYER ORION W & BARBARA A & GLEN E & LINDA	55	45	12	7
BECKSTROM BRIAN & CLAUDIA*	37	48	12	28
BECKSTROM CRAIG L & TENA M*	27	49	13	14
BECKWITH DEBRA M & BRIAN R BUTCHART*	37	48	12	12
BECKWITH JOHNNIE & MICHELLE, RT	51	46	12	8
BECWAR TAYLOR R*	27	49	13	14
BEDFORD RAYMOND D & DOLORES*	23	50	11	32
BEDFORD ROBERT	31	49	11	17
BEDSWORTH AMBER LARRAINE	51	46	12	19, 30
BEDSWORTH DORRIS K & PATRICIA A, TRSTS	21	50	12	1, 12
BEE HAVEN, TRST	37	48	12	31
BEE HAVEN, TRST	45	47	12	6
BEE HAVEN, TRST*	45	47	12	6
BEELER ALAN L & SHARON L*	51	46	12	28, 33
BEELER JOSEPH C & KRIS A*	27	49	13	24
BEELER MARY SUE, RT	33	48	14	23, 24, 25
BEERUP TIMOTHY & CHRISTINE	45	47	12	10
BEESON BAILEY*	27	49	13	24
BEGEMANN BRIAN D & JULIE A	47	47	11	29
BEGEMANN CYNTHIA L	51	46	12	28, 29
BEGEMANN CYNTHIA*	37	48	12	3
BEGEMANN JACOB*	27	49	13	12
BEGGS REECE*	29	49	12	17
BEHRING MEGAN M*	27	49	13	14
BEIER RANDALL E & CAROL A*	35	48	13	29
BEISSENHERZ GLENDA KAY, RT	43	47	13	15, 16
BEISSENHERZ MARILYN E*	37	48	12	16, 21
BEISSENHERZ WILLIAM & GLENDA, RT	25	49	14	23, 24
BELCHER ANITA B	33	48	14	15, 22
BELCHER JAMES R & SHARON M	51	46	12	22
BELCHER JEROME & CYNTHIA BASSETT*	27	49	13	25
BELCHER KEVIN E	31	49	11	31
BELCHER KEVIN E	33	48	14	15, 22
BELEW JUSTIN	55	45	12	4
BELEW KATHRYN M & BRADLEY D*	55	45	12	5
BELKOWSKI STEVEN*	29	49	12	11
BELL ANDREA L*	27	49	13	27
BELL ANDREW*	37	48	12	25
BELL C PPTYS LLC	19	50	13	3, 4
BELL C PPTYS LLC*	19	50	13	2, 3
BELL DAVID P & CAROLYN*	29	49	12	2
BELL DEBORA & ROBERT EKLE SR	31	49	11	19
BELL GARY L & CAROL A*	27	49	13	22
BELL ROBIN ANN*	13	51	12	23
BELL STEVEN P	29	49	12	35
BELL STEVEN P & LYDIA J	29	49	12	35
BELL THOMAS G & DONNA C*	29	49	12	26, 35
BELL VINCENT K & MELISSA A	29	49	12	2
BELLAOUI KHALID & SAMIRA OTMANE*	27	49	13	25
BELLATOR INV PPTYS LLC*	29	49	12	10
BELLATOR INV PPTYS LLC*	43	47	13	10
BELLE ARBOR, TRST	33	48	15	1
BELLE ARBOR, TRST*	33	48	15	1
BELLE CHEVAL LLC	25	49	14	22, 27
BELLEW THOMAS & AMBER*	27	49	13	24
BELLMAN MICHAEL S & KIRSTIN D*	27	49	13	30
BELSHE DOUGLAS R & MELISSA D	15	51	11	29
BELSHE SHAYNE M & EMILY J*	15	51	11	20, 29
BELT MICHAEL & GINA*	27	49	13	7
BEN JOSHUA	13	51	12	4
BENDER BRETT*	29	49	12	17
BENDER ELLEN & DONALD*	37	48	12	12
BENDER JOSHUA S & KELSEY J*	37	48	12	21
BENDER, TRST*	37	48	12	27
BENEDETTI ROBERT & ANGELA NELSON	43	47	13	35
BENEDICT BOBBI & REBECCA	11	51	13	20, 21
BENEDICT CHRIS*	21	50	12	14
BENEDICT CLINT & MARILYN	47	47	11	21
BENEDICT CURTIS R & ASHLEY A*	23	50	11	32
BENEDICT CYNTHIA RENEE*	33	48	14	10
BENEDICT DARRIE R	45	47	12	12
BENEDICT DARRIE R	47	47	11	18
BENEDICT DAVID TIMOTHY*	21	50	12	24
BENEDICT DEBORAH L*	27	49	13	23
BENEDICT DENNIS G & SUE A*	19	50	13	25
BENEDICT JACKIE L & SANDRA K	17	50	14	13
BENEDICT JACKIE L & SANDRA K*	17	50	14	13
BENEDICT JASON*	51	46	12	34
BENFER-FURBEE FAMILY, RT	43	47	13	23
BENFER-FURBEE FAMILY, RT*	43	47	13	22
BENISH DAVID CHARLES*	21	50	12	36
BENJAMIN ALLAN S & JOAN M	43	47	13	8, 17
BENJAMIN LEAHA C*	37	48	12	10
BENKE COREY & MICHELLE*	51	46	12	9
BENNE JENNIFER C, TRST	31	49	11	21
BENNE MARY G*	27	49	13	25
BENNENT KENNETH MICHAEL*	29	49	12	8
BENNER BRENDA BELLE	29	49	12	17
BENNETT ALAN & DARRELL & KARLA	51	46	12	19, 30
BENNETT ALAN & TERESA J	51	46	12	17
BENNETT ANDREW L & DENISE	23	50	11	5
BENNETT BARRY, TRST*	45	47	12	4
BENNETT BRENT	29	49	12	1
BENNETT BRENT	31	49	11	6
BENNETT CHRISTOPHER & ANGELA J*	51	46	12	16
BENNETT CHRISTOPHER & MICHELLE	45	47	12	16
BENNETT DARRELL L	51	46	12	19
BENNETT DONALD R & JENNIFER L*	29	49	12	10
BENNETT HELEN L	51	46	12	22
BENNETT HOWARD & MARILYN, FT	45	47	12	17
BENNETT JERROD & MARIA KRITIKOS*	35	48	13	20
BENNETT JIMMIE GAY & DENISE JO*	51	46	12	9
BENNETT JULIE A*	35	48	13	20
BENNETT KENNETH G & ROSE J*	29	49	12	11
BENNETT LLOYD L, TRST	29	49	12	6
BENNETT MARK A & ANNETTE F	55	45	12	9
BENNETT MARVIN & NORMA, TRST*	37	48	12	21
BENNETT MATTHEW W & KAREN V*	43	47	13	9
BENNETT MICHAEL D*	37	48	12	3
BENNETT MITCHELL L & ILA B, RT	49	46	13	12, 13
BENNETT MYRON D, TR &*	35	48	13	34
BENNETT NELIA H*	27	49	13	11
BENNETT ROGER D	55	45	12	8, 9
BENNETT ROGER D & ANGELA	55	45	12	9
BENNETT ROGER D*	55	45	12	8

Boone County Owner Index

NAME	PG	T	R	SEC
BENNETT ROGER W, RT	19	50	13	35
BENNETT SAMUEL T & LISA K*	27	49	13	23
BENNETT SHARON L, TRST	13	51	12	34
BENNETT SHARON L, TRST	21	50	12	3
BENNETT SHARON L, TRST*	13	51	12	34
BENNETT SHARON L, TRST*	21	50	12	3
BENNETT SHAWN BRYAN*	45	47	12	18
BENNETT SISTERS LLC	27	49	13	18
BENNETT TWYLA D*	51	46	12	9
BENNEY BARBARA ANN & WILLIAM J*	21	50	12	24
BENNINGTON TODD & MICHELE, RT	37	48	12	23
BENOIT R ALEX	15	51	11	2, 3
BENOIT R ALEX*	15	51	11	3
BENOIT ROBERT P & MARGO M, RT	33	48	14	2
BENOIT WAYNE L & LINDA V, RT	15	51	11	2, 3
BENREEVA A SERIES LLC*	35	48	13	29
BENREEVA B SERIES LLC*	37	48	12	3
BENSKIN GARRETT G & TERRI L	21	50	12	3
BENSON KATHRYN N*	35	48	13	20
BENSON LEWIS FARM LLC	31	49	11	28
BENSON MICHAEL A & SARAH L	43	47	13	26
BENSON ROBERT G*	19	50	13	15
BENSON WILLIAM I*	11	51	13	23
BENSUSSEN GALE & JANE, FT	25	49	14	25, 36
BENSUSSEN GALE & JANE, FT	27	49	13	30, 31
BENSUSSEN, FT	25	49	14	36
BENSUSSEN, FT	27	49	13	31
BENTALGE TROY & JOAN	51	46	12	13
BENTHALL DAN E & CHERYL L	33	48	14	11
BENTLAGE CARL & MARCI	23	50	11	34
BENTLAGE DAVID M W & AMANDA M	51	46	12	13
BENTLAGE ERVIN A & GLENDA A	45	47	12	17
BENTLAGE ERVIN A & GLENDA A*	45	47	12	17
BENTLAGE PHILIP D & CAROLYN E	51	46	12	18
BENTLAGE TROY & JOAN	45	47	12	17
BENTLAGE TROY & JOAN	51	46	12	13
BENTLAGE TROY & JOAN*	45	47	12	17
BENTLAGE TROY A	53	46	11	7
BENTLEY CHARLES M & SHARON R*	37	48	12	10
BENTLEY JERRY W & LAUREL M*	37	48	12	3
BENTON ANITA	19	50	13	17
BENTON DANNY R*	27	49	13	25
BENTON STANLEY H & MARY B*	27	49	13	31, 32
BEQUETTE JON MICHAEL & PAULA JO	21	50	12	26, 27
BERENDZEN JAY D & SARAH	51	46	12	30
BERENDZEN MICHAEL W & ASHLEY F*	21	50	12	19
BERENDZEN, FT*	51	46	12	21, 28
BERENDZEN/GAGE RENTALS LLC*	37	48	12	3
BERESWILL LAWRENCE & PATRICIA*	29	49	12	10
BERESWILL LAWRENCE G*	29	49	12	10
BERG LARRY A & DEANNA R*	21	50	12	23
BERGENDAHL NIKKI & FRANCIS	19	50	13	5
BERGER STUART & JOYCE ANN*	43	47	13	5
BERGFIELD WILLIAM A & REBECCA A	19	50	13	17
BERGH WILLIAM A & SHELLI R	11	51	13	12, 13
BERGHAGER JOHN & KELLEY	27	49	13	13, 33
BERGHAGER JOHN*	27	49	13	24
BERGHAGER MICHAEL JOHN & KELLEY	27	49	13	13
BERGLUND MARGARET M	27	49	13	19
BERGMAN KIM R & JAMES A*	19	50	13	26
BERGSTROM DEAN & GAIL KRAUS	37	48	12	14, 15
BERINGER ZACH & JESS*	19	50	13	18
BERK PHILLIP & FLOY A W*	43	47	13	2
BERKBUEGLER JOHN W & NANETTE C*	29	49	12	12
BERKLEY STEPHEN W	29	49	12	26
BERNARD AUSTIN E & SARAH E, RT	45	47	12	10
BERNARD JOCELYN H*	35	48	13	20
BERNARD JOHN & MICHELLE	51	46	12	9
BERNARD RAYMOND & LAURA	51	46	12	6
BERNARD RON & YVONNE, TRST*	19	50	13	1
BERNARD RON & YVONNE, TRST*	21	50	12	6
BERNHARD NICHOLAS & CATHERINE	21	50	12	19
BERNHARD NICHOLAS & CATHERINE*	21	50	12	30
BERNHARDT DENNIS E, TRST*	27	49	13	26
BERNHARDT STEPHEN F & APRIL E*	55	45	12	4
BERNOT ANGEL & CORDINA DEMIEN*	29	49	12	35
BERNSKOETTER ROBERT L & TRACY M	51	46	12	21
BERONJA ALEXANDER G*	45	47	12	4
BERONJA ALEXANDER*	37	48	12	10
BERONJA SALLY*	45	47	12	4
BERRY DUSTIN R & SARAH E*	15	51	11	32
BERRY FRANCIS A & JACQUELYNN R	33	48	14	10
BERRY KENNETH DALE & PAULETTA C*	27	49	13	29
BERRY LOYD & DEBRA*	51	46	12	27
BERRY MICHAEL & JANE*	45	47	12	18
BERRY RUSSELL W & DENISE R*	35	48	13	20
BERRY V AUSTIN*	51	46	12	17
BESGROVE KYLE A & LAURA E*	29	49	12	9, 10
BESHEARS ALBERT & JENNIFER	21	50	12	35
BESHEARS DANIEL E	21	50	12	36
BESHEARS DANIEL E*	21	50	12	36
BESHEARS JESSE & MONICA MONTALVO-BESHEARS*	13	51	12	28
BESHORE BRENT C & ERICA	43	47	13	4
BESS CHRISTOPHER S & JOY E*	43	47	13	11
BESSER ROXANNA & RICHARD EVANS	27	49	13	30
BESSEY ROBERT ERIC & KIMBERLY P	43	47	13	11
BEST JOHN & TRACI FAMILY QUALIFIED SPOUSAL, TRSTS	37	48	12	24
BEST JOHN & TRACI FAMILY QUALIFIED SPOUSAL, TRSTS	39	48	11	19
BEST PPTYS & INVS LLC	37	48	12	24
BEST PPTYS & INVS LLC*	37	48	12	2
BETHEL BAPTIST CHURCH INC	35	48	13	36
BETHEL BAPTIST CHURCH INC	43	47	13	1
BETHEL BAPTIST CHURCH INC*	43	47	13	1
BETHLEHEM CEMETERY ASSOC	17	50	14	25
BETTENHAUSEN DENNIS L & MARILYN	39	48	11	19
BETTENHAUSEN DENNIS L & MARILYN*	43	47	13	10
BETTENHAUSEN JOANNE M, RT	15	51	11	21, 22, 28
BETTENHAUSEN JOANNE M, RT*	15	51	11	16
BETTIN NAOMI M*	35	48	13	20
BETTIS COOPER*	33	48	15	1
BETZ DANNY & PATRICIA MATTHEWS*	25	49	14	35
BETZ JOHN M & DANNY & PATRICIA	11	51	13	17, 18, 19, 20
BETZ L'MONT C & KATHLEEN M, RT	55	45	12	15, 16
BETZ MARK S & DEBORAH L*	33	48	14	1
BEUER HAROLD J & JOYCE E*	27	49	13	13
BEUKE JAMIE L*	43	47	13	10
BEUTENMILLER GREG J	17	50	14	15, 22
BEUTENMILLER MOLLY	17	50	14	15
BEUTENMILLER MOLLY*	17	50	14	24
BEUTHIEN ROBERT & JOY	49	46	13	24
BEUTHIEN ROBERT & JOY*	49	46	13	24
BEVANS JANE	29	49	12	5
BEVANS MATTHEW B & SHAWNA*	31	49	11	19, 30
BEXTEN JEREMY S & SHONNA D	51	46	12	25
BEXTEN JESSE & MELISSA	45	47	12	33
BEZENEK KRIS & MELODY	51	46	12	34
BEZMELNITSYN ANDREY V & DIANA N*	27	49	13	35
BG LAND & CATTLE CO LLC	45	47	12	20
BIANCO FERN*	37	48	12	3
BIANCO FREDRICK J & SARAH J	47	47	11	8
BIAS GAIL E & LINDA K*	29	49	12	18
BIAS MICHAEL P & SABRINA A*	21	50	12	29
BIAS NANCY A*	27	49	13	22
BIAS NANCY D & DAVID O*	21	50	12	25
BIAS ROBERT E & SHEILA*	13	51	12	1
BIBLE BAPTIST CHURCH OF COLUMBIA*	37	48	12	16
BICHSEL TERRY*	29	49	12	20
BICK ASHLEY*	27	49	13	24
BICK TIMOTHY JOHN, RT*	37	48	12	11
BIDDLE JACOB S & JORDAN M*	29	49	12	14
BIER KARLA, TRST*	43	47	13	8
BIERLY ROBERT D & KARISTA L*	51	46	12	27
BIESEMEYER THOMAS & JANIS & LYDIA NEILL	13	51	12	22
BIESER STEVEN R & DIAHANN L*	37	48	12	27
BIG RIVER LAND CO LLC	51	46	12	28, 29
BIG RIVER LAND CO LLC*	51	46	12	20
BIG TREE PPTYS LLC*	51	46	12	34
BIGELOW JACOB A & CLARA M*	33	48	14	24
BIGELOW ROBERT & SHARON, TRST	39	48	11	4
BIGGERSTAFF BROCK A & RASHELLE N*	45	47	12	3
BIGGERSTAFF RAYMOND & CHERYL A*	29	49	12	10
BIGGS ANDREW K	47	47	11	29
BIGGS DANIEL D*	23	50	11	22
BIGSBY SANDRA & TANYA HARDEN*	33	48	14	1
BIGSKY INVS LLC	33	48	14	1
BIGSKY INVS LLC*	33	48	14	1
BIHOMORA STANISLAS & MARIANNE*	27	49	13	24
BIKINDOU ARNODE & REINE*	27	49	13	25
BILBRO CHRISTOPHER & JENNIFER	45	47	12	28
BILDERBACK RICKY R & DENISE R*	37	48	12	16
BILDNER AMY*	29	49	12	9
BILDNER CARL JOSEPH JR & JUDITH	43	47	13	23
BILGER DUSTIN L & LISA M*	27	49	13	26
BILL LLOYD O & KAREN A*	49	46	13	13
BILL LLOYD O & KAREN KRAUS BILL	49	46	13	13, 24
BILL LLOYD O ET AL	49	46	13	13, 24
BILL TAMMY*	29	49	12	20
BILLINGS GARY L & MARY HELEN*	37	48	12	11, 12
BILLINGS MARK A & VECI L SHAW	19	50	13	27
BILLINGS TIM & GAYLE, FT	15	51	11	32
BILLINGTON NATHAN & CRYSTAL*	29	49	12	20
BILYEU MOLLIE R*	55	45	12	1
BILYEU TIMOTHY A & KRISTIN	11	51	13	3, 4, 9, 10
BILYEU TIMOTHY A & KRISTIN	29	49	12	34
BINALSHEIKH IBRAHIM*	43	47	13	15
BINDBEUTEL JOSEPH P & DOROTHEA C CARPENT*	37	48	12	31
BINGAMAN SUSAN & DENNIS PARSONS*	45	47	12	6
BINGGELI ASHLEE & DARREN*	51	46	12	16
BINGHAM BERNARD JONES III*	29	49	12	34
BINKLEY JONATHAN & KALI*	51	46	12	8
BINNEY DAVID L & SUSAN F	19	50	13	25
BIRD WESLEY L & DIANA L	39	48	11	30
BIRK DAVID*	37	48	12	11
BIRK RIDGE FARM LLC	21	50	12	27
BIRKBY WILLIAM F & LYNN M	45	47	12	18
BIRKBY WILLIAM F & LYNN M*	45	47	12	18
BIRKES KEITH ALLEN*	45	47	12	27
BIRMINGHAM DENNIS R & BARBARA J*	37	48	12	3
BISANS DENNIS C SR & NORMA JEAN	31	49	11	3
BISH SAMUEL & MANDY*	51	46	12	16
BISHAZI ERASTE & NYINAWUMWAMI A*	35	48	13	29
BISHOP BRUCE F II*	19	50	13	35
BISHOP JOHANNA L & WILLIAM K*	29	49	12	16
BISHOP LARRY-BETTY, TRST	31	49	11	8
BISHOP NICHOLAS L*	29	49	12	18
BISHOP TIMOTHY W & KATHY L	55	45	12	24
BISIG JAMES S & ANNA K, FT*	35	48	13	20
BISWELL FRED & KIM*	33	48	14	2
BISWELL JERRY D & SANDRA*	11	51	13	2
BITTLE CHARLES RICHARD	13	51	12	28
BITTLE CHARLES RICHARD*	13	51	12	28
BITTLE DUANE & ALISA*	43	47	13	1
BITTLE JAMES M & CAROL*	29	49	12	3
BITTLE JAMES M*	13	51	12	28
BITTLE JIMMY D & HELEN L*	51	46	12	34
BIXBY JAMES A & ALICIA*	35	48	13	19
BLACK ANTHONY G & JAMETTE M*	37	48	12	10
BLACK BRANCH TERMINALS LLC*	39	48	11	7
BLACK BRANDI*	29	49	12	14
BLACK CHRISTINE*	45	47	12	3
BLACK DOG CONSULTING & DVPMT LLC	43	47	13	36
BLACK GREG & KERRI MCBEE- BLACK	17	50	14	11
BLACK HARRY & PATSY, FT*	29	49	12	10
BLACK HEATHER & CHRIS KLOTE*	35	48	13	29
BLACK JACOB R & LINDSEY M*	37	48	12	13, 14
BLACK JASON & DENISE*	35	48	13	20
BLACK JEFFERY S & PAMELA D	23	50	11	17, 20
BLACK LAB DOG, RT*	45	47	12	6
BLACK LUTHER WILLIAM III*	21	50	12	4
BLACK NEVA LAVERNE*	43	47	13	11
BLACK OSCAR R & MARJIE KAY*	37	48	12	12
BLACKBURN CORY S & SUSAN E	51	46	12	17, 20
BLACKBURN GEORGE R & SUSAN M	33	48	15	1
BLACKBURN GEORGE RANDALL	33	48	15	1
BLACKBURN GEORGE RANDALL*	33	48	15	1, 12
BLACKBURN GILBERT*	37	48	12	16
BLACKBURN KATHLEEN D, TR*	33	48	14	22
BLACKBURN KATHLEEN D, TR*	45	47	12	18
BLACKTHORN ALEXIS M*	45	47	12	4
BLACKWELL BILLY J & BEVERLY A	21	50	12	15
BLACKWELL JOSHUA*	29	49	12	19, 20
BLACKWELL MADELINE K	29	49	12	8
BLACKWELL MADELINE K*	29	49	12	8
BLACKWELL RODNEY*	27	49	13	14
BLAINE CALE G & DOMINIQUE*	29	49	12	9
BLAINE MEGHAN MARIE*	43	47	13	9
BLAIR CHARLES & SHERI*	37	48	12	21
BLAIR CONST LLC*	43	47	13	36
BLAIR JAMES A & ELLEN L*	37	48	12	12
BLAIR JENNIFER ANNETTE	23	50	11	35
BLAIR JERRY R & LORA H, RT	39	48	11	33
BLAIR JOHNETTE*	27	49	13	24
BLAIR RICHARD & JENNIFER	49	46	13	13
BLAKE DONNA GAIL	13	51	12	35
BLAKE ROBERT L*	39	48	11	19
BLAKE ROBERT LEE*	29	49	12	27
BLAKE ROBERT O & CAROLYN A*	35	48	13	20
BLAKEMORE ALAN L & KATHRYN E	11	51	13	2
BLAKEMORE AMANDA L*	29	49	12	4
BLAKEMORE BRAD & SALLY	29	49	12	5
BLAKEMORE BRUCE D & DEE A*	37	48	12	3
BLAKEMORE DANIEL A	13	51	12	7
BLAKEMORE DANIEL*	29	49	12	17
BLAKEMORE DENNIS D	11	51	13	32
BLAKEMORE DENNIS D	19	50	13	5, 6
BLAKEMORE EVAN	15	51	11	29, 30
BLAKEMORE GARY & CHRISTY	17	50	14	13, 14
BLAKEMORE GARY & CHRISTY*	17	50	14	14
BLAKEMORE GARY & DONNA L	9	51	14	24
BLAKEMORE MELVIN G & MARCIA E, FT	9	51	14	24
BLAKEMORE RENEE MARIE & BARBARA JEAN WYSS*	43	47	13	1
BLAKEMORE THOMAS & BETTY	19	50	13	3
BLAKEMORE, FT	17	50	14	13
BLAKEMORE, FT*	17	50	14	14
BLAKEMORE, TRSTMAN C, RT*	17	50	14	11
BLANCHAR ROBERT W & ANITA A	43	47	13	9, 16
BLANCHARD JOHN M & ELIZABETH A*	55	45	12	12, 13
BLANK & PAUL, FT	45	47	12	12
BLANK & PAUL, FT*	45	47	12	12
BLANK MICHAEL W & PENNY L	51	46	12	16
BLANK MICHAEL W & PENNY L*	51	46	12	16
BLANK MITCHELL & KATHLEEN*	55	45	12	3
BLANKE JASON & JENNIFER MCDOLE*	31	49	11	3
BLANKENBERGER ERIN KAY*	37	48	12	21
BLANKENSHIP BRANDY & ROBERT*	35	48	13	20
BLANKENSHIP JARED R & KARMEN V BENNETT*	33	48	14	2
BLASE GEORGE R & THERESA A, RT	11	51	13	18, 19
BLASE LOUIS JOHN & ANN L BLASE, TRST	39	48	11	6
BLASE LOUIS JOHN & ANN L BLASE, TRST & ROBERT J &	31	49	11	32
BLASE LOUIS JOHN & ANN L BLASE, TRST & ROBERT J &	39	48	11	5
BLASE MELVIN G & BETTY	39	48	11	6
BLASKA JAMES E*	35	48	13	7
BLAYLOCK JULIA & HEATHER STILES*	51	46	12	26
BLAYLOCK TEDDY J & JO ANN, RT	33	48	14	3, 10, 11
BLEDSOE JAMES F JR & JANA L	51	46	12	18
BLEDSOE MARC & JACQUELINE	55	45	12	13
BLEDSOE MICHELLE & DENNIS JR*	37	48	12	16
BLEHM MITCHELL & DEXTER MCINTYRE & CHRISTINA*	29	49	12	35
BLESSMAN DAVID A & GLENDA E DAVIS-BLESSMAN*	35	48	13	29
BLEVINS BRENDA J	49	46	13	24, 25
BLEVINS MARK M	49	46	13	25
BLEVINS SHAUN & LAURA	49	46	13	24, 25
BLOCK DANIEL L & BECKY R & RANDALL E & KATHLEEN E RAW*	37	48	12	22
BLOCK DANIEL L & BECKY R*	37	48	12	22
BLOCK DEVIN M & NICOLE R*	51	46	12	7
BLOCKER ANTHONY JAMES*	45	47	12	4
BLOEMKER, TRST	11	51	13	12, 13
BLOEMKER, TRST	13	51	12	7, 18
BLOM PHIL*	19	50	13	27
BLOM PHILLIP E	19	50	13	27
BLOM PHILLIP E*	19	50	13	25
BLOMENKAMP KYLE J & MANDY A*	25	49	14	17
BLOOM ANNA CHANDLER*	29	49	12	19
BLOSS JEREMY S & JENNIFER R*	37	48	12	10
BLOSS KERRIE*	37	48	12	3
BLOSSOM, FT	45	47	12	9
BLOTEVOGEL PHIL & BRENDA G, RT	43	47	13	24
BLOUNT LUCAS & KATHERINE, RT*	55	45	12	10
BLUEDORN NICHOLAS A*	43	47	13	10
BLUEITT CYNTHIA*	37	48	12	3
BLUMBERG HARRY J & HEATHER*	27	49	13	24
BLUME ERIC & NICOLE FAMILY, RT	37	48	12	13
BLUMER JEFFREY S & KATY V B*	33	48	14	2
BLUMER MICHAEL S & TAMMY J*	29	49	12	10
BLUMER PAULA K*	27	49	13	25
BLUMER STEPHEN L & KAREN J*	43	47	13	14
BLUNT AARON & MARY*	51	46	12	8
BLUST DENNIS*	35	48	13	20
BLY STANLEY & VELLA M*	37	48	12	11
BLYTHE PAUL E & JODY L	39	48	11	4
BLYTHE ROWLAND D & DEWAYNE S*	51	46	12	27
BNBC INV PPTYS LLC*	35	48	13	20, 29
BOATENG JOYCE AFFUMAAH*	29	49	12	19, 20
BOATMAN BOBBY J	23	50	11	6
BOB PRICE FAMILY FARM LLC	19	50	13	8, 17, 18,
BOBBITT EDWIN R	45	47	12	30
BOBBITT LAURIE A LIFE EST*	35	48	13	29
BOBBITT MICHAEL R & MELINDA S*	47	47	11	7
BOCK ALLEN D*	43	47	13	1
BOCK CURTIS S & JESSICA M*	37	48	12	2
BOCK RICHARD L & CURTIS S BOCK	29	49	12	34
BOCKENSTEDT BART & CANDICE D*	37	48	12	16
BOCKHORST GARRET D SUPPLEMENTAL NEEDS, TRST*	35	48	13	20

NAME	PG	T	R	SEC
BODINE MICHAEL & JENNIFER COOKE	27	49	13	32
BODINE MICHAEL & JENNIFER COOKE*	27	49	13	32
BODINE MICHAEL J & ANN L	39	48	11	9
BODKINS JOHN & KATIE*	19	50	13	13
BODLE LEONARD MICHAEL*	37	48	12	3
BODNAR CYNDI & TODD A CURNUTTE*	25	49	14	17
BOECK E RENEE & PAUL F & CHRISTINA K & DWAYNE	19	50	13	3
BOECK PAUL F & RENEE	11	51	13	8
BOECKMAN DAVID H & JENNIFER L*	43	47	13	10
BOEHMER AARON & ALICYN*	43	47	13	9
BOELSEN REGINA & MICHAEL DOEDLI*	29	49	12	17
BOENING REBECCA L & WILLIAM A*	15	51	11	32
BOERSIG GLENDA J*	45	47	12	4
BOES CHARLOTTE DIANE*	39	48	11	5
BOES DANIEL J & ASHLEY E	43	47	13	11
BOES KENNETH M & RUTH A*	35	48	13	28
BOESSEN EVAN D & JESSICA M	55	45	12	11
BOGEART RYAN M & MICHELLE L*	37	48	12	21
BOGG RONNY & LINDA, RT NO 1	55	45	12	2, 11
BOGGIANO STEVEN & KELLY	23	50	11	35
BOGGS ALLEN R & G LOUISE*	29	49	12	26
BOGGS BRETT W & SARA M*	21	50	12	17
BOGGS DAVID & CHARLA, FT*	29	49	12	35
BOGGS ELIZABETH MAE*	15	51	11	20
BOGUCKI TED & DEBORAH	23	50	11	29
BOHLMEYER DANIEL K & GAYANNA LYNN KINKADE-BOHLM	31	49	11	4
BOHLMEYER DAVID W & TERESA M, FT	23	50	11	23, 26
BOHLMEYER JESSE L & ALLISON E	23	50	11	23
BOHM WILLIAM	11	51	13	7, 18
BOHM WILLIAM	9	51	14	12, 13
BOHM WILLIAM*	37	48	12	21
BOHON TIFFANY*	55	45	12	14
BOHRN CURTISS D*	37	48	12	3
BOICE MELINDA LEE, RT	39	48	11	18
BOILLOT JAMES-PHYLLIS, TRST	31	49	11	17
BOILLOTT JOSEPH A & BARBARA J	29	49	12	7
BOLAND SHERRI*	43	47	13	1
BOLAND THOMAS R & LISA A*	25	49	14	35, 36
BOLAR KRISTY*	35	48	13	29
BOLDEN REGAN*	27	49	13	25
BOLDEN WALTER D	13	51	12	32
BOLES KEITH E & JANE E*	35	48	13	17, 20
BOLES KEITH E, RT*	35	48	13	17, 20
BOLES MICHAEL L & RHONDA L	23	50	11	32
BOLES NANCY E*	19	50	13	25
BOLEY SCOTT & ALANA	43	47	13	27
BOLEY SCOTT & ALANA*	43	47	13	26
BOLIN ELIZABETH & DONALD*	21	50	12	2
BOLINGER LANCE & KAALEN	53	46	11	6
BOLLES COREY M & AMANDA L*	13	51	12	20, 29
BOLLES KANDIS LORENE*	37	48	12	3
BOLLI JAMES A & KAREN R BROWN	33	48	15	1
BOLLI JAMES A & KAREN R BROWN*	33	48	15	1
BOLLINGER BRENDA LEE*	37	48	12	12
BOLLINGER JANET K*	35	48	13	29
BOLLINGER MICHAEL R & LYNN B	55	45	12	15
BOLTE FRANK J*	29	49	12	17
BOLTEN BRYAN K	35	48	13	28
BOLTEN GRAINA L*	35	48	13	17
BOLTON BENNIE ROSE, TRST	17	50	14	34
BOLTON BENNIE ROSE, TRST	19	50	13	6
BOLTON BENNIE ROSE, TRST	25	49	14	1, 2, 3
BOLTON ELGER C, TRST	27	49	13	18
BOLTON TERRY A, TRST	25	49	14	1, 2
BOLTON TONY L & JULIE A	31	49	11	8
BOLTZ, FT*	33	48	14	10
BOMAN JEFFREY A & SAMANTHA A*	37	48	12	21
BOMAR JOHN & MARILEE*	37	48	12	2
BON GOR PARK LLC*	27	49	13	14
BONAPARTE NORMA J*	33	48	14	2
BOND MICHAEL WAYNE*	27	49	13	11
BOND SCOTT M & NANCY A	39	48	11	32
BOND TURNER*	37	48	12	12
BOND VAN & NANCY SUZANNE BOND*	45	47	12	19
BONDERER BERN*	55	45	12	3
BONDERER, FT	39	48	11	16, 21
BONDS CHAPEL CHURCH*	55	45	12	4
BONDURANT CHARLES P & HOLLY H	37	48	12	24
BONEBRAKE LINDA*	17	50	14	1, 12
BONNE FEMME CHURCH	45	47	12	3
BONNETT ANNE L & SUSAN E OTTERY	25	49	14	29
BONNIE VIEW FARMS OF CENTRAL MO LLC	13	51	12	4
BONNIE VIEW FARMS OF CENTRAL MO LLC	15	51	11	9
BONNIE VIEW FARMS OF CENTRAL MO LLC	21	50	12	23, 24, 25
BONNIE VIEW FARMS OF CENTRAL MO LLC*	15	51	11	16
BONNOT JORDAN*	27	49	13	8
BONNOT THOMAS & JULIE	51	46	12	13
BONTRAGER LEON & MEGAN	33	48	14	8, 17
BONZANI JOHN L SR & TERESA K	27	49	13	19, 20
BOO HORSES LLC*	29	49	12	12
BOOKER DEBORAH S	29	49	12	20
BOOKER MARGARET*	29	49	12	20
BOOKER RICHARD H & COZETTA M*	29	49	12	4
BOOM, LES LLC*	35	48	13	20
BOOMER PAUL & JOANNE*	27	49	13	26, 27
BOOMER PAUL M & JOANNE P*	27	49	13	26, 27
BOON ROBERT E	29	49	12	2
BOON ROBERT E*	29	49	12	2
BOONE AARON T*	13	51	12	5
BOONE BENJAMIN H & NICOLE M	29	49	12	35
BOONE BOTTOM FARM LLC	49	46	13	9, 10, 15,
BOONE CNTY	19	50	13	13
BOONE CNTY	25	49	14	14, 15
BOONE CNTY	29	49	12	6, 19, 30
BOONE CNTY	35	48	13	29, 30, 31
BOONE CNTY	41	47	14	1
BOONE CNTY	45	47	12	3
BOONE CNTY	55	45	12	27
BOONE CNTY FIRE PROTECTION DIST	43	47	13	1
BOONE CNTY FIRE PROTECTION DIST*	11	51	13	23
BOONE CNTY FIRE PROTECTION DIST*	15	51	11	9
BOONE CNTY FIRE PROTECTION DIST*	19	50	13	26
BOONE CNTY FIRE PROTECTION DIST*	27	49	13	29
BOONE CNTY FIRE PROTECTION DIST*	29	49	12	14, 19
BOONE CNTY FIRE PROTECTION DIST*	33	48	14	1
BOONE CNTY FIRE PROTECTION DIST*	37	48	12	10, 16
BOONE CNTY FIRE PROTECTION DIST*	43	47	13	1
BOONE CNTY FIRE PROTECTION DIST*	45	47	12	3
BOONE CNTY NATIONAL BANK*	29	49	12	19
BOONE CNTY PINNACLES YOUTH FDN	19	50	13	12
BOONE CNTY REGIONAL SEWER DIST	27	49	13	23, 24
BOONE CNTY REGIONAL SEWER DIST	33	48	14	3
BOONE CNTY REGIONAL SEWER DIST	43	47	13	10
BOONE CNTY REGIONAL SEWER DIST*	19	50	13	13
BOONE CNTY REGIONAL SEWER DIST*	21	50	12	14, 16, 23, 34
BOONE CNTY REGIONAL SEWER DIST*	27	49	13	8, 12, 14, 23, 24, 25, 35
BOONE CNTY REGIONAL SEWER DIST*	29	49	12	10, 14, 20, 26, 35
BOONE CNTY REGIONAL SEWER DIST*	33	48	14	1, 2
BOONE CNTY REGIONAL SEWER DIST*	35	48	13	4, 7, 36
BOONE CNTY REGIONAL SEWER DIST*	37	48	12	10, 11, 12
BOONE CNTY REGIONAL SEWER DIST*	39	48	11	5, 6, 8
BOONE CNTY REGIONAL SEWER DIST*	43	47	13	9, 10, 24
BOONE CNTY*	27	49	13	24
BOONE CNTY*	29	49	12	29
BOONE CNTY*	33	48	14	1, 12
BOONE CNTY*	33	48	15	1
BOONE CNTY*	35	48	13	29
BOONE CNTY*	37	48	12	11, 21, 22, 24
BOONE CNTY*	39	48	11	6
BOONE CNTY*	43	47	13	2
BOONE CNTY*	45	47	12	3, 4, 32
BOONE CNTY*	49	46	13	11
BOONE CNTY*	55	45	12	7, 18
BOONE CNTY*	55	45	13	12
BOONE CNTY-UNIVERSITY OF MO EXTENSION COUNCIL*	35	48	13	7
BOONE DVPMT INC*	37	48	12	10
BOONE ELECTRIC COOP*	33	48	15	1
BOONE LANDHOLDINGS LLC*	37	48	12	16
BOONE LAURENELLE & WILLIE J, LE*	37	48	12	21
BOONE TONI LORRAINE*	29	49	12	18
BOONE-CENTRAL TITLE CO*	27	49	13	23, 26
BOONSLICK PPTYS LLC	25	49	14	19, 20, 29, 30
BOOS BRIAN J & ELIZABETH M	15	51	11	20
BOOTH DARA & SENECA*	35	48	13	29
BOOTH JOSHUA & HOLLY ANN	29	49	12	3
BOPP KEN & JANE, TRST	33	48	14	27
BOPP KEVIN & ROBYN	55	45	12	3
BOPP KEVIN & ROBYN*	55	45	12	3
BOPP MICHAEL CORIN	33	48	14	21
BOREN SETH W & DARIAN R*	37	48	12	12
BORESI SUE & MATT DILL	17	50	14	13, 14
BORGERS KAREN R & ROBERT A*	37	48	12	25
BORGHARDT LAURA*	37	48	12	21
BORGMANN ELIZABETH & JUSTIN*	27	49	13	12
BORGMEYER AARON K & KELLI Z*	45	47	12	4
BORISENKO ALEXANDRIA & MARCO POTES*	45	47	12	3
BORMANN KURT T	45	47	12	18
BORNHAUSER SAM W JR & ALLISON R*	35	48	13	27
BORNTRAGER EDDIE E & BARBARA V	29	49	12	5
BORST EVAN*	35	48	13	20
BORWICK JAMES B & VICTORIA D DAY*	45	47	12	7
BOSHARD ROBERT & BARBARA, RT*	55	45	12	14
BOSKO JOHN & JANICE*	35	48	13	20
BOSLEY JOSEPH	29	49	12	6
BOSLEY MARTY & LAURA & KEVIN J & JENNIFER E*	27	49	13	13
BOSLEY MARTY J & LAURA WILLARD*	27	49	13	25
BOSS JOSHUA M & SUZANNE M*	37	48	12	12
BOSSALLER HAROLD & CRYSTAL*	43	47	13	26
BOSSALLER HAROLD D & PATRICIA S*	29	49	12	35
BOSTER ADAM*	35	48	13	28
BOSTICK BRIAN P & ELIZABETH M & PHONDA ROMINE	15	51	11	30
BOSTICK CHARLES R & JANE E*	29	49	12	15
BOSTWICK MICHAEL & HANNAH REEVES*	21	50	12	17
BOSWORTH KRISTIN T & BRIAN M ISSLEIB*	29	49	12	11
BOTKINS COREY*	21	50	12	17
BOTKINS JESSICA & SANDRA K & MICHAEL C ORTON*	35	48	13	20
BOTNER CEMETERY*	19	50	13	33
BOTT CHARLES & MICHELLE WYATT	21	50	12	2, 3
BOTT CHARLES & MICHELLE WYATT*	19	50	13	15
BOTT JEFFREY E & LINDA D*	37	48	12	2
BOTT LAWRENCE & MICHELLE WYATT	21	50	12	3
BOTTINO JOE L & ANNA LOUISE*	29	49	12	16
BOTTOMLEY BRETT & JODI L*	9	51	14	25
BOTTS PEGGY*	27	49	13	22
BOUCHER JON W & LOU A*	43	47	13	10
BOUDREAU JAMES & BAILEY HOEWING*	37	48	12	2
BOUGHTON BRIAN	27	49	13	27
BOUGHTON BRIAN M*	27	49	13	35
BOUGHTON ERNEST K JR*	37	48	12	10
BOUKARI YOUSSOUF ALHADJI & ADAM M NAYA & HADJE ACHTA*	35	48	13	27
BOUNDS DAVID & THERESA & PAUL W & KIMBERLY GARRETT	47	47	11	18
BOUNDS LINDA K, TRST	25	49	14	27
BOURGEOIS CURTIS M	33	48	14	8
BOURGEOIS JEREMY & MIRANDA*	15	51	11	20
BOUTELLE CHERI*	27	49	13	19
BOWDEN CHRISTOPHER S & PAMELA C	51	46	12	7
BOWDEN DANIEL E & JOYCE A	11	51	13	19
BOWDEN DANIEL E & JOYCE A	9	51	14	24
BOWDEN FELICIA D*	9	51	14	25
BOWDEN JAMES & DEBORAH, TRST	51	46	12	18
BOWDEN JUNE WHITHAUS	19	50	13	31
BOWDEN MATTHEW N & KIMBERLY D	55	45	12	22
BOWDEN MATTHEW N*	55	45	12	14
BOWE JAMES E & JANET M	51	46	12	9
BOWE RUSSELL W & SANDRA L*	53	46	11	19
BOWEN ADAM J	13	51	12	28
BOWEN CALEB*	37	48	12	12
BOWEN DAVE & KIM*	19	50	13	34
BOWEN FRANKIE WILLIS & L KAREN	11	51	13	18
BOWEN FRANKIE WILLIS & L KAREN	9	51	14	13
BOWEN ROBERT & LAURA*	21	50	12	34
BOWER CHRISTOPHER & ASHLEY*	21	50	12	3
BOWER CHRISTOPHER R & ASHLEY J*	19	50	13	13
BOWER SHANE M & ERIN S, RT	43	47	13	13
BOWER THOMAS J & NANCY J SMITH*	27	49	13	1
BOWERS AMY LEEPER & TROY L*	33	48	14	22
BOWERS BART S*	29	49	12	20
BOWERS DOROTHY ELAINE (CROWLEY)*	19	50	13	29
BOWERS KYLE & MELANIE	43	47	13	16
BOWLEN STACI L*	37	48	12	12
BOWLES DYLAN & KATIE*	33	48	14	1
BOWLES JEREMY & JACQUELINE	47	47	11	17, 20
BOWLES MICHAEL D & ELIZABETH A*	51	46	12	8
BOWLIN DAVID N & KRISTINA R*	27	49	13	11
BOWLIN SALLY & KEVIN*	37	48	12	10
BOWMAN BRAD J & SARAH L*	55	45	12	23
BOWMAN CAROLINE S, TRST*	55	45	12	14
BOWMAN JAMES CODY*	37	48	12	2
BOWMAN JERRY D JR & CHRISTINA*	51	46	12	21
BOWMAN KIMBERLY M & ZECHARIAH M*	21	50	12	11
BOWMAN LARRY R*	55	45	12	3
BOWMAN ROBERT & MELISSA LIVINGSTON*	43	47	13	22
BOWMAN ROCHELLE & RYAN*	35	48	13	20
BOWNE ANTHONY J & TERESA H	29	49	12	11, 14
BOWNE CHRISTOPHER & HEATHER*	11	51	13	23
BOWNE CYNTHIA L & JONI B*	13	51	12	11
BOWNE DARRELL L	23	50	11	33
BOWNE JACOB DOUGLAS*	13	51	12	5
BOWNE MARTY & CINDY	13	51	12	1, 2, 11, 14, 15
BOWNE MARTY & CINDY	15	51	11	6
BOWNE MARTY & CINDY*	13	51	12	11
BOWSER RANDALL RAY	11	51	13	34
BOWYER KEITH & STEPHANIE & BRANDON BOWYER*	37	48	12	3
BOYCE ANITA LYNETTE*	37	48	12	3
BOYCE BILLY V JR	27	49	13	5, 8
BOYCE BRYAN L & KATY*	47	47	11	32
BOYCE KENNETH & JENNIFER*	51	46	12	13
BOYCE KENNETH A & SARAH N M*	27	49	13	35
BOYCE LARRY D	23	50	11	19, 20
BOYCE LINDA G	17	50	14	24
BOYCE MARVIN L & JANE*	27	49	13	17
BOYCE MATTHEW W & DENISE M*	51	46	12	27
BOYCE RONALD D*	29	49	12	9
BOYD AARON H & KENNETH H & SANDRA E COOK	39	48	11	4, 9
BOYD CHRISTOPHER A & AMY G*	35	48	13	20
BOYD DAVID & AUDREY	33	48	14	13
BOYD EDDIE H*	21	50	12	23
BOYD MATTHEW J & MELISSA R*	29	49	12	8
BOYD NICHOLAS & KATLAN*	13	51	12	29
BOYD PAMELA K*	21	50	12	34
BOYD SCOTT S & AILEEN M	33	48	14	23
BOYD STEVEN D*	37	48	12	16
BOYD SUSAN C & PAUL J COLLINS*	55	45	12	13, 14
BOYD TIMOTHY S*	33	48	14	1
BOYER BRAD & AMY*	27	49	13	26
BOYER GLENN & SHEILA	39	48	11	6
BOYER PETER A & DIANE L, RT	55	45	12	15
BOYES TIMOTHY SCOTT*	45	47	12	6
BOYLE CHRIS & AMY*	21	50	12	23
BOYLE CONRAD*	37	48	12	12
BOYLE JEROME A & KATHLEEN L, RT*	33	48	14	13
BOYLES FAMILY, RT*	37	48	12	22
BOYLES ROGER & LAURIE, FT*	21	50	12	15
BOYT JASON W & JENNIFER R	33	48	14	21
BOZUNG RAYMOND R & RUTH D*	27	49	13	12
BOZUNG STEPHANIE & MICHAEL*	27	49	13	12
BRAATEN TIMOTHY R & DAWN*	29	49	12	11
BRACKO CORINNE D*	37	48	12	10
BRADFORD DEBRA G*	19	50	13	34
BRADFORD REGIS T*	35	48	13	28
BRADFORD SHERYLYN EVONNE*	55	45	12	10
BRADLEY BRENT & AQUANTTA*	31	49	11	30
BRADLEY BRIAN*	43	47	13	10
BRADLEY BRYAN*	43	47	13	10
BRADLEY CONSTANCE L	15	51	11	29
BRADLEY DARA L	13	51	12	20
BRADLEY DIANE & D NATHAN*	37	48	12	16
BRADLEY DONALD K & RENEE L	11	51	13	34
BRADLEY EVELYN H & GREGORY	55	45	12	24
BRADLEY FRED*	29	49	12	8
BRADLEY GARY L & LINDA D, FT*	11	51	13	15
BRADLEY HAROLD P & DEBORAH J*	27	49	13	24
BRADLEY JEFFREY W*	37	48	12	24
BRADLEY JOSEPH SHAWN*	37	48	12	12
BRADLEY JOSEPH*	35	48	13	20
BRADLEY KEVIN & MEGAN	39	48	11	32
BRADLEY KEVIN & MEGAN*	39	48	11	33
BRADLEY LINDA K*	37	48	12	3
BRADLEY LINDA K, RT*	37	48	12	3
BRADLEY SHEILA K*	33	48	14	1
BRADLEY-MORGENTHALER, FT*	37	48	12	2
BRADSHAW DANIEL E	23	50	11	32
BRADSHAW DAVID W & AUDRIE L*	37	48	12	12
BRADSHAW FRANKLIN JR & PATRICIA*	27	49	13	22, 23
BRADSHAW JACK & JOYCE	19	50	13	25
BRADSHAW JASON & SHANNON*	23	50	11	6
BRADSHAW JESSE J*	27	49	13	11
BRADSHAW JUNE D*	37	48	12	10
BRADSHAW MARTY R*	19	50	13	25
BRADSHAW MICHAEL D & STEVEN A	19	50	13	17
BRADSHAW MICHAEL DEAN II*	19	50	13	29
BRADSHAW MICHAEL II & MICHELLE	19	50	13	20
BRADSHAW MICHAEL II & MICHELLE*	19	50	13	20
BRADSHAW MICHAEL R & SHEILA R*	35	48	13	6
BRADSHAW MIKE*	19	50	13	20

NAME	PG	T	R	SEC
BRADSHAW RODNEY & GINA	19	50	13	3
BRADSHAW STEVEN & DANIELLE	17	50	14	13
BRADSHAW TERRY & CYNTHIA*	33	48	14	2
BRADSHAW WAYNE JR & REBECCA*	35	48	13	20
BRADSHAW-DINGWELL LESLIE LEE(HILL)*	29	49	12	27
BRADY DAVID A & HALEY N*	35	48	13	20
BRADY JAMES P & JAYNA L*	35	48	13	20
BRADY ROBERT K & KATHRYN W*	45	47	12	17, 20
BRAIK DAN & LINDSEY	13	51	12	28
BRAKE HAROLD D, TR*	37	48	12	11
BRAKHAGE NANCY HUHMAN, TRST*	43	47	13	14
BRAKHANE MARK J & DAVID M	25	49	14	15
BRAMBLETT STEVEN J & IRENE M	25	49	14	19
BRAMBLETT VIRGIL O & MARIE I	25	49	14	19
BRAMMER MICHELLE L*	37	48	12	12
BRAMON DANE GREGORY, RT	23	50	11	26
BRAMON GREG & PATTIE	23	50	11	26
BRAMON JONI RUTH	33	48	14	27
BRAMON KERRY L*	55	45	12	13
BRAMON MARK E*	35	48	13	20
BRANAUM BEVERLY J, RT	27	49	13	4
BRANCH JEFFREY H & CRYSTAL D	47	47	11	29, 32
BRANDA DINA*	43	47	13	3
BRANDEL BARBARA & WILLIAM & MARIAN*	55	45	12	11
BRANDEL CHRISTINE	55	45	12	10, 15
BRANDEL RONALD J JR & VICCI J	21	50	12	6
BRANDEL, FT	55	45	12	11, 14
BRANDKAMP D LEE & SHARON D	21	50	12	28
BRANDKAMP DENNIS JR & SHARON*	29	49	12	9
BRANDKAMP KELSEY*	27	49	13	12
BRANDKAMP LAUREN & CHARLIE & ALYSIA & CHADWICK	27	49	13	12
BRANDKAMP LAUREN E & CHARLES	27	49	13	12, 13
BRANDKAMP MORGAN & DANIEL*	29	49	12	18
BRANDT CHRISTOPHER & JESSICA*	37	48	12	21
BRANDT ROBERT J & DIANE M	55	45	12	23
BRANHAM JOHN K & STEPHANIE Y*	27	49	13	24
BRANHAM PAUL ALAN, RT*	33	48	14	9
BRANSCUM CHELSEA*	37	48	12	3
BRANSON KEITH R & MAXINE A*	27	49	13	35
BRANSON RODNEY FRANK	47	47	11	7
BRANSON ROY L & SUSAN F*	29	49	12	27
BRANSON RYAN & ASHLEY*	51	46	12	8
BRANSTETTER DEBORAH J*	37	48	12	12
BRANTLEY WILLIAM R & MANUELA C*	43	47	13	5
BRANUM SAMUEL E & GISELE G	51	46	12	6, 7
BRASHEARS DAVID & CYNDEE*	43	47	13	24
BRASHER BRIAN*	19	50	13	16
BRATCHER TREY & KELLY	51	46	12	14
BRATTON ANNA M, RT	45	47	12	21
BRAUDIS RAYMOND E & CHRISTINE M	43	47	13	2
BRAUDIS RAYMOND E & CHRISTINE M*	43	47	13	2
BRAUN JOHN R JR & TERESA D*	27	49	13	31
BRAUN, FT*	35	48	13	20
BRAUNAGEL AMY J*	29	49	12	9
BRAWNER DAVID E & CHRISTINA M	43	47	13	6
BRB, RT	45	47	12	19
BRB, RT*	45	47	12	19
BRECHLER JEFFREY LEE	21	50	12	21
BRECHLER LAWRENCE & MARY, TRST	21	50	12	27
BREEDLOVE CORA E, RT	11	51	13	13, 24
BREEDLOVE CORA E, RT	13	51	12	18
BREEDLOVE ELDON N, TRST	21	50	12	6
BREEDLOVE ELDON N, TRST*	13	51	12	31
BREEDLOVE ERNEST L, RT	19	50	13	24
BREEDLOVE JEREMY & KATHRYN*	29	49	12	14
BREEDLOVE ROBERT	27	49	13	30
BREEDLOVE SHIRLEY & JONATHAN	19	50	13	13
BREEN FAMILY, RT*	27	49	13	31
BREES SCOTT B & VICTORIA A*	43	47	13	24
BREITHAUPT DEAN P & KAREN*	29	49	12	26
BREITHAUPT PHILIP D*	29	49	12	34
BREKKE MARK WILLIAM & BERTHA C*	21	50	12	7
BREMER CHRISTOPHER S & PAMLA L*	19	50	13	36
BREMER CHRISTOPHER S & PAMLA L*	29	49	12	20
BREN ZACH R & RAVEN*	25	49	14	1
BRENNAN JOHN & MARCIE*	35	48	13	20
BRENNAN MARGARET KINDLER*	37	48	12	3
BRENNAN MARTIN L & DESIREE L*	33	48	14	2
BRENNEMAN WILLIAM C & MARIA S*	27	49	13	24
BRENNER LAURA L & JOHN M*	35	48	13	20
BRENNER RACHEL D & RAYMOND*	51	46	12	13
BRENTLINGER DERRICK & NIKKI	11	51	13	36
BRENTON BETTY RUTH*	29	49	12	17
BRENTWOODS INC*	43	47	13	10
BRESHEARS EVA LEIGH*	27	49	13	24
BRESTER CASSANDRA L & DEREK J*	27	49	13	20
BRETT RUSSELL & ALLISON*	37	48	12	15
BRETTHORST BRUCE BARTON	29	49	12	20
BRETTHORST BRUCE BARTON*	29	49	12	20
BRETTHORST DIANA*	51	46	12	5
BREUER FAMILY FARM LLC	23	50	11	16, 20, 21
BREUER KEN D	23	50	11	21
BREUER RANDAL C*	29	49	12	34
BREWER BONNIE S*	27	49	13	11
BREWER DAVID E & LYNN K	53	46	11	7
BREWER ROBERT DENNIS*	37	48	12	2
BREWER SECVAN & JEANNETTE*	33	48	14	2
BREWER WARREN M & CHRISTAL I	11	51	13	23, 24, 25, 26
BRICENO PHILLIP & VICTORIA*	43	47	13	10
BRICKNEY PPTYS LLC	29	49	12	25, 26
BRIDGEFORD KRAIG & HEATHER*	37	48	12	2
BRIDGEFORD PHILIP JR*	37	48	12	3
BRIDGEMAN JAY & PAULINE, RT*	37	48	12	31
BRIDGES HAYDEN*	51	46	12	17
BRIDGES JEFFREY & ANN MCGRUDER	47	47	11	9, 16
BRIDGES ROSS & NATALIE	49	46	13	25, 36
BRIDLE PATH AREA*	33	48	14	1, 12
BRIEDWELL RICHARD M & TERESA A	37	48	12	36
BRIEDWELL STEVEN B*	37	48	12	10
BRIESACHER SANDRA LEE	19	50	13	26, 27
BRIGGS DONALD G & SALLY MARIE*	37	48	12	11
BRIGGS LEAH A & CHRISTOPHER T*	21	50	12	2
BRIGGS SANDRA*	27	49	13	24
BRIGGS STUART L & KARLA K*	27	49	13	8
BRIGHTWELL DANIEL L & SUSAN M*	35	48	13	29
BRILL JODIE K*	27	49	13	12
BRINEGAR CHRIS A & JULIE A	53	46	11	7
BRINEGAR PRESLEY & PEGGY, TRST	53	46	11	7
BRINEGAR RANDY D & BONNIE C	47	47	11	28
BRINK CONNIE KAY*	19	50	13	1
BRINK DAVID E & GEORGIA L	13	51	12	30
BRINK JOHN D & ABIGAIL C*	27	49	13	12
BRINK THERESA M	21	50	12	4
BRINKMAN AMY*	37	48	12	12
BRINKMAN CHRISTOPHER & ANGELA*	27	49	13	20
BRINKMAN DARREN D	15	51	11	30
BRINKMAN JOHN & BARBARA	39	48	11	30
BRINLEY CLAYTON E & MICHELLE L PLOWMAN*	23	50	11	32
BRISCOE DELORIS*	19	50	13	20
BRISCOE FAMILY, RT	13	51	12	33
BRISCOE JASON L & KAYLYN J*	35	48	13	20
BRISCOE JOHN E & REBECCA A	13	51	12	19
BRISCOE STEVEN & DANA*	13	51	12	33
BRISLEY ROGER LOUIS	15	51	11	20
BRITISH AMERICAN PPTYS LLC*	27	49	13	25
BRITISH AMERICAN PPTYS LLC*	35	48	13	20
BRITT NEWTON F JR & CAROL L*	37	48	12	12
BRITTAIN ALFRED & CHARLINE, TRST	47	47	11	7, 8
BRITTANY DVPMT INC*	29	49	12	9
BRITTIN MICHELLE L	29	49	12	8
BRITTON JOSHUA & TRACIE*	43	47	13	9, 15
BRITTON NICHOLAS C & SARAH J	51	46	12	13
BRITTS DAVID L & PATRICIA L*	29	49	12	11
BRIX CONNIE G*	29	49	12	11
BRIZZOLARA RICHARD*	49	46	13	26
BROADSTONE JORDAN T & ASHLEY E*	43	47	13	3, 10
BROADUS KEITH D*	37	48	12	3
BROADUS LANCE*	37	48	12	10
BROADUS REBEKAH L*	37	48	12	3
BROADUS ROGER C & RUFUS C*	39	48	11	9
BROCKHOUSE DAVID*	37	48	12	3
BROCKMAN JIM*	27	49	13	22
BROCKMAN JOHNNA*	33	48	14	2
BROCKMAN KELSEY E*	35	48	13	29
BROCKMAN LORI A*	35	48	13	29
BROCKMAN MARK A*	27	49	13	1
BROCKMAN TREVOR & LEIGHA M*	35	48	13	29
BROCKMAN TREVOR & LEIGHA M*	43	47	13	13
BROCKMAN TREVOR & LEIGHA M*	45	47	12	18
BROCKMEIER GREGORY & KINDRA*	27	49	13	15
BROCKMEIER LONNIE JOE, TRST*	21	50	12	9, 16
BROCKSMITH JAMES T & VICKI E*	55	45	12	12, 13
BROCKSMITH VICKI E & JAMES T*	55	45	12	12, 13
BRODERSEN KARLA & MATTHEW	25	49	14	13, 14, 23, 24
BRODERSEN MATTHEW & KARLA	25	49	14	24, 25
BRODERSEN NORBERT L & CYNTHIA L*	25	49	14	35, 36
BRODHACKER JESS M & HOLLY K	47	47	11	7
BRODHACKER JESS M*	37	48	12	10, 12
BRODHACKER JESS M*	47	47	11	7
BRODHACKER JOSEPH JR & CYNTHIA*	37	48	12	21
BRODHACKER RYAN & RACHAEL BRASHEARS*	45	47	12	7
BROEKELMANN MILLICENT & DONALD	45	47	12	18
BROEKER DUANE CRAIG*	55	45	12	4
BROMSTEDT EARL W & ANN M	43	47	13	13
BROOKE MARY NELL, TRST	19	50	13	8, 9
BROOKING JOYCE G	43	47	13	23
BROOKINS STEVE*	29	49	12	17
BROOKMAN CANDACE M*	29	49	12	14
BROOKS ALAN & CAROL & DONALD & BETHANY QUINN*	51	46	12	26
BROOKS CARL & LINDA, TRST	33	48	14	13
BROOKS CARL & LINDA, TRST	35	48	13	18
BROOKS CATHERINE JUDITH MARIE*	37	48	12	11
BROOKS CONNOR DANIEL*	23	50	11	32
BROOKS DAVID & DEANNA*	13	51	12	5
BROOKS DOUGLAS EDWARD*	35	48	13	20
BROOKS ELISHA*	33	48	14	1
BROOKS JAMES E & JANET L*	35	48	13	29
BROOKS JEAN H, RT*	11	51	13	13
BROOKS JENNIFER L & BRADLEY J	51	46	12	4
BROOKS JOY L*	19	50	13	35
BROOKS KIMBERLY DAWN	23	50	11	19, 20, 29, 30
BROOKS KIMBERLY DAWN*	23	50	11	30
BROOKS KIMBERLY DAWN*	29	49	12	9, 10
BROOKS KONNIE KAY	11	51	13	20, 21, 28, 29
BROOKS LANA M & KONNIE BROOKS	11	51	13	20
BROOKS LYNN B	15	51	11	31
BROOKS MARK P & BRYTT D*	45	47	12	6
BROOKS MICHAEL W & CAROLYN J	11	51	13	2, 3
BROOKS NICHOLAS R & KYRA M*	15	51	11	32
BROOKS PAUL W & DENISE M*	33	48	14	2
BROOKS PAUL*	33	48	14	2
BROOKS PHILLIP & MICHELLE	51	46	12	9
BROOKS PHILLIP D*	29	49	12	11
BROOKS RONALD L	11	51	13	21, 28
BROOKS STEVEN P & CYNTHIA L*	43	47	13	3
BROOKS TERRY N & VICKI L	33	48	14	2
BROOKS WILLIAM F & SCOTT A*	39	48	11	5, 8
BROOKS, TRST	43	47	13	16
BROOKS, TRST*	29	49	12	20
BROOKSHIRE BRIAN L & LAURA A*	51	46	12	32
BROOKSHIRE PPTYS LLC*	49	46	13	3
BROOKSHIRE RICHARD & JUNG HA-BROOKSHIRE	49	46	13	3
BROOKSHIRE RONALD & BETH LEGACY, TRST	13	51	12	15
BROOKSHIRE RONALD E & BETH A	17	50	14	35
BROTEMARKLE MARK & TIFFANY	51	46	12	20
BROTEMARKLE MARK O SR & TIFFANY	17	50	14	36
BROTHERS NICK & TIFFANY	39	48	11	5
BROTHERTON LARRY W JR & SARAH M	29	49	12	18
BROTHERTON LOIS	51	46	12	21
BROTHERTON LOIS*	51	46	12	21
BROTHERTON WAYNE	33	48	14	17, 18
BROUDER JENNIFER L*	35	48	13	20
BROWER SCOTT & SANDRA, TRST*	37	48	12	3
BROWN ALLEN & KAREN	29	49	12	5
BROWN ASHLEY E*	43	47	13	10
BROWN BEVERLY J*	35	48	13	7
BROWN BRENDA*	37	48	12	3
BROWN BRIAN K & JACQUELINE M*	35	48	13	6
BROWN BRUCE & LISA	39	48	11	4
BROWN BRUCE P & LISA FORD-BROWN	39	48	11	4
BROWN CAROL, RT	23	50	11	31
BROWN CARSON P & KAITLYN	29	49	12	4
BROWN CECIL M & LUCILLE F, RT*	35	48	13	18
BROWN CHARLES & EVELYN*	27	49	13	11
BROWN CHARLES & KIMBERLY*	37	48	12	28
BROWN CHARLES & TRISHA A RICE*	33	48	14	1
BROWN CHRISTIAN L & EMILY*	37	48	12	10
BROWN CINNAMON*	37	48	12	21
BROWN CLINT*	35	48	13	20
BROWN CONCRETE LLC	15	51	11	32
BROWN CURT & LESLIE A	25	49	14	24
BROWN D CONRAD & JUDITH L*	27	49	13	24
BROWN D CONRAD & JUDITH L*	35	48	13	4, 27
BROWN DAVID & DEBRA	29	49	12	2, 13
BROWN DAVID &, TRSTDA	11	51	13	35
BROWN DAVID NELSON & TERRAN*	49	46	13	1
BROWN DONNA MARIE*	37	48	12	11
BROWN DOUGLAS V & SHASTA L	51	46	12	30
BROWN DOYLE CONRAD & JUDY L*	27	49	13	24
BROWN E RAY, TRST & JUANITA M BROWN*	35	48	13	29
BROWN ERIC M & ELIZABETH M*	37	48	12	12
BROWN FREDA*	11	51	13	36
BROWN GARY & CAROL, RT	29	49	12	27
BROWN GARY J & SUSAN J*	51	46	12	6
BROWN GARY L & GRETCHEN L	29	49	12	8
BROWN IVY M*	37	48	12	12
BROWN JACQUELINE L & KERRY L	51	46	12	18
BROWN JAMES EDWARD & SHANNON M*	45	47	12	13
BROWN JAMES M JR & ADRIANN D*	39	48	11	5
BROWN JANICE MARIE	23	50	11	4
BROWN JASON L & CASEY J*	15	51	11	32
BROWN JASON WAYNE & ALISON C*	23	50	11	31
BROWN JEFFREY S & KIM S, TRST	19	50	13	34, 35
BROWN JEFFREY S & TERESA L*	43	47	13	11
BROWN JENNIFER*	37	48	12	21
BROWN JERAD*	23	50	11	29
BROWN JOHN R*	49	46	13	14
BROWN JOSEPH D & MARY E	15	51	11	32
BROWN JUANITA RENEE*	29	49	12	35
BROWN JUSTIN L & STEPHANIE M	43	47	13	26, 27
BROWN KATHLEEN MILLER, RT	43	47	13	14
BROWN KATHLEEN R*	37	48	12	12
BROWN KEVIN & LAYLA MCCULLOCH*	37	48	12	12
BROWN KEVIN E	29	49	12	27
BROWN KEVIN S & RACHEL L	51	46	12	5
BROWN KRISTOPHER L & AMBER D	25	49	14	25
BROWN LARRY E	39	48	11	5, 8
BROWN LARRY E & ARLENE D	31	49	11	9
BROWN LEON & HELEN*	25	49	14	36
BROWN LESLIE ROLLINS, RT	27	49	13	12
BROWN LEVI & KRYSTA*	51	46	12	34
BROWN LEVI FRANKLIN*	23	50	11	32
BROWN LINDA SUE*	29	49	12	12
BROWN MADISON L	33	48	14	2
BROWN MARENE*	51	46	12	22
BROWN MARILYN E	37	48	12	13, 14, 23
BROWN MARK C & MOYA T*	27	49	13	11
BROWN MARY ELIZABETH	9	51	14	13
BROWN MARY*	29	49	12	18
BROWN MARY*	37	48	12	12
BROWN MATTHEW*	35	48	13	29
BROWN MELISSA*	29	49	12	20
BROWN MICHAEL D & CARA L*	37	48	12	3
BROWN MICHAEL KEVIN	49	46	13	13
BROWN NOAH TILLMAN*	37	48	12	12
BROWN RANDY L & LESLIE L	13	51	12	30
BROWN RICHARD E & COLLEEN A	23	50	11	27, 34, 35
BROWN RICHARD W & VICKI M*	27	49	13	24
BROWN ROBERT & LINDA LENAU	33	48	14	35
BROWN ROBERT & LINDA LOU BROWN*	25	49	14	36
BROWN ROBERT & NICHELLE*	27	49	13	24
BROWN ROGER & MARY, TRST*	35	48	13	20
BROWN ROGER & MARY, TRST*	37	48	12	16
BROWN SAMUEL H & ABBY J	43	47	13	21
BROWN SAUNDRA L & CODY M*	29	49	12	35
BROWN SHERRIE LINN	51	46	12	1
BROWN SYLVIA K*	37	48	12	2
BROWN TERRY L & ANGELA C, FT*	21	50	12	9, 16
BROWN THOMAS K & BRITLYN L	15	51	11	30
BROWN TRAVIS & KELLY, FT*	49	46	13	3
BROWN TWIZERE*	37	48	12	11
BROWN VIKKI*	37	48	12	3
BROWN WILLIAM O & JUDITH A	23	50	11	31
BROWN, FT*	31	49	11	3
BROWNE DWIGHT W*	29	49	12	10
BROWNFIELD AARON*	19	50	13	30
BROWNFIELD DAVID & LAURA*	35	48	13	27
BROWNFIELD PAUL M & CYNTHIA L*	43	47	13	9
BROWNFIELD TRISTON D & ANGELA M*	43	47	13	9
BROWNING CONNIE L*	37	48	12	11
BROWNING GEORGE L & EDITH M*	35	48	13	20
BROWNING JIMMY D JR & JOAN W*	33	48	14	1, 12
BROWNING JOHN P & JODY L*	37	48	12	2
BROWNING KIRBY J & LAURA G	23	50	11	33
BROWNING RALPH & HARRIETT L*	27	49	13	27
BROWNING ROBERT & TAMMY	21	50	12	2
BROWNING ROBERT & TAMMY*	21	50	12	2
BROWNING TAMMY	33	48	14	4
BROXTON BRENDA K	19	50	13	35
BROXTON BRENDA K*	19	50	13	35
BROZ ROBERT R & KAREN L, RT	39	48	11	31, 32
BROZOVICH CHRISTOPHER & URSULA*	37	48	12	12
BRUBAKER TERESA	43	47	13	1
BRUCE BARBARA A	17	50	14	13

NAME	PG	T	R	SEC
BRUCE CHRISTOPHER & RACHEL	33	48	14	26
BRUCE EARNEST LEON	17	50	14	13
BRUCE RALPH JORDAN & TIA	15	51	11	28
BRUCE RAYMOND L /TOD ANGIE (BRUCE) BELL*	29	49	12	6
BRUCE WILLIAM J & TAMARA R*	29	49	12	6
BRUCKS JEROME GREGORY*	35	48	13	29
BRUEGGEMANN GREG & SHELLEY	51	46	12	23, 26
BRUEMMER BENJAMIN & JAMIE	45	47	12	33
BRUEMMER CHRISTOPHER & JESSICA*	45	47	12	4
BRUENJES PAMELA S, RT*	35	48	13	33
BRUGMANN PAUL A & MONICA M*	33	48	14	26
BRUMFIELD GERALD H & IRMA L, RT	25	49	14	32
BRUMFIELD ROBERT H & SANDRA LEE*	43	47	13	2
BRUMIT DAVID A & BOBBIE LYNNE*	37	48	12	1, 12
BRUMLEY COLTON & SHELBIE	17	50	14	35
BRUMLEY JOE & ASHLEY*	37	48	12	12
BRUMMET JACOB & AMANDA*	43	47	13	13
BRUMMET JACOB & AMANDA*	45	47	12	18
BRUMMET JEFFREY & JANE	45	47	12	10
BRUMMETT AMY C, TRST*	43	47	13	9
BRUNDAGE R SCOTT & VIRGINIA, TRST	19	50	13	34
BRUNDAGE R SCOTT & VIRGINIA, TRST	27	49	13	3, 4
BRUNE DAVID E	27	49	13	10
BRUNE ROBERT P	51	46	12	35
BRUNE ROBERT P	55	45	12	1, 2
BRUNE ROBERT P*	51	46	12	34, 35
BRUNE ROBERT P*	55	45	12	1
BRUNELLO LUANNE*	33	48	14	4
BRUNER MARY B*	21	50	12	35
BRUNHOLTZ FAMILY, RT*	29	49	12	9
BRUNKHORST MARY*	37	48	12	3
BRUNNER DENNIS M & TERRI L	23	50	11	26
BRUNNER WILLIAM A*	35	48	13	19
BRUNNERT ABBY*	51	46	12	34
BRUNO CHRISTOPHER J	31	49	11	19
BRUNO ELAINE*	43	47	13	10
BRUNO LUCAS MATTHEW & HANNAH E DONOVAN*	43	47	13	9
BRUNS MATTHEW L*	23	50	11	3
BRUNS ROBERT L & HEATHER R*	27	49	13	24
BRUNSTROM FAMILY, TRST	51	46	12	27
BRUNSTROM KEITH W & KEVIN L*	55	45	12	10
BRUNSTROM MARK	33	48	14	12
BRUNSTROM MARK*	29	49	12	14
BRUNSTROM STEVEN BRUCE	25	49	14	13, 24
BRUSH JAMES W & L SUZANNE*	27	49	13	24
BRUSH KIMBERLY K & STEVEN M	21	50	12	26
BRUSH LYNDON J & ANNE L*	51	46	12	16
BRUSH SHARON G*	29	49	12	10
BRYAN CYNTHIA	45	47	12	16
BRYAN DONALD G JR & SHERI L	11	51	13	16, 21
BRYAN GLEN G & RONDA K	45	47	12	15
BRYAN GLEN G & RONDA K	51	46	12	23
BRYAN GLEN G & RONDA K*	51	46	12	23
BRYAN JANE RUTH*	45	47	12	15
BRYAN JASON G & LORI M	45	47	12	15
BRYAN JASON G & LORI M	51	46	12	23
BRYAN JASON GLEN*	51	46	12	23
BRYAN JEFFREY & MARGARET, RT*	43	47	13	11
BRYAN JUSTIN S & MELANIE D	15	51	11	28
BRYAN SHAUN & CRYSTALYN*	35	48	13	20
BRYAN TRACY V & VIRGINIA L	13	51	12	33
BRYANT BRANDEN D*	37	48	12	11
BRYANT CANDACE E	39	48	11	16
BRYANT CURTIS J & JENNIFER D FISCHER-BRYANT	55	45	12	23
BRYANT DOUGLAS L*	33	48	14	4
BRYANT JERRY D*	29	49	12	10
BRYANT KAITLYN S*	35	48	13	20
BRYANT KR & CJ, RT*	19	50	13	26
BRYANT RANDALL D*	29	49	12	26, 35
BRYANT ROBERT S & MELISSA L*	29	49	12	18
BRYANT STEVEN A*	29	49	12	10
BRYANT WILLIAM C IV & JULIE A*	37	48	12	21
BRYANT WILLIAM T & PATRICIA R*	37	48	12	11
BRYSON BIRD CREEK LLC	23	50	11	27, 28
BRYSON CONST INC*	29	49	12	1
BRYSON DONALD R & ROBERTA M, RT	23	50	11	10
BRYSON JEREMY*	55	45	12	13
BRYSON LARRY A & PATRICIA A*	15	51	11	31
BRYSON NICHOLAS & SAMANTHA	15	51	11	28
BRYSON NICHOLAS P & SAMANTHA F	15	51	11	28
BRYSON RANDALL C & PAMELA S*	37	48	12	28
BRZUCHALSKI MARK*	27	49	13	14
BTM & JLM, RT	45	47	12	32
BUBAC KATRINA*	51	46	12	16
BUCHANAN LANCE & JADE	29	49	12	13
BUCHANAN PAUL M & MELISSA K	25	49	14	32
BUCHHEIT DANIEL & BETTY & ALAN M & LADONNA TELLE	43	47	13	22
BUCHHEIT ERIN E	11	51	13	2
BUCHNER JEFFREY A*	37	48	12	21
BUCHNER WILLIAM D & TESSIE R	51	46	12	30
BUCK FRANKLIN & MELODI BEACH	19	50	13	19
BUCK GARY W & CHERYL A	31	49	11	17, 18
BUCK RUN PPTYS LLC	23	50	11	17, 18
BUCKLER DARRELL W & CONNIE J	19	50	13	20, 21
BUCKLER DENNY RAY & SHARON ANN*	29	49	12	34
BUCKLER KENNETH W & JULIA A, RT	27	49	13	20
BUCKLER REGINA A, TRST*	27	49	13	20
BUCKLEY TERRY A & BARBARA J	31	49	11	31
BUCKLEY, FT*	43	47	13	11
BUCKMAN EMMA JEANNE*	37	48	12	11
BUCKMAN GREG*	11	51	13	11
BUCKMAN GREGORY L, RT*	21	50	12	15
BUCKMAN JASON G, TRST	21	50	12	11
BUCKMAN JASON G, TRST & BUCKMAN PPTYS*	21	50	12	11
BUCKMAN JASON G, TRST*	21	50	12	11
BUCKMAN PPTYS LLC	11	51	13	34, 35
BUCKMAN PPTYS LLC	21	50	12	12
BUCKMAN PPTYS LLC	23	50	11	7, 17, 18, 19, 20
BUCKMAN PPTYS LLC*	21	50	12	11
BUCKMAN TYLER S & SAVANNAH S*	27	49	13	7
BUCKMILLER EVAN M & KAETLIN R	21	50	12	1
BUCKNER KELLI S*	35	48	13	29
BUCKNER LANCE & CHRISTIE	51	46	12	5
BUCKNER MATTHEW & JENNIFER*	33	48	14	21
BUCKNER MITCHELL L & CHERI L	51	46	12	5
BUCKRIDGE HERBERT A*	27	49	13	13, 24
BUCKRIDGE TIFFANY*	17	50	14	27
BUDACH SAM & JEAN*	37	48	12	1
BUDD KIRISTIN R & SPENCER B*	43	47	13	10
BUECHTER JOSEPH W & HEIDI M*	27	49	13	12
BUESCHER DAROLD & BONNY	25	49	14	2, 11
BUESCHER GERALD V & MARGARET C*	55	45	12	3
BUESING JAMES W*	33	48	14	1
BUFFALOE ROBERT & MARY*	27	49	13	6
BUFFINGTON JOHN M & DIANNE L*	37	48	12	27
BUGAYONG STEPHEN M*	37	48	12	16
BUHOLT ANGELA*	37	48	12	11
BUIS SCOTT WAYNE & CARMEN N*	35	48	13	29
BUKICH MARK*	35	48	13	29
BUKOWSKY BRANT N & JENNIFER K	45	47	12	19
BUKOWSKY REBECCA*	37	48	12	21
BULGIN TREVOR L & DENISE S*	17	50	14	35
BULLARD ED & SHARON FAMILY, TRST	51	46	12	21, 22
BULLARD ED & SHARON FAMILY, TRST*	51	46	12	22
BULLARD FAMILY, TRST	51	46	12	3, 22
BULLARD JAMES E & SHARI L, FT	51	46	12	31
BULLARD JAMES E & SHARI L, FT & WESLEY TODD	51	46	12	15, 21, 22, 28
BULLARD JOEL B & JANET K, TRST	49	46	13	10, 15
BULLARD JOEL B & JANET K, TRST	51	46	12	3, 4, 10
BULLARD JOEL B & JANET K, TRST*	51	46	12	3
BULLARD JOHN D & BONNIE L*	51	46	12	22
BULLARD JOHN RAY & ROBIN SUE	51	46	12	3
BULLARD JOHN RAY & ROBIN SUE*	51	46	12	22
BULLARD LISA ANNE (TODD)	47	47	11	19
BULLARD LOURIE L, TRST	51	46	12	28
BULLARD MATTHEW B & SARAH A	47	47	11	31, 32
BULLARD MATTHEW B & SARAH A	51	46	12	4
BULLARD PROPERTY & INV LLC*	45	47	12	3, 4
BULLARD ROSS & WHITNEY	51	46	12	34
BULLOCK VERONICA R*	29	49	12	26, 27
BULTEMEIER JANIS L	27	49	13	32
BUMGARNER DESCENDANTS REAL ESTATE, TRST	19	50	13	22
BUNCH ALAN M & JEANNE M ABBOTT	45	47	12	27
BUNCH BETTY E & RORY G BUNCH*	37	48	12	10
BUNCH GAYLORD H & BERNICE JOYCE	19	50	13	19
BUNCH JESS L JR & TAMMI B	31	49	11	31
BUNDY DORIS M*	37	48	12	11
BUNDY NANCY LEA*	37	48	12	2
BUNGER CHASE & CHARITY	29	49	12	17
BUNGER CHASE & CHARITY*	29	49	12	17
BUNN PHILLIP-ELLEN, TRST	21	50	12	12, 13
BUNN PHILLIP-ELLEN, TRST	23	50	11	18
BUNN PHILLIP-ELLEN, TRST*	21	50	12	12, 13
BUNTEN HENRY J & BARBARA A*	35	48	13	29
BUNTIN JERED D & KATE-ANN M V	29	49	12	28
BUNTON TIMOTHY W & PEGGY J*	37	48	12	2
BURBEE FAMILY, RT*	35	48	13	28
BURCH RICHARD & KATHRYN MITTER*	35	48	13	19
BURCHFIELD JASON A & COURTNEY W	43	47	13	11
BURCHFIELD JASON A & COURTNEY W'	43	47	13	11
BURD SANDRA	17	50	14	24
BURESH SCOTT & KIM, TRST	11	51	13	26, 27
BURFORD JORDAN MARIE & RHONDA S ROBINETT*	35	48	13	29
BURG DANIEL E & KRIS A	21	50	12	7
BURG DANIEL E & KRIS A*	21	50	12	7
BURG EDWARD & JULIE A*	21	50	12	26
BURGAN KENNETH E*	19	50	13	33
BURGER JOSEPH C & JANICE G	23	50	11	34
BURGER LISA R*	37	48	12	12
BURGESON HAROLD M & DONNA J*	13	51	12	35
BURGESON HAROLD M JR & DONNA K	13	51	12	35
BURGESS MATTHEW S & CHRISTIE B*	43	47	13	24
BURGESS MICHAEL A & SHEILA M*	35	48	13	20
BURGESS SALLY ANN*	37	48	12	3
BURGESS SHANNON	51	46	12	5
BURGIN BARTH A & CYNTHIA L*	33	48	14	1
BURK JASON C	19	50	13	20
BURK LINDA F	19	50	13	19, 20
BURK RICHARD D & CORRINE E	23	50	11	29
BURKART HOPE C HERITAGE, TRST	33	48	14	4, 5
BURKART HOPE C HERITAGE, TRST*	33	48	14	4
BURKART JOSEPH BRIAN*	33	48	14	5
BURKE ANTHONY E & DORINDA D*	27	49	13	1, 2
BURKE BARTLEY J JR & NANCY D*	51	46	12	28
BURKE CHASE L & SHARA	11	51	13	3
BURKE CHRISTOPHER J*	51	46	12	16
BURKE MICHAEL J*	51	46	12	28
BURKE MICHAEL R*	37	48	12	3
BURKE ROBERT & JENNIFER J GRIGG*	29	49	12	34
BURKE S KENT & LISA Q*	37	48	12	21
BURKE TIM	11	51	13	26, 27
BURKE TIM*	11	51	13	26, 27
BURKE TODD P & JOAN W	23	50	11	9
BURKEMPER STUART M & KRISTEN M*	27	49	13	12
BURKETT KARL S & ROBIN L	17	50	14	14
BURKETT KATHERINE & THOMAS EVERETT*	37	48	12	11, 12
BURKETT KATHERINE F*	37	48	12	12
BURKETT LELAND & TINA	13	51	12	28
BURKETT LELAND & TINA*	13	51	12	28
BURKETT SHELBY J*	29	49	12	10
BURKETT THOMAS A & KATHLEEN M	43	47	13	21
BURKETT THOMAS A & KATHLEEN M*	43	47	13	2
BURKETT WILLIAM & ELIZABETH, FT	11	51	13	32, 33
BURKETT WILLIAM & ELIZABETH, FT*	35	48	13	27
BURKHARDT JOHN K & VICTORIA A*	15	51	11	31
BURKHOLDER ELI*	11	51	13	13
BURKHOLDER EMANUEL-SHEILA, TRST	39	48	11	4, 9
BURKHOLDER JOHNNY	21	50	12	7, 18
BURKHOLDER JOHNNY*	13	51	12	28
BURKHOLDER JOHNNY*	29	49	12	19, 20
BURKHOLDER JOSEPH S	19	50	13	24
BURKS BRIAN & HILLARY*	43	47	13	24
BURKS CHARLES F & STEPHANIE A	43	47	13	13
BURKS CHARLES F & STEPHANIE A*	43	47	13	13
BURKS CHRISTOPHER*	21	50	12	14
BURKS EDDIE JEAN*	37	48	12	3
BURKS EDGAR M & DEBORAH LYNN*	19	50	13	31
BURKS HEIDI*	37	48	12	3
BURKS JAMES SIDNEY	17	50	14	36
BURKS JOHN W & GUYRENE L, FT	17	50	14	36
BURKS MICHAEL T*	17	50	14	36
BURKS PPTYS LLC	27	49	13	11
BURKS RHONDA J & MICHAEL D*	13	51	12	28
BURKS RONALD & SHERYL	21	50	12	1
BURKS TAYLOR W & ELYSE*	51	46	12	16
BURLINGTON BUILDING LLC	37	48	12	11
BURNAM JANICE K, RT	53	46	11	31
BURNAM JANICE K, RT*	55	45	11	6
BURNAM LARRY R, TRST*	35	48	13	20
BURNAM MEGAN*	29	49	12	34
BURNAM PATRICK C & JENNIFER L*	35	48	13	28
BURNAM WEYEN & ASHLEY*	35	48	13	28
BURNER JERREL-MARY, TRST	21	50	12	11, 12
BURNETT BOYD L & ADAJANE*	31	49	11	7
BURNETT DONALD & SELMA & GARY	23	50	11	31
BURNETT DOUGLAS W & SHARON K	55	45	12	10, 11, 14, 15
BURNETT GREGORY S & CATHY	51	46	12	33
BURNETT JANE, RT*	25	49	14	35
BURNETT LARRY & RICHARD	51	46	12	13
BURNETT LARRY D & JUDITH A*	51	46	12	6
BURNETT LONNIE D & RETHA I, RT	21	50	12	1, 36
BURNETT NANCY L*	37	48	12	11
BURNETT WALTER L & PEGGY S, FT*	31	49	11	6, 7
BURNETT WILLIAM TRAVIS*	37	48	12	28
BURNHAM EVAN A & NAKIEA & ANTHONY D & LEILANI*	37	48	12	11
BURNHAM FAMILY, RT*	45	47	12	19
BURNHAM PROPERTY GROUP LLC*	49	46	13	2, 3
BURNLEY DEBORAH S*	19	50	13	26
BURNS BRIAN A*	43	47	13	10
BURNS CHARLES B*	37	48	12	12
BURNS DEXTER WANE & DOLORES L*	51	46	12	16
BURNS GARRETT B & HOLLI S*	37	48	12	21
BURNS JOSEPH W & ELLEN	21	50	12	15
BURNS THOMAS D & CATHY J*	27	49	13	13, 24
BURNS W MARCUS & ALANA N	51	46	12	11
BURR MARK O	43	47	13	13, 23
BURR SHANE & ASHLEY*	33	48	14	8
BURRELL KIMBERLY & CLINT	13	51	12	34
BURRELL RICHARD A	51	46	12	24
BURRELL RICHARD A	53	46	11	19
BURRIS DONNA R, RT*	37	48	12	3
BURRIS GILBERT M & HEIDI*	39	48	11	9
BURRIS GILBERT M & PEGGY A	17	50	14	13
BURRIS JOHN & CONNIE	45	47	12	19, 30
BURRIS JOHN & CONNIE*	43	47	13	24
BURRIS KIMBERLY	17	50	14	22
BURRIS NICOLE & JASON*	43	47	13	9
BURRUS AMIEE A & ANGELA N EMBREE*	37	48	12	21
BURT JEREMY M & KELLEY D*	17	50	14	24
BURT MICHAEL I & MARY FAYE*	43	47	13	10
BURTON JAMES R II*	37	48	12	3
BURTON SARAH M & TANNER R*	21	50	12	7
BURTON SHARON R*	11	51	13	12
BURTON ZACKARY ROBERT & MADISON MEYER*	37	48	12	2
BURWELL CHRISTINE N & ROBERT M	23	50	11	33
BURWELL KENNETH M & LISA STANFIELD	19	50	13	34
BURWELL KYLE & JILL, FT	19	50	13	34
BUSBY JAMES R & KRISTEN M*	37	48	12	12
BUSCH, FT	45	47	12	9
BUSCHER CODY LEE & KATHRYN KAY*	37	48	12	3
BUSCHMAN PAUL & ANGELA M	55	45	12	24
BUSH HOLLY J*	27	49	13	11
BUSH KERRY & JANA	43	47	13	26
BUSH NORMA J	29	49	12	9
BUSH PATTI A & LYLE A	21	50	12	20
BUSH STEVEN*	27	49	13	24
BUSH WAYNE*	29	49	12	9
BUSS RICHARD A & CLARICE RIESER*	21	50	12	3
BUSSARD FAMILY, RT*	37	48	12	3
BUSSEAU CRAIG R & BETH*	35	48	13	20
BUSSING DARRELL*	51	46	12	24
BUSSING GARRETT A	51	46	12	12
BUSTEED EUGENE & LINDA HANCIK*	45	47	12	4
BUSTER DAVID & TRACEY	37	48	12	36
BUSWELL JON*	29	49	12	18
BUTCHER DAVID & KAREN	47	47	11	18
BUTCHER JANICE*	37	48	12	21
BUTCHER JOHN & KAREN	15	51	11	31
BUTCHER TERRY & DYANN	33	48	14	12
BUTCH'S INVS LLC	45	47	12	10
BUTLER CORA & RICHARD SCHULZ*	37	48	12	2
BUTLER DENZEL K*	29	49	12	19
BUTLER DOUGLAS B & CYNTHIA D	19	50	13	33
BUTLER DOUGLAS B & CYNTHIA D	27	49	13	2, 3
BUTLER FAMILY FARMS LLC	19	50	13	32, 33
BUTLER FAMILY FARMS LLC	27	49	13	4, 5
BUTLER GRACE B, RT	19	50	13	33
BUTLER GRACE B, RT	27	49	13	2
BUTLER JAMES W & CYNTHIA A*	33	48	14	27, 34
BUTLER JOHANNE & ALLEN*	37	48	12	21
BUTLER LABEA & QUENTIN*	27	49	13	24
BUTLER LABEA C	11	51	13	36
BUTLER LAWRENCE E & SANDRA L*	37	48	12	10
BUTLER SCOTT & CAMY	45	47	12	27
BUTLER TERRY D & DOROTHEA BROWN*	37	48	12	21
BUTLER, TRST	27	49	13	2, 3
BUTMAN LELAND & RUTH BUTMAN*	37	48	12	11
BUTMAN RUTH A & LELAND*	37	48	12	11
BUTTON DEREK & STACEY*	17	50	14	25
BUTTON DEREK & STACEY*	19	50	13	30
BUTTS CAROL*	37	48	12	3
BUTTS DORAN L & KHAMTHOUNE B*	37	48	12	10
BUTZIN EDITH	31	49	11	9
BUXMAN DAVID L*	27	49	13	11

NAME	PG	T	R	SEC
BUXTON WARREN*	31	49	11	18
BWANA LLC*	43	47	13	2
BYER BRITTNEY	15	51	11	32
BYERS MICHAEL & DANA	19	50	13	25, 34
BYERS MICHAEL & DANA*	19	50	13	35
BYERS WILLIAM L JR & RHONDA F	43	47	13	35
BYERS WILLIAM L JR & RHONDA F*	37	48	12	21
BYLER ELIZABETH JUANELLE*	33	48	14	1
BYNUM JAMES R & MARY E*	25	49	14	17
BYNUM ROBERT L & TAMMY D	17	50	14	14
BYRD CURTIS G & HANNAH M*	35	48	13	31
BYRD JAKE & MCKENZIE*	21	50	12	19
BYRD JOSHUA & DANA*	17	50	14	24, 25
C				
C & C PROPERTY GROUP LLC*	27	49	13	24
C & C PROPERTY GROUP LLC*	29	49	12	20
C & C QUALITY EXTERIORS LLC	21	50	12	24
C & C QUALITY EXTERIORS LLC*	21	50	12	24
C & C QUALITY EXTERIORS LLC*	23	50	11	19
C & C RENTAL PPTYS LLC*	29	49	12	9
C & J JOHNSON, FT	55	45	12	11
C & MJ ENTERPRISES LLC*	37	48	12	11
C C F RENTALS LLC	51	46	12	7
C&S DRYWALL LLC*	19	50	13	21
C4 CAPITAL LLC*	29	49	12	20
CABB INVS LLC*	27	49	13	24
CABERO DAMASO R*	37	48	12	12
CADWELL MARVIN*	27	49	13	24
CADWELL MATTHEW & ROBIN J*	37	48	12	2
CADY J CHRISTOPHER & NANCY H	19	50	13	10
CAGLE WILLIAM R & LAURA M*	37	48	12	12
CAHILL PATRICIA & MIKE WILLIAMS*	17	50	14	24
CAIN LARRY D	29	49	12	12
CAINE CHARLES A & JEANNE C, RT*	37	48	12	15
CALAHAN CHRISTOPHER A*	29	49	12	11
CALAWAY BARBARA J & JAMES H CALAWAY III*	37	48	12	3
CALCOTE RALPH B & TAMMY L	19	50	13	23
CALCOTE RALPH B & TAMMY L*	19	50	13	26
CALDARELLO LOUIS L & EDNA, RT	19	50	13	1, 2, 11, 12
CALDWELL BRIAN & SYDNEY*	19	50	13	15
CALDWELL BRUCE H & SHARON S*	29	49	12	2
CALDWELL CLIFFORD-LEONE, TRST	51	46	12	30
CALDWELL DONALD-DEANE, TRST	9	51	14	13, 14, 24
CALDWELL GREGORY D & LISA D COURTER-CALDWELL*	35	48	13	20
CALDWELL KEVIN L & MONIQUE D	25	49	14	27
CALDWELL LIMITED FARMS LLC	21	50	12	16, 21
CALDWELL LIMITED FARMS LLC*	21	50	12	15
CALDWELL LUCAS G*	55	45	12	10
CALDWELL SCOTT & KIMBERLY ANCELL*	55	45	12	4
CALFEE JOHN W & ROBIN D	27	49	13	27
CALHOON LARRY & BARBARA*	35	48	13	20
CALHOUN DANIEL JAKE & REBECCA CHEYENNE DE LA PAZ*	27	49	13	14
CALHOUN DOUGLAS M & HEATHER R*	31	49	11	31
CALHOUN DOUGLAS M & HEATHER R*	39	48	11	6
CALHOUN, FT	23	50	11	5
CALICOTT TYLER & WILBER & JUANITA*	37	48	12	11
CALICOTT WILBUR & JUANITA, TRSTS*	37	48	12	11
CALL ERMAN L & DONNA	19	50	13	21, 28
CALL ERMAN L & DONNA*	19	50	13	36
CALL TRAVIS & VALERIE*	27	49	13	8
CALLAHAN & GALLOWWAY INC*	43	47	13	2
CALLAHAN CREEK FARMS LLC	25	49	14	25
CALLAHAN CREEK FARMS LLC	27	49	13	30, 31, 32
CALLAHAN CREEK FARMS LLC	33	48	14	1
CALLAHAN CREEK FARMS LLC	35	48	13	6
CALLAHAN CREEK FARMS LLC*	27	49	13	32
CALLAHAN CREEK FARMS LLC*	35	48	13	5, 6
CALLAHAN EMILY M	19	50	13	30
CALLAIS WALTRAUT K*	21	50	12	18
CALLAWAY JEREMY & HALEY*	19	50	13	17
CALLIS STEVEN M*	35	48	13	30
CALVERT BARBARA J*	29	49	12	5
CALVERT BOB*	15	51	11	23
CALVERT DAVID D & CRYSTAL D*	29	49	12	7
CALVERT EMMET & LOLA*	29	49	12	4
CALVERT HOWARD T & DOROTHY D*	29	49	12	5
CALVERT JAMES D & CATHERINE M	29	49	12	8
CALVERT JOSHUA G & JAMIE*	21	50	12	10
CALVERT MARTIN R & DONNA K*	37	48	12	3
CALVERT ORVILLE G & DARLENE K BISHOP-CALVERT*	29	49	12	11
CALVERT ROBERT GENE & VICKI L*	11	51	13	32
CALVERT ROY & JOYCE	29	49	12	5
CALVERT ROY & JOYCE*	29	49	12	5
CALVERT ROY E	29	49	12	5
CALVERT STEVEN & KIMBERLY*	51	46	12	34
CALVERT STEVEN M & DEBBIE L*	29	49	12	4
CALVIN CHARLES J & BARBARA L	51	46	12	14
CALVIN DOUGLAS J	51	46	12	5
CALVIN HARTLEY E & SHARON K*	51	46	12	30
CALVIN JERRY DALE*	29	49	12	11
CALVIN JONI	55	45	12	3
CALVIN MITCHELL L & J GAIL*	51	46	12	17
CALVIN RONALD S & URAI*	21	50	12	23
CALVIN STEVEN E & KATHERN L	51	46	12	20
CALVIN TERRY M & LYNN	33	48	14	6
CALVIN VINCENT C*	49	46	13	24
CALVIN YVONNE	27	49	13	26
CALVIN, FT AGREEMENT	33	48	14	12
CAMACHO VIRNA G*	35	48	13	20
CAMDEN STEVE & DALANE	31	49	11	19
CAMEO INV PPTYS LLC*	27	49	13	13
CAMERON BRENT T & LAURA L*	27	49	13	26
CAMERON DONALD H & DEBRA K, FT*	37	48	12	3
CAMERON JARED & BETHANY*	43	47	13	1
CAMERON JARED & BETHANY*	45	47	12	6
CAMERON JOSEPH A III, TRST*	43	47	13	15
CAMERON MELODY L*	37	48	12	12
CAMPBELL AMANDA K & JAMES T*	29	49	12	17
CAMPBELL ANDREA G, TRST	15	51	11	35
CAMPBELL ANDREA G, TRST	23	50	11	2
CAMPBELL AUSTIN R & LINDSAY D	55	45	12	3
CAMPBELL BLANCHE O	21	50	12	35
CAMPBELL BRADLEY K & LEANNE M*	51	46	12	8
CAMPBELL CARL D & BELINDA E	23	50	11	31
CAMPBELL CARL D JR & BELINDA E	23	50	11	34
CAMPBELL CHARLES & WILMA, RT*	29	49	12	34
CAMPBELL CYNTHIA E(SMITH)	51	46	12	12
CAMPBELL FAMILY, RT	17	50	14	1
CAMPBELL GLEN & ADRIAN	19	50	13	35
CAMPBELL JANICE	27	49	13	30
CAMPBELL JASON & ROGER & SHARLA*	37	48	12	21
CAMPBELL JERRY G & REBECCA E	25	49	14	27
CAMPBELL KAREN SUE*	29	49	12	27
CAMPBELL KRISTYN	23	50	11	17
CAMPBELL LORI A	29	49	12	18
CAMPBELL RHONDA G*	27	49	13	2
CAMPBELL RICHARD L & MARY K*	21	50	12	23
CAMPBELL ROBERT G, TRST	25	49	14	23
CAMPBELL ROBERT G, TRST	43	47	13	4, 9
CAMPBELL SCOTT T & HEIDI J	25	49	14	8, 17, 18
CAMPBELL SCOTT T & HEIDI J*	25	49	14	7, 8
CAMPBELL SHANE B & ESTER E*	37	48	12	11
CAMPBELL TIMOTHY V & ROXANNA L*	29	49	12	11
CANADAY BRIAN & LAUREN	17	50	14	25
CANCHOLA PAULA J	31	49	11	15, 16
CANCHOLA PAULA J*	31	49	11	16
CANDRL JAMES S & JULIE M*	37	48	12	14
CANINE JAMIE & COURTNEY	43	47	13	21
CANINE JENNIFER L*	37	48	12	2
CANLAS BENJAMIN T & ERICA E*	43	47	13	25
CANLAS MICHAEL & MEGHAN	43	47	13	6
CANNADAY ALAN B II & BROOKE*	35	48	13	20
CANO JOSE A*	33	48	14	2
CANOLE CHARLES D & CLAUDIA J*	19	50	13	26, 35
CANOLE HELEN D, TRST	19	50	13	1
CANOLE JOSEPH D & LORI	19	50	13	17
CANOLE KENNETH LEE	43	47	13	17
CANOLE KENNETH LEE*	43	47	13	17
CANOLE MICHAEL EUGENE	27	49	13	15
CANOLE ROBERTA*	29	49	12	17
CANOLE WILLIAM-CHARLOTTE, TRST*	11	51	13	36
CANON JAMES W*	21	50	12	23
CANOTE CHRISTOPHER & SUSAN	11	51	13	19
CANOTE CHRISTOPHER & SUSAN	9	51	14	24
CANOTE DENNIS & ANNETTE	45	47	12	22
CANOTE DENNIS R	45	47	12	22
CANOTE DOROTHY C & JAMES W	9	51	14	36
CANOTE ZACHARY & KALEIGH*	27	49	13	8
CANTONE AMY E*	27	49	13	12
CANTRELL DUSTY AUSTIN & ALLISON*	37	48	12	21
CANTWELL SAMANTHA R*	37	48	12	2
CAPEK JIRI*	27	49	13	22
CAPITAL LAND INV LLC	27	49	13	23
CAPITAL LAND INV LLC	29	49	12	19
CAPLE HOLLY ANN*	43	47	13	9
CAPLE MICHAEL H & HOLLY A	45	47	12	17
CAPPS BENJAMIN	51	46	12	13, 14
CAPPS JEFFERY W*	11	51	13	23, 24
CAPRIO EDWARD & JESSICA	13	51	12	22
CAPUTO ANDREW*	29	49	12	18
CARAWAY ANTHONY DALE*	29	49	12	18
CARBONE AMBER & ANGEL F*	31	49	11	8
CARD JOSHUA*	33	48	14	1
CAREY AMY & DAVID RICHARDSON*	35	48	13	20
CAREY AMY*	19	50	13	10
CAREY ANNA & JOSHUA	33	48	14	26
CAREY BILLY JOE & JO ANN	17	50	14	25
CAREY BRUCE C & JERRILYN A	19	50	13	18
CAREY DONALD L & ANNA L	19	50	13	20
CAREY DONALD L & ANNA L*	19	50	13	20
CAREY DONALD L & LOUISE	19	50	13	7, 18
CAREY EDWARD C & BOBBY C	19	50	13	18
CAREY NATHAN & SAMANTHA*	11	51	13	19
CAREY RYAN E & ERYNN K*	19	50	13	26
CARGILL PORK LLC	15	51	11	8
CARGILL PORK LLC*	15	51	11	8
CARL EDWARDS LLC*	37	48	12	21
CARL PATRICIA J & ALAN RAY IDLE*	39	48	11	5, 8, 9
CARLISLE TERRY & GRETCHEN, FT	47	47	11	8
CARLOS CHRISTOPHER A & EDDIE D*	27	49	13	19
CARLOS DAVID & TERESA	25	49	14	33
CARLOS EDDIE D & LINDA K*	27	49	13	19
CARLOS EDDIE D*	27	49	13	19
CARLOS FERNANDO & ISABELA	27	49	13	22
CARLOS FERNANDO & ISABELA*	27	49	13	22
CARLOS LEROY W & JANICE K*	17	50	14	24
CARLSON ERIK C P & ANDREA M*	27	49	13	30
CARLSON SPENCER G & BECKY A WADE-CARLSON*	11	51	13	35
CARLSON STEVEN R & GWENDOLYN D*	27	49	13	12
CARLSON TIMOTHY D*	43	47	13	3
CARLYLE ALICJA J*	37	48	12	10
CARMACK BARRY K & TINA M*	21	50	12	23
CARMAN GALE L & BARBARA K, RT*	37	48	12	2
CARMICHAEL EVAN*	27	49	13	24
CARMICHAEL KEITH J & ANGELINE M*	29	49	12	30
CARMICHAEL MARTIN*	27	49	13	8
CARNES LISA G*	27	49	13	26
CARNEY JACQUELINE L & JOHN P*	37	48	12	28
CARNEY MARGARET, RT*	27	49	13	20
CARON NORMAND & DOLORES, TRST*	37	48	12	28
CARPENTER ARON EDWARD	11	51	13	14
CARPENTER BRENDA LEE	13	51	12	30
CARPENTER BRENT D & JOANN	25	49	14	32
CARPENTER JANICE & DEBORAH POHLMAN*	27	49	13	25
CARPENTER JOHN E & ANGELA	11	51	13	11
CARPENTER TAMMY & BRENTON K & FRANCES A KANEKOA*	37	48	12	2
CARPENTER WILLIAM R & CORINNE M*	45	47	12	18
CARPENTIER-WHITE, TRST	39	48	11	30
CARPINELLI NICHOLAS B*	43	47	13	9
CARR ADAM B & CAITLIN N	23	50	11	18
CARR CINDY*	49	46	13	24
CARR DOUGLAS W & BARBARA D*	45	47	12	18
CARR JEFFREY T & STACEY L	11	51	13	19, 30
CARR JOSH & EMILY*	15	51	11	32
CARR PATRICIA K*	43	47	13	10
CARRAHER PATRICK M*	37	48	12	21
CARRANZA ALEJANDRO & JENNIFER L*	45	47	12	8
CARRATURA ALFONSE & JESSE*	43	47	13	3
CARRICO JAMES R & ALICE M*	27	49	13	11
CARRICO SHAWN M & CASSIE M	23	50	11	4
CARRIER BENJAMIN E & KAITLIN M	33	48	14	6
CARRIER BENJAMIN E & KAITLIN M*	33	48	14	6
CARRIER DONALD D*	27	49	13	14
CARRIER RODNEY L & CHERYL A	31	49	11	18
CARROLL JACKIE L SR & MARY A*	37	48	12	2
CARRONE JOSEPH C JR, RT*	27	49	13	28
CARROW DEBORAH & DARRELL BECK	11	51	13	16, 21
CARSON ALYSON R & SAMUEL C*	37	48	12	2
CARSON DAVID M & PATRICIA*	29	49	12	10
CARSON JOHN & JENNIFER	25	49	14	25
CARSON MARK*	51	46	12	12
CARTEE DOMINIQUE*	29	49	12	16
CARTER BRUCE & DONNA*	29	49	12	19
CARTER CARA*	43	47	13	10
CARTER CINDY FAVRO*	37	48	12	3
CARTER CRYSTAL & DARREN D MAHER*	21	50	12	23
CARTER DANA M*	29	49	12	9
CARTER DIANE M & JOHN J*	19	50	13	31
CARTER FRED & JEANNE TASSI	27	49	13	23
CARTER GUY A & SONDRA S, TRST	43	47	13	13
CARTER ISSAC L & ZONA KATHALEEN*	19	50	13	11
CARTER JACQUELINE B*	21	50	12	35
CARTER JAMES W & MEGAN N*	37	48	12	12
CARTER JENNIFER & ROBERT DOCHLER	19	50	13	30
CARTER JENNIFER & ROBERT DOCHLER*	19	50	13	30
CARTER JUSTIN B & VALYNDA G FREMONT*	35	48	13	20
CARTER KAREN SUPER & PETER J RAYHART SR*	39	48	11	8
CARTER KENT & TINA*	19	50	13	28
CARTER LYANNA R & RONALD & JUDITH K	31	49	11	5
CARTER PAT A & MICHAELA	27	49	13	30
CARTER PATRICIA*	43	47	13	2
CARTER REUBEN JR & ELIZABETH*	21	50	12	24
CARTER REX D & LINDA JOYCE	19	50	13	21
CARTER RON & JUDY, FT	31	49	11	5
CARTER RYAN	13	51	12	30
CARTER SIDNEY L & LAYNA A	39	48	11	31
CARTER SIDNEY L & LAYNA A*	37	48	12	3
CARTER STEPHEN L & ROSE N*	37	48	12	3
CARUTHERS ANDRIA D*	43	47	13	2
CARUTHERS EARL F & MARIEA H	25	49	14	25, 36
CARUTHERS JEFFREY S*	25	49	14	34
CARUTHERS MICHAEL T & JANET A	15	51	11	30
CARWILE DANNY & TAMMY	51	46	12	33
CARY PAUL L & LINDA GRAUE, RT	47	47	11	8
CASADY JAMES NORTON	23	50	11	22
CASADY JOHN & SHERI	19	50	13	3
CASADY MICHAEL & FELICIA	45	47	12	2
CASE ARTHUR ALSOP & NANCY ROSS (TRUSTEES)	55	45	12	17
CASE DAN, RT	49	46	13	2
CASE ELIZABETH PAN & CURT HALFERTY, RT	43	47	13	35, 36
CASE ELIZABETH PAN & CURT HALFERTY, RT	49	46	13	1
CASE NANCY	49	46	13	1
CASE NANCY & PAN & CURTIS HALFERTY	49	46	13	1
CASELMAN CHARLES P & DEBORAH S	21	50	12	14
CASELMAN JOHN J & LACEY M*	33	48	14	2
CASEY ANDREW R & JESSICA N*	51	46	12	17
CASEY DAVID L & CHRISTINE E, RT*	53	46	11	7
CASEY KASEY & LAURA*	29	49	12	17
CASEY PATRICIA L, RT*	37	48	12	10
CASEY STEVEN J & KATHY L*	21	50	12	14
CASEY'S MARKETING CO #1004*	37	48	12	16
CASH JESSE COLTOR & KELLI MARIE	23	50	11	6
CASHATT SHANIA ANGEL DAR*	37	48	12	12
CASHION ROYAL W*	19	50	13	16, 17
CASKEY ANTHONY-LINDA, TRST	21	50	12	34
CASPALL KENNETH K, TRST	37	48	12	24
CASS CASS DANIEL	49	46	13	14, 15
CASS CASS DANIEL	55	45	12	22
CASS WILLIAM A & SUSAN C NAGEL	45	47	12	17
CASSIL ARNOLD L III & DEBRA SUE*	27	49	13	25
CASTAGNO KENNETH A & WENDY J*	37	48	12	15, 22
CASTEEL CAROLYN A & JOHN B & JACQUELINE T	55	45	12	22
CASTEEL JILL*	33	48	14	2
CASTEEL JOHN C & MARY K*	27	49	13	29
CASTEEL MARVIN L	55	45	12	22
CASTEEL MARVIN L*	55	45	12	22
CASTEEL MELVIN E*	37	48	12	12
CASTLEMAN CLARENCE-BARBARA, TRST	19	50	13	24
CASTLEMAN CLARENCE-BARBARA, TRST*	19	50	13	24
CASTLEMAN ELGAN R, TRST	19	50	13	24
CASTLEMAN RICHARD W & ANGELIA M & HANNAH M	19	50	13	24
CASTLEMAN RICHARD W & ANGIE M*	19	50	13	24
CASTO ANTHONY W*	31	49	11	30
CASTROP, FT	21	50	12	12
CASTROP, FT*	21	50	12	12
CASZATT ERIC C & MICHELE S*	27	49	13	29
CATES RYAN M & STACY M*	29	49	12	18
CATHEY DAVID & PHILLIP & SUSAN	23	50	11	29
CATHEY JOHN P II & ANDREA M	29	49	12	11
CATHEY MADALYNN MARIE*	29	49	12	11
CATHEY PHILLIP-SUSAN, TRST	31	49	11	17
CATHEY ROBERT D & MARGARET*	21	50	12	27
CATHEY ROBERT D & PATRICIA L*	21	50	12	10
CATIC ABID & EMINA	27	49	13	30
CATLETTSTOUT BRENNA & PETER BEZOLD*	35	48	13	20
CATRON AARON & KRISTIN*	35	48	13	32
CATTAIL CORP	19	50	13	12
CATTANACH JENNIFER R & JOHN R*	29	49	12	9
CAUDLE DENNIS	29	49	12	13

NAME	PG	T	R	SEC
CAUDLE DENNIS LANE	45	47	12	27
CAUDLE ERIC	45	47	12	27
CAUDLE ERIC E*	23	50	11	6
CAUDLE STEVEN WAYNE	45	47	12	27
CAVANAUGH ALI & ANTHONY ZADEL*	37	48	12	3
CAVANAUGH CAROL L & MORRIS	51	46	12	30
CAVCEY KENNETH H*	43	47	13	2
CAVENDER, RT*	43	47	13	11
CAVER CRAMER	27	49	13	14
CAVNESS SAMUEL JEFFREY*	37	48	12	3
CAWLEY DOUGLAS & SHERRI*	35	48	13	20
CAYOU JOHN J & ERICA MURPHY	23	50	11	30
CAYTON EVAN & JESSICA*	45	47	12	3
CDM INVS LLC	19	50	13	9
CDR CONSTRUCION LLC	23	50	11	28
CEB 2008, RT	19	50	13	2, 3
CEBALLOS THOMAS & DAILENE	33	48	14	27
CECIL MARK & MICHELLE*	43	47	13	13
CECORA LYDIA*	27	49	13	11
CECORA RAYMOND & KATELYN MARIE MCDONALK*	29	49	12	20
CEDAR CREEK FARMS LLC	53	46	11	30, 31, 32
CEDAR CREEK THERAPEUTIC RIDING CENTER	45	47	12	9, 10
CEDAR GROVE PPTYS LLC*	37	48	12	16
CEDAR GROVE RENTALS LLC*	35	48	13	20
CELLAR KIRK R, RT*	37	48	12	3
CEMETERY	19	50	13	22
CEMETERY*	19	50	13	22
CEMETERY*	25	49	14	17
CEMETERY*	27	49	13	22
CEMETERY*	29	49	12	13
CEMETERY*	45	47	12	15, 17, 20
CEMETERY*	47	47	11	9
CEMETERY*	51	46	12	16
CENTOBIE ANTONIO P & AMANDA*	45	47	12	22
CENTRAL BOONE INVS LLC*	29	49	12	17
CENTRAL BOONE PPTYS2 LLC	9	51	14	25, 26
CENTRAL BOONE PPTYS2 LLC*	27	49	13	11
CENTRAL DVPMT GROUP LLC*	27	49	13	24
CENTRAL ELECTRIC POWER COOP	19	50	13	18
CENTRAL ELECTRIC POWER COOP	27	49	13	2, 13
CENTRAL ELECTRIC POWER COOP	33	48	14	14, 23
CENTRAL ELECTRIC POWER COOP*	21	50	12	18
CENTRAL ELECTRIC POWER COOP*	25	49	14	13
CENTRAL ELECTRIC POWER COOP*	29	49	12	36
CENTRAL ELECTRIC POWER COOP*	33	48	14	13
CENTRAL ELECTRIC POWER COOP*	43	47	13	10
CENTRAL ELECTRIC POWER COOP*	45	47	12	3, 10
CENTRAL ELECTRIC POWER COOP*	51	46	12	2
CENTRAL MO AVIATION INC*	45	47	12	25
CENTRAL MO DIABETES CHILDREN'S CAMP INC	27	49	13	19, 30
CENTRAL MO EQUINE LLC	11	51	13	12
CENTRAL MO MOBILE HOMES LLC	21	50	12	25
CENTRAL MO MOBILE HOMES LLC	23	50	11	30
CENTRAL MO MOBILE HOMES LLC*	27	49	13	22
CENTRAL MO MOBILE HOMES LLC*	29	49	12	27
CENTRAL MO PPTYS LLC	25	49	14	21, 28
CENTRALIA NFO COLLECTION POINT*	15	51	11	6
CENTURYTEL OF MO LLC*	29	49	12	19
CENTURYTEL OF MO LLC*	35	48	13	6, 29
CENTURYTEL OF MO LLC*	37	48	12	11, 12
CENTURYTEL OF MO LLC*	43	47	13	10
CENTURYTEL OF MO LLC*	45	47	12	10
CERRATO-GARCIA JOSE A*	29	49	12	20
CESSAC SUSAN M*	27	49	13	27
CF REAL ESTATE LLC	45	47	12	31
CHADWICK JOHN ARTHUR	23	50	11	31
CHAIRMAN DENNIS B & AMRUTA N PADHYE*	43	47	13	24
CHALIGOJ ERICA D*	27	49	13	12
CHAMBERLAIN BRETT & CHASYN	39	48	11	31
CHAMBERLAIN ENOS JR & ALETHA	29	49	12	10
CHAMBERS LITA*	37	48	12	3
CHAMBERS RUSSELL & TINA*	45	47	12	13
CHAMPAGNE CURTIS R & VICKY L	55	45	12	23
CHAN LOP MING & SHIRLEY SUEN-WAI	21	50	12	13
CHAN PAUL CHUN-HO & LILY YIN-HA*	37	48	12	16
CHANCELLOR RICHARD L & DONNA F	29	49	12	24
CHANCELLOR RICHARD L & DONNA F	43	47	13	24, 25
CHANCELLOR RICHARD L & DONNA F*	37	48	12	11
CHANDLEE GARY & JULIE*	23	50	11	7
CHANDLER BROOKS F	43	47	13	26
CHANDLER BROOKS F*	43	47	13	35
CHANDLER GARY T & VERONICA L, FT	37	48	12	13, 14
CHANDLER KENNETH CLARK C.A.E.*	45	47	12	30
CHANDLER STEVEN R & PATRICIA C*	37	48	12	12
CHANDRASEKARAN PREMKUMAR NATTANMAI & SHARMILA SURI*	43	47	13	9
CHANEY MARTHA THOMPSON*	37	48	12	10
CHANG SUMEE & TOBY SCHADT	31	49	11	16
CHANN RANDALL & LORIN*	35	48	13	27
CHAO WAN-TSIH H & MING SAN HUANG*	33	48	14	11
CHAPA SARA N	49	46	13	26
CHAPE WILLIAM G & JANICE G*	39	48	11	8
CHAPEL VIEW LAND LLC	27	49	13	20, 29
CHAPEL VIEW LAND LLC*	27	49	13	20
CHAPMAN AARON & BARBARA	51	46	12	22, 27
CHAPMAN AARON & BARBARA*	51	46	12	22, 27
CHAPMAN AARON RENDALL & BARBARA ANN CHAPMAN, TRST*	51	46	12	22, 27
CHAPMAN DUANE & MERRI WENTE-CHAPMAN	29	49	12	26
CHAPMAN FAMILY, RT	29	49	12	23
CHAPMAN FAMILY, RT*	29	49	12	26
CHAPMAN MARCUS S & CYNTHIA E*	43	47	13	10
CHAPMAN MARTHA LOUISE*	33	48	14	24
CHAPMAN RON & BETH, TRST	33	48	14	22
CHAPMAN RON & BETH, TRST	35	48	13	4, 5
CHAPMAN RON & BETH, TRST*	35	48	13	5
CHAPMAN SEAN K & TRACY D*	51	46	12	19
CHAPMAN STEPHEN A & SANDRA J*	43	47	13	13
CHAPMAN, FT	31	49	11	19
CHAPMAN-O'BRIEN KIMBERLY	45	47	12	33
CHAPPELL CHRISTOPHER*	25	49	14	13, 24
CHAPPELL RODNEY W & DIANE M	53	46	11	5
CHAPPELL STEPHEN & ROBIN NUNNELLY*	51	46	12	30
CHARD LANDON & DIANE CHARD*	37	48	12	16
CHAREST SHARRY M*	37	48	12	3
CHARLES MARYANN & NOEL*	43	47	13	9
CHARTER COMMS ENTERTAINMENT I LLC*	29	49	12	30
CHASE CHESTER E & BONNIE J, FT	11	51	13	3
CHASE DANIEL LEE RAY*	43	47	13	10
CHASE MICHAEL T*	27	49	13	24
CHASEN MATTHEW & HEATHER MULLIGAN	47	47	11	20, 29
CHASTAIN, FT	45	47	12	27
CHASTEEN BERT D & CINDY L	39	48	11	33
CHASTEEN BERT D & CINDY L	47	47	11	4
CHAVEZ ELMER A V & VERONICA*	37	48	12	12
CHEAVENS STEPHEN-CAROLYN, TRST	43	47	13	25
CHEAVENS STEPHEN-CAROLYN, TRST	45	47	12	30
CHECHANI RYAN R & ANDREA N ANGELL*	43	47	13	5
CHEDDI ARUNA*	43	47	13	9
CHEEK RANDY & VICKI, RT	11	51	13	2
CHEEK ROBERT & CATALINA KERSTEN	19	50	13	21
CHEEK ROBERT & CATALINA KERSTEN*	19	50	13	21
CHEN TUNG TSE & AMY ELIZABETH CHEN*	35	48	13	20
CHEN TUNG YU & ZHEJUN & TUNG TSE CHEN & AMY*	35	48	13	20
CHEN WESLEY & MIN CAI*	43	47	13	9
CHENAULT JAMES A III & JOAN E	25	49	14	22
CHENEY CLAYTON L & SANDRA J	45	47	12	9
CHENEY CLAYTON L & SANDRA J*	37	48	12	28
CHENG JESSE W	39	48	11	5
CHERNOV VLADIMIR M*	37	48	12	3
CHERRI, FT	27	49	13	22
CHERRI, FT*	27	49	13	21
CHERVEK GERALD L & VALERIE L*	35	48	13	20
CHESHIER ROBY A & DEBRA A*	27	49	13	5
CHESHIRE SAMANTHA A	51	46	12	27
CHESSER ANTHONY M & JENNIFER J*	35	48	13	33
CHESTER DAVID F & ANITA L	19	50	13	12
CHICK BOBBY & KIM*	25	49	14	17
CHICK FLOYD M E & STACY	29	49	12	1
CHICK JAMES FRANKLIN JR*	29	49	12	17
CHICK ROBERT JASON & ALLYSON C*	37	48	12	27
CHICK RUTH M*	27	49	13	13
CHICKERING CLARK D & DONNA M	19	50	13	17
CHILCUTT VICKIE LYNNE & DAVID	29	49	12	12
CHILDERS ALLYCE E & MARCUS K*	37	48	12	1
CHILDERS CALE*	29	49	12	7
CHILDS CRAIG A	15	51	11	27, 28, 34
CHILDS CRAIG A*	15	51	11	33
CHILDS KARLA J*	37	48	12	10
CHILES CLYDE & ELIZABETH, FT*	37	48	12	3
CHINN JAMES H & KIMBERLY B*	21	50	12	26
CHINNIS RYAN & MEGAN*	35	48	13	20
CHISHOLM ROBERT A & GLENNA S	13	51	12	9
CHISM ERIC W & VICKIE L	13	51	12	30
CHISUM PAULETTE FARMER*	29	49	12	26
CHITWOOD MARGARET E*	43	47	13	10
CHITWOOD NATHAN A & TAMMY L	15	51	11	20
CHITWOOD SHARON K & TARA L*	43	47	13	10
CHOMPY LLC	43	47	13	34, 35
CHOMPY LLC*	49	46	13	3
CHOO JAMES & WHITNEY*	37	48	12	15
CHOTT DAMON L & RACHEL L & STEPHEN L & MARY L*	27	49	13	14
CHOTT STEPHEN L & MARY L, RT*	43	47	13	3
CHOU SHAO-YU & QIONG GAO	43	47	13	35
CHRISMAN PHILLIP C & FRANCI D	23	50	11	6
CHRISMAN TIM L & RONNA J	23	50	11	4
CHRIST SHAWN & SARA*	43	47	13	8
CHRISTENSEN BRIAN & TONYA	35	48	13	32
CHRISTENSEN BRIAN*	35	48	13	29
CHRISTENSEN CAPITAL LLC*	37	48	12	3
CHRISTENSEN DAVID & KATHERYN*	33	48	14	17, 22
CHRISTENSEN JODI	23	50	11	6
CHRISTENSEN LAURA ANNE*	29	49	12	20
CHRISTENSEN PHILLIP J*	37	48	12	2
CHRISTIAN GENEVIEVE*	27	49	13	24
CHRISTIAN PUBLIC SERVICE INC*	27	49	13	1
CHRISTIANSEN JILL E & CORRIE A STURM*	39	48	11	8
CHRISTIANSON LEIF C & JUDITH E GRIMMOND*	29	49	12	20
CHRISTIE JEFFREY A & LAURA E*	43	47	13	3
CHRISTIE ROBERT JR & PHYLLIS*	27	49	13	11
CHRISTISON MILTON C E & NICHOLLE*	29	49	12	16
CHRISTOPHER KATHLENE RENEE*	51	46	12	5, 8
CHRISTY DOROTHY L, RT*	29	49	12	16
CHRISTY JESSICA*	29	49	12	9
CHRISTY MICHAEL R & JUANITA M*	29	49	12	10
CHRISTY PATRICK & SHELIA COLLEY	21	50	12	36
CHURCH GROUNDS*	11	51	13	14, 35
CHURCH GROUNDS*	13	51	12	22
CHURCH GROUNDS*	21	50	12	20, 33
CHURCH GROUNDS*	27	49	13	11, 20, 29
CHURCH GROUNDS*	29	49	12	11
CHURCH GROUNDS*	33	48	14	1, 14, 23
CHURCH GROUNDS*	39	48	11	6
CHURCH GROUNDS*	45	47	12	10
CHURCH GROUNDS*	47	47	11	8
CHURCH GROUNDS*	51	46	12	16
CHURCH JOEL A	21	50	12	2
CHURCH YARD*	29	49	12	17
CHYNOWETH TOM & JULIET*	29	49	12	18
CIMA STEVE J & TRAVIS W STUDLEY*	29	49	12	20
CINCIRIPINI, TRST DALE M & JUDITH A, TRS*	35	48	13	19
CIOLLI YOLANDA*	35	48	13	7
CISSNA KENNETH M*	37	48	12	3
CITADEL CROSSING LLC*	35	48	13	29
CITY FLATS LLC*	15	51	11	16
CITY OF ASHLAND*	51	46	12	11
CITY OF CENTRALIA	15	51	11	9
CITY OF CENTRALIA*	15	51	11	14, 15
CITY OF COLUMBIA	15	51	11	21, 22, 27, 28, 33
CITY OF COLUMBIA	21	50	12	13, 23, 24, 27, 34
CITY OF COLUMBIA	23	50	11	5, 7, 18
CITY OF COLUMBIA	29	49	12	3, 5, 7, 8, 9, 16, 18,
CITY OF COLUMBIA	35	48	13	30
CITY OF COLUMBIA	41	47	14	11, 12, 13, 14
CITY OF COLUMBIA	43	47	13	7
CITY OF COLUMBIA	45	47	12	23, 24, 25, 36
CITY OF COLUMBIA	47	47	11	19, 30, 31
CITY OF COLUMBIA	51	46	12	1
CITY OF COLUMBIA*	21	50	12	22
CITY OF COLUMBIA*	23	50	11	4, 8
CITY OF COLUMBIA*	27	49	13	24
CITY OF COLUMBIA*	29	49	12	10, 26, 27, 29, 30, 35
CITY OF COLUMBIA*	31	49	11	30
CITY OF COLUMBIA*	35	48	13	19, 20, 29, 30, 31
CITY OF COLUMBIA*	37	48	12	2, 21
CITY OF COLUMBIA*	41	47	14	2, 11, 12,
CITY OF COLUMBIA*	43	47	13	6
CITY OF COLUMBIA*	45	47	12	3
CITY OF COLUMBIA*	47	47	11	30
CITY OF HALLSVILLE	21	50	12	15, 22
CITY OF STURGEON*	13	51	12	5
CJC PPTYS LLC	27	49	13	28
CLAAS JOHN D & ANGELA J	39	48	11	19, 30
CLAEYS SUSAN M*	43	47	13	1
CLAPP AARON B & KIMBERLY I*	37	48	12	21
CLAPP MOSES E V II & EMILY H*	43	47	13	2
CLAPP RONALD E & HELEN L	11	51	13	32
CLAPPER NEIL & MARY L OLSON*	37	48	12	3
CLARDY DAREWIN L & AMY M*	51	46	12	26
CLARE SUE ELLEN*	45	47	12	6
CLARK BRENT C & JENNIFER K	21	50	12	23
CLARK CAL	17	50	14	24
CLARK CHARLES & SHARRON J*	43	47	13	14
CLARK CHARLES H JR & MARY J*	37	48	12	16
CLARK CHARLOTTE A*	27	49	13	24
CLARK DAVID & JILL SEMON-CLARK	25	49	14	13, 14
CLARK DAVID A & BRANDY L*	55	45	12	3
CLARK DAVID E & GWENDOLYN J	45	47	12	5
CLARK EDWARD S & SHARON K*	51	46	12	17, 20
CLARK EMILY D*	37	48	12	10
CLARK JACK & CORTNEY*	35	48	13	29
CLARK JAIME F & STEVEN E	17	50	14	13
CLARK JOHN W & ELIZABETH A*	35	48	13	18, 19
CLARK JUSTIN & LACEY W JACK*	27	49	13	2
CLARK KEVIN L & SUSAN*	37	48	12	3
CLARK L E JR & MILDRED A, FT	33	48	14	10
CLARK L E JR & MILDRED A, FT*	33	48	14	1, 4, 10
CLARK LAWRENCE EDWIN JR	33	48	14	4
CLARK LAWRENCE EDWIN JR*	33	48	14	4
CLARK MARSHELLE E, RT	29	49	12	5
CLARK MARY J & CHARLES H JR*	45	47	12	7
CLARK MICHAEL & DEBORAH DECKER	45	47	12	18
CLARK NORMA K*	27	49	13	14
CLARK RACHEL M*	55	45	12	10
CLARK RANDAL C*	45	47	12	6
CLARK RICHARD D & DEE A*	35	48	13	4
CLARK ROBERT H & NORMA L	35	48	13	6
CLARK RONALD D & CARLA J	23	50	11	33
CLARK SEAN P*	45	47	12	32
CLARK SHANE A*	39	48	11	6
CLARK TERRY A*	43	47	13	10
CLARK TOBY & AMANDA*	37	48	12	21
CLARK WALTER DAVID & JOY FAYE*	51	46	12	17, 20
CLARK, FT	25	49	14	3, 10
CLARK, FT*	25	49	14	4
CLARKE ANDREW D & KRISTI LYNN SAVAGE-CLARKE	53	46	11	17
CLARKE MICHAELLE*	39	48	11	5
CLARKE MICHELLE & CAMERON*	35	48	13	29
CLARKE R BEDE & BARBARA A	27	49	13	26, 35
CLARKE SHIRLEY S & RICHARD E*	43	47	13	1
CLARKE WILLIAM M & KATHERINE E	51	46	12	32
CLARKE WILLIAM M III & KATHERINE E	51	46	12	32
CLARY CHARLES R*	37	48	12	3
CLARY, FT	47	47	11	5
CLASPILL WADE & CINDYMAE	45	47	12	21
CLASS JONATHAN C & TOBY S*	17	50	14	35
CLATTERBUCK LENORA	53	46	11	6, 7
CLATTERBUCK SETHREY & MALLORY	19	50	13	10
CLATTERBUCK SETHREY & MALLORY*	19	50	13	10
CLATTERBUCK THOMAS & TANYA	53	46	11	7
CLATTERBUCK TREVOR C & GINNY E	53	46	11	7
CLAWSON DOUGLAS E & ANNA M, FT*	37	48	12	12
CLAY FELICIONE*	29	49	12	9
CLAYBORN DEBRA*	27	49	13	19
CLAYBORN JARED W & BRITTANY A*	29	49	12	26
CLAYSVILLE HOMEOWNERS ASSOC INC	55	45	12	22
CLAYTON CHARLES K	51	46	12	7
CLAYTON CHARLES KEITH, TRST	51	46	12	7, 18
CLAYTON CHRISTOPHER & MALIKA*	19	50	13	15
CLAYTON JAMES L & CHRISTINE L	51	46	12	7
CLAYTON MALCOLM D	51	46	12	7, 18
CLEARVIEW FARMS & PRESERVE LLC	43	47	13	24
CLEARWATER FAMILY, RT*	45	47	12	4
CLEEK JOHN C & ANN P RESIDENCE, TRST*	43	47	13	5
CLEEK JOHN C & ANN P*	43	47	13	5
CLEMA JASON R*	29	49	12	19, 20
CLEMENS ANNA R*	27	49	13	24
CLEMENS GREGORY & CAROL*	37	48	12	25
CLEMENS RUSTIN S	21	50	12	3
CLEMENTS MICHAEL RAY & KELLY ANNE*	37	48	12	1
CLEMENTS ROBERT A & DOLORES M*	29	49	12	35
CLEMENTZ JEFFREY S & ANNA L	21	50	12	21
CLEMENTZ, FT	13	51	12	3, 4
CLEMENTZ, FT	17	50	14	21, 22
CLEMONS GEORGE BRYAN & KANDRA ELIZABETH WEBB*	27	49	13	25
CLEMONS RACHEL LEANN*	37	48	12	2
CLEVENGER MITCH A & KATHRYN M	27	49	13	17

NAME	PG	T	R	SEC
CLEVENGER RONALD D & GINA M*	43	47	13	10
CLEVENGER THOMAS E &, TRSTDY A*	37	48	12	3
CLIBURN PAULA*	27	49	13	14
CLIFTON BLAKE A & PATRICIA L	45	47	12	1
CLIFTON TOBY L*	29	49	12	17, 20
CLIFTON TRADEWINDS REALTY LLC*	37	48	12	12
CLINE MATTHEW K & AMANDA G*	25	49	14	35, 36
CLINGMAN COREY L & ALESHA D	51	46	12	7
CLINKINBEARD FAMILY, RT	23	50	11	32
CLINTON TYANN R*	29	49	12	14
CLOSE MELVIN D III & SUSAN E*	55	45	12	13, 14
CLOUD RICHARD & STACIE	21	50	12	35
CLOVER L CATTLE LLC	31	49	11	5
CLOVER L RENTALS LLC	31	49	11	5, 8
CLOVIS REALTY LLC*	43	47	13	3
CLUB CAR WASH PRATHERSVILLE LLC*	29	49	12	19
CLUB CAR WASH WAREHOUSE LLC*	27	49	13	24
CLUBB GAY MASON & ANDREW	45	47	12	17
CLUTTER MELVIN E & MARY L*	15	51	11	31
CMAB PPTYS LLC*	27	49	13	24
CMK PTP LP	35	48	13	19
CMK PTP LP*	35	48	13	19
CMTM PPTYS LLC*	35	48	13	20
CMTM PPTYS LLC*	37	48	12	3
CNH MGMT LLC*	55	45	12	14
CO2 INVS LLC	55	45	12	23, 26
COALIER CARRIE & KELLY*	43	47	13	26
COASTAL ANGUS FARMS LLC	25	49	14	35
COATES JOAN R	37	48	12	36
COATES JOAN R*	37	48	12	25, 26
COATS BARBARA JEAN, RT	17	50	14	35
COATS BILL & VICKI FREELON*	37	48	12	1
COATS J RICHARD & JOYCE A	33	48	14	16, 17
COATS J RICHARD & JOYCE A*	33	48	14	17
COATS JAMES-MARY, TRST	43	47	13	26
COATS JOHN R & LINDA N & MARK B & JESSICA C CHILD*	33	48	14	27
COATS JOHN R & LINDA N*	43	47	13	5
COATS PLACE FARMS LLC	25	49	14	17, 18, 28, 29, 32, 33
COATS PLACE FARMS LLC*	25	49	14	33
COATS WESLEY DALE*	21	50	12	25
COBB JESSICA D & ZANE*	21	50	12	16
COBB JESSICA D*	21	50	12	16
COBB TIMOTHY ROBERT	11	51	13	29, 32
COBB ZANE & JESSICA	21	50	12	9
COBBINS ADRIANA M*	37	48	12	11
COBBINS ALVIN & FONTELLA C*	27	49	13	24
COBBINS WILLARD L*	35	48	13	18
COBLE ALAN DALE & MARY JANE	37	48	12	10
COBLE ALAN DALE & MARY JANE*	37	48	12	10
COBLENTZ MICHAEL L*	19	50	13	1
COBURN RONALD ALAN & JANET SUE*	37	48	12	21
COCHRAN ANDREW M & TIFFANY A, RT	45	47	12	33
COCHRAN ANDREW M & TIFFANY A, RT	51	46	12	4
COCHRAN DALLAS & PAMELA*	35	48	13	20
COCHRAN DAVID W & DEBRA S*	27	49	13	31
COCHRAN DAVID W & DEBRA S*	35	48	13	6
COCHRAN DEBRA J	53	46	11	6
COCHRAN JEFF & ANGELA	21	50	12	7
COCHRAN JUDY*	35	48	13	7
COCHRAN JUDY*	51	46	12	17
COCHRAN ROGER W	29	49	12	4, 5
COCHRAN SHERIE & JIMMY QUELLA*	37	48	12	27
COCHRAN, FT*	9	51	14	25
COCKRELL FARMS LLC	35	48	13	30
COCKRELL HAROLD D & MARCELLA L	23	50	11	5
COCKRELL JERRY G JR & APRIL D	19	50	13	27
COCKRELL JERRY G JR & APRIL D*	19	50	13	27, 28
COCKRELL KORTNEY L*	37	48	12	2
COCKRELL KRISTEN KAY	35	48	13	30
COCKRELL LINDA SUE	33	48	14	23
COCKRELL LINDA SUE*	33	48	14	23
COCKRELL MARY K, TRST	25	49	14	29, 30
COCKRILL JEREMY & STEPHANIE*	43	47	13	4, 9
COCKRUM RAY S*	33	48	14	12
COE BENJAMIN L*	29	49	12	26
COFFELT SHARON LEE(LOYD)*	29	49	12	14
COFFELT SHERRY L*	29	49	12	3
COFFMAN DEBORAH R & TINA M DEUTSCHLE*	39	48	11	5
COFFMAN LINDA SUE*	43	47	13	2
COFFMAN MARIA	17	50	14	27
COFFMAN MARK D	51	46	12	5
COHEE EARLENA A & LEE ANN*	29	49	12	9
COHEE LEE ANN & KATHY L CASEY*	29	49	12	9
COHEN MARK*	35	48	13	28
COHLE PAUL R & ROBIN A LOCK*	37	48	12	12
COIL DAVID R & MELISSA*	43	47	13	8
COIL ERIC & SUSAN ANN COIL	55	45	12	25
COIL JASON G	11	51	13	7
COIN JAR LLC & PRICE MGMT LLC	51	46	12	1
COLBERT KEITH*	27	49	13	24
COLBERT RYAN & NATALIE GIARRAFFA*	19	50	13	35
COLBERT STEPHEN H & CARY W*	43	47	13	15
COLBORN JEFFREY P & STEPHANIE M*	33	48	14	1
COLE ALAN C*	27	49	13	24, 25
COLE ALAN CARROLL	33	48	14	10
COLE BRIAN & MELISSA*	37	48	12	1
COLE CHARLES L & LAURA S, RT	45	47	12	16
COLE CHRISTOPHER J & CHRISTA S*	19	50	13	22
COLE FREDRICK L & STACEY D	19	50	13	21
COLE KEITH L & RENNA N, RT*	51	46	12	20
COLE PATSY F & ROBERT L	43	47	13	13
COLE PATSY F & ROBERT L	45	47	12	18
COLE ROBERT L & MARSHA J, FT	17	50	14	36
COLE ROBERT L & PATSY F*	43	47	13	13
COLE ROBERT L & PATSY F*	45	47	12	18
COLE ROSE MARIE*	43	47	13	10
COLE STEPHANIE*	37	48	12	10
COLE TERRY N*	51	46	12	15
COLE TODD A*	25	49	14	35
COLE, FT*	11	51	13	32
COLEMAN ANN & J MICHAEL	43	47	13	13
COLEMAN AUTUMN	51	46	12	29
COLEMAN CARL D & BRENDA G*	43	47	13	9
COLEMAN DANNY & JANINE	25	49	14	27
COLEMAN GARTH A & CHERIE L*	21	50	12	27
COLEMAN JEANNE*	51	46	12	12
COLEMAN JESSICA & TRENTON*	35	48	13	20
COLEMAN LINDA*	33	48	14	22
COLEMAN MIKE & TAWANDA	51	46	12	3
COLEMAN MYRNA JEAN*	21	50	12	3
COLEMAN PHILLIP-MARSHA, TRST	27	49	13	17
COLEMAN ROBERT & JAMES PUTNAM & MERIBETH MYERS*	27	49	13	22
COLEMAN ROBERT L*	27	49	13	22
COLEMAN ROBERT LEE*	29	49	12	19
COLEMAN ROBERT LESLEY	35	48	13	4
COLEMAN STEPHEN L & SANDRA K*	21	50	12	24
COLEMAN STEVEN & ROBERT	35	48	13	4
COLEMAN THOMAS OUTDOORS LLC	11	51	13	6
COLEMAN THOMAS OUTDOORS LLC	9	51	14	1
COLEMAN VIRGINIA & ERIC BARNHILL*	43	47	13	5
COLEMAN WALTER*	23	50	11	15
COLEY MARCY & MONTY & MELODY ZEY	43	47	13	8
COLEY PHILLIP & MARCIA KAY	45	47	12	33
COLGAN RORY*	39	48	11	5, 8
COLGROVE ANN & MARK*	45	47	12	32
COLLARD TIM & JAN, TRST	17	50	14	21
COLLETTE BRAD J & AMY P	47	47	11	20, 29
COLLEY FRANCES MARIE	9	51	14	24, 25
COLLEY KELLER L*	19	50	13	18
COLLEY MIKE*	27	49	13	11
COLLEY RICKEY L & JACKIE J	17	50	14	12, 13
COLLEY, FT	21	50	12	36
COLLEY, FT	31	49	11	6
COLLEY, FT	35	48	13	30, 31, 32
COLLEY, FT*	29	49	12	2
COLLIER CALVIN & LISA CONNER-COLLIER*	37	48	12	23
COLLIER DENNIS G JR & TANSY M N*	43	47	13	8
COLLIER JOHN K & CASEY ANN*	27	49	13	11
COLLIER PHILLIP & LYNETTE	37	48	12	13
COLLIER SABRE LESHEA*	37	48	12	11
COLLINGS JACQUELINE*	43	47	13	3
COLLINS ANDREW J & BROOKSIE F*	27	49	13	35
COLLINS ARTHUR J & CATHERINE S	11	51	13	29, 32
COLLINS BRIAN R*	27	49	13	24
COLLINS CHRIS & SHANNON*	37	48	12	28
COLLINS DAVID*	37	48	12	16, 21
COLLINS DONALD F JR & VICKIE	15	51	11	2, 4, 17
COLLINS GREG & DEBRA*	25	49	14	36
COLLINS JONATHAN & NICOLE	25	49	14	27
COLLINS JUSTIN M & MARLA G FULK*	51	46	12	12, 13
COLLINS L MICHAEL & P MELINDA, TRST	45	47	12	33
COLLINS L MICHAEL & P MELINDA, TRST	53	46	11	6, 8, 17
COLLINS LARRY G & MARY E*	29	49	12	14
COLLINS LESLIE & GAYLE KERN*	29	49	12	17
COLLINS LYNN M*	45	47	12	3
COLLINS MATTHEW L & EMILY D*	43	47	13	26
COLLINS NANCY C, TRST	15	51	11	31
COLLINS VICKIE LEE & DONNIE	15	51	11	3
COLLINS ZACHARY*	37	48	12	12
COLLOP JOHN W & CYNTHIA A	47	47	11	19, 20, 29
COLONEY GERALD & KATHRYN*	35	48	13	20
COLSTON GARY G JR & CATHERINE T	13	51	12	22
COLUMBIA AUDUBON SOCIETY INC	29	49	12	11
COLUMBIA AUDUBON SOCIETY INC	31	49	11	15
COLUMBIA AUDUBON SOCIETY INC	43	47	13	25
COLUMBIA CUSTOM HOMES LLC*	37	48	12	10
COLUMBIA GREEN VALLEY RIFLE & PISTOL CLUB	21	50	12	28
COLUMBIA GREEN VALLEY RIFLE & PISTOL CLUB	29	49	12	27
COLUMBIA HOME HOLDINGS LLC	27	49	13	15, 16
COLUMBIA HOME RENTAL LLC*	37	48	12	3
COLUMBIA LODGE NO 594 BPOE*	37	48	12	16, 21
COLUMBIA PUBLIC SCHOOL DIST	31	49	11	20
COLUMBIA PUBLIC SCHOOL DIST	33	48	14	2
COLUMBIA PUBLIC SCHOOL DIST	39	48	11	30
COLUMBIA SPORTSMENS CLUB	21	50	12	19
COLUMBUS COURT PPTYS LLC*	39	48	11	7
COLUMBUS INVS LLC	39	48	11	7
COLUMBUS INVS LLC*	39	48	11	7
COLWELL KENNETH F & SHERRY L*	37	48	12	2
COLWILL JACK M, TRST*	35	48	13	6
COLYER WESLEY & PAULA	11	51	13	31, 32
COLYER WILLIAM C*	45	47	12	15
COMBES KELLY*	35	48	13	20
COMBES SHANNON & SHARON JACOBY-COMBES	39	48	11	6
COMBS CHRISTINE B & DAVID K*	35	48	13	20
COMBS DONALD E JR & DIANE K*	37	48	12	3
COMBS STEVEN H & CARMEN R*	17	50	14	14
COMEGYS DAVID G & BARBARA L	17	50	14	23
COMER WILLIAM C*	35	48	13	20
COMFORT LIFESTYLE LLC*	35	48	13	29
COMLEY TERRY & MELODY*	45	47	12	4
COMO ACRES LLC	31	49	11	15, 16
COMO ESTA TE LLC	37	48	12	27
COMO LUXURY LIVING LLC	27	49	13	16
COMO MGMT LLC	31	49	11	10, 15
COMO MGMT LLC*	37	48	12	12
COMO PROPERTY RENTALS LLC*	37	48	12	3, 16
COMO RENTALS LLC	17	50	14	25, 26
COMO RENTALS LLC	19	50	13	34
COMO RENTALS LLC	31	49	11	5
COMO RENTALS LLC D/B/A S & C PPTYS LLC*	35	48	13	20
COMO RENTALS LLC*	35	48	13	20, 29
COMO RENTALS LLC*	37	48	12	21
COMO RENTALS LLC*	43	47	13	10
COMPTON JOSHUA*	27	49	13	24
CON-AGG OF MO LLC	11	51	13	27, 34, 35
CON-AGG OF MO LLC	27	49	13	13, 14, 23, 27, 34
CON-AGG OF MO LLC*	27	49	13	13, 22, 23
CONAWAY RICHARD J & AMY L*	29	49	12	17
CONCANNON DESTINEY*	43	47	13	9
CONDICT MICHAEL T & AMBER L	37	48	12	23
CONDRON STEVEN G JR & LORI M*	51	46	12	21
CONE ANNICE E*	51	46	12	21
CONFORTI LUKE CHARLES*	29	49	12	17
CONFORTI-CALDWELL KATHLEEN H*	37	48	12	10
CONKLIN FREDERICK F & JENIFFER*	45	47	12	17
CONKLIN RANDALL & SONDRA L	29	49	12	9, 10
CONKLIN RONALD L & LYNDA L*	21	50	12	33, 34
CONKLIN RUSSELL & JOYCE S	29	49	12	10
CONKLIN RUSSELL & JOYCE S*	29	49	12	3, 10
CONKLIN RUSSELL S & JOYCE S	23	50	11	33
CONKLIN SANDRA KAY	39	48	11	4
CONLEE MARION F III & LAURA I*	51	46	12	22
CONNELL JASON N & KAREN	51	46	12	30
CONNELL JENNIFER G*	37	48	12	3
CONNELL MIKEL W & DYLAN W	23	50	11	30
CONNELL PATRICK L & REBECCA A	53	46	11	6, 7
CONNER CYNTHIA K & WILLIAM L*	55	45	12	14
CONNER DAVID-THELMA, TRST*	51	46	12	32
CONNER ERIC & KELSEY B*	35	48	13	20
CONNER SUZANNE P*	29	49	12	6
CONNERS ROBERT*	43	47	13	10
CONNON JOSHUA & AMANDA*	39	48	11	6
CONNOR JOHN ARTHUR, TRST & JOYCE CONNOR CHILDRESS	27	49	13	12, 13
CONNOR SHELBY L & JONATHAN A*	27	49	13	24, 25
CONNOT DONNA S*	29	49	12	11
CONNOT STACIE L*	27	49	13	24
CONRAD KEITH OWEN & SHERI LYNN CONRAD, RT	21	50	12	27
CONRAD KENNETH A & JODI R*	37	48	12	21
CONRAD KRISTINA M (BLUMER)*	37	48	12	26
CONRAD ROBERT*	35	48	13	20
CONSIGLIO CHARISSA	45	47	12	27, 28
CONSOLIDATED PUBLIC WATER SUPPLY DIST NO 1	27	49	13	20
CONSOLIDATED PUBLIC WATER SUPPLY DIST NO 1*	17	50	14	23
CONSOLIDATED PUBLIC WATER SUPPLY DIST NO 1*	19	50	13	35
CONSOLIDATED PUBLIC WATER SUPPLY DIST NO 1*	25	49	14	10, 35
CONSOLIDATED PUBLIC WATER SUPPLY DIST NO 1*	33	48	14	2, 3
CONSOLIDATED PUBLIC WATER SUPPLY DIST NO 1*	35	48	13	19, 36
CONSOLIDATED PUBLIC WATER SUPPLY DIST NO 1*	43	47	13	1, 5
CONSOLIDATED PUBLIC WATER SUPPLY DIST NO 1*	45	47	12	3, 6, 10, 26
CONSOLIDATED PUBLIC WATER SUPPLY DIST NO 1*	51	46	12	3
CONSTANTINESCU GHEORGHE MIRCEA & ILEANA ANGHELINA	29	49	12	3
CONSTRUCTION INV CO	37	48	12	12
CONTEMPORARY BROADCASTING INC	51	46	12	5
CONYERS JUSTIN & JESSICA	23	50	11	33
CONYERS MATTHEW & AMANDA*	27	49	13	12
COOK ALFRED L*	17	50	14	34
COOK BLAIR THOMAS*	19	50	13	25, 26
COOK BRENDA & EDWARD JOHNSON*	45	47	12	18
COOK CHRISTOPHER R & CATHY L	27	49	13	29
COOK DIANE S*	35	48	13	29
COOK ELIZABETH A & CODY*	33	48	14	1
COOK FAMILY, RT	21	50	12	5
COOK FAMILY, RT	33	48	14	26, 35
COOK FAMILY, RT*	21	50	12	35
COOK FAMILY, TRST	25	49	14	36
COOK FAMILY, TRST	33	48	14	1
COOK FAMILY, TRST*	25	49	14	36
COOK GARY A & TANIA L HART COOK	19	50	13	16
COOK JAMES ALLEN*	33	48	14	5
COOK JAMES E SR & INA L*	29	49	12	20
COOK JASON BRUCE	29	49	12	8
COOK JEFFREY D*	21	50	12	19
COOK JEFFREY M & TAMMI L	25	49	14	27
COOK JERRY D & BRIDGET B, RT*	29	49	12	12
COOK JOSEPH S & SARA P	33	48	14	27, 28
COOK JUSTIN & DANIELLE	27	49	13	4, 5
COOK JUSTIN & DANIELLE*	27	49	13	4
COOK JUSTIN & KATIE*	37	48	12	15
COOK JUSTIN I & DANIELLE M	27	49	13	4
COOK KALE KERMIT JR & SUSAN A*	29	49	12	18
COOK KENNETH H & SANDRA E BOYD	39	48	11	4, 9
COOK LINDA C*	37	48	12	2
COOK MARCELLA	33	48	15	12
COOK PATRICIA M, LE	19	50	13	10
COOK RICKY J*	19	50	13	10, 12
COOK SUE A*	33	48	14	1
COOK TODD WINFIELD	17	50	14	32, 33
COOK TODD WINFIELD	25	49	14	4
COOK TRAVIS & MELISSA M*	43	47	13	3
COOKE JENNIFER & MICHAEL BODINE	27	49	13	32
COOKSON RICHARD D & REVA I*	37	48	12	11
COOLEY DUSTIN J & JESSICA*	11	51	13	11
COOLEY JASON M & WENDY K	19	50	13	2
COOLEY PHILLIP A & BRENDA K	11	51	13	11
COOLLEY CARLENE A, RT*	37	48	12	3
COOLLEY LANCE W & MOLLY B	15	51	11	30
COOLLEY LANCE W*	19	50	13	13
COOLLEY LANCE*	15	51	11	29
COOMBS PAMELA A	31	49	11	9
COON JACOB & KRISTEN N*	37	48	12	3
COONCE DON CURTIS	55	45	12	1
COONCE FARMS LLC	55	45	11	6
COONCE FARMS LLC	55	45	12	1, 12
COONCE FARMS LLC*	55	45	12	1
COONEY ADYM & WENDY R HAMILTON*	37	48	12	21
COOPER BROCK H & SARAH L	55	45	12	11, 14
COOPER CATHY*	37	48	12	3
COOPER DEBRA SUE*	37	48	12	3
COOPER DONALD L & MARGARET A	37	48	12	36
COOPER EMILY*	43	47	13	10
COOPER JOSEPH & MEAGAN	51	46	12	30
COOPER KAREN LYNN(JACKSON)	11	51	13	18
COOPER KAREN LYNN(JACKSON)	9	51	14	13
COOPER MICHELLE & JOSHUA*	37	48	12	16
COOPER NANCY B	45	47	12	27

NAME	PG	T	R	SEC
COOPER NANCY E*	35	48	13	29
COOPER ORION & KLAUDIA REJMER*	37	48	12	16
COOPER RUSSELL L & SALLIE G, RT*	29	49	12	9
COOPER SCOTT L & AMANDA C*	37	48	12	21, 28
COOPER STEPHEN J & MARGARET F*	27	49	13	11
COOPER STEVEN C & CALENE J, FT*	43	47	13	10
COOPER T VINCENT & STACY, TRST*	43	47	13	24
COOPER TYE B & MARISSA V & WILLIAM T ENNIS*	37	48	12	3
COOPERSTOCK LINDA RIEGLE, TRST*	35	48	13	32
COPART OF MO INC	37	48	12	12
COPART OF MO INC	39	48	11	7
COPE BRAD E*	37	48	12	27
COPE BRADLEY E*	37	48	12	27
COPE PAUL DONALD*	37	48	12	12
COPELAND BILL J & ALISON L*	17	50	14	12
COPELAND CRAIG A & EREKA L*	43	47	13	5
COPELAND DANIEL & CARIE	25	49	14	28
COPELAND DAWN*	33	48	14	2
COPELAND NEIL & KATIE MCELVAIN*	37	48	12	3
COPELAND NEIL R*	37	48	12	3
COPENHAVER DON L, TRST	13	51	12	17, 19
COPENHAVER DON L, TRST	23	50	11	33
COPENHAVER JORDAN L & DAVID FLANAGAN*	27	49	13	14
COPPOTELLI GARY A & PATRICIA A*	51	46	12	8
CORBIN SUSAN L (METCALF)*	23	50	11	6
CORCORAN KEVIN G*	29	49	12	16
CORDIA JOHN R & JULIE T*	27	49	13	11
CORDRAY CHAD L & REBECCA*	29	49	12	18
COREY KATHERINE	27	49	13	7
COREY KATHERINE	45	47	12	15, 16
COREY MYERS CONST LLC*	51	46	12	34
COREY MYERS CONST LLC*	55	45	12	3
CORICH JOHN F & EVELYN F	23	50	11	4, 5
CORINTHIAN BUILDERS LLC*	29	49	12	26
CORK PAUL C & HAZEL Y*	27	49	13	25
CORKERY DANIEL B*	29	49	12	10
CORKERY DEBRA LEA	13	51	12	31
CORLEY JOHN D & KARNE C MINOR	45	47	12	33
CORN CHRISTOPHER & KRISTY*	37	48	12	3
CORN JOHN & SANDY GUMMERSHEIMER	27	49	13	32
CORNELISON GARY A & MARY KATE*	15	51	11	31
CORNELISON ROBIN ANNETTE*	37	48	12	16
CORNELL CLIFFORD W & DEBRA B	55	45	12	11
CORNELL DANNY E & BARBARA E	19	50	13	22
CORNELL DANNY E & BARBARA E	27	49	13	30
CORNELL GRANT B & BREI A*	27	49	13	30
CORNELL GRANT B & BREI A*	43	47	13	5
CORNELL JAMES A & DELORES F	43	47	13	11
CORNELL JAMES A & DELORES F*	43	47	13	2, 11
CORNERSTONE CONST LLC	43	47	13	14
CORNINE DALE E & KERRI L*	21	50	12	34
CORPENING PAUL L & SHERRY*	37	48	12	10
CORPIN JAMILA C*	29	49	12	17
CORRADO JASON*	37	48	12	12
CORREA MICHAEL P & MARIA K SALDANHA*	37	48	12	11, 12
CORRIGAN BRIAN P*	37	48	12	12
CORT ROBERT & CYNTHIA*	21	50	12	23
CORTES MARIO & AURELIA*	27	49	13	24
CORTEZ JUAN J & LEIGH K*	51	46	12	30
CORWIN BARBARA S	21	50	12	36
COSBY DANIEL & ROBIN	25	49	14	2, 11
COSBY PATRICK*	37	48	12	21
COSPER SHAWN G & MARY K*	29	49	12	17, 18
COSSEY KEVIN E & GEORGE ANNE M*	35	48	13	20
COTE LORETTA SUE, RT*	43	47	13	1
COTT SEAN M & CRISTY M*	27	49	13	24
COTTER DENNIS E & JUDITH A, RT*	37	48	12	2, 3
COTTLE BRIAN N & AMELIA M*	43	47	13	13
COTTLE BRICE P	15	51	11	32
COTTOM WILLIAM V & MARY R	55	45	12	24
COTTON ROBERT S & LISA A*	43	47	13	15
COTTONE PPTYS LLC	29	49	12	12
COTTONE PPTYS LLC*	29	49	12	12
COU HANGAR CO INC*	45	47	12	25, 36
COU INDUSTRIES LLC*	37	48	12	3
COUDRON THOMAS A & CAROL L*	45	47	12	4
COULSON AMY*	37	48	12	21
COUNTRY AIRE HOMEOWNERS ASSOC INC*	43	47	13	14
COUNTRY BOY EST HOMEOWNERS ASSOC*	19	50	13	10
COUNTRY BOY ESTS HOMEOWNERS ASSOC INC*	19	50	13	10
COUNTRY BOY ESTS NO 2 HOMEOWNERS ASSOC INC*	19	50	13	15
COUNTRY FOLKS ENTERPRISES LLC	29	49	12	29
COUNTRY LAND LLC	15	51	11	3, 10
COUNTRY MEADOWS INVS LLC	27	49	13	27
COUNTRY RENTALS LLC*	15	51	11	20
COUNTRY WOODS HOMEOWNERS ASSN INC*	35	48	13	27, 28
COUNTRYSHIRE ESTS HOMEOWNERS ASSOC*	35	48	13	6, 7
COUNTRYSIDE BAPTIST CHURCH*	19	50	13	35
COUNTS MELISSA SCOTT*	43	47	13	10
COUNTY DOWNS HOME OWNERS ASSOC*	27	49	13	11
COUP KAREN W, RT	45	47	12	9
COURTNEY KEITH*	33	48	14	2
COUTTS JOHN H & LINDA D	25	49	14	24, 25
COUTURIER CAMERON & KATHERINE*	43	47	13	24
COVER CINDY L*	35	48	13	20
COVERED BRIDGE RENTALS LLC*	43	47	13	11
COVERED-L FARM LLC	23	50	11	26, 35
COVINGTON MICHAEL R & CYNTHIA L*	43	47	13	2, 11
COWAN ERIC A & LYNN*	37	48	12	3
COWAN JOANNE E*	43	47	13	2
COWAN RICKY A & BONITA C	23	50	11	4
COWAN STEPHEN W & KATHLEEN I	25	49	14	32
COWARD DARYL & KASSIE CLAUGHTON	29	49	12	17
COWIE KATHERINE*	29	49	12	15
COX ALEX & JULIE*	37	48	12	21
COX BARBARA J*	27	49	13	24
COX BILLY H & JOYCE*	37	48	12	21
COX DAVID E & ANITA M	27	49	13	6
COX KATHERINE	13	51	12	31, 32
COX KATHERINE	21	50	12	5
COX LANCE & BRANDY J*	23	50	11	30
COX LEWIS L & LISA K*	19	50	13	29
COX MARGARET H, RT	15	51	11	14, 15
COX MEGAN & DAVID & TONI COX*	37	48	12	10
COX MELISSA JANE*	25	49	14	1
COX NORMAN L & MARIA A	31	49	11	4
COX PATRICK & HEATHER 2012, RT	45	47	12	19
COX PEGGY ANN	29	49	12	10
COX PEGGY ANN & CYNTHIA & LARRY ALAN EDIE*	29	49	12	10
COX RALPH J & LAURA J	31	49	11	4
COX RONALD D & PHYLLIS A*	37	48	12	12
COX STEPHON D & AMBER L*	35	48	13	29
COX THEODORE R & KAREN R	9	51	14	13, 14, 23
COX TROY & IRMA ARTEAGA-COX*	37	48	12	10, 15
COX WILLIAM G & BENCHAMAS*	27	49	13	24
COY JIMMIE D & VICKI L, TRST	29	49	12	26
COY SAMUEL O & CONNIE L	9	51	14	26, 35
COY TIMOTHY & KRISTOPHER KOONSE*	19	50	13	11
COYLE KRISTEN L, RT	43	47	13	22, 23
COYLE TIMOTHY T & MINDY D, RT	37	48	12	31
COYNE JAMES NELSON & MAUREEN A*	43	47	13	9
COYOTE HILL CHRISTIAN CHILDREN'S HOME	9	51	14	34
COYOTE HILL CHRISTIAN CHILDREN'S HOME*	9	51	14	34
COZETTE CHERYL JEAN, RT*	35	48	13	27
COZY QUARTERS LLC*	37	48	12	16
CPW PTP LP	17	50	14	2
CPW PTP LP	19	50	13	24
CPW PTP LP	45	47	12	31, 32
CPW PTP LP	51	46	12	5, 6
CPW PTP LP	9	51	14	23, 25, 26, 35, 36
CPW PTP LP*	45	47	12	32
CPW PTP LP*	51	46	12	5
CRABTREE BENNIE C & HELEN R*	37	48	12	2
CRAFTON JOHN T & PEGGY L*	37	48	12	12
CRAIG AUGUSTUS B III*	33	48	14	2
CRAIG BENJAMIN E & SARAH E*	37	48	12	15
CRAIG CHARLES J & CHERYL C*	43	47	13	2
CRAIG DEVIN L & MEGAN R*	51	46	12	17
CRAIG ERIN*	27	49	13	25
CRAIG GERALD RAY & DEBRA D, RT	47	47	11	5, 6
CRAIG GERALD RAY, RT	37	48	12	24
CRAIG GERALD RAY, RT	45	47	12	12
CRAIG GERALD RAY, RT	47	47	11	5, 6
CRAIG JAMES F & TERESA L	31	49	11	9
CRAIG JAMES PAUL	55	45	12	10, 15
CRAIG JAMES PAUL*	55	45	12	15
CRAIG JAMES*	55	45	12	14
CRAIG JEREMY M & MEREDITH L*	49	46	13	14
CRAIG JOSEPH & JOCELYN	31	49	11	29
CRAIG LINDA LEEANN*	33	48	14	2
CRAIG LISA A & THOMAS W	9	51	14	25
CRAIG MICHAEL LEE	55	45	12	14
CRAIG REGINA*	51	46	12	30
CRAIG RONALD DALE	37	48	12	24, 25
CRAIG RUBIN E & DAWN*	29	49	12	17
CRAIG TRAVIS D & MEGAN M*	51	46	12	32
CRAIG, FT*	27	49	13	14
CRAIN RONALD A & GALE E*	27	49	13	24
CRAMER DENNIS A & BARBARA J	23	50	11	31
CRAMER DENNIS A & BARBARA J, LE	23	50	11	30
CRAMER JAY M*	37	48	12	21
CRAMER JEFFREY & AMBER MCCOIG	25	49	14	27
CRAMER PATSY R, LE	51	46	12	21
CRAMER RONALD*	15	51	11	32
CRANE ALLEN B & MARY A*	37	48	12	3
CRANE BRIAN E	11	51	13	18
CRANE CHRISTOPHER W & AMBER*	23	50	11	19, 30
CRANE CHRISTY*	37	48	12	2
CRANE DANNY J & CHRISTINA L	43	47	13	36
CRANE DEANNA*	45	47	12	19
CRANE EMMETT G & SHARON I	21	50	12	1
CRANE GAVIN L*	43	47	13	9
CRANE GREGG R & SUZANNE, TRST*	45	47	12	22
CRANE HUBERT F & BELVA S, TRST*	45	47	12	18
CRANE JAMES E & SYLVIA L	51	46	12	3, 5
CRANE JAMES E & SYLVIA L*	51	46	12	6
CRANE JEFF-RENA, TRST	39	48	11	19
CRANE JEFF-RENA, TRST*	33	48	14	22
CRANE JEFFREY B & TINA E*	21	50	12	10
CRANE JOE L	19	50	13	21, 28
CRANE JOE PAUL & LORENE	43	47	13	13
CRANE JOE PAUL & LORENE*	43	47	13	26
CRANE JOHN A & MELISSA A*	47	47	11	28
CRANE JOSEPH ANDREW*	29	49	12	14
CRANE JOSEPH B, TR	43	47	13	14
CRANE JOSEPH B, RT	43	47	13	23
CRANE JOSHUA B & HOLLY A	21	50	12	17
CRANE JUDY LEE*	49	46	13	3
CRANE JUSTIN B & LAURA	49	46	13	24
CRANE KAYLYN*	37	48	12	12
CRANE KEVIN MICAJAH JOSEPH, RT	9	51	14	23, 24
CRANE KEVIN MICAJAH JOSEPH, RT*	9	51	14	23
CRANE KEVIN P & TERRI L*	27	49	13	7
CRANE KYLE G & ANGELA D	21	50	12	1
CRANE LINDELL W*	43	47	13	26
CRANE LUTHER T*	27	49	13	27, 28
CRANE MEL-MARTHA, TRST	43	47	13	26, 35
CRANE MEL-MARTHA, TRST*	43	47	13	26
CRANE MICHAEL D & KATHY L*	51	46	12	24, 25
CRANE RANDELL K	11	51	13	11, 14
CRANE RANDY W & DOROTHY A	43	47	13	8
CRANE ROBERT W & KAREN S CRANE, TRST	43	47	13	35
CRANE ROBERT W & KAREN S CRANE, TRST	49	46	13	2
CRANE ROBERT W & KAREN S, TRSTS	43	47	13	26, 35
CRANE ROBERT W & KAREN S, TRSTS & BILLY & ALVA JANE	43	47	13	35
CRANE ROBERT W & KAREN S, TRSTS & BILLY & ALVA JANE	49	46	13	2
CRANE RONALD D*	21	50	12	25
CRANE ROY TIM	43	47	13	23, 26
CRANE RYAN & KATY	29	49	12	15
CRANE RYAN W & KATY R SAYRE*	29	49	12	17
CRANE SHAWN*	33	48	14	2
CRANE SYLVIA L & JAMES E	51	46	12	6
CRANE THOMAS W & JUDY L	43	47	13	24
CRANE TIRY M & PATRICIA L*	27	49	13	27
CRANE TRAVIS E & STACY B, RT	23	50	11	6
CRANE WILLIAM B & BROOKE E*	21	50	12	16
CRANE WILLIAM L & LINDA S	47	47	11	28
CRANE ZACHARY D*	43	47	13	8, 17
CRAPENHOFT GARY & AMY MCCANN*	29	49	12	34
CRAVEN BRADLEY R & DENISE M*	37	48	12	3
CRAVENS RICHARD D & LAURA L*	37	48	12	11, 12
CRAVER JEFFREY W & KIRSTEN A*	43	47	13	11
CRAWFORD ARDELLA*	37	48	12	3
CRAWFORD DAVID A & KAREN L*	43	47	13	2
CRAWFORD ERICA & TERRY LYONS*	29	49	12	17
CRAWFORD JEFF & JAN BALLOU	17	50	14	15, 16
CRAWFORD JEFF & JAN BALLOU	25	49	14	27
CRAWFORD JOE*	29	49	12	11
CRAWFORD JOHN L & HELEN	43	47	13	6
CRAWFORD JOHN L & HELEN*	43	47	13	7
CRAWFORD KATIE A*	37	48	12	12
CRAWFORD KERWIN S & NORMA K	29	49	12	2
CRAWFORD KERWIN S & NORMA K*	29	49	12	11
CRAWFORD MARK C & PAULA*	37	48	12	3
CRAWFORD MARK E & WENDY L*	37	48	12	21
CRAWFORD ROBERT L & MARGARET L*	27	49	13	20
CRAWFORD THOMAS & DORIS	11	51	13	2, 3
CRAZY SQUIRREL LLC*	35	48	13	5
CRC REAL ESTATE LLC*	39	48	11	7
CREAGH CURTIS E*	37	48	12	3
CREAMER ANGELA A*	17	50	14	35
CREASON BREANN*	27	49	13	30
CREASON CASEY*	27	49	13	30
CREASON CHRISTY*	27	49	13	11
CREASON DUSTIN W & TAMI JO	31	49	11	3
CREASON EUGENE & LINDA	27	49	13	30
CREASON JAMES N & DONNA J	31	49	11	3
CREASON JOHNNIE W & JENNIFER L*	31	49	11	3
CREASON NORMAN I & KATHY S	25	49	14	13, 14
CREASON NORMAN I & KATHY S*	29	49	12	27, 34
CREASON RUSTY*	27	49	13	19
CREASY SPRINGS DVPMT GROUP LLC	27	49	13	14
CREATIVE BUILDING & DESIGN LLC*	15	51	11	30
CREECH BENJAMIN R & KAYLEE A*	37	48	12	27
CREECH SHANE & MARY JO	25	49	14	1, 2
CREED CATHERINE A & MARY J	35	48	13	5, 6
CREED MANDI M*	35	48	13	28
CREEL BRADY & RYAN & SHERRY*	15	51	11	3
CREEL JAMES & ALANA	51	46	12	18
CREEL JAMES & ALANA*	51	46	12	19
CRESCENT MEADOWS ASSN INC*	29	49	12	19
CRESPI-BROCKMAN FAMILY, RT	27	49	13	11
CREWS JAMES R & MARTHA SUE & MICHELE SUZETTE SPRY*	25	49	14	36
CRICCHIO JOSEPH A & MARYLYN H	43	47	13	35
CRIDER, RT	45	47	12	16
CRIGLER DORRIS JEAN*	37	48	12	3
CRIGLER TEDDY D & LINDA K*	15	51	11	29
CRIPE TODD K & STACEY L	9	51	14	25
CRIPPS BRYCE V & HELEN M*	43	47	13	11
CRISP GRETA C*	35	48	13	29
CRIST FAMILY, RT	43	47	13	25, 26
CRIST GREGORY D & JOAN L*	43	47	13	13
CRISWELL ALI & WILLIAM T	49	46	13	13
CRISWELL JOHN & LEAH*	37	48	12	12
CRITCHFIELD DARRELL G*	29	49	12	26
CRITCHFIELD DAVID FRANKLIN	25	49	14	31
CRITCHFIELD DOROTHY B, TRST	25	49	14	31
CRITCHFIELD GREGORY & DEBORAH	9	51	14	23, 26
CRITCHFIELD GREGORY & DEBORAH*	9	51	14	23
CRITCHFIELD HARRELL D & JANICE M	27	49	13	7
CRITES BRANDON & JAMIE	19	50	13	13
CRITES DAVID E & DORIS G*	29	49	12	26, 35
CRITES DWAYNE & SHELLY	11	51	13	4
CRITES FRANZISKA*	37	48	12	11
CRITES MONROE & ALLISHA*	37	48	12	11
CROCKER & ROMINE LLC	15	51	11	17, 18, 22
CROCKER ANTHONY & AMANDA	47	47	11	28
CROCKER BRIAN C & DAWN RANAYE*	15	51	11	22
CROCKER JAMES D & DEANNA K	23	50	11	15
CROCKER JAMES D & DEANNA K & BRIAN C & DAWN R	15	51	11	22
CROCKER JIM & DEANNA	15	51	11	22
CROCKER JONATHAN & BETHANY	21	50	12	18
CROCKER TERRY G*	15	51	11	22
CROCKETT KATHERINE L*	23	50	11	32
CROCKETT MARY L & KAREN S MOORE	25	49	14	34, 35
CROCKETT PHILIP & MERILEE*	33	48	14	26
CROCKETT RACHAEL K*	29	49	12	11
CROCKETT ROBERT E & LEPHA	43	47	13	5
CROCKETT ROLF II & KATHERINE	23	50	11	32
CROCKETT TIMOTHY & JULIA, FT	33	48	14	27
CROMWELL ARNOLD E*	11	51	13	36
CRONAN SARA KATHLEEN	33	48	14	7
CRONAN SARA KATHLEEN*	33	48	14	7
CROOM SCOTT M & SARAH M*	43	47	13	11
CROPP NORMAN ALLEN*	37	48	12	3
CROSBY CHAUNCEY & AMANDA*	43	47	13	10
CROSBY DANIEL I & ANNA M	31	49	11	5
CROSBY DANIEL I & ANNA M*	37	48	12	3
CROSBY FRANK B & MARCI J	23	50	11	18
CROSBY KEVIN D & KATHLEEN J*	15	51	11	33
CROSS DAVID L & CAROLYN S	45	47	12	19
CROSS DAVID L & CAROLYN S*	43	47	13	24
CROSS DAVID LEE & CAROLYN CROSS*	27	49	13	27
CROSS DAVID T*	29	49	12	3
CROSS DONNA R*	23	50	11	6
CROSS JIMMY D & MELISSA	45	47	12	19
CROSS RONALD E*	39	48	11	9
CROSS STEPHEN N & DIANE E*	27	49	13	24
CROSSGROVE JONATHON M & JONI	21	50	12	26
CROSSLEY JAMES & CRYSTAL FREY	51	46	12	5

NAME	PG	T	R	SEC
CROUCH DANIEL P & MALINDA*	29	49	12	2
CROUCH NATHAN D & HEIDI L CHAPMAN-CROUCH*	27	49	13	26
CROUSE RONALD J & SANDRA SUE*	33	48	14	13
CROUSORE BRYAN & SHARON, TRST*	27	49	13	25
CROUSORE BRYAN & SHARON, TRST*	51	46	12	9
CROUSORE JOSIAH A & ANNE D	27	49	13	25
CROW CAROLYN WILLIAMS	23	50	11	3
CROW ERIC WESLEY*	29	49	12	27
CROW JEREMY L*	19	50	13	26
CROW JEREMY L*	37	48	12	15
CROW ROBERT & BEVERLY, FT*	51	46	12	16
CROWDER COLTEN L & SANDRA M*	27	49	13	8
CROWDER DANIELLE*	33	48	14	2
CROWDER J SCOTT & ANGELA D	21	50	12	1
CROWDER JAMES B & BREANNA J*	35	48	13	18
CROWDER SARA & WILLIAM*	43	47	13	5
CROWDER WILLIAM L II & SARA E	43	47	13	5
CROWLEY CHARLYN M & RUSSELL E*	17	50	14	26
CROWLEY DAVID M & JEAN E*	27	49	13	29, 30
CROWLEY GLEN R & DONNA S*	35	48	13	33
CROWLEY JUNIOR RAY & DORIS D	27	49	13	26
CROWLEY JUNIOR RAY & DORIS D*	27	49	13	35
CROWLEY LADEAN M*	29	49	12	19, 20
CROWLEY MARK A*	37	48	12	2
CROWLEY RANDY R & TAMARA A*	27	49	13	26
CROWLEY RANDY R & TAMI	27	49	13	6
CROWN CENTER FARMS INC	35	48	13	36
CROWN CENTER FARMS INC	37	48	12	31
CROWN ENTERPRISES INC*	29	49	12	30
CROY BRADLEY W & HEATHER J*	33	48	14	10
CROY DENNIS C & CYNTHIA L	33	48	14	21
CROZIER BRENDA M*	43	47	13	11
CROZIER JOEY L & SONJA	19	50	13	36
CRUISE DOUGLAS L*	37	48	12	12
CRUM BRANT J & ANN	15	51	11	31
CRUM BRANT J & ANN*	15	51	11	32
CRUM DAMON T & SHERMICA L*	37	48	12	10
CRUM JOSEPH D & SHEILA K*	29	49	12	9
CRUM KARA M & LANCE E*	21	50	12	3
CRUM TRAVIS	23	50	11	7
CRUMLY GARY P & MARGARET A*	21	50	12	36
CRUMP BRYAN & LESLIE	23	50	11	15, 16
CRUMP BRYAN & LESLIE	51	46	12	1, 12, 30,
CRUMP BRYAN & LESLIE*	51	46	12	34
CRUMP BUFORD L JR & JENNIFER L	51	46	12	8, 17
CRUMP CHARLES G & ARLYS S*	51	46	12	13
CRUMP HAYDEN M*	51	46	12	10
CRUMP MARVALEA*	51	46	12	22
CRUMP WAYNE & MARIE E*	51	46	12	8
CRUZ JUAN CARLOS & STEPHANIE*	27	49	13	2
CUDDIHEE PATRICIA & BART BARNER	49	46	13	13, 23
CULBERTSON ELIZABETH	47	47	11	5
CULLY ELIZABETH V*	37	48	12	22
CULVER TERENCE M & PATTIE L, RT*	33	48	14	23
CULWELL JEFF S & SALLY D*	29	49	12	10
CULWELL SALLY DALY	29	49	12	4
CUMMINGS DAVID	29	49	12	23
CUMMINGS DAVID*	37	48	12	11, 12
CUMMINGS GEORGE III & REBECCA*	21	50	12	2
CUMMINGS JAMES M & TONI R*	37	48	12	15
CUMMINGS JERRY DEE & SARAH ANN	11	51	13	11, 12, 13, 14
CUMMINGS MATTHEW*	23	50	11	18
CUMMINS DAVID W & HEATHER D*	21	50	12	34
CUMMINS INC*	27	49	13	24, 25
CUMMINS KRISTEN*	15	51	11	28
CUMMINS KRISTIN & ANDREW*	35	48	13	20
CUMMINS THOMAS & ELLEN WOLFE*	37	48	12	24
CUNDALL MARY KATHERINE*	29	49	12	18
CUNDIFF J EDWARD*	43	47	13	8
CUNDIFF LEE DEAN	19	50	13	11
CUNDIFF ROBERT & TAMMY	51	46	12	13
CUNDIFF WILLIAM R	21	50	12	25, 36
CUNDIFF WILLIAM R	23	50	11	31
CUNDY LESLIE LEEANN	13	51	12	35
CUNIGAN CEDRIC E & JENNIFER M*	37	48	12	21
CUNNEEN BRIAN & JENNIFER*	43	47	13	10
CUNNINGHAM ASHLEY & GABRIEL ATKINSON	43	47	13	22
CUNNINGHAM AUSTIN B*	35	48	13	20
CUNNINGHAM BRADLEY & ALLYSON	49	46	13	24, 25
CUNNINGHAM BRITTANY & JOHNATHAN*	27	49	13	25
CUNNINGHAM DANIEL R & JULIE R	51	46	12	27
CUNNINGHAM DENNIS L*	21	50	12	10
CUNNINGHAM FAMILY, TRST	21	50	12	3
CUNNINGHAM FORREST & RHONDA, RT	23	50	11	30
CUNNINGHAM FORREST & RHONDA, TRST	21	50	12	17, 22
CUNNINGHAM GARY L & CAMMIE N*	39	48	11	16
CUNNINGHAM HAROLD & WANDA	45	47	12	34
CUNNINGHAM HAROLD & WANDA*	45	47	12	3, 4, 33
CUNNINGHAM JAMES E & MARY L	51	46	12	30
CUNNINGHAM JAMES N & PAULA A	39	48	11	32
CUNNINGHAM JOE S & LEETA D, FT	35	48	13	6
CUNNINGHAM JOE S & LEETA DELL, TRS*	35	48	13	6, 7
CUNNINGHAM JOSHUA S & ALYSON M	13	51	12	24, 25
CUNNINGHAM KENT J & KATHRYN L	25	49	14	27
CUNNINGHAM L KEVIN & B JOANN	13	51	12	25
CUNNINGHAM LARRY & BEVERLY	13	51	12	24, 25
CUNNINGHAM LLOYD E & ANNA K	31	49	11	17, 18, 19
CUNNINGHAM LLOYD E & ANNA K*	31	49	11	20
CUNNINGHAM MICHAEL T	29	49	12	24
CUNNINGHAM MICHAEL T*	31	49	11	19
CUNNINGHAM MILAMARI A	45	47	12	16
CUNNINGHAM PATSY S*	43	47	13	11
CUNNINGHAM RYAN & KATY	29	49	12	2
CUNNINGHAM RYAN & LAURA B*	25	49	14	25
CUNNINGHAM SANFORD L, RT	25	49	14	36
CUNNINGHAM VERN*	43	47	13	23
CUNNINGHAM VERNON LEE & SANDRA KAY COBIA	17	50	14	1
CUNNINGHAM VERNON LEE & SANDRA KAY COBIA	19	50	13	6, 7
CUNNINGHAM VERNON LEE & SANDRA KAY COBIA*	19	50	13	7
CUNNINGHAM WADE & ELIZABETH	47	47	11	31
CUNNINGHAM WADE & ELIZABETH	51	46	12	1, 11
CUNNINGHAM WADE & ELIZABETH-CUNNINGHAM	51	46	12	1
CUNNINGHAM WENDY A K & MICHELLE A KENNEDY*	37	48	12	3
CUNNINGHAM WESLEY R & SANDRA L*	27	49	13	24
CUNNINGHAM WILLIAM A & MARY C	51	46	12	6
CUNNINGHAM WILLIAM A & MARY C*	27	49	13	25
CUNO GERALD*	13	51	12	36
CUNO HILLARY*	27	49	13	24
CUPP JOHN W*	37	48	12	12
CUPP MICHAEL & JONI*	37	48	12	21, 28
CUPP REBECCA*	51	46	12	33
CUPPY, FT	21	50	12	8, 9, 13
CURL CHRISTY*	29	49	12	19
CURREY DAVID E & NANCY K	47	47	11	20
CURREY DAVID E & NANCY K*	47	47	11	17
CURRIER MICHAEL P, RT	47	47	11	9, 16
CURRY AARON*	21	50	12	34
CURRY AUSTIN J*	37	48	12	10
CURRY CARROLL RAY	15	51	11	10
CURRY JACK M & DELORES R*	29	49	12	19
CURRY JACK M & DOLORES R*	29	49	12	19
CURRY JERRY R JR*	31	49	11	19
CURRY JUSTIN W & JOANNA L*	21	50	12	17
CURRY LARRY J & L JAN*	37	48	12	21
CURRY MICHAEL D, TRST	11	51	13	18, 19
CURRY MICHAEL D, TRST	9	51	14	24
CURRY MICHAEL J & BEVERLY M	17	50	14	25
CURRY QUENTIN & LORA*	37	48	12	12
CURRY TIMOTHY & JENNIFER POLLARD*	21	50	12	8, 9
CURRY TRACEY*	27	49	13	24, 25
CURTIS BILLY L & SUSAN E*	17	50	14	24
CURTIS BRENDA L	51	46	12	14, 23
CURTIS BRIAN H & ELAINE C*	17	50	14	25
CURTIS BRIAN H & ELAINE C*	19	50	13	30
CURTIS CHRISTOPHER & TABETHA*	29	49	12	20
CURTIS FRANKLIN B & JOYCE	11	51	13	10
CURTIS GREGORY B & THERESA L*	43	47	13	36
CURTIS JAMES & ALMEDA, RT*	43	47	13	35, 36
CURTIS JAMES ANDREW & BRENDA L	51	46	12	23
CURTIS JEFFREY & KIMBERLY*	31	49	11	8
CURTIS KAREN*	37	48	12	11
CURTIS MATTHEW & STACEY	49	46	13	25
CURTIS MICHAEL A*	27	49	13	6
CURTIS NICHOLAS & MERIDETH*	51	46	12	23
CURTIS-GANAWAY CLARA*	29	49	12	19, 20
CUSHING PAUL	33	48	14	27
CUSTER JEREMY A & MICHELLE M*	27	49	13	7
CUSTER KRISTOPHER J & EMILY M*	35	48	13	33
CUTLER FAMILY, RT*	33	48	14	21, 28
CUTTER BRUCE & KAREN S*	29	49	12	34
CYGNUS PPTYS LLC*	45	47	12	10
D				
D & D INVS OF COLUMBIA LLC	27	49	13	35
D & D INVS OF COLUMBIA LLC	31	49	11	31
D & D INVS OF COLUMBIA LLC	37	48	12	1
D & D INVS OF COLUMBIA LLC	39	48	11	6
D & D INVS OF COLUMBIA LLC*	27	49	13	35
D & D INVS OF COLUMBIA LLC*	35	48	13	6, 7
D D PROPERTY MGMT LLC	19	50	13	34
D F CLARK & SONS LLC	33	48	14	3
D F CLARK & SONS LLC*	33	48	14	3
D OTTO LLC*	37	48	12	12
D.A.W. INVVESTMENT PPTYS LLC*	19	50	13	35
DAACK MARTIN T JR & JENNIFER M*	43	47	13	8
DABLEMONT RODERIC & CHRISTINA*	43	47	13	13
DACHROEDEN TED A & RAMONA R*	19	50	13	15
DAFFRON CYNTHIA*	37	48	12	10
DAGIT REBECCA R*	37	48	12	11
D'AGOSTINO MARY L	25	49	14	5
DAHL MARK J & SUSAN C, TRST*	27	49	13	24
DAHL SCOTT J & LISA L	55	45	12	3
DAHLKE DONALD K & LEZLIE R*	43	47	13	2
DAHMS GARY G & CINDY L*	21	50	12	10
DAILEY CODY & CORTNEY	25	49	14	32
DAILEY THOMAS V & SANDRA J	29	49	12	4
DAILING CLIFFORD D ET AL	13	51	12	26
DAILING CLIFFORD DENNIS	13	51	12	36
DAILY ALAN D & CATHRINE L*	37	48	12	11
DAILY LINDA & STEPHEN SCHULTZ	37	48	12	1
DAILY LINDA & STEPHEN SCHULTZ	39	48	11	6, 7
DAILY LINDA & STEPHEN SCHULTZ*	37	48	12	1
DAILY PATRICK JR & BETTY*	39	48	11	5
DAKE CHERYL LYNN*	25	49	14	13
DAKE PHYLLIS*	27	49	13	20
DAKOTA RIDGE LLC	21	50	12	28
DAKOTA RONALD W & ELIZABETH*	27	49	13	23
DALE ELIZABETH GIELOW	13	51	12	1, 2
DALE HOLLIS M & SHARI L	51	46	12	5
DALEY JULIA*	45	47	12	3
DALL WILLIAM C II*	35	48	13	33
DALLMAN JOSEPH M & AMANDA K*	29	49	12	9
DALTON ALLETA J, RT*	27	49	13	11
DALTON CLARK E, RT*	27	49	13	11
DALTON JAMES R & MONA S*	29	49	12	18
DALTON JEREMY & CHRISTINA & LARRY DAY*	27	49	13	25
DALY BRIDGET & SCOTT*	21	50	12	9, 16
DALY CARL E & CYNDI	29	49	12	4
DALY JAMES C & SABRA GAY	33	48	14	22, 23
DALY JAMES ROBERT*	27	49	13	24
DALY JEFFREY SCOTT	33	48	14	26
DALY JIMMIE LEE & PEGGY JEAN	33	48	14	14
DALY JOSEPH-GAIL, TRST	33	48	14	26
DALY JOSEPH-GAIL, TRST*	33	48	14	26
DALY JUDY G*	33	48	14	1
DALY LARRY G & LAURA SUSAN*	29	49	12	4
DALY LESTER D & SHARON K*	25	49	14	36
DALY MARK A & DAWN M*	31	49	11	7
DALY MARY K*	29	49	12	33
DALY MCKENZIE Q*	29	49	12	20
DALY MELODY K, RT	29	49	12	4
DALY SARAH HELLER, TRST	29	49	12	16
DALY VETA E	31	49	11	7
DALY, FT	23	50	11	35
DAMERON TAMISHA & RONALD*	35	48	13	20
DAMES JOSEPH	43	47	13	25
DAMES JOSEPH	45	47	12	30
DAMES JOSEPH	9	51	14	25
DAMPIER LOIS J & THOMAS B*	43	47	13	10
DAN JOHNSON RENTALS LLC*	37	48	12	12, 16, 21
DANDACHI DIMA & AHMAD ABOU LEILA	25	49	14	24
DANG PETER HTAM & HTI RAM HTAM DANG*	33	48	14	1
DANIEL ADRIA K*	37	48	12	12
DANIEL JERRY, JEFFREY & KEVIN*	43	47	13	2
DANIEL MARY*	21	50	12	2
DANIEL PAUL D & NANCY M*	25	49	14	10
DANIELS MARTHA J*	51	46	12	33
DANKO PPTYS LLC*	27	49	13	11
DANN JON & PEG, TRST	33	48	14	5
DANNER BLAKE*	45	47	12	4
DANTZLER WESLEY L & LINDA*	27	49	13	14
DANUSER CAROL BLAIR, RT*	43	47	13	4
DANUSER DAVID K & BARBARA A	43	47	13	5
DANWILLDOUG LLC	11	51	13	28, 33
DANWILLDOUG LLC*	11	51	13	28, 29, 32, 33
DARBY MICHAEL L & CHARLOTTE A	11	51	13	11, 12, 13
DARBY ROBERT W & JANICE L	21	50	12	26, 27
DARGIS RICHARD F & JESSICA J EVANS*	29	49	12	18
DARKOW GRANT VAN DYKE & CARYL L, RT	33	48	14	6, 7
DARKOW GRANT VAN DYKE & CARYL L, RT*	33	48	15	1, 12
DARLEY JUDITH L*	35	48	13	4
DARR KATHRYN M & CHARLES M*	27	49	13	25
DARTER JEFFREY	25	49	14	8, 17
DARWENT CRAIG & COLBY	11	51	13	22
DARWENT JOSEPH E*	11	51	13	1, 2
DASCZYNSKI JENNIFER & PATRICIA A PHILLIPS*	45	47	12	4
DASHEK RYAN J & MARIA K ARENDT*	37	48	12	3
DATI EDWARD D*	35	48	13	20
DAUGHERTY JANE G	19	50	13	21
DAUGHERTY KIMBERLY L*	19	50	13	35
DAUGHERTY MARK E & LEAKHANA M*	43	47	13	2
DAUGHERTY MARK E & LEAKHENA M*	43	47	13	2
DAUGHERTY PATRICK E & MARY JO	51	46	12	21
DAUGHERTY SCOTT & LISA	43	47	13	9
DAUGHERTY TIMOTHY SCOTT	33	48	14	11
DAUM DUSTIN K & SARAH M*	15	51	11	20
DAUM KENNETH & DELORES, TRST	15	51	11	19
DAUVE JAN L & TERESA M VALDES	17	50	14	35
DAVENPORT BRITTANY*	45	47	12	18
DAVENPORT BRUCE E II & DORLA D	29	49	12	1
DAVENPORT BRUCE E III	29	49	12	1
DAVENPORT CHARLES DOUGLAS*	33	48	14	1
DAVENPORT HOWARD & KAREN, FT	17	50	14	25
DAVENPORT JACK & KATHY*	43	47	13	9
DAVENPORT JAMES-NANCY, RT*	37	48	12	16
DAVENPORT TODD B & MARCHELINE K*	37	48	12	10
DAVID CRAIG A & KELLEN SUZANNE*	29	49	12	29
DAVIDSON BRENDA*	27	49	13	22
DAVIDSON CHARLES M	23	50	11	6
DAVIDSON CHARLES M & JAMI L	21	50	12	32
DAVIDSON CHARLOTTE F	19	50	13	22
DAVIDSON CHARLOTTE F & KENNETH K & MICHAEL L WINN	19	50	13	15, 16, 22
DAVIDSON CHARLOTTE F & KENNETH K & MICHAEL L WINN*	19	50	13	15
DAVIDSON CYNTHIA L	19	50	13	1
DAVIDSON DENNIS D & JANET I*	55	45	12	7
DAVIDSON GROVER C JR*	55	45	12	4
DAVIDSON KENNETH & CHARLOTTE	23	50	11	16
DAVIDSON MARY D*	33	48	14	5
DAVIDSON MICHAEL	23	50	11	4
DAVIDSON PHILLIP S & C DIANE*	37	48	12	28
DAVIDSON SANDRA	11	51	13	32
DAVIDSON SANDRA & RONALD DEAN CARTER	11	51	13	32
DAVIDSON SANDRA, LE	11	51	13	32
DAVIDSON TIMOTHY*	29	49	12	8
DAVIDSON TODD E	51	46	12	33
DAVIDSON TODD E	55	45	12	4
DAVIDSON TRAVIS L & BETSY J	51	46	12	17
DAVIDSON TYLER L & HALEY K*	51	46	12	34
DAVILA AUDRA M & DUSTY DUDEK	13	51	12	7
DAVILA-APONTE LUIS A, RT*	39	48	11	7
DAVIS ADAM & CHRISTINA	37	48	12	15
DAVIS ANTHONY LEE & KIMBERLY KAY ATHEY*	23	50	11	19
DAVIS BECKY*	29	49	12	11
DAVIS BRADFORD L & KATIE R	45	47	12	10
DAVIS BRADLEY & ALISHA*	51	46	12	16
DAVIS BRANDI N & CHASE T & JULIE A BIANCO	45	47	12	33
DAVIS CAROLYN MARIE*	37	48	12	12
DAVIS CHARLES B & MARVA S, TRST*	35	48	13	20
DAVIS DANIEL & JENNIFER	51	46	12	13
DAVIS DANIEL A & ANGELA C*	35	48	13	29
DAVIS DANIEL B RESIDENCE, TRST	37	48	12	14
DAVIS DARIN A & JULIANNE R*	35	48	13	20
DAVIS DAWN M	13	51	12	34
DAVIS DIANE M & DAVID M*	37	48	12	11
DAVIS DONALD D*	29	49	12	18
DAVIS ERIC B*	19	50	13	10
DAVIS EVERETT E & SANDRA S*	23	50	11	6
DAVIS FAMILY, RT	47	47	11	32
DAVIS FAMILY, RT*	37	48	12	21
DAVIS FRANKIE*	29	49	12	19
DAVIS GLENN & NANCY, RT	39	48	11	28, 32, 33
DAVIS JAMES O & DOROTHY M*	51	46	12	11
DAVIS JANE*	37	48	12	3
DAVIS JEFFERY A & MELISSA S*	35	48	13	29
DAVIS JEFFREY M & MINDY J*	55	45	12	10
DAVIS JEREMIAH JOHN & SARAH A	19	50	13	33, 34
DAVIS JEREMIAH JOHN & SARAH A*	19	50	13	27, 28
DAVIS JERRY A & JOAN E, RT*	43	47	13	10
DAVIS JOANN & NATALIE D NICHOLS*	49	46	13	26

NAME	PG	T	R	SEC
DAVIS JOSHUA*	27	49	13	25
DAVIS JUNIE V*	31	49	11	31
DAVIS JUNIE V*	39	48	11	6
DAVIS KEITH R & LEEANN E*	43	47	13	10
DAVIS KEITH R JR*	27	49	13	24
DAVIS KENNETH R & LISA A*	45	47	12	20
DAVIS KIRK & KATHLEEN*	45	47	12	18
DAVIS LEGACY, TRST	13	51	12	27
DAVIS LILLY F*	37	48	12	21
DAVIS MICHAEL J & JENNIFER*	45	47	12	4
DAVIS MICHAEL J & MARGARET M, RT*	37	48	12	28
DAVIS MONICA R*	37	48	12	12
DAVIS PATRICIA ANN, RT	37	48	12	11
DAVIS PATRICIA J & CHARLES A*	29	49	12	20
DAVIS PAUL A*	33	48	14	2
DAVIS REBECCA LYNN*	29	49	12	18
DAVIS ROBERT & KIEMBERLEY	21	50	12	12
DAVIS ROBERT JOHN*	45	47	12	4
DAVIS ROBERT M & THERESA GRONER-DAVIS*	21	50	12	34
DAVIS ROBERT QUINN*	37	48	12	10
DAVIS RYAN & TAYLOR*	29	49	12	10
DAVIS SCOTT & JOCELYN KESSINGER*	33	48	14	9, 16
DAVIS SCOTT A	51	46	12	27
DAVIS STEVEN A*	29	49	12	19
DAVIS TERRY J & PAULA S*	27	49	13	1
DAVIS THOMAS L & KAREN R DAVIS	21	50	12	35
DAVIS TINA*	27	49	13	26
DAVIS WAYNE E & CRYSTAL D	45	47	12	20
DAVIS WAYNE E & CRYSTAL D*	45	47	12	20
DAVIS WILLIAM & JUDITH, TRST	35	48	13	34
DAVIS-HELFRECHT SHERYL A*	29	49	12	20
DAVISON ALAN L & SANDRA K SCHIESS*	37	48	12	12
DAVISON ALAN L & SANDRA K*	33	48	14	12
DAVISON BRIAN P & JEANINE M*	25	49	14	36
DAVISON BUILDERS LLC*	51	46	12	27
DAVISON CHARLES E & KARLA L*	11	51	13	25
DAVISON DARWIN J & LORI HAUXWELL	43	47	13	35
DAWSON BENJAMIN S & AMANDA R	21	50	12	15
DAWSON BLAKE L*	29	49	12	20
DAWSON ERIC D & AMANDA G*	15	51	11	32
DAWSON FAMILY, RT	51	46	12	9
DAWSON JOE W & KAREN S*	33	48	14	2
DAWSON KEITH A & CHRISTINE R	15	51	11	30
DAWSON LAWRENCE W & VICKI G*	15	51	11	30
DAY ANTHONY & ALIKA*	27	49	13	14
DAY DANIEL & REBECCA	27	49	13	16
DAY DARREN E & CAROLYN M*	35	48	13	20
DAY JAMES L*	15	51	11	23
DAY JARED & AMANDA	27	49	13	2
DAY JEANNENNE*	37	48	12	12
DAY LARRY A*	29	49	12	35
DAY LINDA SUSAN*	45	47	12	20
DAY LISA R & GAIL M YOUNG & GREGORY F RUPARD	51	46	12	33
DAY MARK E & MICHELLE P	23	50	11	5
DAY MICHAEL EUGENE*	15	51	11	20
DAY TRAVIS S & JESSICA CLARK*	19	50	13	34
DB INTERNATIONAL LLC*	35	48	13	17, 20
DB INTERNATIONAL LLC*	37	48	12	16
DCC JANITORIAL LLC*	17	50	14	25
DCG INV LLC*	43	47	13	9
DDE & LEE, RT	23	50	11	32
DDW & MLW, RT*	43	47	13	24
DE JESUS JORGE L SR & MICHAEL A*	29	49	12	20
DE LA GUERRA MARY L & MARK ALAN LEE*	39	48	11	9
DE VOUDREY SHAWN P*	27	49	13	8
DEACON EVANGELICAL CHURCH*	55	45	12	8
DEAKINS DAVID	19	50	13	35
DEAKINS DAVID & SUSAN L	27	49	13	5
DEAKINS DAVID*	19	50	13	35
DEAKINS JOHN ALLEN & JINNIE L*	27	49	13	14
DEAKINS KENNETH W & JOANNE L	19	50	13	35
DEAKINS STACEY L*	27	49	13	12
DEAN JEFFREY & SHONNA*	37	48	12	23
DEAN JOHN H & JANET K, RT	39	48	11	32
DEAN JOHN H & JANET K, RT	47	47	11	5
DEAN RYAN RAY & KIMBER*	29	49	12	20
DEASON KENNETH PAUL & STEPHANIE'	43	47	13	11
DEASON MICHAEL J & BESSIE MAY*	43	47	13	13
DEATON, FT	45	47	12	15, 16
DEATON, FT*	45	47	12	15
DEBAS CHIAY & RIGAT B GEBREMARIAM*	29	49	12	20
DEBORD ZACHARY W & SARAH K*	43	47	13	23, 24
DECKER DONALD A & WILLIE D	15	51	11	32
DECKER GARY W & ALTA M*	21	50	12	3
DECKER MARK E & CHARLOTTE K*	43	47	13	23
DECKER MICHAEL J*	21	50	12	8
DECKER TATE*	43	47	13	13
DECKERD GARY & KRISTEN	15	51	11	29
DECKETT SHIRLEY & BRYAN L*	33	48	14	1
DEEMS CHRISTOPHER A & APRIL R*	29	49	12	17
DEERE SHERRY L, TRST	19	50	13	17
DEES JOHN & CIARA*	37	48	12	16
DEFELICE MARC	27	49	13	32
DEFELICE THEODORE A II	27	49	13	32
DEFROY MARY*	43	47	13	21
DEFT REMODELING TECHNOLOGIES INC*	27	49	13	24, 25
DEFT REMODELING TECHNOLOGIES INC*	29	49	12	17
DEFT REMODELING TECHNOLOGIES INC*	37	48	12	12
DEGGINGER JANET L, TRST*	43	47	13	24
DEGONIA DAVID MICHAEL & RHONDA JEAN, RT*	33	48	14	2
DEGRACE THOMAS*	35	48	13	28
DEGRAFFENREID BRIDGET	51	46	12	25
DEGRAFFENREID SHARON*	19	50	13	10
DEGROOT BRUCE W*	37	48	12	3
DEHART JANICE V*	27	49	13	8
DEHAVEN BEVERLY D, RT*	19	50	13	19
DEHAVEN CINDY LEE*	27	49	13	25
DEISANTI KATHERINE	27	49	13	30
DEITCH ERICA M*	37	48	12	3
DEJAYNES SHELLY & BILL*	27	49	13	14
DELAMATRE GARY D & E MARIA*	51	46	12	16
DELANEY DENNIS P & RAETTE S	47	47	11	8
DELANEY LAUREN E	47	47	11	8
DELCOURT PAUL J & TRISHA SUE*	29	49	12	34
DELEON RYAN C & KRISTIN M*	37	48	12	21
DELINE GREG & KELLY*	29	49	12	30
DELINE GREGORY A & KELLY C, RT	45	47	12	18
DELLAMANO KYLE & AMANDA*	37	48	12	12
DELLINGER JANET B	21	50	12	8
DELMIC INC	37	48	12	32
DELONG DAVID M & DALENE G, RT*	27	49	13	27
DELONG JAMIE WILLIS*	29	49	12	19
DELOZIER DON & NANCY, TRST & CRISTAL K*	21	50	12	7
DELOZIER DONALD D & NANCY ANN*	37	48	12	16
DELVALLE MELISSA L*	27	49	13	25
DEMAND DAVID M & RACHEL L*	33	48	14	1
DEMANETT GARY R & ANGELINA D*	27	49	13	35
DEMARCO FRED J*	43	47	13	8
DEMARCO, FT*	25	49	14	17
DEMARTELAERE DENISE C & SCOTT A*	37	48	12	3
DEMASTER FRANCES L	31	49	11	28
DEMPSEY KALE & SAMANTHA	23	50	11	33
DEMPSEY KEITH & HEATHER	13	51	12	34
DEMSICH MELINDA L & JEFFRY J	13	51	12	9
DEMUTH DONALD & HEIDI	17	50	14	35
DENBIGH JOHN L JR & BEVERLY K*	33	48	14	1
DENBIGH PPTYS LLC*	27	49	13	35
DENBIGH RYAN MICHAEL & WHITNEY*	27	49	13	23
DENCKER RAYMOND D & MARTHA J	51	46	12	33
DENCKER RAYMOND D & MARTHA J*	51	46	12	32
DENCKER SAM & EMILY*	31	49	11	6
DENCKER SAMUEL R & EMILY*	27	49	13	24
DENEVAN RICHARD W*	29	49	12	11
DENG BAOLIN & BING WANG*	37	48	12	28
DENISE M ZIMNY PPTYS LLC	49	46	13	25
DENKLER PAUL T & MEGAN J & JAMES R & DONNA F NORTHERN*	51	46	12	35
DENNEHY SEAN M*	27	49	13	24
DENNEY, FT*	37	48	12	30, 31
DENNEY, FT*	43	47	13	14
DENNINGHOFF JAMES S, TRST	33	48	14	13
DENNINGHOFF JAMES S, TRST	35	48	13	7, 18
DENNINGHOFF MARY ANN, RT	33	48	14	13
DENNINGHOFF MARY ANN, RT	35	48	13	18
DENNIS BRENDA J & DONALD L*	29	49	12	10
DENNIS CHRISTOPHER J & AARON M & SARAH J*	49	46	13	3
DENNIS DANIEL W & BARBARA L	13	51	12	35
DENNIS DANIEL W & BARBARA L	21	50	12	2
DENNIS DONALD L & BRENDA J	21	50	12	2
DENNIS FAMILY, RT*	47	47	11	7
DENNIS JOHN M*	37	48	12	11
DENNISON CHARLES*	19	50	13	1
DENNISON JOHN & LESLIE COLLEY*	37	48	12	12
DENNISON RAY MICHAEL & VICKI S	43	47	13	14
DENSON ERIN & JEFFREY WHITE II*	43	47	13	11
DENTON ALLEN E & PAIGE T DAVISON*	11	51	13	25
DENTON BERNIE & MIRIAM	29	49	12	3
DENTON RICHARD & KATHY & ADELE*	27	49	13	14
DEPKE ELIZABETH*	23	50	11	3
DEPRIEST ROBERT L & DEANNA S*	35	48	13	29
DERBOVEN THAD C & SONJA M	25	49	14	25
DERCHER PHILIP ALAN*	43	47	13	1
DEROCHE JOSHUA C & CHELSEA B*	37	48	12	3
DEROUSE MICHAEL & COLLEEN HALE*	55	45	12	4
DERRITT DARRELL & ALFRENDIETTIE*	29	49	12	19
DERRYBERRY ROBERT P & DANNIE S*	21	50	12	14
DERVISEVIC HARIZ & JASMINA*	33	48	14	1
DESHAZO MICHAEL & LORI FISCHER	25	49	14	27, 31, 32, 34
DESHON GRANT C & LAURA A	47	47	11	5
DESHON JEFFREY L & GLENDA A, FT	31	49	11	21, 22
DESHON JUSTIN & JENNIFER	31	49	11	22
DESIGNED INNOVATIONS LLC*	15	51	11	20, 29
DESMIT OLIVIA*	37	48	12	10
DESPAIN JOHN R & BETHEL A	29	49	12	26
DESSAIN ALICIA & PIERRE-EMMANUEL SCHWAB*	37	48	12	3
DESSENBERGER WILLIAM & JENNIFER*	27	49	13	24, 25
DETELICH LUCINDA W, TRST*	29	49	12	15
DETERT BRUCE C & LAVERNE N*	37	48	12	27
DETMER DAVID J & MELISSA C	43	47	13	6
DETREMPE RUSSELL & CYNTHIA JANNAMAN	55	45	12	22, 23
DETWEILER JOHN & CAROLINE	53	46	11	6, 7
DEUTSCH EDWARD & KAREN F	47	47	11	9
DEUTSCH FAMILY, RT*	55	45	12	14
DEVANEY MICHAEL & SUSAN, TRST	29	49	12	1, 2
DEVANEY PATRICK M	37	48	12	26
DEVANEY TIMOTHY*	29	49	12	12
DEVAULT TROY & ANNETTE*	19	50	13	29
DEVENNEY RUSSELL F & LAURA*	35	48	13	33
DEVER CAROL S*	43	47	13	10
DEVER SAUNDRA SUE*	37	48	12	21
DEVIER MARCIA L	29	49	12	36
DEVIER MARCIA L	31	49	11	31
DEVILBISS JERE A & JOANNE D*	45	47	12	17
DEVINCENTIS THOMAS M & ROSE*	19	50	13	1
DEVINE TOMMY D*	27	49	13	14
DEVINO GARY T & BARBARA G, RT*	35	48	13	19
DEVLIN JASON & SHANNON*	45	47	12	18
DEVORE CHARLES R & BONITA ANNE	11	51	13	32
DEVORE JAMES D & AMY J	11	51	13	32
DEVORE MATTHEW & VANDEE*	37	48	12	10
DEVORE STUART A & VANDEE	45	47	12	28
DEVORSS STEPHEN W & KIMBERLY S*	51	46	12	16
DEW LEAF, FT	27	49	13	6
DEWALT JOHNNY DARRELLE JR*	35	48	13	17
DEWITT AARON & GEMMA MONROY-DEWITT*	45	47	12	6
DEWITT CURTIS D & MICHELLE G*	55	45	12	15, 16
DEWITT TONI & ROBERT HEIM	19	50	13	31
DEXTER JAMES D & PATRICIA P, RT*	45	47	12	3
DEY DANIEL & MAVIS*	37	48	12	2
DEYOUNG BETTY*	33	48	14	1
DG HOLDINGS COLUMBIA 2021 LLC*	43	47	13	10
DIAL BRIAN LEE & JUSTINA	21	50	12	17
DIANICS TIM & PAMELA SAPIENZA	33	48	14	35
DIAZ CYNTHIA & ELIOT SALAZAR*	33	48	14	1
DIAZ NATALIA M PRATS*	43	47	13	10
DIAZ-ARIAS, FT	43	47	13	28
DIAZ-ARIAS, FT*	43	47	13	21
DIBBEN S J	19	50	13	20
DIBBEN S J*	19	50	13	16
DICIACCA DONNA JEAN GILLENWATERS, TRST	23	50	11	27
DICK EARL & MARY MARGARET	43	47	13	35
DICK EARL & MARY MARGARET	51	46	12	20
DICK RUSSELL K & MICHELLE J	17	50	14	12
DICK RUSSELL K & MICHELLE J	19	50	13	7
DICK RUSSELL K & MICHELLE J*	17	50	14	13
DICK STEPHEN G*	19	50	13	26
DICKENSON LISA DAWN*	37	48	12	11
DICKENSON RICHARD & BEVERLY	21	50	12	26, 33, 34
DICKENSON RICHARD & BEVERLY	23	50	11	18
DICKERSON ADAM B	19	50	13	29
DICKERSON BRENT A & KELLY L	15	51	11	29
DICKERSON CHARLES & KIMBERLY	11	51	13	4
DICKERSON DRAVEN S*	15	51	11	32
DICKERSON GARY R & MONA J*	15	51	11	31
DICKERSON HARMAN & MARION MACE	37	48	12	25
DICKERSON LAWRENCE E III & DOROTHY*	27	49	13	24
DICKERSON RHONDA S & DAVID M	31	49	11	30
DICKES FAMILY, RT	25	49	14	32
DICKEY BRIAN D	17	50	14	35
DICKEY EDWARD J II & TABATHA A*	23	50	11	19
DICKHERBER HAROLD L & AIDA S*	35	48	13	20
DICKHERBER KEVIN JOSEPH*	29	49	12	15
DICKINSON ANDREW A & DEBORAH D*	29	49	12	20
DICKINSON EMMA J	15	51	11	30
DICKINSON MARK & SUSAN*	37	48	12	2
DICKINSON PAUL E & KRISTEN H	43	47	13	22, 23
DICKINSON WILLIAM & JEAN, TRST*	43	47	13	10, 11
DICKISON JOE N	33	48	14	5
DICKS DONALD L & JOAN*	29	49	12	20
DIDOVICH EMIL J EST*	37	48	12	12
DIDUR BETTY*	21	50	12	3
DIDUR PAMELA J	21	50	12	33, 34
DIEBOLD STEPHEN & RUTH	43	47	13	27
DIEDERICH BROTHERS LLC	49	46	13	22, 23, 24
DIEDERICH JAMES	49	46	13	15, 21, 22
DIEDERICH JAMES & SHARON	49	46	13	26, 27
DIEDERICH ROBERT & KATHLEEN	49	46	13	23
DIEDERICH STEPHEN W	49	46	13	13, 16, 21, 22, 26, 27, 28
DIEDERICH ZACHARY R & ERIN L	49	46	13	23
DIEFENBACH STEVEN P & MARY L*	35	48	13	29
DIENER JILL & NICHOLAS WIEDEMANN*	35	48	13	29
DIENNO MELINDA S*	37	48	12	16, 21
DIERKER MICHAEL W & SUSAN M	17	50	14	26
DIERKER TIMOTHY J & CECELIA M*	35	48	13	17
DIETIKER CLIFFORD & CIARA	19	50	13	16
DIETIKER CLIFFORD & CIARA*	19	50	13	21
DIETIKER KERRY L & ROSETTA L*	19	50	13	21
DIETIKER NATHAN & KRISTEN	19	50	13	16, 21
DIETSCH SUSAN*	37	48	12	3
DIFOXFIRE KATHRYN D*	27	49	13	30
DIGGINS RICHARD N & PAULA E	31	49	11	7
DIGGS JAMES K & BETH A	25	49	14	27
DIGGS SEAN	27	49	13	20
DIJAK WILLIAM D	21	50	12	13
DILLAMON TONY W & LAURA E	45	47	12	33
DILLARD GEORGE & MARY HOSMER	51	46	12	30
DILLARD JOE G & BETTY L, RT*	35	48	13	33
DILLE JOHN WESLEY*	37	48	12	11
DILLER MARLENE*	29	49	12	33
DILLMAN-BUTLER AMIE & CRAIG BUTLER*	25	49	14	17
DILLON KIMBERLY A*	37	48	12	3
DIMITROFF THEODORE ROY & SUSAN*	39	48	11	7
DINGER RONITA A*	29	49	12	35
DINSMORE MICHAEL T & MARGARET A*	35	48	13	29
DINTER JAYME*	25	49	14	17
DINWIDDIE NATHAN & BREANNA SHEETS*	13	51	12	36
DIPIETRE DENNIS D & SUSAN LEE*	45	47	12	7
DIRKS LONNY & SANDY, TRST*	37	48	12	21
DISTEFANO ROBERT-CYNTHIA, TRST	17	50	14	1, 12
DISTEFANO ROBERT-CYNTHIA, TRST	19	50	13	6, 7
DITTAMORE JEFFREY L	17	50	14	13, 14
DITTER NICHOLAS BRADY*	43	47	13	25, 26
DITTMER ROBERT W & KATHRYN Y*	33	48	14	1
DIVINCENZO FRANK	45	47	12	10
DIVINE PHIL & CONNIE	13	51	12	35
DIXON CAITLIN & BRETT*	27	49	13	24
DIXON JAMES R & MORGAN B*	29	49	12	17
DIXON JAMES W & TINA M*	23	50	11	20
DIXON JOHN WAYNE*	27	49	13	24
DIXON WILLIAM II & SHANNA HUCKABEY*	33	48	14	1
DIXSON CORRY B & HEATHER N	11	51	13	21, 22
DIXSON MICHAEL R & SHIRLEY R*	37	48	12	14
DIXSON SHANE & DANA	27	49	13	27
DIXSON SHANE & DANA*	27	49	13	27
DIXSON SHANNON & ANITA*	27	49	13	27
DJS 2012, FT	23	50	11	22, 23
DKHILI MOHSEN*	37	48	12	3
DMSSLS, RT	45	47	12	19
DNT GROUP LLC	43	47	13	10
DO SOMETHING RIGHT NOW INC*	37	48	12	11
DOAK TAYLOR & DANYELLE ANN DOAK'	33	48	14	1
DOBBINS TONY & MELANIE*	11	51	13	12
DOBBS TIMOTHY & JESSICA MORGAN	51	46	12	29
DOBEY RONALD & TARILYN	33	48	14	15
DOBRY LORI REID & JAMES A*	39	48	11	7
DOBSON WILLIAM & VIOLETA D	19	50	13	8, 9, 16, 17
DODAM JOHN R & GINNY G	37	48	12	36
DODD CARL & JUDY I*	37	48	12	16
DODD JAMES & ANNIE PARKER-DODD*	21	50	12	23
DODD JOHN E*	29	49	12	18

NAME	PG	T	R	SEC
DODDS ALAN & KATHRYN SINQUEFIELD	47	47	11	8
DODDS JAMES M & KATHLEEN L*	23	50	11	29
DODGE ZANE S, TRST	39	48	11	20, 21
DODSON JAMES-CLERCY, TRST	51	46	12	26, 35
DODSON SHARON KAY	51	46	12	26
DOERGE WALTER B & ALVERA*	21	50	12	23
DOERHOFF ADAM & ROBERTA RADER	23	50	11	32
DOERR JOHN EDWIN*	37	48	12	12
DOGGETT VALERIE IRENE*	33	48	14	2
DOHERTY WAYNE EDWARD & MARY JO	47	47	11	16
DOHM CHRISTOPHER & ASHLEY*	43	47	13	11
DOLL FRED B & LEZLIE	27	49	13	27
DOLL FRED B & LEZLIE*	27	49	13	27
DOLLAR ROBERT J & CAROLYN M	13	51	12	29, 30, 31
DOLLENS JERRY & FRANCOISE R*	37	48	12	12
DOLLINGER LILIA C*	29	49	12	11, 27
DOMAGTOY JANET*	33	48	14	1
DOMAN COLT & STEPHANIE	51	46	12	19
DOMETRORCH WILLIAM B & SHELLY J	33	48	14	5, 8
DOMETRORCH WILLIAM B & SHELLY J*	33	48	14	8
DOMINIQUE KATHARINE C & JOHN & KATHARINE E*	37	48	12	21
DONAHUE DIANE R*	37	48	12	21
DONAHUE HAROLD J, RT	33	48	14	10
DONALDSON BETTIE JO*	15	51	11	33
DONELON JOHN J*	37	48	12	10
DONIGIAN JUDY N*	37	48	12	3
DONLEY ALEX J & MEGAN C PETTEGREW-DONLEY*	37	48	12	12
DONLEY BENARD L*	29	49	12	17
DONLEY SHARON A, RT	51	46	12	5
DONNELL KIMBERLY A*	37	48	12	2
DONNELLY JOHN*	27	49	13	24
DONNELLY JULIE A & THOMAS LATA*	25	49	14	36
DONNELLY MATTHEW G & BAHAR S*	43	47	13	8, 17
DONNELLY SYLVIA J & MARGARET MARIE ROTTS &	55	45	12	9, 10, 16
DONNELLY SYLVIA J & MARGARET MARIE ROTTS &*	55	45	12	15, 16
DONNELLY, FT AGREEMENT	51	46	12	29
DONOFRIO STEVE	19	50	13	19
DONOHUE MICHAEL J & LINDA J*	27	49	13	30, 31
DONOVAN DAVID L & DEBORAH J*	37	48	12	11
DONOVAN DOLORES G*	27	49	13	27
DONOVAN GEORGE-EDLYN, TRST	21	50	12	12, 13
DONOVAN GEORGE-EDLYN, TRST	23	50	11	18
DONOVAN GEORGE-EDLYN, TRST*	23	50	11	6, 7
DONOVAN JEREMY & TABETHA	13	51	12	34
DOOLADY KURT DAVID*	37	48	12	2
DOOLADY TROY P & MICHELE D*	37	48	12	14
DOOLEY AUSTIN P & ANNA M*	37	48	12	11
DOOLEY KEVIN & JUDY	49	46	13	26
DOOLEY VIRGINIA*	35	48	13	5
DOOLING DARYL & JANICE	51	46	12	8
DOOSO YUSUF*	37	48	12	21
DORAN JAMES B & BETHANY D	43	47	13	22, 27
DORAN REBECCA*	37	48	12	11
DORFMAN SHELBY & JEROME INGRAM*	37	48	12	21
DORMAN FLOYD & NOLA	19	50	13	36
DORMAN JANET A*	33	48	14	2
DORMAN LORI	21	50	12	23
DORMAN LORI A*	35	48	13	29
DORR CHRISTOPHER R & HILARY R	29	49	12	27
DORR CHRISTOPHER R & HILARY R*	45	47	12	32
DORR GARY E & SANDRA S	15	51	11	29
DORR PAUL M & LINDSAY G	43	47	13	23
DORR PAUL M & LINDSAY G*	43	47	13	22
DORRELL CAROLYN L, RT*	27	49	13	29
DORSEY JASON*	37	48	12	21
DORSEY, FT*	33	48	14	23
DOSS ARTHUR E & LEIGH E, RT*	13	51	12	5
DOSS CHARLES A JR & CARRIE A	19	50	13	26
DOSS CODY*	19	50	13	29
DOTHAGE BERNARD & JUDY*	37	48	12	11
DOTHAGE COURTNEY & KAREN BACKES-DOTHAGE*	51	46	12	11
DOTHAGE KEITH E	11	51	13	36
DOTHAGE L BERNARD & JUDITH ANN	43	47	13	15
DOTHAGE LAWRENCE B & BERNARD S	43	47	13	15
DOTSON JOHN R & MARSHA L	21	50	12	2
DOTSON MATTHEW T & LAURA A	11	51	13	14
DOTSON RYAN A & LAUREN M*	43	47	13	11
DOTSON TIMOTHY C	13	51	12	33
DOTSON TIMOTHY C & ERICA D	13	51	12	29
DOTSON TIMOTHY C & ERICA D*	13	51	12	28
DOTSON WESLEY H*	35	48	13	20
DOTY RANDY LEE*	21	50	12	5
DOUBET RICK R*	43	47	13	2
DOUBLE D DVPMT INC*	27	49	13	24
DOUBLE D DVPMT INC*	29	49	12	14
DOUCE PHILIP E & DEBBIE	27	49	13	22
DOUCE WILLIAM F & ILENE E, RT	27	49	13	21, 22
DOUG SPELLMAN LLC*	35	48	13	17, 20
DOUGAN JOHN & PATRICIA L*	51	46	12	9
DOUGHERTY COURTNEY*	37	48	12	11
DOUGHERTY PATRICK T & RITA K	35	48	13	7
DOUGLAS CHRIS & RICHELLE	23	50	11	15, 28
DOUGLAS CRAIG ALLEN	17	50	14	14, 23
DOUGLAS CRAIG ALLEN*	17	50	14	23
DOUGLAS DELTON T	33	48	14	11, 12, 13
DOUGLAS LARRY D & RUTH A U/T/A	13	51	12	29, 32, 33
DOUGLAS LARRY D & RUTH A U/T/A	21	50	12	21
DOUGLAS LARRY D & RUTH A, TRSTS	21	50	12	16, 17, 20, 21, 28
DOUGLAS LARRY D & RUTH A, TRSTS	23	50	11	28, 29
DOUGLAS LARRY D & RUTH A, TRSTS & DOUBLE D SEEDS	23	50	11	21
DOUGLAS LARRY D & RUTH A, TRSTS*	13	51	12	33
DOUGLAS POINTE INC	23	50	11	19
DOUGLAS R L JR & DELTON T	33	48	14	11, 12
DOUGLAS ROBERT E & PAMELA R	19	50	13	28, 33
DOUGLAS ROY L JR & BRENDA I	33	48	14	11
DOUGLAS SCOTT E*	29	49	12	17
DOUGLAS TROY A & CARA	17	50	14	10, 11, 15, 22, 23
DOUGLAS TROY A & CARA*	17	50	14	23
DOUGLAS VIESSA & MICHAEL LENINSKY*	27	49	13	24
DOUGLASS BETTINA L	43	47	13	8
DOUGLASS BRUCE A & MARY W LAMAR	25	49	14	15, 22
DOUGLASS JOSEPH	27	49	13	26
DOUGLASS LOIS	35	48	13	4
DOUGLASS MARY ELOISE*	35	48	13	4
DOUGLASS THOMAS M, FT	43	47	13	7, 8
DOUGLASS, FT	43	47	13	8
DOW PAUL H*	27	49	13	24
DOWD DELWIN R & CHERYL D, TRS*	55	45	12	23
DOWD MARK & KARLA, FT	55	45	12	23
DOWD MARK A & DELWIN R DOWD*	55	45	12	23
DOWD MARK AL & KARLA A	55	45	12	23
DOWDEN DANIEL D & MARGARET A*	33	48	14	9
DOWDEN DILLON & COURTNEY*	29	49	12	10
DOWELL ANDREW M & DEREK HART*	55	45	12	14
DOWELL DAVID E & TAMMY Y	17	50	14	1, 12
DOWELL JASON L & MALISSA S	13	51	12	25
DOWELL KIM M & MYONG AE*	27	49	13	14
DOWELL LONNIE R	13	51	12	25
DOWELL LONNIE R & LINDA M	13	51	12	25
DOWELL SHARON L*	29	49	12	3
DOWLER JAMESON R & MELISSA D	51	46	12	6, 7
DOWLING CHRISTON JAMES & ASHTYN MCDANNOLD*	33	48	14	1
DOWNES JESECA*	43	47	13	10
DOWNEY NORMA S & RICHARD & CINDY HARMON*	53	46	11	18
DOWNING DANIEL L & CYNTHIA J	55	45	12	2
DOWNING THOMAS & PAMELA	39	48	11	18
DOWNING THOMAS & PAMELA*	37	48	12	3
DOWNS TRACIE K & JOHN E*	37	48	12	2
DOYLE CAROLYN D, RT*	33	48	14	1
DOYLE JESSICA	45	47	12	30
DOYLE MICHAEL P*	15	51	11	20
DOYLE THOMAS & ANDREA*	29	49	12	18
DRAGE PPTYS LLC*	35	48	13	20
DRAGONFLY PROPERTY LLC	19	50	13	22
DRAGONFLY PROPERTY LLC*	27	49	13	2
DRAINER ROBERT & DIANNE, RT	45	47	12	27
DRAKE JEFFREY R & MERILYNN W	27	49	13	10
DRAKE JOAN M*	33	48	14	13
DRAKE MAUPIN LLC	25	49	14	20
DRAKE MAUPIN LLC	31	49	11	8, 9, 16, 17
DRAKE MAUPIN LLC	37	48	12	21, 22
DRAKE MAUPIN LLC*	37	48	12	22
DRANE DANNY & DEBBIE*	19	50	13	5
DRANE EDWARD J & STACY A*	25	49	14	12
DRANE FAMILY, RT	25	49	14	12, 13
DRANE JOHN & KASSIE SPIRE*	43	47	13	14
DRANE NINA L, RT	17	50	14	21, 22
DRAPEAU GEORGE R*	27	49	13	14
DREIER ERIC & LORRY FAMILY, RT*	35	48	13	27, 28
DREIER NANCY E*	35	48	13	20
DRENNAN MARIE ILENE GUFFEY*	37	48	12	3
DRESBACH RUSSELL IVAN*	27	49	13	12
DRESNER LISA A, RT*	55	45	12	13
DRESSEL WALTER JR & MARY SLOAN	21	50	12	25, 36
DRESSER THOMAS & MARY DOHRMANN	11	51	13	16, 17, 20
DRESSLER JORDAN M & KATHLEEN V*	17	50	14	27, 34
DREW JEFFREY A & ANNETTA A*	29	49	12	20
DREWING GARY R II	27	49	13	8
DREWING GARY R II, TRST	27	49	13	17, 20
DREWING GARY R II, TRST*	27	49	13	20
DREWING GRANT R, TRST*	43	47	13	3, 4, 9
DREWING VIRGINIA H, TRST	27	49	13	29
DREWS KEVIN W & SAMANTHA*	29	49	12	23
DRIER GLENDA K	23	50	11	11, 23
DRIPPING SPRINGS CHURCH	19	50	13	27
DRISKILL CINDY LOU	21	50	12	34
DRISKILL CINDY LOU	23	50	11	31
DRISKILL MARTIN R & CINDY L*	21	50	12	34
DRISKILL ROBERT L & KARLA K*	31	49	11	8
DROBNEY RONALD & CAROL	47	47	11	17
DROUIN STEPHANIE L (WINSCOTT)	17	50	14	3
DRUMMOND JARED M & JAIME L	51	46	12	13
DRUMMOND SCOTT T & SANDY S*	21	50	12	2
DRURY FAMILY, RT*	43	47	13	23, 24
DRYDALE ROBERT W & MARY*	27	49	13	13
DRYMALSKI MARK W & AMANDA*	37	48	12	21
DRYSDALE JOHN & CARA	27	49	13	28
DRYSDALE JOHN & CARA*	27	49	13	28
DS MORGAN LLC*	29	49	12	19
DTS INV PPTYS LLC*	37	48	12	3
DTW PPTYS LLC*	27	49	13	11
DUAN DONGSHENG & YONGPING YUE, TRST	49	46	13	26
DUBBERT MATTHEW & KRIS	25	49	14	24
DUBES CLINTON T & ANDREA J	15	51	11	9
DUBES KEVIN R & LORI A	15	51	11	9
DUBINSKI JOEL R & KELLYE K*	35	48	13	20
DUCHARME CHARLES BUTLER	49	46	13	1
DUCHARME, FT*	43	47	13	14
DUCKWORTH JUSTIN C & CALLIE C	45	47	12	27
DUCKWORTH SHAWN C & LESLIE M	49	46	13	25
DUDLEY B SCOTT	27	49	13	30
DUDLEY BRIAN SCOTT & ROSA LEE	27	49	13	30
DUDLEY JAMES LEE	45	47	12	13
DUDLEY JAMES LEE	47	47	11	18
DUDLEY JENNIFER JILL*	35	48	13	20
DUDLEY KEVIN P*	35	48	13	4
DUDLEY ROBERT-WINONA, TRST	25	49	14	29
DUERMEYER DEBORAH D, TRST*	35	48	13	17, 20
DUERMEYER DEBORAH D, TRST*	37	48	12	21
DUEWELL MARK & RHONDA, FT*	51	46	12	8
DUFF DAVID & EDNA	39	48	11	32
DUFFIELD ROGER	17	50	14	1
DUFUR BRETT R*	33	48	14	9
DUFUR BRETT R, RT*	33	48	15	1
DUKER RUSSELL & ANNETTE*	27	49	13	24
DUKER RUSSELL & ANNETTE*	35	48	13	8
DUKER RUSSELL & ANNETTE*	39	48	11	6
DUKES STEPHANIE A*	43	47	13	9
DULLE JONITA*	33	48	14	1
DUMAS JUSTIN A & ASHLEY*	29	49	12	18
DUNBAR MAUREEN E*	37	48	12	2
DUNCAN AARON B*	33	48	14	1
DUNCAN ANGELA M*	35	48	13	20
DUNCAN DANIEL & TANYA	19	50	13	31
DUNCAN DRUE W & ELIZABETH	43	47	13	17
DUNCAN EARL A & JO ANN	43	47	13	26, 35
DUNCAN JOSHUA*	33	48	14	2
DUNCAN KATELYN P & JOSHUA	13	51	12	34
DUNCAN KATELYN P & JOSHUA*	13	51	12	34
DUNCAN KATHLEEN*	37	48	12	2
DUNCAN LINDA*	37	48	12	3
DUNCAN NANCY & MICHAEL LOZINSKI*	27	49	13	11
DUNCAN PATRICK*	29	49	12	17
DUNCAN ROBERT D & VICKI K*	29	49	12	10
DUNCAN TRACY G & ROB A	29	49	12	3
DUNCAN VERNON M & ROCHELLE L*	51	46	12	17
DUNIVENT LORRIE R & JESSE K*	37	48	12	11
DUNKIN DAVID A & SUSAN M, RT	43	47	13	24
DUNKIN DAVID A & SUSAN M, RT*	43	47	13	11
DUNLAP JASON B & JOHNNA L	53	46	11	4
DUNLAP JOHN M & AMBER L	51	46	12	30
DUNN CARL W & MARLENE L	13	51	12	15
DUNN CHESTER A*	51	46	12	7
DUNN CRAIG A & LYNDSEY B*	43	47	13	2
DUNN ELIZABETH L*	45	47	12	4
DUNN JOSH & JENNIFER	13	51	12	15, 22
DUNN NICHOLAS & ALLISON WHITE*	29	49	12	10
DUNN WILLIAM T & MINDY L	15	51	11	30
DUNNE BRENDA K, TRST*	29	49	12	26, 35
DUNSEITH LEOLA M*	29	49	12	14
DUONG MYLE*	35	48	13	29
DUPIN JOSEPH & HEIDI*	29	49	12	13
DUPRE AMBERLIN & BENJAMIN*	27	49	13	12
DUPRE JAMES & COETTA, TRST	29	49	12	6
DUPREE ADAM*	39	48	11	9
DUPREE STEPHANIE L & STEVEN L*	27	49	13	1
DURAN CARRIE L	39	48	11	17
DURAN MAURICIO R*	29	49	12	10
DURANT SHAWN L & CARRIE A*	23	50	11	5
DUREN HEATHER & JEFFREY STUBBS	47	47	11	6
DUREN STEVEN J & DEBORAH A	47	47	11	6
DURHAM DARREL R & RHONDA L*	43	47	13	25, 26
DURHAM KYLE & PAIGE*	51	46	12	28
DURHAM MELISSA G*	27	49	13	24
DURHAM TERRY D	49	46	13	36
DURHAM TERRY D	51	46	12	31
DURK FARM, TRST	31	49	11	9
DURK JAMES B	31	49	11	9
DURK JERALD K & CYNTHIA L	33	48	14	10
DURK KEITH & WENDY*	29	49	12	10
DURK MARK A & STEVEN A DURK & RANDALL S DURK*	21	50	12	23
DURK RICHARD O & BONNIE A*	21	50	12	23
DURKOVICH MATTHEW T & JOANNE	43	47	13	27
DURRAN JODI L*	29	49	12	26
DURRANT LESLIE, TRST*	27	49	13	31
DURR-WOOD KIM A*	37	48	12	11, 12
DUTCHER CANDACE*	39	48	11	6
DUTOIT BREA*	27	49	13	26
DUTTON JANET A*	35	48	13	29
DUTTON RICHARD H & KAREN E, FT*	21	50	12	16
DUVALL CLIFTON E & FRANCES G*	49	46	13	26
DUVE JUSTIN & CHERYL*	29	49	12	11
DUVE THOMAS & DONNA	19	50	13	15
DUVE THOMAS & DONNA*	19	50	13	15
DUZAN FAMILY, RT	39	48	11	18
DWEIK MAJED & CATHY	35	48	13	29, 32
DWYER CHRISTOPHER W & MAXINE M	19	50	13	13
DWYER CHRISTOPHER W & MAXINE M	23	50	11	18
DWYER DAVID E & ELEANOR K, FT	33	48	14	10
DWYER DEVIN & JOSEPHINE*	37	48	12	3
DWYER JUDITH SMITH*	43	47	13	1
DWYER KATHRYN J*	37	48	12	21
DYCUS ROBERT L & CRYSTAL L*	15	51	11	20
DYE BRANDON & SHAELYNN DREYER*	43	47	13	9
DYE BRANDON*	35	48	13	29
DYE IAN*	29	49	12	11
DYE JOHN JR*	37	48	12	3
DYE MARILYN KAY	13	51	12	23
DYE NEIL F & ROSALEE K*	37	48	12	16, 21
DYE ROBERT H & MARILYN K	19	50	13	11, 14
DYER GREG & JOAN, TRST	43	47	13	28
DYER STEVEN M & JANET A	51	46	12	24, 25
DYHOUSE JAMES*	35	48	13	4
DYKES RACHEL JANE	33	48	14	24

E

NAME	PG	T	R	SEC
E DAVID SCOTT MEDICAL SERVICES INC	29	49	12	9
E K D PPTYS V LLC	39	48	11	5, 6, 7, 8
E SMITH HATCHERY LLC	43	47	13	16, 21
E&G INVS LLC*	51	46	12	26
EADS JERROLD	31	49	11	27
EADS ROBIN DEAN & TAMMI LEE*	19	50	13	10
EAGEN MICHAEL R & MARY K*	29	49	12	18
EAGLE DORIS FAYE, TRST*	43	47	13	10
EAGLE JOSEPH ALAN & KELLY*	43	47	13	10
EAGON SARAH & JAMES*	51	46	12	9, 10
EAKER DAVID A & JULIE F*	27	49	13	25
EALEY LINDA J*	35	48	13	20
EALEY RAY & ROBIN RUST*	27	49	13	31
EAMES ROBERT W JR & DOLORES C*	55	45	12	14
EARHART JAMES J & BETH WATERS-EARHART	21	50	12	36
EARL FRANKLIN L*	17	50	14	24, 25
EARL KAYLA*	45	47	12	4
EARL WESLEY & ROBYN*	51	46	12	24, 25
EARLE NOAH & JENNIFER COLLANTES*	23	50	11	29
EARLY BRIDGET P	43	47	13	25, 26
EARLY GREGORY W & CHRISTINE M	33	48	14	26, 27
EARNEST JACOB*	29	49	12	11
EASLEY ALAN E	37	48	12	13
EASLEY ALAN E, TRST	37	48	12	24
EASLEY ALAN E, TRST & VIRGINIA EASLEY DEMARCE	37	48	12	32
EASLEY GREGORY ALAN & JAMIE L	37	48	12	24
EASLEY RHONDA S*	27	49	13	24

NAME	PG	T	R	SEC
EASLEY SAMUEL D*	27	49	13	29, 30
EASLEY SAMUEL M*	35	48	13	29
EASLEY SAMUEL T & ANGELA E	45	47	12	32
EASLEY THOMAS N JR*	53	46	11	7
EASLEY, TRST	45	47	12	29, 32
EAST CAMPUS HISTORIC PPTYS LLC*	35	48	13	20
EAST MARK J	27	49	13	15
EAST MEETS WEST LLC*	37	48	12	12
EASTER SHARON H	55	45	12	23, 26
EASTERDAY MARY C*	43	47	13	10
EASTON RANDY L*	33	48	14	1
EASTSIDE CHURCH OF CHRIST BUILDING CORP*	37	48	12	33
EASTSIDE RENTALS LLC*	37	48	12	16
EASTVIEW PPTYS LLC*	37	48	12	12
EATON LOWELL S & KIMBERLY D & JUDD PRICE	17	50	14	22, 27
EATON LOWELL SCOTT & KIMBERLY D	19	50	13	20
EATON MICHAEL E & LISA A*	35	48	13	20
EATON SCOTT & KIMBERLY*	19	50	13	20
EATON WILLIAM L & SUSAN K	17	50	14	10
EBER CARL T & SARAH J*	55	45	12	10
EBERHARD DALE & MARY MARTHA	35	48	13	6
EBERHARD MICHAEL J	31	49	11	4
EBERT RONALD J & MARY E, TRS*	43	47	13	4
EBERT VICTORIA, TRST	19	50	13	5, 6
EBERT VICTORIA, TRST*	19	50	13	6
EBERWEIN LINDA L & ERIN LEE CATRON & JENNIFER LYNN*	37	48	12	16
EBNER DAN & CHELSEA*	29	49	12	3
ECHELMEIER JEFFREY T & ANN M	43	47	13	3, 4
ECHELMEYER TIMOTHY L & MESCAL M'	23	50	11	33
ECHOLS KATHY R	47	47	11	19
ECKARD MARILYN*	37	48	12	12
ECKERLE ROBERT M & TERRI L*	33	48	14	2
ECKHOFF NATHAN T & JACQUELINE D	25	49	14	22, 27
ECKHOFF WILLIAM D	39	48	11	21, 28
ECKLEY MICHAEL & J CELINE LABOILE*	35	48	13	20
EDDENS JAMES G & SYLVIA*	9	51	14	23
EDDY JOE D & KELLY R	33	48	14	4
EDGAR DOUGLAS*	35	48	13	18, 19
EDGAR RICHARD D & VIRGINIA A, RT	31	49	11	27
EDGAR SCOTT E & ALLISON H*	27	49	13	25
EDGEWATER CONDOMINIUM ASSOC INC*	37	48	12	3
EDGEWATER CONDOMINIUMS HOME OWNERS*	37	48	12	3
EDGEWATER CONDOMINIUMS II HOME OWNERS*	37	48	12	3
EDGEWATER HOMES ASSOC OF BOONE CO*	37	48	12	3
EDGEWATER/WATER'S EDGE RECREATIONAL ASSOC*	37	48	12	3
EDGINGTON BOBBIE & SANDRA*	27	49	13	28
EDGINGTON DEANNA J*	29	49	12	17
EDIE CYNTHIA & LARRY ALAN EDIE*	29	49	12	10
EDIE LARRY ALAN & CYNTHIA A	29	49	12	10
EDINGTON CHERYL & GREG*	37	48	12	16
EDINGTON GREGORY P & CHERYL V*	37	48	12	25
EDLOW LAURA*	37	48	12	3
EDMISTON MARTIN D SR & MARY JO*	43	47	13	5
EDMONSON JEMESE LACHEL & KENNETH WILLIAM DREWERY II	19	50	13	26
EDMONSON JEMESE LACHEL & KENNETH WILLIAM DREWERY II*	19	50	13	25
EDR PPTYS LLC	23	50	11	8
EDS & SAM FAMILY, RT	33	48	15	1
EDUCATIONAL MEDIA FDN	15	51	11	32
EDWARDS DARRYL*	35	48	13	20
EDWARDS DIANA RENEE	33	48	14	26, 35
EDWARDS DIANA*	9	51	14	25
EDWARDS HARVEY L & THERESA A	23	50	11	6
EDWARDS JEFFREY A & KIMBERLY T*	27	49	13	24
EDWARDS JOYCE A	33	48	14	5
EDWARDS JOYCE A, TRST	33	48	14	5, 8
EDWARDS LES & CARRIE	9	51	14	25
EDWARDS MARITN & REBECCA*	51	46	12	17
EDWARDS MARTIN & REBECCA	51	46	12	12
EDWARDS RITA J, RT*	35	48	13	20
EDWARDS ROBERT R	45	47	12	33
EDWARDS RONALD E & TAMMY M	21	50	12	19
EGBERT JOHNNIE L*	37	48	12	11
EGE ROBERT FREDERICK & DEANN	27	49	13	5
EGE ROBERT FREDERICK & DEANN*	27	49	13	5
EGGERDING CAROL J, TRST*	43	47	13	24
EGHAREVBA FRIDAY & MORAYO ALIYU'	37	48	12	21
EHLEN MATTHEW & ELIZABETH*	33	48	14	1
EHLER HAROLD RAY & LINDA KAY*	25	49	14	23, 26
EHLMANN DAVID A & KATHERINE M*	33	48	14	5
EHLMANN GERALD M & PATRICIA A*	29	49	12	10
EHLMANN RUSSELL J & JULIE A*	29	49	12	17
EHRET ADIELLE*	29	49	12	23
EHRET ETIEN E & RUTH M*	29	49	12	11
EIBEL DONNA L	17	50	14	25
EIBEL EDWARD*	17	50	14	25
EIBERGER PETER J R & RACHEL M*	33	48	14	22
EICHELBERGER LAUREN B, TRST*	51	46	12	34
EICKHOFF RHONDA	29	49	12	14
EICKHOFF RHONDA K & JULIE EICKHOFF & MICHAH JACOBSON	29	49	12	14
EIKEL PAUL & ELIZABETH*	15	51	11	29
EINSIEDEL PAUL A & JULIE A*	11	51	13	11, 14
EINSPAHR CONST INC*	37	48	12	16
EISELE SHARON ELAINE	15	51	11	10
EK SARIN AMANDA*	37	48	12	3
EK SAROEUN*	29	49	12	20
EKGC LLC	55	45	12	10
ELAM BARRY M & SHERI D*	31	49	11	7
ELAM MARK F*	27	49	13	22
ELAM MARY JUDITH*	37	48	12	3
ELBERT ISABELLA*	29	49	12	19
ELBURI ABDELMUNSIF H	27	49	13	25
ELBURI ABDELMUNSIF H & REFAAT MEFRAKIS*	43	47	13	10
ELDER FAMILY, RT	43	47	13	36
ELDER FAMILY, RT	45	47	12	31
ELDER FAMILY, RT	49	46	13	1
ELDER HAROLD R & CAROLYN S*	27	49	13	24
ELDER JACOB H & TRISHAY J & TERESA L ELDER*	43	47	13	9
ELDER REGINA R*	29	49	12	27
ELDREDGE GAIL S*	33	48	14	1
ELDRIDGE DEBRA D*	19	50	13	15
ELEVEN-ELEVEN PPTYS LLC*	35	48	13	20
ELFRINK JEFF M & GRACE A*	27	49	13	11
ELIAS VICTORIA	33	48	14	8
ELKIN LAUREN A & KOREY D*	27	49	13	11
ELKIN SHERRY E	23	50	11	18
EL-KURBU SABRIA & HASSAN	23	50	11	31
ELLEBRACHT BRADLEY J & ANN K*	37	48	12	2
ELLEBRACHT LILY*	19	50	13	29
ELLEDGE JOHN F & JANE E*	33	48	14	1
ELLEDGE SUSAN R, TR	35	48	13	4, 5
ELLETSON DALE & STEPHANIE, FT*	35	48	13	27, 28
ELLIFRIT K PAUL & LAURA R, RT	47	47	11	15
ELLINGSWORTH CALEB T	51	46	12	33
ELLINGTON RICKY R & TAMA L*	19	50	13	11
ELLIOT MICHAEL & JENNIFER*	45	47	12	33
ELLIOT PHILIP S & CASEY E*	37	48	12	28
ELLIOTT BILLY R & REGINA*	21	50	12	7
ELLIOTT DONALD & CAROLE BRITTON*	51	46	12	22
ELLIOTT HOLLIE & DANE LAND*	33	48	14	1
ELLIOTT JAMES R & REBECCA A*	35	48	13	20
ELLIOTT LARRY O & BARBARA K*	43	47	13	5
ELLIOTT LEE & NANCY*	33	48	14	13
ELLIOTT MICHAEL N*	27	49	13	30
ELLIOTT SHERRY L*	27	49	13	25
ELLIOTT THOMAS & CHERYL, RT*	35	48	13	28
ELLIOTT-NICHOLS AMANDA & HOWARD VINCENT NICHOLS JR*	27	49	13	24
ELLIS ERIC & ANITA*	43	47	13	13
ELLIS JEROD & LOQUITA*	33	48	14	2
ELLIS KEVIN & LORI*	17	50	14	25
ELLIS KEVIN D & LORI L (WADE)	19	50	13	31
ELLIS MICHAEL J & ANITA	47	47	11	6
ELLISON FAMILY, RT	43	47	13	27
ELLISON PATRICIA L*	27	49	13	11
ELMORE RANDALL E & GYLA G*	33	48	14	1
ELMORE STUART H & BARBARA M, RT	47	47	11	22
ELRAI MOHAMED & FATMA*	37	48	12	21
ELSASSER SHERRI	33	48	14	16
ELSENRAAT FAMILY, RT*	43	47	13	2
ELSTUN JAMES E & PEGGY J*	35	48	13	29
ELVERT MICHAEL & NANCY*	37	48	12	12
EMANUEL KANE CHRISTOPHER*	51	46	12	22
EMBREE DEBRA J*	13	51	12	5
EMBREE DONALD M & HELEN M	11	51	13	1, 2
EMBREE JEREMY*	21	50	12	6
EMBREE PAUL*	35	48	13	8, 17
EMBRY RICHARD E	33	48	14	16
EMC REAL ESTATE LLC*	35	48	13	29
EMC REAL ESTATE LLC*	37	48	12	11
EMC REAL ESTATE LLC*	43	47	13	9
EMEL AARON & ASHLEY	51	46	12	24, 25
EMEL AARON & ASHLEY	53	46	11	19
EMERSON DOUGLAS & MICHELLE WISDOM*	27	49	13	25
EMERSON ROBERT & BRENDA NICOLAY	19	50	13	34
EMERY DONALD K & MARY E*	37	48	12	16
EMERY DONALD K & MARY E*	43	47	13	2
EMERY GLENN R & BARBARA C, FT	23	50	11	22
EMERY JOHN & MARY HENDRICKSON*	37	48	12	23
EMFINGER LANNIE W & CAROL A	47	47	11	16
EMIG BRUCE O & PHEBE LAMAR-EMIG	45	47	12	9
EMMT PPTYS LLC*	35	48	13	29
EMPIRE INVESTORS #1 LLC*	37	48	12	12
EMPTY NEST, RT THE	19	50	13	1, 2
EMPTY NEST, RT THE*	19	50	13	1
EMPTY NEST, TRST	11	51	13	11, 14
ENCISO MOISES & CONSUELO UGARTE-FAUDOA	45	47	12	21
ENDECOTT RONALD R & MARCIA S*	37	48	12	3
ENDICOTT MARY M, FT	43	47	13	13
ENFIELD DWIGHT C & MARY L, RT*	37	48	12	12
ENFIELD ERIN*	45	47	12	3
ENG PATRICK & MARY DEL ENG, FT	27	49	13	11
ENGEL CLYDE A & SANDRA K*	35	48	13	20
ENGEL SPENCER & JANELLE O'BANNON	45	47	12	10
ENGLAND CHRISTOPHER LEE*	55	45	12	3
ENGLAND DONALD RAY & ROSA MARIE*	37	48	12	21
ENGLAND LESTER D L & CHARLES E ENGLAND	15	51	11	23, 26
ENGLAND MELISSA D & SHAD A*	23	50	11	9
ENGLAND MICHAEL T*	15	51	11	32
ENGLEHART CHRIS N*	37	48	12	12
ENGLEHART NEAL F & DEBBIE A*	51	46	12	8
ENGLEWOOD COMMUNITY CLUB*	47	47	11	29
ENGLISH APRIL L (ROOF)*	43	47	13	9
ENGLISH RICHARD A & JUDITH A*	37	48	12	33
ENGLISH RICHARD A & JUDITH A*	45	47	12	4
ENGLISH ROY A & ICEL M, RT*	35	48	13	6
ENLOE AARON & HILLARY A	49	46	13	2, 11
ENNENBACH GARRET*	33	48	14	2
ENNENBACH GARRET*	37	48	12	3
ENNENBACH HEIDI R*	21	50	12	2, 3
ENNIN SADICK & ADIVA*	29	49	12	9
ENNIS GARY & KATHLEEN, TRSTS	43	47	13	20
ENNIS GARY & KATHLEEN, TRSTS*	37	48	12	21
ENNIS GARY N & KATHLEEN F*	37	48	12	10
ENOCHS BETSY ALIFAIR*	33	48	14	2
ENOCHS CHARLES M	19	50	13	27
ENOCHS DRAKE ROBERT	27	49	13	5
ENOCHS LAURETTA S	33	48	14	2
ENOCHS LAURETTA S*	33	48	14	2
ENOCHS ROBERT G & ANGELA D	17	50	14	13
ENOCHS ROBERT G & ANGELA D*	17	50	14	13
ENOCHS SALLY J & WILLIAM R	17	50	14	34
ENOCHS SALLY J & WILLIAM R*	17	50	14	34
ENOCHS SHAWN A*	49	46	13	26
ENOCHS TARA & DEREK WILLIAMS*	33	48	14	11, 12
ENOCHS WESTON A & SARA B, RT	51	46	12	19
ENOCHS WILLIAM R & SALLY J	17	50	14	34
ENOCHS WILLIAM R & SALLY J*	17	50	14	34
ENRICH CONST & REMODELING INC*	27	49	13	24
ENRICH CONST & REMODELING INC*	37	48	12	3
ENRICH INVS LLC*	27	49	13	25
ENRIGHT CYNTHIA K & KELLY P*	29	49	12	9
ENRIGHT JASON T & KENDALL F*	37	48	12	1
ENRIGHT KELLY C & JENNIFER J*	29	49	12	11
ENRIQUEZ ELIZABETH L	29	49	12	6
ENSLEY ERIK*	11	51	13	36
ENSOR TAMERA H	31	49	11	6, 7
ENTERPRISE LEASING CO OF ST LOUIS*	45	47	12	25, 36
ENTRUST GROUP INC THE*	37	48	12	16
ENVIROSERVE LLC*	27	49	13	25
EPPERSON KENNETH D & VELMA SHARON, RT JT, TRST*	37	48	12	12
EPPERSON TONY & MARY*	29	49	12	19, 20
EPPERSON VICKY & ORA L*	27	49	13	22
EPPINGER DAVID P & SANDRA*	15	51	11	31
EPPS DAVID C & BONNIE J, RT*	35	48	13	34
EPPY TARA E	51	46	12	30
EQUINE MEDICAL SERVICES INC*	45	47	12	10
EQUIPMENTSHARE.COM INC*	37	48	12	12
ERBSCHLOE ERNEST L & SHIRLEY A*	37	48	12	28
ERGANIAN ROSEMARY, RT	25	49	14	29
ERICKSON DOUGLAS J & TERRI L	17	50	14	12
ERICKSON DOUGLAS J & TERRI L	19	50	13	7
ERICKSON FRED H & SALLY R*	21	50	12	7, 8
ERICKSON GEORGE D & SUZANNE C*	43	47	13	5
ERICKSON NAN BAXTER, RT*	27	49	13	24
ERICKSON PATRICIA A & JEFFREY P*	27	49	13	12
ERICKSON RAYMOND & CHERIE*	21	50	12	18
ERICKSON REBECCA, TRST*	51	46	12	24
ERICKSON SEAN E	27	49	13	22
ERICKSON, FT	13	51	12	1
ERICKSON, FT*	15	51	11	6
ERION GALE-LEIGH, TRST*	25	49	14	36
ERION GALE-LEIGH, TRST*	27	49	13	19
ERION GALE-LEIGH, TRST*	33	48	14	1
ERLANDSON WILLIAM MICHAEL & HEATHER MARGARET HECKMAN*	35	48	13	29
ERNST JEFFREY & TAYLOR*	35	48	13	29
ERNST JOHN & ASHLEY	19	50	13	32
ERNST JOHN & ASHLEY	27	49	13	5, 6
ERNST THOMAS E & MARILYN D*	33	48	14	1
ERWIN TERESA & ROBERT ERWIN JR	49	46	13	24
ESANGBEDO OMONSEIGHO & CLAY D TALTON JR*	27	49	13	24
ESAU HENRY & ERICA	29	49	12	7
ESAU HENRY & ERICA*	37	48	12	21
ESBECK CARL H & KATHIE J, TRST*	35	48	13	27, 28
ESCH PEGGY LYNN, RT	49	46	13	24
ESCOBAR MICHELLE & ROBERTO ESCOBAR CORTES*	29	49	12	19, 20
ESEBUA MAGDA	15	51	11	20
ESHELMAN GREGORY*	13	51	12	33
ESHRAGHI MEHRDAD & MONA MOUSAKHANI*	35	48	13	29
ESKEW CHARLIE E & HOLLY J*	19	50	13	15
ESKEW CINDY A & ROBERT*	27	49	13	22
ESKEW DARTLY & DEBRA, RT	21	50	12	11
ESKEW JESSE & MARY*	19	50	13	16
ESKEW KENNETH*	19	50	13	36
ESKEW LINDA J*	19	50	13	15
ESKEW, FT	19	50	13	3, 4
ESKEW, FT*	19	50	13	15
ESKRIDGE BERNARD & ERIN*	43	47	13	23, 26
ESPINOSA MELISSA K, RT	11	51	13	22
ESS PPTYS LLC*	29	49	12	19
ESTABROOKS BARRY A & LAURA A*	33	48	14	10
ESTABROOKS LAURA A & BARRY A	11	51	13	14, 23
ESTAR MAIRE B*	35	48	13	29
ESTERLY JOHN ROBERT*	37	48	12	2
ESTES JEFFREY W & LEEA J ESTES	51	46	12	17
ESTES LARRY & SERENA*	35	48	13	27
ESTES MARK & CHRISTELLA*	27	49	13	25
ESTRADA LAURENCE & JESSICA*	29	49	12	5
ESTRADA LAURENCE JR & JESSICA N*	29	49	12	5
ETHINGTON REID & BETTY A*	21	50	12	10
EULTGEN VICKI R & JOSEPH G*	51	46	12	11
EVANOFF CHRISTA D*	29	49	12	11
EVANOSKI GERALD & CINDY M*	15	51	11	31
EVANS AMY M & CHRISTOPHER D*	35	48	13	20
EVANS CARL V & REBECCA E*	37	48	12	10
EVANS CHELSEA & WILLIAM STOCKWELL*	37	48	12	11
EVANS COLETTE A*	39	48	11	16
EVANS DALE E & MONA R*	13	51	12	28
EVANS DALE EDWARD II*	13	51	12	30
EVANS DALE II*	11	51	13	36
EVANS DONALD E & RHONDA L*	45	47	12	19
EVANS JOSHUA*	53	46	11	18
EVANS KENTON E & GLENNA G*	15	51	11	30
EVANS LISA A & MICHAEL J*	27	49	13	11
EVANS MARY G	45	47	12	3, 4
EVANS MARY G*	27	49	13	24
EVANS PAULA L & DARREN E	11	51	13	32
EVANS ROBERT & LINDA, TRST*	33	48	14	26
EVANS ROBIN RACHELLE*	29	49	12	20
EVANS STEVEN M & REBECCA E*	27	49	13	25
EVANS STEVEN W*	37	48	12	12
EVERETT ELWOOD D & BILLIE J, FT*	43	47	13	11
EVERETT GALE R*	37	48	12	12
EVERHART BILL E*	35	48	13	19
EVERHART KATHERIN LYNN & MARTIN	29	49	12	4
EVERHART MICHAL M & AMANDA J	29	49	12	17
EVERHART MICHAL M & AMANDA J*	29	49	12	17
EVERHART SHARON K*	35	48	13	29
EVERITT SAMUEL T & GLENDA P LEU & DUSTIN P FOBES*	19	50	13	26
EVERITT SAMUEL T & GLENDA PAULETTE LEU*	27	49	13	14
EVERITT SAMUEL T & PAULETTE LEU*	27	49	13	14
EVERSOLE DAVE G & STACIA B	33	48	14	23
EVERSOLE DAVE G & STACIA B*	33	48	14	23
EWALT JASON A & JODEE M	49	46	13	26
EWENS LILLIAN S, RT	19	50	13	23, 24
EWENS NITA M & BILLY J	19	50	13	14, 23

NAME	PG	T	R	SEC
EXLER GREGORY*	35	48	13	20
EYRAUD PAMELA JANE*	29	49	12	34
F				
FAABORG JOHN R & JANICE E, RT	27	49	13	29
FABER DAVID & JACKIE*	21	50	12	16
FADDIS KENT & JENNIFER*	37	48	12	21
FADLER ALEX & CHACEY L*	27	49	13	11
FADLER BRENT P & MELISSA L	51	46	12	28
FADLER DAVID L*	15	51	11	30
FADLER SCOTT A & PENELOPE L*	21	50	12	23
FAERBER JACOB & KELLIE	51	46	12	35
FAGAN PATRICK T*	27	49	13	20
FAIN JEFFREY J & ALEXIS L*	51	46	12	13
FAIN STEVEN P & LORETTA L*	51	46	12	17
FAIR SHARON L*	33	48	14	2
FAIR STEVEN FRANCIS	45	47	12	17
FAIRCHILD JAMES F JR & JOY A H	39	48	11	31, 32
FAIRCHILD JAMES F JR & JOY A H*	39	48	11	32
FAIRCHILD JULIE ANN*	27	49	13	25
FAIRCHILD KIMETHA K & FREDERICK INGRAM	47	47	11	8
FAIRFAX CHARLES & KAREN BELL	27	49	13	7
FAIRLAMB JAMES E K & MARIETA D	43	47	13	8
FAIRLAMB JAMES E K & MARIETA D*	43	47	13	8
FAIRLEY LOGAN*	45	47	12	4
FAIRWAY COMMERCIAL BUILDINGS INC	45	47	12	13
FAJEN OTTO F & ELIZABETH A, RT	31	49	11	22
FAJEN OTTO F & ELIZABETH A, RT	49	46	13	1, 12
FALCONE MATTHEW*	27	49	13	24
FALER AARON & AUDREY HEIBERG*	27	49	13	30
FALER COREY DANIEL*	37	48	12	16, 21
FALES ROGER C*	19	50	13	1
FALLERT ADAM C*	35	48	13	17
FALLERT ADAM*	37	48	12	16
FALLS DOMINIQUE J & ABIKE E*	37	48	12	12
FANG YU*	27	49	13	24, 25
FANN RAINEY W JR & FRANCES M*	37	48	12	21
FANNING JAMES DARRIN & LORI*	33	48	14	1
FANT GRACE*	49	46	13	26
FARID REZA & STEPHANIE WOMACK*	35	48	13	27, 28
FARMER CASIE M*	37	48	12	21
FARMER CHRISTOPHER & CHRISTI, RT*	43	47	13	13
FARMER DUANE H, FT	15	51	11	28, 33
FARMER DUANE H, FT*	15	51	11	28
FARMER FAMILY, RT*	27	49	13	8
FARMER JASON WAYNE*	27	49	13	25
FARMER JOHN W & JANET E, RT*	37	48	12	21
FARMER JULIE K, TRST	45	47	12	19
FARMER JULIE K, TRST*	45	47	12	18
FARR CLAYTON JR & BIANCA Y*	37	48	12	27
FARR ROBERT D & SUSAN	23	50	11	22
FARRAR JESSICA LYNN*	49	46	13	14
FARRAR JUSTIN & AERON*	49	46	13	24
FARRAR PATRICIA L*	49	46	13	14
FARRAR PATRICIA LYNN	49	46	13	14
FARRAR TERRY L & DIANA L*	43	47	13	36
FARRELL JAMI (VAN SICKLE)	21	50	12	32
FARRENS ERIC & ASHLEY	31	49	11	3, 4
FARRIS JOHN W & CHARMA*	13	51	12	34
FARRIS LLOYD L & KATHLEEN A	11	51	13	18
FARRIS LLOYD L & KATHLEEN A	29	49	12	24
FARRIS LLOYD L & KATHLEEN A	9	51	14	13
FARROW DONALD L & JEWELL M	19	50	13	11
FASCIOTTI JOHN A, RT	53	46	11	6
FASCIOTTI-JOHNSON JANICE M, RT*	51	46	12	13
FASORANTI OLUBUNMI*	27	49	13	25
FAUCETT BRUCE & RHONDA*	27	49	13	20
FAULKNER CLIFTON & WENDY	51	46	12	13
FAULSTICH JOHANN V & ALISON V*	37	48	12	12
FAUP ANDREU J & KELLEY*	27	49	13	12
FAUP ANDREU J*	27	49	13	11
FAUROT JAY & MELISSA	33	48	14	27
FAUROT JAY L III & MELISSA A	33	48	14	27
FAUST GEORGE & CAROL, TRST	47	47	11	7
FAUST MID-MISSOURI LLC*	27	49	13	7
FAUST RICHARD J*	43	47	13	10
FAY ELTON*	39	48	11	5
FAY ELTON, RT	39	48	11	5
FEASTER KYLE & PIYAPORN DEEJING*	35	48	13	29
FEATHER BREEZE & PATRICK*	35	48	13	20
FEATHERSTON IRENE K & DAVID W*	27	49	13	29
FEDL JOSEPH*	35	48	13	17
FEDL MITCHEL T*	27	49	13	24, 25
FEES JOHN H & HEATHER L, RT*	55	45	12	3
FEGLEY ANDREW & RUTH WILLIAMSON*	23	50	11	7
FEHLING DARYL L & SARAH B	11	51	13	35
FEIGL ALEXANDER JR & POLLY ANN	33	48	14	27
FEINBERG BRIGITTA, RT*	15	51	11	31
FEIRMAN HARRY & NANCY LANGWORTHY, TRST	25	49	14	15, 16
FELDMAN WILLIAM & MARGARET, TRST*	37	48	12	27
FELMLEE CHRISTOPHER & MELISSA	51	46	12	30
FELTEN JOEL C & MARY C, RT	25	49	14	27
FELTEN JOYCE MARIE (GERKE)*	35	48	13	29
FELTROP GREGG & TERRY FELTROP*	49	46	13	26
FELTROP TERRY*	49	46	13	26
FELTZ KEVIN P & JEAN LOVE FELTZ	31	49	11	7
FENCO RENTALS LLC*	27	49	13	27
FENDER STEPHEN*	37	48	12	11
FENG XUMIN & JIA YANG*	35	48	13	33
FENNEWALD CONSTANCE HARRISON, TRST	13	51	12	27, 28, 34
FENNEWALD ELIZABETH & MICHAEL J	39	48	11	19
FENTIMAN DINA & RICHARD JR*	51	46	12	10
FENTON CARYN	25	49	14	32
FENTON CONNIE LYNN*	27	49	13	22, 23
FENTON DALE-WANDA, TRST*	35	48	13	7
FENTON DAVID & CARYN	27	49	13	4
FENTON DAVID M	11	51	13	12
FENTON DAVID MARCUS	29	49	12	24
FENTON RANDALL R	25	49	14	28
FENTON WILLIAM LEE & DOROTHY J	17	50	14	12
FENTON WILLIAM LEE & DOROTHY J*	17	50	14	12
FERGUSON AMANDA*	29	49	12	2
FERGUSON CHARLES R & JEAN ANN	55	45	12	11
FERGUSON CHRIS & JENNY*	37	48	12	21
FERGUSON DANIEL & STACEY*	29	49	12	17
FERGUSON DAVID R & AMITY J*	29	49	12	16
FERGUSON DAVID*	37	48	12	11
FERGUSON DIANE L*	37	48	12	3
FERGUSON DYLAN & STEPHANIE*	17	50	14	24
FERGUSON FREDA E, TR	33	48	14	12, 13
FERGUSON JOE & HELEN, FT*	37	48	12	11, 12
FERGUSON LAWRENCE W & GEORGIA A*	29	49	12	16
FERGUSON MEGAN E*	43	47	13	10
FERGUSON ROBERT R*	29	49	12	17
FERGUSON SUSANNAH M & JEFFREY R	29	49	12	34
FERGUSON, FT*	43	47	13	5
FERLING TRINA L*	37	48	12	3
FERNANDEZ MIRANDA*	29	49	12	11
FERNANDEZ STEVE S & SOUMYA PAUL*	35	48	13	33
FERRELL MORGAN & JAMES CONWAY*	37	48	12	11
FERRIN KODY & NATALIE WESTHOFF*	27	49	13	24
FERRIS JUSTIN M & MARILYN E	31	49	11	7
FESSENDEN DOUGLAS & KELLEY*	21	50	12	15
FETROW MIKE & ALISSA DYE-FETROW	39	48	11	19
FETTERLY GORDON C & TERRY L*	35	48	13	20
FEWELL WESLEY C & DANIELLE R*	35	48	13	32
FEWELL WESLEY H & MARCIA	29	49	12	14
FICK MARK JOSEPH & THERESE M	43	47	13	23
FICK THOMAS L & CAROLYN M*	37	48	12	1
FICKEN PAUL W & SHARON D*	37	48	12	21
FIEGEL THOMAS C & SUSAN L	11	51	13	16, 17, 20, 21
FIELD CONNIE L & CHERYL E*	55	45	12	10
FIELDS MIKEL A & LUANA B*	35	48	13	20
FIELDS SUSAN	53	46	11	3, 4
FIGGE LINDSAY B & SARUN EK*	33	48	14	2
FIGGE RONNIE & CYNTHIA*	37	48	12	12
FIGUEIREDO PHILIP & HEATHER R	19	50	13	35
FIKE BRIAN E & MEGAN R WITTE*	11	51	13	12
FIKE DAVID A & TIFFANIE N	11	51	13	7, 18
FIKE DAVID A & TIFFANIE N*	17	50	14	13
FIKE EDWARD E	11	51	13	34
FIKE GREGORY E	11	51	13	34, 35
FIKE PPTYS LLC	29	49	12	19
FIKE PPTYS LLC*	29	49	12	19
FIKE RICHARD R, TRST	11	51	13	18
FIKE RICHARD R, TRST	9	51	14	13
FILBERT JOSEPH W JR & RDC, RT*	25	49	14	36
FILE DARIN J & HOLLY	43	47	13	11
FILER DEBORAH J	19	50	13	12
FILER DEBORAH J*	19	50	13	12
FILKINS JERRY D & JOYCE C, TRST*	51	46	12	6
FINCHAM LINDA S*	43	47	13	14
FINCHER LARRY D & CAMELLIA F*	27	49	13	24
FINCK PPTYS LLC	15	51	11	20
FINDLAY DAVID B & KIMBERLY S	45	47	12	21
FINDLAY RYAN D*	27	49	13	12
FINGER SUSAN E*	43	47	13	23
FINK JAMES D & ALICE S*	43	47	13	26
FINLEY BRUCE & JANICE	45	47	12	10
FINLEY DELMAR E & JANICE M*	37	48	12	11
FINLEY FRANKLIN C & LISA L*	55	45	12	14
FINLEY KENNETH II & CYNTHIA L S*	35	48	13	20
FINLEY KENNETH W & CYNTHIA L*	35	48	13	6
FINLEY ROY R & KATHLEEN A	43	47	13	13
FINLEY ROY RAY & KATHLEEN A	43	47	13	13
FINN HOLDINGS LLC*	35	48	13	28
FINN HOLDINGS LLC*	45	47	12	3, 4
FINN NICHOLAS A & LISA Y	51	46	12	17
FINNEGAN JOHN R*	33	48	14	2
FINNERTY FAMILY FARMS LLC	23	50	11	9, 10
FINNEY JOSHUA & SARA*	21	50	12	7, 8
FINSTROM LOIS M*	37	48	12	12
FINSTROM ROBERT R*	33	48	14	2
FIORE JOSEPH J JR & MERIDETH A*	35	48	13	5
FIRESHAKER CLAYTON D & AMBER M*	27	49	13	14
FIRST CHOICE PPTYS LLC*	37	48	12	16
FIRST NATIONAL ACCEPTANCE CO*	33	48	14	11
FIRSTWAVE PPTYS LLC*	29	49	12	30
FISCHER BARBARA C, FT	11	51	13	25
FISCHER BARBARA C, FT	13	51	12	30
FISCHER CARRIE & DUSTIN BENNETT*	51	46	12	8
FISCHER FRED J & JANET A, RT	43	47	13	15
FISCHER MICHAEL & CHRISTINE	39	48	11	28
FISCHER PERRY A & LISA L, RT*	37	48	12	28
FISCHER ROBERT & WANDA*	21	50	12	35
FISCHER SHERRY J*	55	45	12	14
FISCHER WENDY J, RT	11	51	13	29, 30, 31
FISCHER WENDY J, RT	9	51	14	25
FISCHER WENDY J, RT*	11	51	13	19, 30
FISCHER-DESHAZO CARLY*	33	48	14	2
FISH EMILY L & CLAYTON K	33	48	15	1
FISH EMILY L & CLAYTON K*	25	49	15	36
FISH EMILY L & CLAYTON K*	33	48	14	6
FISHER DARRELL & PAMELA*	29	49	12	14
FISHER DONALD*	39	48	11	6
FISHER FRANCES J*	33	48	14	2
FISHER HAL & GAIL, FT	19	50	13	20, 21, 34
FISHER HENRY K IV & KELSEY E	19	50	13	20
FISHER HENRY K JR & SHIRLEY A FISHER, TRSTS*	19	50	13	20
FISHER HENRY K JR, TRST & SHIRLEY A FISHER, TRST	19	50	13	34
FISHER JOHN & EMILY	47	47	11	17
FISHER JOHN A & ROSEMARY J*	33	48	14	26
FISHER JULIA A*	33	48	14	23
FISHER KRISTIN	31	49	11	9
FISHER LOLA L*	37	48	12	3
FISHER PRINCE DEON T & TASHA S*	35	48	13	29
FISHER RAYMOND JR & LEIGH SMITH*	11	51	13	22
FISHER ROGER W & PAMELA M*	45	47	12	4
FISHER RON M & LAURA A*	35	48	13	20
FISHER RONALD L & BETTY S, LE	19	50	13	13
FISHER SAMUEL J	13	51	12	31
FITCH MARY KINNEY & GARY	25	49	14	29
FITZGERALD ANTHONY B & WILLIE B & MYRTLE D*	37	48	12	12
FITZGERALD J PATRICK & BARBARA*	27	49	13	35
FITZGERALD LESLIE KAY*	11	51	13	23
FITZGERALD MARK K & JAMIE*	27	49	13	1
FITZGERALD SARAH & SEAN THORNTON*	35	48	13	4
FITZPATRICK BENJAMIN & MARCI	15	51	11	29
FITZPATRICK DANIEL L & STACEY D*	55	45	12	3
FITZPATRICK REBECCA & FARRON*	19	50	13	1
FITZPATRICK REBECCA & FARRON*	21	50	12	6
FITZPATRICK RICK L & DONNA E*	43	47	13	23, 24
FITZSIMMONS JAMES & NATALIE M	23	50	11	4
FLAKE DARRELL D & EVE F*	29	49	12	10
FLAKER, FT*	43	47	13	11
FLASPOHLER MARK E & DANA*	55	45	12	4
FLATT JENNY*	37	48	12	3
FLATT MICHAEL J & JODI A*	29	49	12	17
FLATT RONALD M & LAVERNE M	23	50	11	3, 9, 14, 15, 16
FLATT, TRST*	23	50	11	3
FLAVELL NONNIE JUNE	33	48	14	24
FLECK, FT*	19	50	13	36
FLEEMAN KODY & JENNIFER	21	50	12	36
FLEENOR TRACI RENE*	27	49	13	20, 29
FLEER MAREN K & ZACHARIAS J*	51	46	12	14
FLEMING DAVID AVERY & KAREN E EDISON, RT	33	48	14	27
FLEMING ROBERT L & JULIE A	25	49	14	7, 18
FLEMING-CUNNINGHAM KATHERINE & NATE*	11	51	13	12
FLENNER GEORGE T & LOUISE*	37	48	12	33
FLETCHER BRANDON K & JULLIAN K*	29	49	12	18
FLETCHER HOWARD K & SHIRLEY J*	29	49	12	34
FLETCHER MARIE ELLEN SIMS*	27	49	13	13
FLETCHER RANDAL W & BETTE L*	43	47	13	2
FLETCHER ROBERT R, RT*	29	49	12	30
FLETT LAUREN B & LOGAN S*	29	49	12	26
FLETT RICHARD H & JANET L	43	47	13	36
FLETT RICHARD H & JANET L*	43	47	13	36
FLICK GARY W & JANET L	23	50	11	3
FLINCHPAUGH CHRISTOPHER & ELIZABETH BERGMAN	47	47	11	17
FLINK FAMILY, RT*	35	48	13	27, 28
FLINT MASON B*	37	48	12	3
FLINT MASON*	37	48	12	3
FLINT, TRST*	27	49	13	25
FLOOD MARY H*	19	50	13	35
FLOOD-LORBER DEREK & NICOLE A*	35	48	13	20
FLOREA WILLIAM-LARA, TRST	33	48	14	36
FLOREA WILLIAM-LARA, TRST	35	48	13	31
FLOREA WILLIAM-LARA, TRST*	35	48	13	31
FLORES BENJAMIN & NINA*	35	48	13	20
FLOTTMAN DAVID R & ELLEN H*	37	48	12	10
FLOWERS BRIAN D & JOANNE*	35	48	13	20
FLOWERS LARRY A & PAMELA U*	37	48	12	2
FLOWERS RICHARD D & LINDA S*	35	48	13	20
FLOYD ADRIENE & ROBERT*	33	48	14	2
FLOYD AMANDA & CALEB*	15	51	11	32
FLOYD DUSTIN G & KIRSTIN K*	27	49	13	8
FLOYD FRANK H*	29	49	12	34
FLOYD FRANK H*	37	48	12	10
FLOYD JEFFREY S*	31	49	11	30
FLOYD MARCUS*	37	48	12	23
FLOYD TERA LEANN*	27	49	13	25
FLOYD VIRGINIA C	37	48	12	31
FLUESMEIER JOHN B & KATHERINE D*	43	47	13	14
FLYNN HOLLY E & WILLIAM*	29	49	12	14
FLYOVER PPTYS LLC*	43	47	13	1
FOBES BRIAN PATRICK*	27	49	13	14
FOBIAN CLARK K & RITA L*	27	49	13	25
FOCUSED RENOVATION LLC*	29	49	12	26, 27
FOGLE ERIC	55	45	12	15
FOGLE ERIC*	51	46	12	21
FOGLE KELSEY LYNN & JUSTIN PHILLIP JASENOWSKI*	43	47	13	9
FOGLE RYAN W	15	51	11	26
FOGUE PATRICK & VICKI	19	50	13	24
FOHEY MICHAELLE*	27	49	13	25
FOLEY GARY R & VONNA M	11	51	13	19, 30
FOLEY JOHN M & ANNE MARIE	43	47	13	5
FOLEY JOHN W JR & PATRICIA E	51	46	12	20
FOLEY MARK A & KIMBERLY B*	11	51	13	22
FOLEY MARK A & KIMBERLY BETH*	35	48	13	20
FOLEY THEODORE A & KIMBERLY A*	27	49	13	20
FOLK WILLIAM R & MARTHA M	17	50	14	27
FOLK WILLIAM R & MARTHA M & KENNETH C & JENNIFER F	17	50	14	21, 28
FOLK WILLIAM R & MARTHA M*	17	50	14	27
FOLK WILLIAM R & MARTHA M*	25	49	14	11, 12, 13, 14
FOLKERTS-SMITH AMY & JEREMY SMITH*	27	49	13	1
FOLSOM JAY & THERESE, RT*	37	48	12	3
FONG WALLACE T*	35	48	13	20
FONVILLE JOHN L & ELAINE*	27	49	13	24
FOOTE BRYAN & JESSICA N	43	47	13	17, 20
FOOTE HEATHER*	43	47	13	11
FORBES PAMELA RAE(KOVACS)	11	51	13	32
FORBES REALTY LLC*	35	48	13	36
FORBES TERESA & MARCUS*	35	48	13	29
FORBES W TRAVIS & WENDY R*	39	48	11	29
FORBIS CHARLES W*	29	49	12	6, 7
FORBIS JAMES K & BRENDA L	45	47	12	32
FORBIS JEANNE A	51	46	12	8
FORBIS MICHAEL ROBERT	19	50	13	5
FORBIS RONALD L & SUZETTE M	11	51	13	20, 21
FORBIS ROY E JR & MICHELE	51	46	12	8
FORBIS TAYLOR E & TONY HENDERSON*	29	49	12	26
FORCK BRIAN K & JENNIFER A*	55	45	12	3
FORCK JEFF & KIM GREEN*	29	49	12	27
FORCK MICHAEL D & KATHLEEN A	51	46	12	27
FORCK THOMAS N & JANE D	51	46	12	26
FORCK THOMAS N JR & AMANDA M	55	45	12	3, 4
FORCK THOMAS N JR*	51	46	12	26
FORD DUANE E & BRENDA J	45	47	12	4
FORD GARY L & CHRISTINA*	43	47	13	11
FORD MARGARETTE LAVAUGHN*	27	49	13	11
FORD STEVE J & KENDRA R TAYLOR*	29	49	12	20
FORD WADE HAMPTON JR, TRST	43	47	13	13

NAME	PG	T	R	SEC
FORD WADE HAMPTON JR, TRST*	43	47	13	11
FORD WAYNE K, RT*	43	47	13	23, 24
FOREST CREEK HILLS HOME OWNER'S ASSOC INC*	45	47	12	18
FOREST HILLS PPTYS LLC*	37	48	12	12
FORESTER TED H & SHIRLEY MAY	55	45	12	3
FORINASH TERRY W & SHIRLEY J	33	48	14	14
FORKER ALICE R, RT*	37	48	12	15
FORREST BRADLEY D & BRANDY R*	29	49	12	18
FORREST GAIL M, RT*	27	49	13	20
FORREST LARRY & LINDA J LEE*	25	49	14	26
FORREST STEVEN D & NANCY Y	21	50	12	19
FORRESTER GENE A & DORETTA JEAN	37	48	12	24
FORRESTER JOE	49	46	13	1
FORRESTER LAWRENCE J	49	46	13	2
FORSEE AMY*	51	46	12	8
FORSEE CHARLES R & SHIRLEY E*	29	49	12	4
FORSEE DONALD R & LORETTA J	37	48	12	25
FORSEE JODY MICHELLE*	51	46	12	23
FORSEE JOHN D & MARY P	55	45	12	17
FORSEE JOHN DARREN & MARY P*	51	46	12	23
FORSEE MARLIN T & LINDA K	23	50	11	15
FORSTER GORDON A*	37	48	12	12
FORSYTH FREDERICK E, TRST	19	50	13	36
FORSYTH FREDERICK E, TRST*	19	50	13	25
FORSYTHE ANDREW J & MADALIN A*	27	49	13	11
FORTUNE CHARLES & DONNA, TRST	39	48	11	19
FORWARD DAVID P*	43	47	13	1
FORWARD JAMES W	43	47	13	1
FOSS ROBERT R & NANCY C	31	49	11	33
FOSS ROBERT R & NANCY G	45	47	12	10
FOSSUM JAY L & JOAN F*	17	50	14	24
FOSSUM LEANN N	17	50	14	13
FOSTER AARON D & HANNAH K*	29	49	12	2
FOSTER BONITA*	19	50	13	24
FOSTER BRADLEY A, TRST	13	51	12	17
FOSTER DONALD R JR & AUDRA M	13	51	12	35
FOSTER EDWARD L*	51	46	12	8
FOSTER JAMES L & VIRGINIA L	43	47	13	17
FOSTER JEROME E & CONSTANCE E	29	49	12	24
FOSTER JOHN F & DOROTHY M, RT	19	50	13	25, 26
FOSTER JOHN F JR & SANDY F	19	50	13	25
FOSTER JOHN W*	27	49	13	35
FOSTER JOHN W*	33	48	14	2
FOSTER JOHN W*	35	48	13	29
FOSTER JOHN WILLIAM*	27	49	13	23
FOSTER JOHN*	27	49	13	24, 25, 26
FOSTER JUDY C	13	51	12	25
FOSTER KIMBERLIE*	45	47	12	3
FOSTER RICHARD C & MARY H*	21	50	12	36
FOSTER RUSSELL E & DONNA J	13	51	12	25, 26
FOSTER TAMMY M*	27	49	13	25
FOSTER THOMAS RANDOLPH IV*	15	51	11	31
FOSTER TOM & JULIE & BARRETT & FRANCES SPANGLER	25	49	15	36
FOSTER TOM & JULIE & BARRETT & FRANCES SPANGLER	33	48	15	1
FOSTER TOMMY L & JULIANNE S	33	48	14	24
FOSTER WILLIAM J & NANCY L, RT*	51	46	12	16
FOULKES ANNE*	29	49	12	16
FOUNDATION CUSTOM HOMES LLC THE*	43	47	13	15
FOUNDATIONS OF COLUMBIA INC*	37	48	12	3
FOUNTAIN CEMETERY*	13	51	12	24
FOUNTAIN TIFFANY N*	37	48	12	11
FOWARD AMANDA*	43	47	13	10
FOWLER BRIAN L & OLGA N*	29	49	12	20
FOWLER DAVID & SUE	19	50	13	35
FOWLER DAVID & SUE*	43	47	13	3
FOWLER DAVID*	43	47	13	9, 10
FOWLER HAROLD D & EFFIE E	31	49	11	9
FOWLER JUSTIN & HEIDI*	35	48	13	20
FOWLER LAURIE	21	50	12	33
FOWLKES-HILDERMAN RYAN & MICHELLE HILDERMAN*	23	50	11	18
FOX ASHLEIGH D & JOSHUA*	33	48	14	1
FOX DAVID K, RT & MARGO MURRAY	55	45	12	24, 25
FOX DAVID K, RT & MARGO MURRAY*	55	45	12	24, 25
FOX DEN DVPMTS LLC*	37	48	12	3
FOX HOLLOW FOREST LLC	49	46	13	12, 13
FOX JUDITH LAVERNE & JAMES	15	51	11	30
FOX LANCE	55	45	12	8
FOX LANCE & LAURA M	45	47	12	13
FOX LANCE*	55	45	12	8
FOX LAWRENCE RYAN*	29	49	12	9
FOX MARK & PATIENCE L	15	51	11	7, 8, 17, 18
FOX MICHAEL W & NORIEL A G*	35	48	13	20
FOX NEIL & DONNA*	35	48	13	20
FOX PAULA LOUISE*	43	47	13	1
FOX ROBERT	23	50	11	35
FOX ROY F & BEVERLY Y, RT*	35	48	13	27, 28
FOY JUSTIN*	35	48	13	20
FRACTAL ENTERPRISES LLC*	37	48	12	16
FRAHM RANDY & BARB*	29	49	12	10
FRALA JULIE ANN	49	46	13	35
FRALA ROBERT & ERMA & JAMES*	29	49	12	26
FRAM ANDREW THOMAS*	29	49	12	9
FRANCIS DALE W & JONETTA N*	29	49	12	19
FRANCIS JEFFREY S & HARRIET F	39	48	11	4
FRANCIS KALLI J & BARRY E JR*	21	50	12	15
FRANCIS ROY & SALLY A*	45	47	12	15
FRANCIS ROY O*	17	50	14	11
FRANCIS TYLER J & CECILIA M	23	50	11	21
FRANCOIS JULIA K*	29	49	12	19
FRANGENBERG ANDREW P & MAXINE A*	43	47	13	5
FRANK JODY & JOHN R COATS & LINDA N COATS*	51	46	12	6
FRANK VERNON W & LISA D*	37	48	12	3
FRANKE STEVEN*	27	49	13	12
FRANKEN JOHN W & JUDITH M	31	49	11	7
FRANKEN JUDITH M*	37	48	12	11
FRANKLIN AARON*	19	50	13	15
FRANKLIN GARY W & NANCY R*	43	47	13	11, 14
FRANKLIN JANET RAE*	43	47	13	11
FRANKLIN M ANNA, TRST	51	46	12	35
FRANKLIN PEGGY SUE, TRST	25	49	14	29, 30, 32
FRANKLIN THOMAS H & NANCY A	21	50	12	17
FRAPPIER BRIAN L & DOREEN C*	33	48	14	24
FRASER DANIELLE J*	43	47	13	10
FRAZEE AMANDA*	37	48	12	3
FRAZEE KIM V & LINDA S*	37	48	12	28
FRAZEE TERRY A & LYNN T	13	51	12	36
FRAZEE TERRY A & LYNN T	21	50	12	1
FRAZIER CHARLOTTE M & MELISSA L USSERY	37	48	12	14
FRAZIER GUY R & JANET F	29	49	12	3
FRAZIER HARRY S & MARGARET E*	27	49	13	24
FRAZIER JACK A & JENNIFER S	45	47	12	32
FRAZIER PATRICK MICHAEL & LEANN*	21	50	12	3
FRAZIER SALLY LEANN	15	51	11	20
FRAZIER SHAWN & CINDY	45	47	12	32
FRECH BETTY J, RT	27	49	13	21, 22
FRECH DAVID H & LINDA H	45	47	12	21
FRECHETTE RAYMOND J	33	48	14	11
FRED OVERTON DVPMT INC	33	48	14	1
FRED OVERTON DVPMT INC*	33	48	14	1
FRED OVERTON DVPMT INC*	35	48	13	19
FREDERICK BENJAMIN*	37	48	12	3
FREDIANE BUKURU & NDUWIMANA JEANINE*	27	49	13	11, 14
FREDRICK STANLEY W, TRST*	21	50	12	36
FREEDOM MORTGAGE CORP*	27	49	13	25
FREELIN JEFFREY M & TAMMY L*	35	48	13	29
FREELON LAWRENCE S & SHELLEY R*	37	48	12	16, 21
FREELON TRINA*	37	48	12	11
FREEMAN BRANDON D & JAMIE L	21	50	12	2
FREEMAN CARRIE A & DANIEL E*	37	48	12	28
FREEMAN CLINT S & ELIZABETH A	17	50	14	23
FREEMAN DANIEL & CARRIE	51	46	12	19
FREEMAN ELVIS & BECKY*	29	49	12	16
FREEMAN JAMES E JR	23	50	11	35
FREEMAN JEFFREY K & MARY E, TRST	51	46	12	19
FREEMAN KENNETH D & SHERRY L*	37	48	12	11
FREEMAN LUKE S & ERIN L*	37	48	12	11, 12
FREEMAN RICK D & DEBBIE	23	50	11	35
FREEMAN ROY A & SHEILA K	27	49	13	27, 28
FREEMAN SAMANTHA JO*	37	48	12	2
FREEMAN STANLEY D & CHERYL L	19	50	13	29
FREEMAN, JLT	23	50	11	35
FREEMAN, JLT JAMES E & ANNA R, TRS	23	50	11	26
FREEMYER JAREN L & ANGELA J*	45	47	12	4
FREESE CYNTHIA A & TIMOTHY A*	37	48	12	2
FREESE DARREN & REBEKAH*	23	50	11	19
FREEZE EARL & CAROLYN HAMILTON*	27	49	13	24
FREIE TIMOTHY C*	35	48	13	4
FREILING CARL & SANDRA, TRST	53	46	11	20, 29
FREILING CARL E & SANDRA J & DERRICK & MOLLY SCHOOLER*	51	46	12	16
FREILING CARL E & SANDRA J & DERRICK T & MOLLY A &*	51	46	12	16
FRENCH ASHLEY & JACOB T WESTEN	47	47	11	17
FRENCH BRANDI & KEVIN BLOUNT*	43	47	13	14
FRENCH DAN & JANET TANSKI-FRENCH	45	47	12	9
FRENCH JAMES C*	37	48	12	3
FRERKING DENNIS & DONNA, FT	19	50	13	16
FRERKING SETH & COURTNEY, FT	31	49	11	8, 9
FRESENBURG CAROLYN L, FT	43	47	13	23
FRETWELL LAUREN A, TRST	45	47	12	10
FREVERT DONALD A & TRACY L*	25	49	14	35, 36
FREVERT MARIBETH L, RT*	29	49	12	10
FREVERT MATTHEW & GRACE*	29	49	12	10
FREW SCOTT D & DENISE*	45	47	12	18
FREY MARGARET ANNE*	35	48	13	28
FREY ROBERTA S*	29	49	12	14
FRHP LINCOLNSHIRE LLC	39	48	11	6, 7
FRICKE BILLY	23	50	11	19
FRICKE JANET*	21	50	12	23
FRICKE RONNIE J & BECKY	11	51	13	20
FRIEDEN CHARLES O & JAMRIANG*	27	49	13	20
FRIEDMAN ROBERT*	45	47	12	6
FRIEDRICH SHEILA M*	51	46	12	14
FRIEDRICHS PAUL W*	37	48	12	10
FRIEH LEO R*	29	49	12	35
FRIENDS OF CENTRALIA BATTLEFIELD	15	51	11	26
FRIENDS OF TAKIMINA	27	49	13	22
FRIENDSHIP CHURCH*	21	50	12	29
FRIES CHARLES C & MELANIE*	45	47	12	18
FRIES ROGER A & BEVERLY K*	51	46	12	26
FRINK JACOB H & KELLEY M	25	49	14	25, 36
FRINK JACOB H & KELLY M	25	49	14	36
FRINK STANLEY D & JULIE K, RT	33	48	14	1
FRINK STANLEY D & JULIE K, RT*	33	48	14	1
FRISBEE JOHN & MARARET ROBERTS*	29	49	12	16
FRISCH GARY LEE & PATSY ANN, RT	11	51	13	18
FRISCH GARY LEE & PATSY ANN, RT	33	48	14	4
FRISCH GARY LEE & PATSY ANN, RT	9	51	14	13
FRITCHEY CARL G & JOYCE A, RTSS	37	48	12	23
FRITCHEY CARL G & JOYCE A, RTSS	45	47	12	12
FRITCHEY CARL G & JOYCE A, RTSS*	37	48	12	11, 12
FRITCHEY CARL G & JOYCE A, RTSS*	47	47	11	7
FRITCHEY TRACEY	47	47	11	21
FRITCHEY TRACEY*	51	46	12	12
FRITSCHI FELIX B & CHRISTINA*	43	47	13	24
FRITSCHIE KRISTEN J & MICHAEL C PAINTER*	21	50	12	16
FRITTS TRAVIS & NICOLE*	19	50	13	27
FRITTS, FT*	19	50	13	27
FRITZ DUSTIN L & LAUREN E	31	49	11	31
FRITZ DUSTIN L & LAUREN E*	31	49	11	31
FRITZ DUSTIN L & LAUREN E*	39	48	11	6
FRITZ FAMILY GIFT, TRST	35	48	13	7, 8, 17, 18
FRITZ FARMS INC	35	48	13	31
FRITZ FARMS INC	43	47	13	5, 6
FRITZ JAN & JALONNA FRITZ ENOS	19	50	13	12
FRITZ LANCE V & REBECCA I*	29	49	12	18
FRITZ REBECCA & LANCE*	29	49	12	18
FROESCHNER RICHARD D*	35	48	13	20
FROESE SARAH A*	37	48	12	3
FROHNE PHILLIP T & RITA K	45	47	12	17
FROMM SALLIE A*	19	50	13	25
FROST ALLEN P & GRACE R	39	48	11	21
FROST ALLEN R & GRACE R	39	48	11	21
FROST JASON K & APRIL D	25	49	14	25
FROST JONATHAN A & MARIANA MORALES QUINONES	45	47	12	8
FROST SARAH M	39	48	11	21
FROST TROY L & M JANE*	27	49	13	2
FROST, FT*	37	48	12	12
FRUITS JOHN L & BONNIE A	27	49	13	29
FRUITS JOHN L & BONNIE A & ANDREW J & SALLIE K FRUITS	23	50	11	30
FRUITS JOHN L & BONNIE A & ANDREW J & SALLIE K FRUITS*	21	50	12	25
FRY JAMES P & GAYLE	55	45	12	2
FRY MARY MARTHA*	37	48	12	3
FRY RANDALL J & KRISTINE M	55	45	12	24
FRY ROBERT W & KAREN J*	29	49	12	11
FRYE KRISTEN M*	27	49	13	11
FUCHS BARBARA A, TR	33	48	14	23
FUCHS BARBARA A, TRST	33	48	14	14, 23
FUCHS STEPHANIE & ANDREW SHIVE*	37	48	12	28
FUCHS, FT	33	48	14	14, 23
FUDGE JESSE D & MELISSA A	21	50	12	5
FUDGE LAKE LLC	31	49	11	19, 30
FUDGE RICKI*	27	49	13	25
FUDGE TOD & KATHLEEN N	31	49	11	8
FUDGE TOD MICHAEL	29	49	12	24, 25
FUDGE TOD MICHAEL	31	49	11	30
FUDGE TONY A	29	49	12	24, 25
FUEMMELER ALBERT A	21	50	12	24
FUEMMELER ALBERT A	23	50	11	19
FUEMMELER CARL D, RT*	37	48	12	21
FUEMMELER CHRISTOPHER D & TRACY*	45	47	12	18
FUEMMELER KENNETH H & MARY N*	33	48	14	16
FUEMMELER MICHAEL E & BETTY L*	25	49	14	36
FUEMMELER NICHOLAS*	37	48	12	11
FUENFHAUSEN RYAN*	21	50	12	6
FUENFHAUSEN WILLIAM DUANE*	29	49	12	14
FUGATE DON O & PATRICIA A*	27	49	13	24
FUHLAGE CLARK H & LUISA G*	37	48	12	15
FULHAGE JANE	33	48	14	14, 22, 23
FULK CHRISTOPHER J*	51	46	12	16
FULKERSON BYRON & CATHERINE, RT	11	51	13	22
FULKERSON JOSEPH & MONICA*	29	49	12	12
FULLER ABRAHAM*	27	49	13	11
FULLER DANIEL R*	27	49	13	25
FULLER JIMMY & DEANNA*	29	49	12	17
FULLER JONATHAN & HOLLY*	33	48	14	1
FULLER JOSHUA & SARA*	29	49	12	20
FULLER MICHAEL E & DEBRA S	43	47	13	26
FULLER NATHAN & JENNA*	37	48	12	2
FULLER ROBERT B	31	49	11	5
FULLERTON CHRISTOPHER I	11	51	13	36
FULLERTON CHRISTOPHER I	19	50	13	1
FULLINGTON ROY & RACHAEL*	35	48	13	30
FULTON ALISON & PAUL W & PATSY J PARSONS*	37	48	12	3
FUNDERBURK JOY & ROBERT	33	48	14	13
FURLONG DONALD & CONNIE*	19	50	13	22
FURLONG FREDDY D & EMILY GOYEA-FURLONG	11	51	13	32, 33
FURLONG FREDDY D & EMILY GOYEA-FURLONG	19	50	13	5
FURLONG JEREMY & LATISHA K*	19	50	13	24
FURLONG JEREMY*	19	50	13	24
FURLONG KAREN KAY, TRST*	13	51	12	17, 20
FURLONG RANDY & STEPHANIE EVANS	19	50	13	30
FURLONG RICKIE R*	15	51	11	27
FURLONG STEVE R & JESSICA D*	29	49	12	10
FURTNEY, RT*	27	49	13	12
FUSSNER, FT	31	49	11	19

G

NAME	PG	T	R	SEC
G & K STROM, FT*	55	45	12	14
G LEWIS-MISSOURI LLC	37	48	12	15
G.S. PPTYS LLC	33	48	14	1
GABELSBERGER DANIEL & VICKIE	31	49	11	10
GABELSBERGER, JLT	23	50	11	20
GABOURY, TRST	17	50	14	32, 33
GABRIELSON JONATHAN*	43	47	13	22
GADBOIS JASON E*	37	48	12	10
GADBOIS MICHELLE M*	27	49	13	24
GADDY KENNETH J & KRISTINA A	51	46	12	25
GADDY LORI & JASON WISEDBOONMEE*	43	47	13	14
GAFFKE ANDREW*	27	49	13	27
GAFFNEY JAMES E, RT	39	48	11	7
GAFKE ANNABELLA CLARK, RT*	19	50	13	25
GAGE & MICKEY, FT	37	48	12	24, 25
GAGE RENTALS LLC*	35	48	13	17
GAGE SAMANTHA J & JOHN R	37	48	12	25
GAINES RICHARD & LUANNE*	27	49	13	24
GAINES RICKEY & SHERYL*	33	48	14	2
GAINES WILLIAM O & JACQULINE M*	37	48	12	16, 21
GALASKE MARCUS R & DORORES P*	35	48	13	20
GALBRAITH MARY V & JAMES V	33	48	14	24
GALBREATH MARLON & CHELSEA*	43	47	13	9
GALEN JEFFREY & MELODY*	37	48	12	3
GALILEY RYAN A	9	51	14	13
GALLAGHER JAMES & JULIE*	43	47	13	24
GALLAGHER JENNIFER & ELI & SUSAN*	35	48	13	20
GALLAGHER JOHN D & KATHRYN A*	29	49	12	11
GALLAHER ANTHONY T*	37	48	12	11
GALLATIN BRYCE E & CHRISSULA*	43	47	13	10
GALLATIN MARK L & CYNTHIA L	55	45	12	9, 10
GALLIHUGH THOMAS & JENNIFER*	29	49	12	35
GALLION MARY SUE*	35	48	13	20
GALLOWAY BRADLEY J & WENDY W	13	51	12	29
GALLOWAY DARREN JAY*	13	51	12	29, 32
GALLOWAY FAMILY QUALIFIED SPOUSAL JOINT, TRST	45	47	12	21
GALLOWAY FAMILY QUALIFIED SPOUSAL, TRST	45	47	12	21
GALLOWAY FLOYD H, TRST*	15	51	11	8
GALLOWAY JEREMY & STACEY*	55	45	12	10
GALLOWAY RILEY T*	27	49	13	24
GALLOWAY STEWART & DARLENE	39	48	11	19, 30
GALLOWAY WILLIAM J	13	51	12	29, 32
GALLUP BENJAMIN & RENETTA, FT*	27	49	13	20
GALLUP BETTY & STEPHEN GALLUP	9	51	14	23

NAME	PG	T	R	SEC
GALLUP CHARLES R & EVELYN G*	47	47	11	29
GALLUP CLINTON D & BRIDGET A*	39	48	11	18
GALLUP JANICE L	29	49	12	5
GALLUP JERRY D & JO A*	27	49	13	11
GALLUP MARY LOUISE, RT*	17	50	14	24
GALLUP PPTYS LLC	29	49	12	30
GALLUP, TRSTCKING LLC	29	49	12	35
GALLUP, TRSTCKING LLC*	39	48	11	18
GALOSKOWSKY MARK & FRANCES*	11	51	13	35
GALSTIAN HEGHINEH*	45	47	12	3
GALVE-PERITORE ANA KARINA*	35	48	13	29
GAMBLE AMBER LINN & TERRILL	39	48	11	6
GAMBLE JAMES E & ANITA J*	55	45	12	10
GAMBLE JEFFREY M & SUSAN E*	55	45	12	10
GAMBLE KENNETH E & JOAN M, FT*	37	48	12	16
GAMBLE MICHAEL*	43	47	13	26
GAMBLE MICHAEL*	49	46	13	3
GAMBLIAN JOSEPH & CARLA*	51	46	12	8
GANAWAY STEVEN*	29	49	12	10
GANDY DEBORAH L	19	50	13	21
GANDY DEBORAH L*	19	50	13	16, 21
GANLEY BRIAN & SHEILA*	29	49	12	10
GANN CHARLES M & SHARON L*	37	48	12	12
GANNAN FRANKLIN D & LAURIE*	29	49	12	9
GANNON ROBERT & AMY L*	27	49	13	24
GANS ROAD FARM LLC	45	47	12	6
GANS ROAD PROPERTY LLC	45	47	12	5
GANS ROAD PROPERTY LLC*	45	47	12	5
GANTT JAMES N*	37	48	12	12
GAP PPTYS, LLC	37	48	12	32
GARAY RICARDO JR*	33	48	14	1
GARAY-CONTRERAS TANYA & JOSE*	37	48	12	2
GARCIA ARTURO & SHERRY FLINT-GARCIA	25	49	14	24
GARCIA CODY A*	27	49	13	24
GARCIA EDWARD L & ELOISE*	33	48	14	13
GARCIA GEORGE L & TAMARA J*	29	49	12	20
GARCIA JOSE & MARY HILES*	23	50	11	30
GARCIA JOSE & MARY*	21	50	12	36
GARCIA MARK J & JENNIFER L*	37	48	12	2
GARD AMBER & JOHN CASTEEL*	37	48	12	12
GARDINER CHRISTINA & CHRISTOPHER*	43	47	13	11
GARDNER ASHER C & CHERYL M	51	46	12	8
GARDNER GARY F & BLAIR A	55	45	12	11
GARDNER GEORGE	11	51	13	36
GARDNER GEORGE*	11	51	13	36
GARDNER HALEY BRIANNE*	37	48	12	3
GARDNER HERBERT PETER	45	47	12	17
GARDNER JAMES & KATHLEEN, FT	55	45	12	21, 22, 27
GARDNER JAMES M & CYNTHIA G*	19	50	13	35
GARDNER JOHN A & DEBRA A*	35	48	13	33
GARDNER KEV, RT	19	50	13	9
GARDNER KYLE & KATHLEEN*	33	48	14	1
GARDNER KYLE & KATHLEEN*	43	47	13	10
GARDNER LILLIE B, RT	35	48	13	4
GARDNER LILLIE B, RT	39	48	11	4
GARDNER SHARON L*	29	49	12	17
GARDNER TYLER & JENNIFER	23	50	11	32
GARES ALAN D & VICKIE L GARES*	51	46	12	16
GARES CHRIS D & VERONICA A*	51	46	12	30
GARINO ROBERT L & MELISSA L*	25	49	14	24
GARMAN DAVID W & CAROL J	27	49	13	32
GARMAN DAVID W & CAROL J*	27	49	13	32
GARMON PATRICIA*	37	48	12	21
GARNER GEORGE A & MARY MECKES*	27	49	13	26
GARNER GEORGE B, TRST*	35	48	13	5
GARNER JENNIFER L*	37	48	12	3
GARNETT NANCY & TOM*	21	50	12	2
GARNETT STEPHEN F & LORI A*	29	49	12	1
GARNETT STERLING & SERENA OLSEN'	43	47	13	10
GARRETT BILLIE G JR & JANIE E	43	47	13	24, 25, 35
GARRETT BILLY & ALVA, RT	51	46	12	6
GARRETT CHARISE M*	37	48	12	11
GARRETT DONALD E & BERTA D*	29	49	12	4, 5
GARRETT DOUGLAS A & VALERIE J*	37	48	12	12
GARRETT GEO H*	27	49	13	24
GARRETT H E, FT	27	49	13	29
GARRETT JAMES & LAURIE	33	48	14	5
GARRETT JAMES MICHAEL*	27	49	13	24
GARRETT JENIFER D, RT	29	49	12	5
GARRETT JENIFER D, RT*	29	49	12	5
GARRETT JERRY D & GRACIE J	11	51	13	11
GARRETT JOHN W*	37	48	12	2
GARRETT KIMBERLY A, TRST	51	46	12	12
GARRETT LARRY R & LAVERNE F, RT	51	46	12	24
GARRETT LAWRENCE W & VIKKI M	17	50	14	32, 33
GARRETT LAWRENCE W & VIKKI M	25	49	14	4
GARRETT LYLE E & LUANNA L	19	50	13	28
GARRETT LYLE E & LUANNA L*	19	50	13	17
GARRETT PAUL & KIMBERLY, TRSTS	27	49	13	33
GARRETT PAUL & KIMBERLY, TRSTS	45	47	12	12
GARRETT RANDAL D & CARLA L	51	46	12	12
GARRETT RONALD & LINDA K	23	50	11	6
GARRETT RONALD AND/OR LINDA K	23	50	11	6
GARRETT RYAN E & SARAH K	47	47	11	31
GARRETT RYAN E & SARAH K	51	46	12	4
GARRETT WILL A*	43	47	13	35
GARRETT WILLA D	51	46	12	22
GARRETT-COOPER SHANNAN	51	46	12	13, 24
GARRIOTT CLAYTON B & STEPHANIE L	17	50	14	10
GARTON JASON*	37	48	12	3
GARVER MARY	29	49	12	12
GARVER MARY*	29	49	12	12
GARVEY MARK T & JACQUELINE S*	37	48	12	2
GARZA RAMON III & CRYSTAL R*	33	48	14	2
GASH IDA	27	49	13	30
GASH JIMMY ROGERS JR & SHASTA L	11	51	13	7
GASPARIK FRITZ*	29	49	12	11
GASTLER MARK & MICHELLE*	37	48	12	12, 21, 26
GASTON DELANE F & MARY JO*	37	48	12	2
GATER RONALD C & TEENA E*	37	48	12	10
GATES BRYAN J & JILL M*	35	48	13	20
GATES CARL DEAN	13	51	12	28
GATES DANELLE B*	37	48	12	2
GATES DUNDEE JANE	31	49	11	28
GATES FRED G & JACQUELINE S	21	50	12	1
GATES RALPH & MARY ANN	31	49	11	28
GATES RALPH D	31	49	11	27, 33, 34
GATES RALPH D	39	48	11	3, 4
GATES RALPH D & MARY ANN	31	49	11	33, 34
GATES RALPH D & MARY ANN	39	48	11	4
GATES RALPH D & MARY ANN*	31	49	11	28, 34
GATES RALPH D & MARY ANN*	39	48	11	3
GATEWOOD THOMAS J & MARIE T*	27	49	13	24
GATEWOOD WILLIAM M & HATTIE A*	33	48	14	2
GATICA MARIA R L & REYNOLDO JR*	37	48	12	21
GATZEMEYER ANDREA J & TIMOTHY E*	17	50	14	36
GATZEN LINDA J & DIRK	39	48	11	18
GATZOVSKA TZANKA*	35	48	13	20
GAUGHAN AUSTIN & JANESSA*	29	49	12	17
GAUGHAN DAVID A*	37	48	12	29
GAULT LEN*	37	48	12	11
GAUS GLORIA A	33	48	14	17, 20
GAUTHIER DEBBIE S, RT*	27	49	13	11
GAVETT CHRISTINE & BRIAN D WEATHERELL*	17	50	14	24
GAW BILLIE J & CONSTANCE J	17	50	14	10, 11
GAW BILLIE J & CONSTANCE J	25	49	14	24
GAW HSAR TU & MU GREE*	33	48	14	2
GAY JOHN WILLIAM & NANCY	43	47	13	1
GAY RANDALL D & KATHY L*	37	48	12	12
GAYLER JESSICA & ALEX*	27	49	13	2
GAYLORD BRYCE & SAMATHA PEDERSON*	27	49	13	24
GAYTON TREVEYON & STEPHANIE*	37	48	12	21
GBM PROPERTY SERVICES LLC*	37	48	12	16
GDM & MJM, TRST	13	51	12	26
GEARHART ALANA M*	55	45	12	3
GEARY DAVID & YIN XIA*	43	47	13	9
GEARY NORMAN J JR & ANNETTE E*	51	46	12	26
GEBCO INVS LLC	29	49	12	30
GEBERT ALAN D*	29	49	12	20
GEBHARDT MICHAEL G	33	48	14	5
GEE JOHN & MALINDA	39	48	11	4, 5
GEEDING PHILLIP W & GINGER E, RT	23	50	11	3, 26
GEHLKEN CHRISTIAN E	11	51	13	2, 3, 10, 11
GEHRINGER CONNIE, RT*	37	48	12	10
GEIGER ALEX L & JAIMIE LYN*	33	48	14	22
GEIGER DAVID S & LISA K	33	48	14	22, 23
GEIGER EDWARD & KRISTIN	51	46	12	6
GEISLER D TERRILL & ROSEMARY*	45	47	12	4
GEISLER FRED V & PATSY J*	37	48	12	21
GEISS CHARLES & CHIEKO DEYAMA*	35	48	13	34
GEISSERT LORI & WINFRIED*	33	48	14	1
GELDER MICHAEL & TRACY	29	49	12	13
GELDER MICHAEL L*	19	50	13	5
GELETTA SARA E & ZACHARIAS*	43	47	13	9
GELLER ROBERT M & ALICE W	53	46	11	9
GEMS HILLTOP ACRES LLC	17	50	14	24
GEMS HILLTOP ACRES LLC*	17	50	14	24
GENTNER WILLIS SR & KATHERINE*	29	49	12	11
GENTRY ELAINE A*	29	49	12	9
GENTRY ROXANNE M & TODD M*	25	49	14	36
GENTRY ROXANNE M & TODD M*	27	49	13	31
GENTZEL JONATHAN W & JENNIFER L*	51	46	12	16
GENTZSCH JAMES M, TRST	39	48	11	5, 8
GEORGE BENJAMIN L*	23	50	11	20
GEORGE CHRISTINA, RT	33	48	14	26
GEORGE DONALD H & RITA F	39	48	11	4
GEORGE DONALD H*	29	49	12	20
GEORGE GARY GENE & EUNICE ANN*	55	45	12	3
GEORGE JERRY D & JUDY A	21	50	12	21, 28
GEORGE JIM E & JOYCE A	29	49	12	13
GEORGE JIM ELLIOTT & JOYCE ANN	29	49	12	13
GEORGE JOEL & KELLY	29	49	12	13
GEORGE JOEL & KELLY*	29	49	12	13
GEORGE KEVIN B & BRITNEY T*	21	50	12	23
GEORGE KEVIN R & DEBORAH A	21	50	12	23
GEORGE KEVIN R & DEBORAH A*	21	50	12	23
GEORGE KYLE WAYNE & ANGELA MAE	23	50	11	29
GEORGE RANDALL D	31	49	11	5
GEORGE RAY & ELAINE*	23	50	11	18
GEORGE RAY & LINDA ELAINE	23	50	11	18
GEORGE SAMANTHA & BRENDAN GRAY*	19	50	13	1
GEORGE V ZIMNY PPTYS LLC*	49	46	13	1
GEORGIEVA GABRIELA*	35	48	13	29
GEOTZ ROBERT & JUDY*	37	48	12	11
GEP INVS LLC & RJEJM LLC*	39	48	11	7
GERARDY MELISSA L*	29	49	12	23
GERAU JAMES W, TRST*	43	47	13	21
GERAU MADISON & GAVIN POLLOCK	13	51	12	22
GERAU ROBERT E & AUDREY E	17	50	14	2
GERAU ROBERT E & AUDREY E	29	49	12	34
GERAU ROBERT E & AUDREY E	9	51	14	35
GERAU ROBERT E & AUDREY E*	17	50	14	2
GERAU ROBERT E & AUDREY E, TRSTS	17	50	14	1, 2, 11
GERAU ROBERT E & AUDREY E, TRSTS	29	49	12	34
GERAU ROBERT E & AUDREY E, TRSTS	9	51	14	34, 35, 36
GERAU ROBERT E & AUDREY E, TRSTS*	17	50	14	2
GERAU ROBERT E & AUDREY E, TRSTS*	29	49	12	16, 34
GERAU TIM & SUSIE*	35	48	13	20
GERBER BRENDA & RICHARD II	33	48	14	2
GERBER-GLASCOCK, RT*	51	46	12	17
GERDES DAVID C & LUSHAWNA A*	43	47	13	8
GERDES ROBERT W JR & SANDRA R*	27	49	13	2
GERHARDT HOWARD CARL JR, RT	49	46	13	2, 3
GERHART CHARLES & RACHEL*	21	50	12	35
GERHART JOHN D & JANE S*	37	48	12	21
GERING GEORGE W & DIANE M, RT	29	49	12	6
GERKE KEVIN D & MELISSA A*	33	48	14	1
GERKE RITA WESSELMANN*	37	48	12	10
GERKE ROBERT & ALISSA JONES*	45	47	12	18
GERLACH MATTHEW K & HEATHER D*	19	50	13	27, 34
GERMAN GARY E & SUSAN E	23	50	11	19
GERMAN HEIDI D*	37	48	12	12
GERMAN JAMES M II & DEBRA L*	37	48	12	12
GERMAN KIMBERLY & TURNER SCHUSTER	23	50	11	5
GERMANN BRADLEY R & SHERRI L	55	45	12	24
GERMANN BRADLEY R & SHERRI L*	51	46	12	21
GERMANN RANDALL L & HELEN S	55	45	12	24
GERMANN SHERRI L & BRADLEY R	51	46	12	21
GERMANY RICKEY & JANET D*	37	48	12	12
GERMINDER RICHARD & JULIANNE	45	47	12	10
GERZEN JERRY R	25	49	14	22
GESSLING ANDREW J & MANDY R*	33	48	14	11
GESSLING KENDALL & HEATHER, TRST	25	49	14	25, 26
GESSLING MARLIN W & TAMI R*	25	49	14	36
GETTMAN ARTHUR L & DONNA S	19	50	13	14, 23
GETTMAN ARTHUR L & DONNA S*	19	50	13	14
GETTMAN KENNETH L & JOSANNE*	19	50	13	34
GETTMAN SCOTT & CYNTHIA	19	50	13	23
GETTY LAURA KAY*	37	48	12	16, 21
GEURTS, FT	45	47	12	8
GHIMIRE MANOJ*	45	47	12	4
GHIRMAZION HAILE & SABA YEMANE*	43	47	13	10
GHOLSON GARY L & RANITA J	11	51	13	31
GHOLSON GARY L & RANITA J	9	51	14	36
GHOLSON GARY L & RANITA J*	9	51	14	36
GHOLSON WILLIAM L & PATRICIA	27	49	13	18
GIACCHI CATALIN D & CARL E	39	48	11	19
GIANGIACOMO JOSEPH, FT	17	50	14	21, 22, 27, 28
GIANLADIS JAMES L*	33	48	14	1
GIANT OAK FARM INC	35	48	13	29, 32
GIARRAPUTO DOMINICK & META*	29	49	12	35
GIBBONS CHRISTOPHER & CEANNE, FT*	27	49	13	1
GIBBONS MATTHEW A & CHRISTINE A*	35	48	13	29
GIBBONS TIMOTHY C*	27	49	13	35
GIBBS BENJAMIN R & ASHLEY R	43	47	13	26
GIBBS BROWN JANICE A, RT & KEVIN*	45	47	12	18
GIBBS JAMES R & CAROL S IRISH*	19	50	13	36
GIBBS KENNETH W & MYRTLE L*	29	49	12	27, 34
GIBBS LINDA*	29	49	12	17
GIBBS MARK J*	37	48	12	16, 21
GIBBS RANDY N & KATHLEEN A*	37	48	12	28
GIBBS SCOTT & MARY V	19	50	13	35
GIBLER ALAN W*	27	49	13	27
GIBLER KEVIN C & RHONDA K	23	50	11	5
GIBLER VERNON UDEL & JENNENE PASQUARSOA	25	49	14	3, 4, 9, 10
GIBLER VERNON UDEL & JENNENE PASQUARSOA*	25	49	14	10
GIBONEY AMANDA & TIMOTHY*	51	46	12	8
GIBONEY BONNIE	21	50	12	29, 30
GIBONEY MARK D & JODIE M*	17	50	14	24
GIBONEY MICHAEL R & SHARON R	55	45	12	4
GIBONEY ROBERT W & DAWN	29	49	12	34
GIBSON ALAN K & MARSHA W*	37	48	12	3
GIBSON CHARLES-VIRGINIA, RT	25	49	14	2, 11, 12,
GIBSON COREY*	21	50	12	2
GIBSON DAVID R & VICKY L*	43	47	13	26
GIBSON GLENDA KAY*	37	48	12	3
GIBSON JEFFERY & H ELAINE	21	50	12	7
GIBSON JEFFERY & H ELAINE*	21	50	12	6
GIBSON JEFFREY J & TAMMY M	47	47	11	7, 16
GIBSON JEWEL*	33	48	14	2, 11
GIBSON JOHN KYLE & RITA S*	43	47	13	11
GIBSON JULIE	51	46	12	4
GIBSON KATHERINE & JERRY & JESSICA*	29	49	12	19, 20
GIBSON LARRY E & KATHY R*	29	49	12	20
GIBSON LEIGH & HEATHER	43	47	13	23
GIBSON MATTHEW A & SHELLY L*	29	49	12	35
GIBSON MONTE E & MADRIAN L	25	49	14	11
GIBSON SHOW STOCK LLC	11	51	13	10, 11, 14, 15
GIBSON SHOW STOCK LLC*	11	51	13	11, 14
GIBSON STEVE & DEBORAH*	43	47	13	10
GIBSON WILLIAM & JUDITH F, TRST	47	47	11	9
GIELOW ERNEST W*	29	49	12	35
GIELOW KYLE & ASHLEY*	27	49	13	11
GIELOW KYLE L & ASHLEY M*	27	49	13	11
GIESEKING JEFFREY & HANNAH WILLIAMS*	27	49	13	29
GIESING TAMMY A & HENRY*	29	49	12	14
GIESLER SCOTT & SHELLY WEST-GIESLER*	21	50	12	19
GIESSMAN NORBERT F JR & DIANE M*	43	47	13	2
GIESSMANN THOMAS H & SARAH L	51	46	12	7
GIESSMANN THOMAS W & REBECCA K*	15	51	11	32
GIFFORD BEVERLY J & CHARLES W JR	23	50	11	8
GIFFORD JEFFREY & STACY*	27	49	13	11
GIGER TIMOTHY & RONDA*	43	47	13	11
GIGLER DON & LADONNA*	35	48	13	29
GILBANE MATTHEW & KATHLEEN PEASE*	27	49	13	28
GILBANE MATTHEW & KATHLEEN PEASE*	29	49	12	19
GILBANE MICHAEL G & RACHAEL J*	27	49	13	12
GILBANE MICHAEL K	39	48	11	5, 8
GILBANE MICHAEL KENT*	39	48	11	8
GILBERT ANDREW W & JESSICA H*	51	46	12	28
GILBERT DANIEL & EVELYNE*	37	48	12	21, 28
GILBERT DOUGLAS KEITH*	29	49	12	17
GILBERT FREDERICK L & MARY H*	37	48	12	3
GILBERT JESSE L	11	51	13	28
GILBERT LYNN C & MARY D	11	51	13	28, 29
GILBERT ROGER JR & LINDA, RT	51	46	12	12
GILBERT ROGER-LINDA, TRST	51	46	12	25
GILBERT ROGER-LINDA, TRST*	37	48	12	2
GILBERT TYLER W T & JALEENE L*	37	48	12	2
GILES RON CARTER & LEAH JANE*	35	48	13	29
GILES, FT	37	48	12	23
GILIBERTO JOSHUA A & MARGARET S*	45	47	12	6
GILKEY NETASHA A*	55	45	12	14
GILL DAVID F & JEANNE P	43	47	13	36
GILL JEFFERY G & DEBBIE D*	23	50	11	6
GILL MARY K (2/3) & MARY MAXINE GILL (1/3) LIF	45	47	12	6
GILL MARY MAXINE LIFE EST*	45	47	12	6
GILLAM JOHN F & CYNTHIA S	51	46	12	27
GILLESPIE TERA N & DREW S*	29	49	12	20
GILLIAM KENNETH L*	35	48	13	20
GILLIHAN JASON M & ASHLEY M*	13	51	12	28
GILLILAND JAMES O*	17	50	14	24

NAME	PG	T	R	SEC
GILLIS KEVIN D & RHONDA C*	37	48	12	21
GILLMAN JOHN & KATHLEEN*	19	50	13	7, 18
GILLOOLY KEVIN & SHARON & ANTHONY LOCKWOOD*	27	49	13	22
GILLOOLY KEVIN R & SHARON M*	27	49	13	10
GILLUM MICHAEL & MARY BETH*	27	49	13	11
GILMORE BRUCE M & ELISHA A	25	49	14	25
GILMORE CHRISTOPHER D & MARY A*	51	46	12	34
GILMORE CHRISTOPHER G*	51	46	12	17
GILMORE KIMBERLY A*	29	49	12	16
GILMORE LARRY D & PAULA J*	55	45	12	3
GILMORE LOIS J	51	46	12	8, 35, 36
GILMORE MATTHEW D & TAYLOR E	51	46	12	36
GILMORE MATTHEW DAVID	51	46	12	36
GILMORE MICHAEL & GLENDA D	51	46	12	23, 26
GILMORE RANDY W & VIRGINIA M*	15	51	11	9
GILMORE RYAN & STACIE	49	46	13	13
GILMORE RYAN & STACIE	51	46	12	18
GILMORE STEVEN R	55	45	12	14
GILMORE TONY, GREG DELINE & VANYA KOVACHEVA	51	46	12	26
GILMORE TONY, GREG DELINE & VANYA KOVACHEVA*	51	46	12	26
GILMORE WILBUR & KIM*	35	48	13	8, 17
GILPIN BENNY G JR & ROBIN D	19	50	13	14
GILPIN BENNY G JR & ROBIN D*	19	50	13	14
GILPIN BRIAN & LINDA	51	46	12	17
GILPIN JARED & TIFFANY	37	48	12	24
GILPIN JODI & GABRIEL	11	51	13	19
GILPIN KARL R*	37	48	12	2
GILPIN KEVIN C & RHONDA*	19	50	13	26
GILPIN LEONARD L & SUSAN	39	48	11	30
GILPIN LESTER W & ROXANNE M*	51	46	12	26
GILPIN LONNIE N & V BERNICE, TRSTS	51	46	12	26
GILPIN PATRICIA L & MICHAEL G*	51	46	12	32
GILPIN PEGGY C	11	51	13	4
GILPIN PEGGY C	43	47	13	23
GILPIN, FT	37	48	12	1
GILPIN-CATRON ERIN LEE*	37	48	12	21
GILSON ANTHONY S & FIONA*	27	49	13	2
GIM SAN LLC	33	48	15	1
GINGERICH DANNY A & REBECCA L*	27	49	13	29
GINGERICH ELI & ALYSSA*	19	50	13	16, 17
GINGERICH HENRY J*	11	51	13	36
GINGERICH JACOB A*	29	49	12	17
GINGERICH JAKE*	29	49	12	7
GINGERICH JOHN J & LISA	13	51	12	17
GINGRICH ANDREW R & JACQUELINE L, TRS*	35	48	13	27
GINI JOE L & TERI R & JOSEPH G	19	50	13	28
GINTER CARYN L & RODNEY K	33	48	14	23, 26
GINTER DANA K & MICHAEL L*	19	50	13	16
GINTER JOE F & LEE ELLEN GINTER	55	45	12	15
GINTER KYLE D & BRITTANY N D*	37	48	12	21
GIOFRE JASON & STEPHANIE DENNISON*	37	48	12	12
GIOIMO LISA A*	35	48	13	20
GIOVANINI MICHAEL D*	29	49	12	15
GIOVANINI ROBERT M & CYNTHIA L*	29	49	12	10
GIPSON BOBBY G & MARSHA L*	19	50	13	10
GIRARD HAROLD JR & BETHANY SAMER*	27	49	13	29, 30
GIRARD HOMES LLC*	35	48	13	19
GIRARD HOMES LLC*	51	46	12	19
GIS LLC	39	48	11	18, 20
GISH ARON D*	37	48	12	2
GISH ORRAL S*	37	48	12	2
GISI GRETA M*	35	48	13	29
GITAN RAAD & HAMIDA SIKHY & YAHKHUB SHEBIB	39	48	11	32
GIVENS JAMES A & HELEN A*	43	47	13	4
GIVENS WILLIAM*	27	49	13	24
GLADBACH TRAVIS J & TINA M	23	50	11	35
GLADNEY BRYANT E & JAMIE M*	37	48	12	1
GLADSTONE JULIE L, RT*	45	47	12	18
GLADSTONE ROBERT M III, RT	19	50	13	35
GLANZ DAYNA, RT	49	46	13	2, 3
GLASCOCK BARRETT & ELIZABETH	51	46	12	9, 16
GLASCOCK BARRETT & ELIZABETH*	55	45	12	10
GLASCOCK BOBBIE JR & CYNTHIA*	51	46	12	17
GLASCOCK BRANDON L & COURTNEY T	53	46	11	8
GLASCOCK BRANDON L & COURTNEY T*	49	46	13	25
GLASCOCK BRANDON L & COURTNEY T*	51	46	12	30
GLASCOCK CHAD E & WENDY*	51	46	12	17
GLASCOCK DAVID BRUCE	53	46	11	18
GLASCOCK JEROME-JANET, TRST	51	46	12	17
GLASCOCK JEROME-JANET, TRST*	51	46	12	17
GLASCOCK MIKEL J & CALLIE K	51	46	12	17
GLASCOCK NICHOLAS & JACQUELINE*	43	47	13	36
GLASCOCK, FT	51	46	12	17
GLASS BRET A	51	46	12	31, 32
GLASS JON & SARAH	51	46	12	24
GLASS ROBERT S	11	51	13	25, 36
GLASS SANDRA & TONYA GOLLAHER*	29	49	12	19
GLASS WILLIAM & PHYLLIS SUE LLC*	35	48	13	20
GLATZER, RT	43	47	13	17, 20
GLAUBITZ LARRY J & JEANNA M, TRST*	25	49	14	36
GLEBA MICHELLE L*	27	49	13	12
GLENDALE PRAIRIE FARMS LLC	31	49	11	19, 20, 30
GLENDALE STABLES LLC	31	49	11	28
GLENDENING THERESA & RANDALL*	33	48	14	12
GLENDENING TWYLA D & MICHAEL J*	51	46	12	33
GLENN FRANK W & JOHN D GLENN	31	49	11	21, 27, 28
GLENN FRANK W & JOHN D GLENN*	31	49	11	28
GLENN FRANK W*	31	49	11	21
GLENN MAXINE & JOHN, FT	31	49	11	19, 20, 30
GLENN MAXINE & JOHN, FT*	31	49	11	29, 30
GLENN TY	11	51	13	3
GLENN WESLEY & LEAH*	27	49	13	27
GLENN, TRST & MARSHAL H GLENN	31	49	11	20
GLENNON JOHN J & CYNTHIA L*	55	45	12	14
GLIDEWELL RODNEY E & TRACI L*	39	48	11	8, 17
GLOSSON DANIEL & LORI*	37	48	12	11
GLOVER CORY*	29	49	12	10
GLOVER MARK*	29	49	12	6
GLOVER SHAWN L & GREGORY E	55	45	12	4
GLYDEWELL JESSE E & SHERYL A	39	48	11	7
GLYDEWELL JESSE E & SHERYL A*	39	48	11	7
GLYDEWELL JESSE E JR & SHERYL L*	19	50	13	10
GLYNN STEPHEN W SR & HELEN I*	29	49	12	19, 20
GMES LLC	29	49	12	30
GNB 7T LLC	45	47	12	19, 29, 30
GNB 7T LLC*	45	47	12	31
GOBEL RICHARD D JR & ESTHER*	23	50	11	19
GODAS DVPMT INC & LAKEVIEW PLAZA LLC*	37	48	12	3
GODDARD LAWRENCE WAYNE & MARY K*	29	49	12	33
GODIER, FT*	43	47	13	11
GODSY GARY M*	45	47	12	20
GODWIN BLAKE M & BETH*	35	48	13	20
GOEDRICH SAMUEL H & MANDIE D*	37	48	12	3
GOEHL BROCK	55	45	12	11
GOEHL STEVEN E & CYNDI & KENNETH*	43	47	13	26
GOEN HAMIL JR & STACEY*	47	47	11	7
GOEN JOHNIE LEE & SHARON V*	15	51	11	30
GOEN LLC	19	50	13	13
GOEN LLC*	27	49	13	25
GOERES SUSAN M	51	46	12	20
GOERTZ SHAWN C*	37	48	12	11
GOETT DANIEL W & RACHEL D*	11	51	13	3
GOFF CHARLES H JR & SANDRA B*	13	51	12	28
GOFF RICHARD D & VERA L*	35	48	13	33
GOFOURTH GLADYS*	23	50	11	6
GOLDA NICHOLAS & STEPHANIE*	45	47	12	18
GOLDASICH NANCY L, RT*	37	48	12	2
GOLDEN GROVE 1 LLC*	35	48	13	29
GOLDENHERSH DON R & ELIZABETH D*	43	47	13	11
GOLDKAMP CRYSTAL	19	50	13	21
GOLDMAN LUKE O & LINDSEY R	51	46	12	16
GOLDMAN MICHAEL A & LISA J	45	47	12	33
GOMERO LUCIA & ESTELA*	35	48	13	29
GONNERMAN JOHN A, TRST	29	49	12	12, 13
GONNERMAN JOHN, TRST	45	47	12	18
GONNERMAN JUDITH M, TRST*	51	46	12	4
GONZALES FREDDY JR & ASHLEY ELLISON*	37	48	12	12
GONZALEZ NIGEL L & CORTNI D*	37	48	12	21
GONZALEZ OLINDA*	37	48	12	3
GOOCH CHARLES L & TRINA J*	37	48	12	33
GOOCH CHARLES L & TRINA J*	45	47	12	4
GOOCH JEREMY & STACY*	27	49	13	2
GOOCH TERRY A & JULIANNA O*	35	48	13	33
GOOCH WILBUR W JR & MARGARET K	55	45	12	11
GOOCH WILBUR W JR & MARGARET K*	55	45	12	14
GOODELL JULIA & DAVID J BARNES	31	49	11	19
GOODEN MICHAEL E & TIMOTHY S GRANNEMANN*	29	49	12	10
GOODIN JASON & TONYA*	45	47	12	18
GOODING ERIC & JANET	13	51	12	15
GOODING ERIC & JANET*	13	51	12	22
GOODMAN JEFFREY C*	35	48	13	20
GOODMAN MARVIN*	43	47	13	9
GOODNIGHT JAMES I & TIMA L	53	46	11	6
GOODRICH JOSH & MARGARET*	43	47	13	8
GOODRUM SHERRY A & KATHY GOODRUM*	37	48	12	10
GOODWIN JOAN L	13	51	12	34
GOODWIN LINDA KAY	27	49	13	26
GOOLSBY ANTONIO T & TIFFANY N*	37	48	12	3
GOOSENECK PPTYS LLC	43	47	13	23
GOOSEY CHARLES-BARBARA, TRST	11	51	13	22, 23
GOOSEY JACOB B & JESSICA L*	11	51	13	23
GOOSEY TERRY L & DOROTHY L*	11	51	13	23
GORAN THOMAS L & TIFFANY*	45	47	12	4
GORDON DONALD M & BARBARA A	27	49	13	32, 33
GORDON DONALD R JR & CAROLYN*	37	48	12	11
GORDON FRANK L	33	48	14	26
GORDON HOMER RAY II	51	46	12	30
GORDON HOWARD & EVELYN*	11	51	13	36
GORDON JAMES & MIKE GORDON*	11	51	13	36
GORDON JOHN M & SANDRA L*	35	48	13	34
GORDON MARILYN K, RT*	43	47	13	3, 4, 9
GORDON MICHAEL R & LISA M	45	47	12	12
GORDON RALPH & JAMES & RUTH	33	48	14	7
GORDON RANDY	13	51	12	28
GORDON SETH ANDREW	19	50	13	29, 30
GORDON TIESHIA R*	37	48	12	11
GORE NANCY A, TR*	43	47	13	2
GORHAM CHRISTOPHER & LISA*	19	50	13	28
GORHAM NICOLAS J & DAWNELLE K*	43	47	13	10
GORMLY ROBERT W & LISA A*	19	50	13	15
GORRELL LOREN M & CYNTHIA L	27	49	13	1
GORSKI MARSHALL & JESSICA BROCK*	39	48	11	9
GORTMAKER ALLYSON G*	35	48	13	29
GORTMAKER MARK & MICHELLE	25	49	14	24
GORTMAKER MARK & MICHELLE*	25	49	14	24
GOSHEN CHURCH(TRUSTEES OF)*	49	46	13	26
GOSLIN BENJAMIN JACK*	29	49	12	9
GOSLIN CRYSTA & JOHN E SCOTT*	25	49	14	36
GOSLIN RICHARD G & VERA	19	50	13	2
GOSNEY MITCH & LAUREN BERKBUEGLER*	33	48	14	1
GOSS GLEN & JULIE, FT*	43	47	13	8
GOSS GLEN L & JULIE A*	43	47	13	8
GOSSEEN ASHLEY N & DIEKE W*	29	49	12	3
GOSSELIN CAROL M*	37	48	12	11
GOTTSMAN THOMAS R	27	49	13	7
GOUDY NICOLE & DAVID*	43	47	13	9
GOUGH KARLA J*	37	48	12	16
GOUKER GEORGE VERNON JR, TRST	49	46	13	24
GOV-ARI HANNA K*	43	47	13	9
GOVERO DANIEL L & ELLEN J*	31	49	11	31
GOVERO DANIEL L & ELLEN J*	39	48	11	6
GOVERO WILLIAM R*	27	49	13	22
GOWDY RICHARD N & MARY ANN	51	46	12	21
GOWER ELIZABETH A*	37	48	12	3
GOWIN MATTHEW & MICHAEL R WILLS*	37	48	12	21
GOWIN RUSSELL L & SUSAN	31	49	11	5
GOZALKOWSKI JEFFREY*	33	48	14	1
GP PROPERTY INVS LLC*	45	47	12	13
GPD DVPMT II LLC*	37	48	12	2
GPD DVPMT LLC	39	48	11	4, 9
GRABER DAVID & MARGARET MITCHELL*	27	49	13	27
GRABER DONALD R SR & IRENE*	27	49	13	24
GRABNER KEITH W & JENNIFER K	51	46	12	5
GRACE ARLENE H	15	51	11	10
GRACE EVANGELICAL LUTHERAN CHURCH*	29	49	12	29
GRACE TIMOTHY B & JO ELLEN	45	47	12	17
GRACE WILLIAM P & CALLISTA J*	15	51	11	29
GRACE WIN*	47	47	11	15
GRACEFUL HILLS LLC	19	50	13	15
GRACIA DANIEL & DANIELA RIVERA*	37	48	12	21
GRAESSLE CARL J, FT	55	45	12	8, 17
GRAFF CHRISTOPHER W & SARAH C*	43	47	13	9
GRAFF TERESA*	29	49	12	12
GRAGG JEFF & ELIZABETH	17	50	14	35
GRAGG MARC J & JENNIFER L*	23	50	11	3
GRAHAM BRIAN & SANDRA HAMAR*	37	48	12	3
GRAHAM CHARLES & LONNIE	31	49	11	6, 7
GRAHAM HUBER L & LOIS W, TRST*	27	49	13	8
GRAHAM LARRY K & KONNIE K, RT	45	47	12	8
GRAHAM MARTIN D*	37	48	12	3
GRAHAM RICHARD F & SALLY R, TRST	55	45	12	2
GRAHAM RICHARD F & SALLY R, TRST*	55	45	12	13
GRAHAM RICHARD SCOTT MGMT, TRST*	37	48	12	27
GRAHAM SCOTT & TAMARA	25	49	14	26
GRAHAM TIMOTHY JAMES*	33	48	14	1
GRAMLICH LISA E*	37	48	12	10
GRAMLING JAMES W & DEANNA L	21	50	12	9
GRAMLING JAMES W & DEANNA L*	29	49	12	17
GRANDVIEW BAPTIST CHURCH	31	49	11	9
GRANDVIEW BAPTIST CHURCH*	31	49	11	9
GRANNEMAN WILLIAM D JR & TYLER J*	29	49	12	9
GRANT ARTHUR K & REBECCA L	33	48	14	2
GRANT BRYON J & JO ANN*	37	48	12	11
GRANT CONNIE ANN	31	49	11	32
GRANT CONNIE ANN	39	48	11	5, 6
GRANT DEANA*	29	49	12	18
GRANT IDAMARIE	35	48	13	28
GRANT JAMES DAVID & FRANCINE M GRANT, RT	39	48	11	7, 8, 18
GRANT JAMES E & DOROTHY L, RT	39	48	11	18
GRANT JERRY DALE & SHARON KAY*	35	48	13	4
GRANT KRISTINA M & STEPHEN*	37	48	12	27
GRANT LOUISE M & ROBERT L III & CONNIE A	31	49	11	19, 20
GRANT MARY DELOUISE (WORD)*	29	49	12	18
GRANT NANCY HUNT, TRST	55	45	12	8
GRANT ROBERT LEE & IOLA KATHERINE, RT*	33	48	14	12
GRANT ROXIE, RT	35	48	13	4
GRANT THOMAS & JENNIFER, TRST	31	49	11	32
GRAS MARK E & ELIZABETH M*	21	50	12	23
GRASELA JULIA*	29	49	12	15
GRASSLAND FARMS LP	15	51	11	26, 35
GRATHWOHL RYAN & JAIRA, TRST*	33	48	14	13
GRATHWOHL RYAN & JAIRA, TRST*	35	48	13	18
GRATHWOHL RYAN D & JAIRA L*	55	45	12	13
GRAVE YARD*	11	51	13	8
GRAVE YARD*	13	51	12	8
GRAVE YARD*	45	47	12	6, 8
GRAVE YARD*	47	47	11	33
GRAVER SHANE ALAN & CATHERINE J*	27	49	13	25
GRAVES INV CO INC	35	48	13	34
GRAVES INV CO INC*	35	48	13	33
GRAVES JANEY S & PHIL C & JENNIFER R SHEARIN*	39	48	11	5
GRAVES JON RICHARD & TRACY*	35	48	13	34
GRAVES ROBERT E & CAROLYN S, FT	27	49	13	13
GRAVES ROBERT E & CAROLYN S, FT*	35	48	13	20
GRAVES ROBERT E & CAROLYN S, FT*	37	48	12	10
GRAVES STEPHEN CW*	39	48	11	29
GRAVINO ALICE M, RT	11	51	13	27
GRAY ANDREW C & JESSICA L	19	50	13	30
GRAY BOB-BETTY, TRST*	37	48	12	12
GRAY BRADLEY & SUNDI*	37	48	12	16
GRAY CARL M & KATHY W*	29	49	12	6
GRAY DAVID MICHAEL & DANEE*	29	49	12	5
GRAY FRANCES B	27	49	13	19
GRAY JOAN F & VINCEL E*	29	49	12	11
GRAY LARRY & CHRISTY	29	49	12	18
GRAY MARGARET ANNE	45	47	12	32
GRAY MARGARET ANNE*	51	46	12	5
GRAY MATTHEW C*	35	48	13	20
GRAY MICHAEL A & MARY BETH GRAY	25	49	14	8, 17
GRAY NELS J A*	37	48	12	12
GRAY SARAH B*	37	48	12	11
GRAY VANNIS W, RT*	45	47	12	4
GRAY VINCEL E & JOAN F*	39	48	11	5
GRAY WILLIAMS LLC*	27	49	13	11
GRAY WILLIAMS LLC*	29	49	12	27
GRAYBILL BUCKLEY D	13	51	12	20
GRAYBILL DOUGLAS A & CONNIE R	13	51	12	28
GRAYBILL TAMMY*	37	48	12	10
GRAZNAK CHARLENE & ROBERTA GOURLEY*	29	49	12	26
GREAT CIRCLE	37	48	12	32
GREAT RIVERS COUNCIL INC BOY SCOUTS OF AMERICA*	35	48	13	7
GREATER HORIZONS REAL ESTATE DVPMT CO*	43	47	13	15
GREATHOUSE LESTER	29	49	12	5
GREATHOUSE SCOTT & JESSICA LONGAKER	25	49	14	22
GREEN ACRES FARM 1939 LLC	45	47	12	34
GREEN ALVIN LEON & CYNTHIA ANN*	27	49	13	20
GREEN ANTHONY & LISA	39	48	11	32
GREEN BLAKE C & CASSIDY J*	37	48	12	2
GREEN CAROL M*	29	49	12	33
GREEN CHADWICK A & AUDREY F*	27	49	13	20
GREEN CYNTHIA (BAUMANN)	21	50	12	4
GREEN DAVID	29	49	12	35
GREEN DAVID*	29	49	12	35
GREEN DONALD L & NANCY A*	45	47	12	18
GREEN JANET S, TRST*	35	48	13	29
GREEN JESSE & JENNIFER CORNELIUS-GREEN*	37	48	12	12
GREEN KYLE A & ANGIE D*	27	49	13	20

NAME	PG	T	R	SEC
GREEN LAWRENCE A*	37	48	12	2
GREEN LESTER SR & SANDRA*	15	51	11	33
GREEN LUCAS C & JENNIFER L	27	49	13	4
GREEN NINA ANNE	19	50	13	16
GREEN OAKS II LLC	29	49	12	2
GREEN PATRICIA*	45	47	12	6
GREEN PIA LEE*	29	49	12	14
GREEN RALPH & JONI LYNN	19	50	13	35
GREEN ROBERT & CYNTHIA A*	21	50	12	33
GREEN SAMANTHA D & TRAVIS J J*	37	48	12	12
GREEN THEODORE J & SARA	33	48	14	21, 28
GREEN THEODORE J & SARA*	33	48	14	21
GREEN TRACY A*	35	48	13	20
GREEN VALLEY RIFLE & PISTOL CLUB	21	50	12	28
GREEN VALLEY RIFLE & PISTOL CLUB	29	49	12	26
GREEN WILLIAM S JR & AMY K, RT*	47	47	11	7
GREEN, JLT	51	46	12	35, 36
GREEN, JLT	55	45	12	1
GREENBELT LAND, TRST OF MID-MO	49	46	13	3
GREENBELT LAND, TRST OF MID-MO INC	21	50	12	6
GREENE ANDREW & JESSICA KOLISCH'	51	46	12	17
GREENE MCKENZIE Q*	29	49	12	20
GREENE TIMOTHY J & DEBRA L	51	46	12	6
GREENE, TRST*	49	46	13	26
GREENE, TRST*	51	46	12	34
GREENER SANDRA L	47	47	11	28, 33
GREENING DANIEL WERNER*	33	48	14	13
GREENING DONALD RAY & NANCY N*	21	50	12	8
GREENING DOROTHY*	13	51	12	36
GREENLAND-WHITE JONATHAN & SARAH*	37	48	12	10
GREENLEE GARY M & ANNETTE KOLLING-BUCKLEY GREENLEE*	35	48	13	6
GREENRIDGE ESTS HOMEOWNERS ASSOC*	33	48	14	4
GREENTREE SHARON T	29	49	12	26
GREENUP ERNEST WAYNE*	39	48	11	5
GREENUP HOLLY J*	27	49	13	24
GREENUP RICHARD & TAMMY*	43	47	13	10
GREENUP TRAVIS & TRACY	39	48	11	31
GREENWING DVPMT LLC	35	48	13	6, 7
GREENWOOD BRIAN K & CYNTHIA A*	35	48	13	20
GREENWOOD BUNNIA HASS	13	51	12	27
GREENWOOD MELVIN B & SHIRLEY	13	51	12	27
GREENWOOD MELVIN B & SHIRLEY*	13	51	12	22
GREENWOOD MILTON C & CARMA J	11	51	13	20
GREENWOOD SHIRLEY G	13	51	12	35
GREER DANIEL K*	37	48	12	11, 12
GREER E SHELTON & JULIA A	15	51	11	7
GREER IVAN EUGENE*	27	49	13	26
GREER JANA M*	37	48	12	10
GREER STUART R & CYNTHIA K*	37	48	12	12
GREG NICHOLS PPTYS INC*	27	49	13	12
GREGORY DEAN F & GRETCHEN A*	43	47	13	8
GREGORY DENNIS D 2015, RT	11	51	13	13, 14
GREGORY GEORGE F & ROSEANN	21	50	12	33
GREGORY JASON D & TRISHA M	33	48	14	27
GREGORY KELLIE L*	27	49	13	23
GREGORY KENNETH M & CRYSTAL*	37	48	12	2
GREGORY LANCE W SR*	17	50	14	24
GREGORY MICHAEL & CHERYL A, RT	45	47	12	15
GREGORY RICKIE L*	33	48	14	1
GREGORY TOMMY LEE & SAMANTHA R'	27	49	13	11
GREGSON DAVIS C & MEAGAN D*	37	48	12	11, 12
GREIMANN KENNETH R & BETH M*	37	48	12	14
GRELLNER MICHAEL & KARRISA	45	47	12	29, 32
GREMAUD MICHAEL & AMBER TAYLOR*	45	47	12	20
GREMMELSBACHER, RT	13	51	12	30, 31
GRENGCO LLC*	27	49	13	12
GRESHAM DALLAS W JR*	51	46	12	5
GRESHAM GEORGE G & ANGELA M*	21	50	12	24
GRESHAM, FT	51	46	12	5
GRESSMAN RICHARD & SUSAN*	29	49	12	20
GRFX INC*	45	47	12	10
GRIEBEL JAYLON S & CINDY G	35	48	13	18, 19
GRIESHAMMER JOSHUA*	37	48	12	21
GRIFFEN JERRY R & JACKLYN M	51	46	12	13, 14
GRIFFIN DENNIS & TRACY*	51	46	12	7, 18
GRIFFIN DENNIS J & GRACY L	51	46	12	7, 18
GRIFFIN DUSTIN J & KATHLEEN M*	51	46	12	7
GRIFFIN FAMILY, RT*	35	48	13	27
GRIFFIN JARED W & JENNIFER	31	49	11	6
GRIFFIN JUSTINA & TERRY*	29	49	12	18
GRIFFIN KYLE & LEAH*	21	50	12	11
GRIFFIN LOIS E*	29	49	12	35
GRIFFIN MARILYN SUE*	45	47	12	13
GRIFFIN NEAL & JONI 2012, RT	23	50	11	31
GRIFFIN NEAL & JONI 2012, RT	31	49	11	6
GRIFFIN NEAL & JONI 2012, RT*	31	49	11	6
GRIFFIN RANDELL & YVETTE	33	48	14	14, 23
GRIFFIN TARA LAUREN (HARMON)	47	47	11	27
GRIFFIN THOMAS E & BETTY LOU GLAAB, LE	51	46	12	35
GRIFFIN THOMAS E & EVELYN M	51	46	12	35, 36
GRIFFIN THOMAS E JR & SANDRA D	51	46	12	35
GRIFFIN WILLIAM E*	29	49	12	35
GRIFFITH AARON T & MELISSA C*	15	51	11	3, 10
GRIFFITH BEN & JESSICA*	43	47	13	13
GRIFFITH DANIEL J & CHERYL A*	55	45	12	23
GRIFFITH JUSTIN & DANIELLE WILDHABER*	27	49	13	12
GRIFFITH KATELYN N & RANDALL L	29	49	12	3
GRIFFITH MARGARET & BRENDEN LINEAR*	37	48	12	16
GRIFFITH RANDALL L & LINDA K	29	49	12	3, 12
GRIFFITH RANDALL L & LINDA K*	29	49	12	3
GRIFFITH-CASTANEDA JONYA L*	55	45	12	10
GRIFFITHS KOLTON A & MICHELLE E*	35	48	13	20
GRIFFITHS PATRICK & HONEY*	29	49	12	9, 10
GRIFFITT RICHARD & AMANDA OLESEN & JEREMIAH GRIFFITT	17	50	14	13
GRIFFITT RICHARD & AMANDA OLESEN & JEREMIAH GRIFFITT*	17	50	14	13
GRIFFITTS CHRISTOPHER D & STEPHANIE D FORBES*	27	49	13	25
GRIGERY, FT	51	46	12	13
GRIGGS BRANDON*	19	50	13	5
GRIGGS JOHN E*	37	48	12	12
GRIGGS JOHNNIE H & HELEN JUNE*	33	48	14	1
GRIGGS MICHAEL D & LINDA	45	47	12	12
GRIGGS ROCHELLE*	37	48	12	3
GRIMSHAW JOHN & CONNIE*	27	49	13	25
GRIMSLEY STERLING*	37	48	12	11
GRINCAVICH CYNTHIA ANN*	35	48	13	29
GRINDSTAFF AUBREY & FAYLENA BLAKE*	27	49	13	24
GRINDSTAFF ROBERT & TONYA E	23	50	11	32
GRINDSTAFF ROBERTA L & GARY D	23	50	11	33
GRINDSTAFF SAMUEL & MELISSA	19	50	13	21
GRISHAM TANIS K*	37	48	12	3
GRISWOLD MICHAEL & MARCIA G*	21	50	12	3
GROBE JOSHUA M & KAYLA M V*	37	48	12	1
GROH KIETH W & LAUREL E SOMMER	25	49	14	11
GROMAN NEIL & JERRANETTE GROMAN*	29	49	12	11
GROMER CECIL & MARGARET, TRST*	19	50	13	16, 17
GROMER FAMILY, RT	43	47	13	6
GRONE ANNA LEE & GEORGE G, RT	37	48	12	1
GRONE ANNA LEE & GEORGE G, RT	39	48	11	6
GRONEMEIER HERMAN E & MARY A*	27	49	13	22
GRONER MICHAEL A & KATIE A*	35	48	13	29
GROSECLOSE EARL W & KAREN D	39	48	11	18
GROSECLOSE KATHY*	37	48	12	1
GROSECLOSE MATTHEW D*	37	48	12	16, 21
GROSS GABRIEL T & MARY E MILLER	43	47	13	36
GROSS KELLY*	37	48	12	3
GROSS RICHARD V & ANN E AUSTIN*	37	48	12	12
GROSS STEVEN & FONDA*	29	49	12	14
GROSS VERNON H & MARK A & REBEKAH*	29	49	12	17
GROSS-JOHNSON KENT E & REGINA C, FT*	35	48	13	27, 28
GROSVENOR DREMA	27	49	13	22
GROTEWIEL RONALD O & LINDA A	33	48	14	10
GROTZINGER JOHN E & MELONY A	25	49	14	7, 8
GROTZINGER JOHN E & MELONY A*	25	49	14	8, 17
GROTZINGER JOSHUA & CHARITY*	33	48	14	1
GROVE BRANDY J & JARROD J*	27	49	13	8
GROVE ROBERT & CAROL, FT	49	46	13	2, 11
GROVE ROBERT & CAROL, FT*	35	48	13	36
GROVES PATRICK WARREN*	37	48	12	3
GROVES TIMOTHY A & STEPHANIE D	55	45	12	14
GRP HOLDINGS LLC	45	47	12	10
GRUBER DANNY L & KARLENE G*	23	50	11	4
GRUBER RACHEL & RILEY GALLOWAY*	33	48	14	9
GRUBER SHAWN M & WENDY A*	45	47	12	4
GRUBICY CLAUDIO & KIMBERLY*	35	48	13	6
GRUENDER EUGENE H JR	19	50	13	4
GRUENDER JASON & BRIDGET*	43	47	13	4, 9
GRUENEFELD RONALD & MARIE E*	37	48	12	10
GRUER GLENNA M*	15	51	11	21
GRUS JEFFREY D & AMY*	37	48	12	16
GTN LLC	13	51	12	19, 30
GUARIGLIA ENTERPRISES LLC*	35	48	13	5
GUARIGLIA WAYNE & DONNA, TRST	43	47	13	13
GUERRA GABRIEL G & YVETTE G*	27	49	13	2
GUERRA HEATHER & JOSHUA JOHNSON*	29	49	12	26
GUERRA OSCAR N & DEBRA L, RT	49	46	13	23
GUERRANT TRAVIS L & MONICA W	49	46	13	13
GUERRERO LEAH	47	47	11	16
GUEST SHAWN J & KODY J*	43	47	13	10
GUEVARA AMANDA*	51	46	12	8
GUFFEY BRANDON & MICHELLE & DAVID*	13	51	12	35
GUFFEY EDDIE JOE*	51	46	12	9
GUHL EDNA J	13	51	12	35
GUIER CLINT L & JENNIFER L	25	49	14	31, 32
GUILE BEN K & ROBIN L	11	51	13	19, 20
GUILFORD CHARLES F & MICKEY L*	27	49	13	8
GUILFORD IDA MAE, TRST	27	49	13	5, 8, 9
GUILFORD IDA MAE, TRST*	27	49	13	5, 8
GUILFORD RICK ALLEN & DEBORAH	49	46	13	1
GUILFORD STACY WADE	45	47	12	13
GUILL YEKATERINA & ERIC P*	35	48	13	20
GUILL YEKATERINA*	43	47	13	3
GUINN EDWARD L & BARBARA J*	27	49	13	11
GUINNIP MATTHEW*	21	50	12	14
GUISTI KURT W*	51	46	12	34
GULICK GARY D & CYNTHIA D*	29	49	12	20
GULINO JOSEPH A & YVONNE M	55	45	12	15
GULLIVER'S AUTO SALES LLC*	43	47	13	1
GULMEZ PATRICIA	29	49	12	2
GULSTAD RITA J*	43	47	13	9
GUMP MAX A*	29	49	12	17
GUNN AMANDA J M & SETH L*	37	48	12	12
GUNN GREGORY F & MARLA F*	43	47	13	13
GUNN GREGORY F & MARLA F*	45	47	12	18
GUNN GREGORY G & TAMARA M*	29	49	12	34
GUNTER ZACHARY C & LESLIE E	21	50	12	26
GUNTER ZACHARY C & LESLIE E*	37	48	12	3
GUNTER, FT	27	49	13	29
GUPTA SUMIT KUMAR & NEHA CHUGH-GUPTA*	45	47	12	6
GUTHRIE AMBER LENORE & VIVIAN RICHARD LEDOUX*	37	48	12	1
GUTHRIE JAMES E, TRST NO 1	33	48	14	8
GUTHRIE JAMES E, TRST NO 1*	33	48	14	7
GUTHRIE MARY J*	29	49	12	19
GUTHRIE ROBERT L & SUZANNE N*	37	48	12	2
GUTHRIE STEPHEN E & DEBRA A GUTHRIE, TRST*	35	48	13	27, 28
GUTWEIN ALYSSA	29	49	12	27
GUTWEIN EUGENE & NANCY	29	49	12	11
GUTWEIN SCOTT E & LAURA L	29	49	12	11, 14
GUY BETHANY & CODY*	27	49	13	14
GUYETTE RICHARD & MARY LOTTES	53	46	11	20
GUYETTE RICHARD & MARY LOTTES*	53	46	11	20
GUYNN JOSHUA J*	29	49	12	11
GUYNN RAY A & KAREN O*	37	48	12	21
GVILLO DORIS M	15	51	11	4
GWARTNEY DANIEL & CHRISTINA KELLY*	27	49	13	35
GWINNER JAMES M & DIANE R, RT*	27	49	13	25
GWS, RT	43	47	13	35, 36
GWS, RT	45	47	12	5, 8, 9
GWS, RT	49	46	13	1, 2
GWS, RT & JJS, RT	45	47	12	9
GWS, RT & JJS, RT*	45	47	12	9
GWS, RT*	43	47	13	35
H				
H2 HOLDINGS INC*	15	51	11	30
H2R HOLDINGS LLC*	37	48	12	14
HA LLC*	29	49	12	8
HAACK DAVID A & TERI	29	49	12	17
HAACK TERI & DAVID	29	49	12	17
HAAF JOAN	17	50	14	23
HAAG MARIA & ANDREW KELLEHER	11	51	13	22
HAAS ALAN E SR & NOREEN B	13	51	12	34
HAAS DARRIN & COURTNEY*	35	48	13	20
HAAS THOMAS & ELIZABETH*	29	49	12	9
HABITAT FOR HUMANITY INC*	27	49	13	11
HABTE ZUFAN & STEFANOS TEWOLDE*	27	49	13	24
HACK DAVID J*	19	50	13	15
HACK SUSAN D & ALAN G HACK III*	55	45	12	14
HACKER MAURICE & ELAINE, TRST*	33	48	14	1
HACKLEY DAVID & LISA*	35	48	13	20
HACKLEY STEVEN A & SUZANNE MAY*	37	48	12	2
HACKMAN BARBARA J	55	45	12	7, 22
HACKMAN BARBARA J	55	45	13	1, 12
HACKMAN BARBARA J*	55	45	13	1
HACKMANN BRUCE & KIMBERLIN, TRST	45	47	12	28, 29
HACKMANN CODY A & PAYTON S	51	46	12	5
HADDOCK GERALD F & CINDA L	21	50	12	35
HADEN AARON H & CASSIE E*	21	50	12	20
HADEN ALAN L & STACY*	35	48	13	20
HADEN BRENT E & CONNIE S	37	48	12	24
HADEN GARY W & SHEILA R, FT	29	49	12	34
HADEN JAMES M JR & SHIRLEY A*	29	49	12	16
HADEN JOEL D, TRST	29	49	12	34
HADEN JOEL D, TRST*	29	49	12	34
HADER LEAH*	43	47	13	9
HADLEY AMANDA S*	29	49	12	11
HAEFNER GREG & PATRICIA WEBER*	37	48	12	21
HAES MICHAEL J & RHONDA K	11	51	13	28
HAESSIG ROBERT JOSEPH	51	46	12	29
HAFNER BRANDON H & RHONDA K	21	50	12	35
HAFNER BRANDON H & RHONDA K*	27	49	13	11
HAG INVS LLC*	55	45	12	10, 11
HAGAN DAN*	37	48	12	3
HAGAN LYNNATE*	43	47	13	10
HAGAN MARY JO & ROBERT A*	45	47	12	6
HAGAN MICHAEL T	33	48	14	10
HAGAN, FT	33	48	14	10
HAGANS GAIL J*	27	49	13	24
HAGANS JAMES ROBERT	51	46	12	2
HAGAR BRENT D & CAROLYN M*	37	48	12	12
HAGAR JOHN	11	51	13	17, 18
HAGAR JOHN*	11	51	13	17
HAGEDORN JULIEANNE & GARRY W	13	51	12	22
HAGEDORN ROBERT & KAREN, FT	15	51	11	28
HAGEMANN BETHANY R*	37	48	12	3
HAGEN LISA*	35	48	13	20
HAGENHOFF BEVERLY D*	43	47	13	11
HAGENHOFF DALE*	27	49	13	24
HAGENHOFF DAVID & JESSICA	29	49	12	4
HAGENHOFF NORMA*	29	49	12	4
HAGER CHAD M & NORA L*	37	48	12	27
HAGER LARRY & STACY	21	50	12	15
HAGERTY JASON & SARAH*	37	48	12	21
HAGUE DENISE A*	29	49	12	9
HAGUE MAGGIE*	35	48	13	29
HAGUE PAUL & MARTHA*	19	50	13	25
HAGUE PAUL H & MARTHA E*	29	49	12	17
HAGUE SHERRI GALE & GARY HAGUE	55	45	12	24
HAHN ANDREW M & MORGAN R	15	51	11	33
HAHN DANIEL L & JAYME W*	27	49	13	2
HAHN G LEROY, RT	29	49	12	2
HAHN JUSTIN M & LACEY M	25	49	14	25
HAHN LESLIE V & JERILYN A	53	46	11	7
HAHN MAEGEN*	27	49	13	35
HAHN, TRST	53	46	11	7
HAILEY JEFFREY M*	43	47	13	10
HAILL STEPHANIE & CHRISTOPHER*	21	50	12	2
HAIM SUSAN & MARK	51	46	12	31
HAINEN LANCE*	35	48	13	20
HAINEN LANCE*	37	48	12	3
HAINES AMY E*	37	48	12	12
HAINES ORIN RAY & SUSAN C*	43	47	13	13
HAITHCOAT TIMOTHY L & KELLIE J*	29	49	12	13
HAKE GILBERT EUGENE	55	45	12	14
HAKE MATT*	35	48	13	36
HAKER PPTYS LLC*	35	48	13	36
HAKER PPTYS LLC*	43	47	13	1
HAKER PROPERTY MGMT LLC*	43	47	13	1
HAKES DANIEL S & AMANDA L	29	49	12	26
HAKIMI BEHZAD R & MANDANA*	35	48	13	20
HAKIZIMANA JOSEPH & JACQUELINE MUKESHIMANA*	37	48	12	21
HALE CURTIS DWAYNE	19	50	13	35
HALE MICHAEL A & AMANDA*	29	49	12	17
HALE RYAN N & HOLLY ANN HALE	23	50	11	33
HALEY JOEL & LORETTA, FT	31	49	11	15
HALEY JOEL & LORETTA, FT	39	48	11	9, 10, 16
HALL ANDREW CHRISTIAN*	29	49	12	19
HALL ANDREW M & SARAH E*	15	51	11	32
HALL BRIAN & JESSICA	51	46	12	16, 17
HALL BRIAN & JESSICA*	51	46	12	16
HALL CLINTON & JAMIE*	43	47	13	5
HALL DANIEL Y & CINDY E*	43	47	13	11
HALL DENNIS K & CAROL R	39	48	11	20
HALL DYLAN	21	50	12	23
HALL ELLEN L, RT*	37	48	12	3
HALL GARRETT	21	50	12	9
HALL GIULIA & MICHAEL	17	50	14	13
HALL GIULIA & MICHAEL*	17	50	14	13
HALL JAMES & SARAH	33	48	14	4
HALL JARVIS L & CAROL A	29	49	12	24
HALL JOHN & MICHELLE	13	51	12	7
HALL JOHN C & MICHELLE L*	29	49	12	20
HALL KENNETH F & PAMELA J*	45	47	12	18

NAME	PG	T	R	SEC
HALL KEVIN M*	29	49	12	9
HALL KEVIN S & DARCIA L*	29	49	12	10
HALL LARRY & EDITH	21	50	12	26
HALL LARRY & MARYLOU HUDNALL	31	49	11	19, 30
HALL LELAND F & ROBIN	25	49	14	34
HALL LEONARD LEE*	29	49	12	27, 34
HALL MARGARET A, RT	47	47	11	16
HALL MARK H & STEPHANIE E, RT*	33	48	14	10
HALL MARY ELIZABETH	33	48	14	17
HALL MARY ELIZABETH*	33	48	14	17
HALL MICHAEL J & KARA L	51	46	12	33, 34
HALL MIKE G & MARY C*	15	51	11	29
HALL MYRTLE IRENE*	29	49	12	27
HALL RANDY A & DEBORAH A*	37	48	12	12
HALL ROBERT A & PAULA K*	39	48	11	5
HALL RONALD W JR	31	49	11	19
HALL SARA ELIZABETH*	43	47	13	14
HALL TONETTE D*	29	49	12	34
HALL TRACY*	37	48	12	21
HALL WILLIAM K & SHIRLEY ANN*	15	51	11	29
HALL, TRST*	21	50	12	33, 34
HALLER JESSE & LACEY	51	46	12	35
HALLETT DIANA & LARRY HALL, RT	51	46	12	2
HALLEY MARY GERTRUDE & TWILA LEE HALLEY	53	46	11	18
HALLEY TWILA L	53	46	11	18
HALLIBURTON CODY J & LAURA J	11	51	13	2
HALLIBURTON MICHAEL R & MARY M*	37	48	12	33
HALLOCK LLOYD E & DORA M	19	50	13	36
HALLOCK LLOYD E & DORA M	21	50	12	20
HALLOWELL JILL RENELL, RT	33	48	14	16
HALLOWELL JILL RENELL, RT*	33	48	14	16
HALLS JACOB & ELIZABETH	21	50	12	16
HALLSVILLE CONGREGATION OF JEHOVAH'S WITNESSES	21	50	12	15
HALLSVILLE HOLDINGS LLC	21	50	12	3, 4, 5, 8, 10, 16, 17
HALLSVILLE HOLDINGS LLC*	21	50	12	10, 16
HALLSVILLE R-4 SCHOOL DIST	29	49	12	15
HALPER NILES & TRISTAN M*	27	49	13	24
HALTER BRETT K & EILEEN E	51	46	12	24
HALTER BRETT K & EILEEN E	53	46	11	19
HALTER BRETT K & EILEEN E*	51	46	12	24
HAM FRANK*	37	48	12	16
HAM RANDY M & VEDA D*	35	48	13	20
HAMBACH TED A & ANGELA G, RT	31	49	11	9
HAMBY JOHN A & MARY W*	19	50	13	15
HAMEL ROBERT D*	21	50	12	34
HAMILTON BECKIE*	39	48	11	8
HAMILTON BETTY JO*	39	48	11	8
HAMILTON CLINTON & KRISTIN M	51	46	12	19
HAMILTON DAVID A & JAMIE D*	29	49	12	17
HAMILTON DENISE E & MICHAEL A*	27	49	13	24
HAMILTON JAMES*	37	48	12	3
HAMILTON JEFFREY A & CANDACE*	37	48	12	12
HAMILTON JIMMIE D*	15	51	11	29
HAMILTON MARY K*	29	49	12	26, 35
HAMILTON MARY SUE, RT	39	48	11	8
HAMILTON MARY SUE, RT*	39	48	11	8, 9
HAMILTON RICHARD & MARILYN	23	50	11	18, 19
HAMILTON RICHARD & MARY*	29	49	12	7
HAMILTON SARAH MARIE	29	49	12	11
HAMILTON SHELLY C, TRST	33	48	15	12
HAMILTON WILLIAM M & DEBORAH A*	37	48	12	3
HAMILTON-ADAMS DONNA MARIE*	29	49	12	16
HAMLETT MARK E*	29	49	12	19
HAMLIN AMANDA N & SCOTT W*	27	49	13	24
HAMLIN JOHN C & PATRICIA ANN	49	46	13	13
HAMM MICHAEL J & SAMANTHA*	55	45	12	10
HAMMANN BRIAN D & LINDSEY A	51	46	12	12
HAMMEL MIKE W*	43	47	13	3
HAMMER ROXANE B	17	50	14	24
HAMMETT NICHOLAS S & REBEKAH S	51	46	12	4
HAMMOCK JONATHAN*	33	48	14	1
HAMMOND BONNIE S & KENNETH R*	27	49	13	33
HAMMOND CHARLOTTE M, TRST*	33	48	14	2
HAMMOND DAVID & MICHELLE*	15	51	11	32
HAMMOND KATHRYN & RICHARD*	19	50	13	15
HAMMOND MICHELLE LYNN	15	51	11	31
HAMMOND WILLIAM L II*	37	48	12	2
HAMMONS DEBRA L*	37	48	12	3
HAMMONTREE RITA*	29	49	12	34
HAMPTON CALEB P*	27	49	13	12
HAMPTON CHAD E & STEPHANIE M*	21	50	12	33, 34
HAMPTON KRISTY A & VIRGIL J	25	49	14	13
HAMPTON SCOTT A & DANIELLE M*	43	47	13	11
HAMPTON SYDNEY E*	33	48	14	12
HAMPTON TIMOTHY R & JORDAN A	29	49	12	5
HANCOCK BRANDON	13	51	12	35
HANCOCK BRIAN & AIMEE*	37	48	12	1
HANCOCK CORIE*	27	49	13	11
HANCOCK DONALD & SUSAN BERRY*	15	51	11	31
HANCOCK EDGAR D & DIANN L*	15	51	11	29
HANCOCK JAMES R & MYRA A*	43	47	13	11
HANCOCK JEFF & JACQUELYNNE*	33	48	14	1
HANCOCK ROBERT M & PAMALA	27	49	13	26
HANCOX CARY*	29	49	12	17
HANCOX CLYDE W & ANNA J*	29	49	12	16
HAND LISA M*	37	48	12	21
HAND PAUL*	37	48	12	12
HANDY JEWELL R & NAOMI R*	29	49	12	20
HANDY RAYMOND JR*	35	48	13	20
HANE E IRENE, FT	27	49	13	22
HANE GERRIT F & LESLEY A	29	49	12	15
HANES JARED & KELLY*	43	47	13	9
HANEY DAVID J & ANITRA D	55	45	12	3
HANEY JOHN C & TERESA A	47	47	11	7
HANEY JOHN*	29	49	12	9
HANK PHYLLIS JANINE & GUNTHER EGAN HANK RUCKMAN*	37	48	12	3
HANKEMEIER RITA DUBBERT*	37	48	12	12
HANKINS MIRIAM A*	29	49	12	26
HANKINS R KIRK, RT*	37	48	12	2
HANKS ANDREW C*	29	49	12	17
HANKS DAVID L & JULIE	47	47	11	18
HANKS PATRICK D & EMILY E*	55	45	12	4
HANN MICHAEL & TANYA*	15	51	11	29
HANNA IAN*	27	49	13	24
HANNAH REDONDA ELLEN*	35	48	13	20
HANNEKEN QUENTIN L & HANNAH*	39	48	11	16
HANSEL CARLA & ANTHONY SCHMIDT*	37	48	12	3
HANSEN CHARLES & ERIN	51	46	12	36
HANSEN DAVID & KORRIE MARIE MOSCATO-HANSEN	43	47	13	26, 27
HANSEN ELIZABETH	31	49	11	3
HANSEN MATTHEW & SARAH	39	48	11	29
HANSEN MATTHEW & SARAH*	39	48	11	28
HANSEN NEIL R & JESSICA L*	27	49	13	31
HANSING RONALD L & ELIZABETH A*	35	48	13	29
HANSMAN JONATHON G & MONICA R	19	50	13	36
HANSMAN JONATHON G & MONICA R	21	50	12	31
HANSMAN JONATHON G & MONICA R	27	49	13	1
HANSMAN JONATHON G & MONICA R*	27	49	13	1
HANSON BRENDA E*	37	48	12	28
HANSON BRENDA M*	55	45	12	13
HANSON DAVID & COLLEEN	33	48	15	12
HANSON LARRY & CONNIE L*	27	49	13	26
HANSON PATRICK & KRISTEN*	35	48	13	18
HANSON THOMAS & TIFFANY	13	51	12	12
HANSON TIMOTHY & CAROLINE	33	48	14	8, 17, 18
HANSON TIMOTHY & CAROLINE*	33	48	14	7
HANVEY JAMES JR & TAMERA HAVEY*	21	50	12	3
HAPPY HILL FARM LLC	39	48	11	33
HARASHA JAMES F & RITA L	37	48	12	13
HARASHA JAMES F & RITA L	39	48	11	18
HARDECKE MARTHA JANE, RT*	39	48	11	5
HARDESTY CHADWICK S*	29	49	12	18
HARDESTY DOUGLAS K & BECKY L*	43	47	13	10
HARDESTY KORBIN & ASHLEY*	27	49	13	27
HARDIMAN KENYA*	29	49	12	17
HARDIN BILLY & CHERYL	23	50	11	19
HARDIN BILLY & CHERYL*	23	50	11	19
HARDIN BRANDON J & RACHEL M	13	51	12	23
HARDIN CHRISTOPHER & TINA ROBERTS*	27	49	13	24, 27
HARDIN COREY & ANDREA	19	50	13	29
HARDIN DONALD LEE*	29	49	12	10
HARDIN FAMILY, RT*	21	50	12	34
HARDIN GLENDA JANE, TRST	23	50	11	30
HARDIN JACOB & JAIMIE	21	50	12	19
HARDIN JIMMY E & HELEN P*	27	49	13	24
HARDIN MARTIN A & PAMELA M*	37	48	12	12
HARDIN MARTIN D & LISA G	19	50	13	29
HARDIN WANDA LEE, RT	29	49	12	10
HARDING ANDREW R & ANDREA HANICK*	35	48	13	33
HARDING JOHN F & VICTORIA E*	55	45	12	5
HARDING JULIE*	27	49	13	25
HARDING RICHARD C & LINDA J*	37	48	12	21
HARDING ROBERT & JENNIFER JONES*	29	49	12	20
HARDT CHERYL & MIKEL*	33	48	14	1, 12
HARDT HERMAN	19	50	13	26
HARDT HERMAN & ELIZABETH	19	50	13	24
HARDT HERMAN & ELIZABETH*	19	50	13	26
HARDT HERMAN & ELIZABETH*	27	49	13	25
HARDT HERMAN & ELIZABETH*	29	49	12	19, 20
HARDT HERMAN JR & ELIZABETH A	19	50	13	24
HARDT HERMAN JR & ELIZABETH ANN SHERWOOD*	37	48	12	26
HARDT HERMAN JR & ELIZABETH ANN*	19	50	13	25
HARDT HERMAN JR & ELIZABETH ANN*	33	48	14	2
HARDT JOEL L*	27	49	13	25
HARDY CHARLES A JR, TRST	25	49	14	28
HARDY CHARLES A JR, TRST*	25	49	14	28
HARDYMON JAMES F*	43	47	13	1
HARDYMON JAMES F*	45	47	12	6
HARGADINE SAMUEL E & ANNETTE S	21	50	12	15
HARGIS BEVERLY K	23	50	11	18
HARGIS BEVERLY K*	23	50	11	8
HARGIS DANIEL L & DONNA L*	27	49	13	11
HARGIS DAVID C & ANNA M	43	47	13	23
HARGIS HENRY B & CYNTHIA M	23	50	11	34
HARGIS JOHN & ERIN (GLASCOCK)	51	46	12	17
HARGIS JOSEPH Q*	23	50	11	8
HARGIS KASSIE M	55	45	12	23
HARGIS MICHAEL & CHRISTY	11	51	13	5, 6
HARGIS MOURINE S, RT	15	51	11	21
HARGROVE CHARLES T & JESSICA A	47	47	11	16
HARLAN CANDACE D*	43	47	13	2
HARLAN JAMES & KELLY*	51	46	12	34
HARLOW CHARLES R & DORIS A*	23	50	11	7
HARLOW CORY & LARISSA COUCH*	23	50	11	19
HARLOW DORIS A & HAZEL D KEEL	21	50	12	12
HARMAN, FT*	15	51	11	30
HARMON BRADLEY S & HIEDI L*	21	50	12	14
HARMON CLELLIE B & MARILYN, RT	51	46	12	3, 9, 28
HARMON DAWN	13	51	12	29, 32
HARMON DEREK R & CARA M	51	46	12	19
HARMON EDDY D*	51	46	12	6
HARMON GREG & SHARI	23	50	11	19
HARMON GREG & SHARI*	21	50	12	14
HARMON ISAIAH*	55	45	12	14
HARMON JAMES M & JEAN E	17	50	14	26
HARMON JOE FAMILY, TRST	51	46	12	21
HARMON JOE, FT & MAX LYNN & GERE JO	51	46	12	21, 28
HARMON KALEB & CLAIRA*	23	50	11	19
HARMON KRISTOPHER G & LAURA N	49	46	13	25
HARMON LANE & LAUREN*	21	50	12	23
HARMON LARRY G & JUDY A	23	50	11	32
HARMON LAWRENCE L & DEBORAH S*	47	47	11	28
HARMON LEGACY, TRST	43	47	13	24
HARMON LINDA S*	49	46	13	1
HARMON LINDA S*	51	46	12	6
HARMON LINDELL R	49	46	13	13
HARMON MARSHALL W*	51	46	12	34
HARMON MAX LYNN SR & GERE JO	51	46	12	21
HARMON PAUL L	55	45	12	4
HARMON RANDY L & HELEN E	43	47	13	26
HARMON RICHARD L & CINDY S*	53	46	11	18, 19
HARMON SCOTT E & DIANNA L*	43	47	13	24
HARMON STEVE & TRACY*	23	50	11	32
HARMS AARON & DARCY HOLTGRAVE*	37	48	12	10
HARMS DAVIN D & KISHIA C*	43	47	13	25
HARMS RYAN & AMANDA B*	19	50	13	20
HARMSTON KARL DAVID JR*	33	48	14	9
HARNESS SCOTT & SAMANTHA*	21	50	12	34
HARPER CAROL L*	37	48	12	3
HARPER DANIEL L & JANE L*	31	49	11	7
HARPER DARREN & WANDA HARPER	55	45	12	22, 23
HARPER GALEN D & SHERRY	31	49	11	17
HARPER GORDON S & NICHOLE M, RT*	37	48	12	23
HARPER MARTY L & CINDY L	49	46	13	23
HARPER MATTHEW S & JESSICA D*	37	48	12	12
HARPER TERRY JOE & DEBRA SUE	15	51	11	19
HARR CAROLINE J, TR	13	51	12	25
HARR DAVE & VIRGINIA LOUISE HARR (JOHNSON)	29	49	12	8
HARRELL RICARDO*	29	49	12	11
HARRELL THEODORE R & CAROL	27	49	13	30
HARRINGTON HYANG SUK*	37	48	12	12
HARRINGTON JOSHUA & AMANDA	25	49	14	23
HARRIS & GREEN, FT AGREEMENT	33	48	14	26
HARRIS AMANDA R*	27	49	13	12
HARRIS BARBARA J, TRST	27	49	13	1
HARRIS CATHARINE JEAN*	37	48	12	21
HARRIS CHRIS J & LYNNE E, RT	45	47	12	21, 28
HARRIS CHRISTOPHER & TERRA	13	51	12	6
HARRIS CHRISTOPHER & TERRA*	11	51	13	1
HARRIS CHRISTOPHER & TERRA*	13	51	12	6
HARRIS CHRISTOPHER*	33	48	14	2
HARRIS D TANJA*	29	49	12	11
HARRIS DANIEL T & TAMARA D*	29	49	12	10
HARRIS DARREN & JANE*	35	48	13	7
HARRIS DAVID E & V RENEE*	27	49	13	11
HARRIS ETHAN & LINDSEY ROBERTSON	45	47	12	12
HARRIS JAMES E JR	55	45	12	3
HARRIS JAMIE*	55	45	12	3
HARRIS JENNIFER & MICHAEL CARDOZA*	21	50	12	3
HARRIS KAY*	37	48	12	21
HARRIS KENNETH FRANCIS*	43	47	13	1
HARRIS KENNETH R & ERIN M	13	51	12	9
HARRIS NATHAN D & NICOLE M*	21	50	12	19
HARRIS PAUL R & PAIGE L*	33	48	14	15
HARRIS RICHARD & KAREN, TRST*	51	46	12	9, 16
HARRIS RICHARD E*	43	47	13	10
HARRIS WALTER D & LINDA L*	27	49	13	24, 25
HARRISON AMANDA J*	43	47	13	10
HARRISON BRYAN T & GARA ANN	15	51	11	33
HARRISON BRYAN T & GARA ANN	23	50	11	4
HARRISON CHRISTIAN P*	37	48	12	12
HARRISON CLAUDE E & SHARON L	43	47	13	36
HARRISON CROCKETT I & MARY F*	37	48	12	11
HARRISON DANIEL P & RACHEL	47	47	11	8
HARRISON DAVID J, TRST*	37	48	12	27
HARRISON DONALD & AIMEE*	11	51	13	34
HARRISON DONALD DEE*	51	46	12	27
HARRISON GLENN K & SHIRLEY S	39	48	11	4
HARRISON HEATH W & STEPHANIE R*	19	50	13	10
HARRISON HOWARD A SR & MARLA J*	33	48	14	23
HARRISON KAITLYN*	33	48	14	2
HARRISON LENNIE M & MARISSA*	43	47	13	9
HARRISON PHILIP L & JANET L	37	48	12	31
HARRISON RICHARD W & REGENA A*	29	49	12	34
HARRISON SANDRA K & JIMMIE J	17	50	14	32, 33
HARRISON SANDRA K & JIMMIE J*	17	50	14	32, 33
HARRISON THOMAS C III	21	50	12	5, 8
HARRISON THOMAS M & NANCY B*	45	47	12	4
HARRISON WILLIAM J & NATALIE E	21	50	12	5, 8
HARRISON WILLIAM J & NATALIE E*	21	50	12	8
HARRYMAN LESLIE P & SANDRA J	19	50	13	31
HARSZY PAMELA J*	19	50	13	36
HART BENJAMIN & CHRISTA*	37	48	12	16
HART CYNTHIA D & FOREST W & BETTY L SHOE*	27	49	13	25
HART DEREK A*	49	46	13	14
HART DEREK A, TRST & ROBYN NICKLES	49	46	13	14
HART DEREK A, TRST & ROBYN NICKLES*	49	46	13	14
HART DONNA NOREEN*	45	47	12	4
HART EVELYN, RT*	27	49	13	24
HART GARY & AMBER & BENJAMIN*	37	48	12	16
HART JANE A & LLOYD E	33	48	14	2
HART LARRY L & TARZIE T*	19	50	13	16
HART MARK DOUGLAS	19	50	13	23
HART REBEKAH KUMANOVO*	33	48	14	1
HART WILLIAM J & JULIA E	45	47	12	32
HARTING STEVE	31	49	11	31
HARTLE ARTHUR III & JOWELLA COFFLAND*	43	47	13	3
HARTLEIP JILL ELIZABETH*	27	49	13	24
HARTLEY JANET LEA	15	51	11	2
HARTLEY JOSHUA R & KRISTA M*	43	47	13	15
HARTMAN CARYN L*	37	48	12	3
HARTMAN DENNIS R & CYNTHIA L	55	45	12	14, 23
HARTMAN FAMILY, RT*	27	49	13	25
HARTMAN JEFFREY & ROSE	29	49	12	4
HARTMAN KARL V & IRENE R*	55	45	12	23, 24
HARTMAN LUCUS RAY*	55	45	12	24
HARTMAN ROBERT D & SANDRA J	21	50	12	3
HARTMANN GEORGE	21	50	12	6
HARTMANN JOE F & DIANA KAY*	37	48	12	12
HARTSBURG FARMS LLC	55	45	12	18
HARTSBURG LEVEE DIST	55	45	12	7, 16, 18, 19, 20, 21, 22, 26, 27
HARTSBURG LEVEE DIST	55	45	13	1, 11, 12, 13, 14
HARTSBURG LEVEE DIST*	55	45	12	17, 21, 22, 23
HARTSOCK CALEB*	15	51	11	31
HARTWICK ANTHONY J & JENNIFER R	29	49	12	23
HARTWICK ANTHONY J*	29	49	12	23, 24
HARTWIG ALEXA & JACOB*	43	47	13	9
HARTZ WILLIAM R & JENIFER A	37	48	12	25
HARVEY ALFREEDA A*	29	49	12	20
HARVEY CONNIE*	17	50	14	1
HARVEY CYNTHIA R	15	51	11	17, 20

Boone County Owner Index

NAME	PG	T	R	SEC
HARVEY CYNTHIA R*	15	51	11	20, 21
HARVEY GARY R & THERESA J*	19	50	13	35
HARVEY JAMES L & LINDA E*	15	51	11	20
HARVEY JUDY L, TRST	51	46	12	19, 20, 29
HARVEY JUDY L, TRST*	51	46	12	20, 29
HARVEY KEVIN M & TANYA K	45	47	12	8
HARVEY MARY B*	37	48	12	16
HARVEY MICHAEL L & MARY KATHRYN*	37	48	12	11
HARVEY RICKY & SUSAN*	37	48	12	1
HARVILLE JASON M & MOLLY E*	25	49	14	12
HARVILLE LEONARD G & BARBARA J*	25	49	14	13
HASENBECK ANNA & HUNTER DOMSCH*	35	48	13	20
HASHTAG ENTERPRISES LLC*	29	49	12	19
HASIK KARL J & KATHY*	37	48	12	12
HASKAMP DANIEL & CARRIE*	35	48	13	27
HASKAMP KEVIN L & ELIZABETH M	25	49	14	25
HASKELL DANIEL JOSEPH & NANCY K*	51	46	12	27
HASLAG DAVID G & BARBARA*	51	46	12	16
HASNER SHERRI*	35	48	13	20
HASS JILL CHRISTINE*	29	49	12	20
HASSELRIIS STEPHEN H*	33	48	14	24
HASSER EILEEN & MARY B BROWN	13	51	12	20, 29
HASSLER BROOKE E*	37	48	12	2
HASSLER GALEN DALE	29	49	12	1
HASSLER THOMAS & JESSICA	19	50	13	13
HASTINGS JEFFREY J & KRISTINA L	27	49	13	1
HASTINGS JEFFREY J & KRISTINA L	29	49	12	6
HASTINGS SEAN M & KATHY S THOMAS*	37	48	12	10
HASTINGS TUCKER L*	29	49	12	20
HATCHER CHARLES L & AMBER D*	37	48	12	27
HATCHER, FT*	37	48	12	3
HATCHETT MICHAEL P & NICOLE	39	48	11	28, 29
HATEF MANSOUR & DONNA MCCART*	35	48	13	20
HATFIELD DANIEL & VIRGINIA CAMPBELL, TRSTS*	37	48	12	1
HATFIELD DEXTER A & JUDY L	11	51	13	7, 8
HATFIELD DEXTER A & JUDY L*	11	51	13	7, 8
HATFIELD DEXTER ALAN	11	51	13	7, 8
HATFIELD DIANA L*	37	48	12	3
HATFIELD GRANT M & JENNIFER*	33	48	14	9
HATFIELD JANICE J & WILLIAM K*	35	48	13	17
HATFIELD JARED & MELISSA*	23	50	11	5
HATFIELD JUSTIN K & REBECCA L*	43	47	13	8
HATHMAN CONNIE ANN, TRST & JAMES SCOTT HATHMAN, TRST	37	48	12	2
HATHMAN JAMES D & KELLI	17	50	14	26
HATHMAN JAMES D & KELLI*	17	50	14	26
HATHMAN JAMES S	37	48	12	1
HATHMAN SHAUNA	37	48	12	13
HATTON ARCHIE & VIRGEL ALLENE*	11	51	13	36
HAUBNER ROGER & THERESA*	37	48	12	10
HAUCK HENRY A & GAYLA*	43	47	13	3, 10
HAUG VERONICA J*	45	47	12	29, 31, 32
HAUPTMANN JOSHUA & CAROLYN	21	50	12	18
HAUSE RUTH ALENE, TRST	55	45	12	23
HAUSWIRTH KATHLEEN L*	35	48	13	20
HAVARD ELLIS JR & ALICE	27	49	13	15
HAVARD ELLIS JR & ALICE, TRSTS	27	49	13	22
HAVENER RALPH S JR & MICHAEL J*	37	48	12	3
HAVENS CLAUDE E & GOLDIE F	27	49	13	23
HAVERICH HARRY T & FRANCES A*	45	47	12	18
HAVERLAND PAMELA SUE	47	47	11	8
HAVRUM KENNETH A & TAMMY M*	29	49	12	23
HAWKINS DARRYL & KATHRYN*	35	48	13	20
HAWKINS DAVID & KIMBERLY	55	45	12	15, 22
HAWKINS GREGORY & GWENDOLYN SMITS	13	51	12	35
HAWKINS INC*	29	49	12	30
HAWKINS JOHN & KEVIN BAY*	43	47	13	1
HAWKINS MATTHEW & CHRISTINE*	27	49	13	14
HAWKINS SARA & SAMUEL	13	51	12	26
HAWKINS WALTER JR	9	51	14	35
HAWKINS ZACHARY J & DANIELLE M*	19	50	13	1
HAWLEY MATTHEW & HOPE*	43	47	13	11
HAYDEN DAVID & PAULA*	21	50	12	3
HAYDEN GERALD W & SUSAN M TROJANOR-HAYDEN	49	46	13	1
HAYDEN JANIE MARIE, RT*	51	46	12	8
HAYDEN JOHN W & CHARLES G STOWERS	23	50	11	34
HAYDEN JOHN W & RACHEL	23	50	11	35
HAYDEN MARY K	39	48	11	4, 5
HAYDEN RAYMOND & JOSEPH HAYDEN*	43	47	13	9
HAYDEN RICHARD & SUSAN & RACHEL'	33	48	14	2
HAYDEN RUTH ANN, RT	23	50	11	22
HAYES AARON & KATIE	43	47	13	6
HAYES AARON & KATIE*	43	47	13	6
HAYES ASHLEY D & ZACHERY SCHWAB*	27	49	13	20
HAYES BRIAN & MELISSA D*	43	47	13	10
HAYES CHARLES L & WILLA K*	27	49	13	14
HAYES COLIN S & CATELYNE SNITKER*	29	49	12	9
HAYES CYNTHIA L*	29	49	12	14
HAYES DANIEL C & REBECCA*	11	51	13	32
HAYES FANNIE L	29	49	12	23
HAYES JAMES & MELISSA WARREN*	29	49	12	20
HAYES JANNIS KAY, TRST	39	48	11	19
HAYES JERRY L & E FAYE*	43	47	13	8
HAYES JOHN W*	27	49	13	24
HAYES JOSEPH D & LAURA A*	43	47	13	8
HAYES JOY M*	13	51	12	33
HAYES MEGHAN N & TODD R*	25	49	14	23
HAYES NANCY J & MARION M*	19	50	13	10
HAYNAM JASON & ANITA	21	50	12	33
HAYNES CHERYL L & RONALD JR*	29	49	12	13
HAYNES DENNIS J & KATHY J	11	51	13	25
HAYNES ELLEN K*	37	48	12	11
HAYNES GARY LEIGH JR*	37	48	12	22
HAYNES PAMELA ANN	37	48	12	21
HAYNES STUART C & BRENDA M	53	46	11	19
HAYS ANDREW J & KAYLA A*	37	48	12	21
HAYS GERALD & MARLENE*	37	48	12	11, 12
HAYSE SHAUN & AMI*	51	46	12	16
HAYSEED FARM LLC	25	49	14	23, 26, 27
HAYSEED FARM LLC*	25	49	14	27
HAYSTACK ACRES NEIGHBORHOOD ASSOC LLC*	29	49	12	18
HAYWARD CLIFFORD & CONNIE	11	51	13	3, 10
HAZELL EDDIE R & JOYCE A*	49	46	13	26, 35
HAZELL GLADYS L, LE	49	46	13	13, 24, 26, 35
HAZELL GLADYS L, LE	51	46	12	19
HAZELRIGG BRENT & KERI	37	48	12	16, 21
HAZLETT ANDREW JOSEPH & ANDREA D SGARLATTI*	43	47	13	2
HAZLETT HARLAN H III & ASHLEY L*	29	49	12	17
HAZLETT HARLAND H III*	29	49	12	17, 18
HAZLETT PAMELA ANN*	27	49	13	20
HE WEI & RONG HE*	37	48	12	10
HEAD BETHANY & THOMAS*	19	50	13	34
HEAD CARL W, RT	51	46	12	7
HEAD JAMES T II & RAELENE E*	39	48	11	8, 17
HEAD KENNETH LOREN	51	46	12	7
HEAD MARY, JAMES II & BARBARA	39	48	11	8, 17
HEAD RICHARD B	17	50	14	36
HEAD RICHARD B	25	49	14	1
HEAD STEVEN D & LAURIE F LOVELL	13	51	12	29
HEAD STEVEN D & LAURIE F LOVELL	51	46	12	7
HEAD STUART B & MARTHA A	27	49	13	32, 33
HEADRICK LINDA & DAVID SETZER, TRST	27	49	13	28
HEALY ERICA D & ERIC*	27	49	13	11
HEAPER STEVEN W*	27	49	13	25
HEARD AMANDA & TY D BALLARD*	21	50	12	24
HEARD AMANDA & TY D BALLARD*	23	50	11	19
HEART OF MO GIRL	19	50	13	1
HEART OF MO GIRL SCOUT COUNCIL	21	50	12	6
HEARTLAND, TRSTS A & B	43	47	13	2, 3
HEARTLAND, TRSTS A & B & WILLIAM MARK & LAURA L*	43	47	13	3, 10
HEATER CODY*	37	48	12	12
HEATER DURWIN & STEPHANIE J	21	50	12	10
HEATH AARON F & TABITHA G*	37	48	12	3
HEATH CLAY A & LYNN M*	43	47	13	1
HEATH JENNIFER S & MELVIN J JR*	31	49	11	31
HEATH JOSHUA & AMANDA M*	11	51	13	2
HEATH MELVIN D*	55	45	12	4
HEAVENLY FIELDS LLC	29	49	12	12
HEAVENLY FIELDS LLC*	29	49	12	12
HEAVILAND DAN L & PAULA E*	37	48	12	1
HEAVILAND JACQUELINE*	37	48	12	11
HEAVIN JAMES A, LE*	27	49	13	12
HEAVIN PAUL J	27	49	13	12
HEBERT DEREK G & KATE E	37	48	12	25
HECHT MELISSA S, RT	13	51	12	28
HECKEMEYER GREGORY & JENNY GUNIER	49	46	13	36
HECKEMEYER GREGORY & JENNY GUNIER*	49	46	13	25
HECKEMEYER JIM & KAREN*	51	46	12	17
HECKEMEYER TAYLOR*	55	45	12	15
HECKER MELINDA M*	29	49	12	20
HECKMAN BILLY BOB & NANCY*	21	50	12	18
HECKMAN CHERINE D*	27	49	13	25
HECKMAN LARRY J & KELLI R, TRST*	55	45	12	4
HECTARE LLC	11	51	13	12, 13
HECTARE LLC	13	51	12	7, 18
HEDGLIN LON B & J DENESE FRINK-HEDGLIN*	43	47	13	23
HEDIGER RONALD H & MARLA B*	29	49	12	26, 35
HEDRICK EDDIE R & LYNNE*	27	49	13	20
HEDRICK JASON J & EMILY A*	15	51	11	31
HEDRICK S SCOTT & JENNIFER M*	37	48	12	21
HEDRICK TIM & JILL A*	37	48	12	12
HEERMANCE J NOEL*	37	48	12	2
HEESE CHRISTIAN J & JULIE R	29	49	12	23
HEET CRISTINA L & MATTHEW	21	50	12	35
HEFFER CAROLINE D & DAVID N*	29	49	12	1
HEFFERNAN JUSTIN T & MEREDITH C*	27	49	13	24, 25
HEFFERNAN KAREN M & JUSTIN T*	27	49	13	24
HEFFERNAN WILLIAM & JUDITH, TRSTS	25	49	14	16, 17, 20, 21, 28, 29
HEFFERNAN WILLIAM & JUDITH, TRSTS*	25	49	14	21
HEFNER ANDREW A & DANA L*	35	48	13	20
HEGGER DAMIEN*	35	48	13	20
HEGSTAD BRIAN E*	21	50	12	20
HEGSTAD BRIAN*	29	49	12	26
HEGSTAD DONALD & GERI	21	50	12	19, 20
HEGSTAD JOHN BENJAMIN	21	50	12	19
HEGSTROM PERRY & PATRICIA	31	49	11	19
HEIBEL JOSEPH E & KIMBERLY R*	37	48	12	28
HEIBEL ROBERT O JR & DOROTHY	29	49	12	3
HEIBERG JACKSON & ELIZABETH*	27	49	13	19
HEID CALEB*	37	48	12	21
HEIDARI MASOOD & ANGELA*	35	48	13	20
HEIDENREICH ROBERT & JUDY, RTS	45	47	12	20
HEIDI LLC	33	48	14	3, 4
HEIDLAGE ROBERT & HOLLY, RT*	43	47	13	9
HEIDY ANN F & JOHN W HEIDY JR*	37	48	12	3
HEIDY VICKI L*	27	49	13	8
HEIFNER GREGORY F & DEBRA L	27	49	13	21
HEIM LUCAS G & TERESA A, RT*	43	47	13	9
HEIMER JACOB W & LYNZIE A*	15	51	11	21
HEIMOS MICHAEL*	45	47	12	6
HEINE BEVERLY J*	19	50	13	15
HEINE KURT W & EMMALEE N L*	43	47	13	13
HEINLEIN CHRISTOPHER & LINDSEY*	19	50	13	35
HEINLEIN DONNA*	29	49	12	18
HEINZ ROBERT D & CYNTHIA E*	27	49	13	22, 23
HEISHMAN TONYA*	19	50	13	35
HEISHMANN TANYA*	29	49	12	19
HEISLER GERALD H*	35	48	13	27, 28
HEISLER JESSICA*	29	49	12	9
HEITHOLD JACOB R & BONNI N	19	50	13	34
HEITMEYER KELLIE MARIE & CHES ANTHONY HEITMEYER	29	49	12	4
HELAC PPTYS LLC	17	50	14	34, 35
HELD LINDA C*	35	48	13	20
HELLAND ALAN WARREN	49	46	13	12
HELLENSMITH JARED & ADRIANA*	55	45	12	3
HELLER BURTON & ANDREA	21	50	12	26
HELLER JAMES P & CHARLENE M	15	51	11	14, 23
HELLER JAMES P & CHARLENE M	45	47	12	10
HELLER JAMES P & CHARLENE M*	15	51	11	14
HELLER MARGARET J*	25	49	14	35
HELLIGE DENNIS I & MALISSIE G*	37	48	12	12
HELLING DAVID W & DEANNA M*	33	48	14	1
HELM MICHAEL N & SHERRI K, RT	29	49	12	34
HELMING JOSEPH H & SUSAN	53	46	11	6
HELMKA DANIEL RYAN	45	47	12	29
HELMKA JANE ELLEN	19	50	13	15
HELMKA JUSTIN R & ROXANNE M	45	47	12	29, 32
HELMKA MAURICE-LORRAINE, TRST*	19	50	13	10
HELMKA MAURICE-PATTY, TRST	21	50	12	13
HELMKA MAURICE-PATTY, TRST	23	50	11	18
HELMKA ROBERT-KATHRYN, TRST	51	46	12	4
HELMS BRETT C	13	51	12	35
HELMS JAMES E & EDITH L, TRST	19	50	13	12
HELMS MYRON D & MICHELLE*	51	46	12	16
HELMUTH TYRELL M & MARY R*	37	48	12	3
HELTON JAMES A & CHERYL K*	29	49	12	17
HEMMANN STEVEN A & SUZANNE M*	35	48	13	20
HEMME CONST LLC*	43	47	13	9
HEMME JEFF & STEPHANIE*	37	48	12	1
HEMME MICHAEL A*	37	48	12	28
HEMME ORIE M & ALYSSA*	43	47	13	9
HEMMER JOHN & TONI, TRST*	37	48	12	3
HEMPEN KEVIN & AMY	23	50	11	33
HEMPEN KEVIN A & AMY R	23	50	11	33
HEMPEN KEVIN A & AMY R	31	49	11	4
HEMWALL ROBERT JAY*	43	47	13	13, 24
HENAGE SCOTT C	25	49	14	26
HENDERSHOT HEATH D & TERESA A*	37	48	12	3
HENDERSON ANITA RAY*	27	49	13	8
HENDERSON CYNTHIA L*	29	49	12	9
HENDERSON DOUGLAS & ALICIA, RT*	29	49	12	33
HENDERSON GARY & DOLORES E, RT*	55	45	12	3
HENDERSON GROVENE A*	37	48	12	3
HENDERSON JEFFREY L*	37	48	12	2
HENDERSON KATHRYN J & AUDREY E SCHAFER	19	50	13	25
HENDERSON KEVIN R & BRIDGETT A*	37	48	12	12
HENDERSON LORENZIA JR & SHELBY*	37	48	12	12
HENDERSON ROBERT L & TAMATHA F MCMILLAN	55	45	12	3
HENDREN ARCHIE D JR & BRITNI M	49	46	13	1
HENDREN ARCHIE D*	19	50	13	3, 4
HENDREN BRETT & LISA*	27	49	13	24
HENDREN CARMEN	23	50	11	30
HENDREN CODEY & MICHAELA WINN	15	51	11	27
HENDREN HAROLD E II & AMY J*	29	49	12	4
HENDREN JACKY & CARMEN	31	49	11	15
HENDREN JAMES A & CONNIE B	25	49	14	5, 8, 9
HENDREN JAMES A & CONNIE B*	25	49	14	9
HENDREN JESSIE LOVE*	23	50	11	32
HENDREN JIMMY D*	29	49	12	20
HENDREN RALPH A III*	23	50	11	32
HENDREN ROBERT & JANET*	31	49	11	8
HENDREN SIERRA*	29	49	12	11
HENDREN STEVEN JR & CHARLES NICHOLS*	19	50	13	3
HENDREN VERDA*	19	50	13	35
HENDREY DAVID & JOAN POLLARD	21	50	12	10
HENDRICKS CHAROLETTE ANN*	29	49	12	18
HENDRICKSON CODY*	45	47	12	3
HENDRICKSON GARY & NYOKA & EARL'	27	49	13	24
HENDRICKSON JOHN & CAROL*	21	50	12	34
HENGGELER GERALD & CINDRA	11	51	13	9, 10, 15,
HENGGELER GERALD & CINDRA*	11	51	13	15
HENGGELER JOSHUA*	35	48	13	29
HENIGAN MARK H & SANDRA S*	33	48	14	1
HENKE KATHLEEN & BRENT	15	51	11	28
HENKE LINDY LARAINE & LANCE M*	21	50	12	16
HENLEY FAMILY, RT*	33	48	14	1
HENLEY JAMES L & MARY J	55	45	12	22
HENLEY REBECCA E	13	51	12	23
HENLEY ROBERT & BESSIE & CAROL*	33	48	14	1
HENLEY SAMUEL T & CRYSTAL M*	35	48	13	20
HENNAGIR JOHN & SCOTT BARGER	13	51	12	36
HENNAGIR JOHN & SCOTT BARGER	21	50	12	1
HENNESS STEVEN A & KERRI A*	27	49	13	25
HENNESSEY LINDA A FAMILY, RT	11	51	13	35
HENNESSY TIMOTHY M & REBECCA J	39	48	11	31, 32
HENNINGER FAMILY, RT	15	51	11	20
HENRY A DONALD & JOELLA	45	47	12	9
HENRY BRENDA SUE	31	49	11	29
HENRY CARL L, TRST	51	46	12	17, 20
HENRY CAROLYN J	43	47	13	6
HENRY CHARLES & GINA	21	50	12	24
HENRY CHARLES & GINA*	27	49	13	11, 13
HENRY DONALD & JOELLA	45	47	12	16
HENRY ERNEST & GINA*	21	50	12	3
HENRY JAMES DEAN & DEBBIE JUNE*	29	49	12	5
HENRY JEFFREY A & MELANIE A	43	47	13	15
HENRY JERRY R & GLENNA H*	37	48	12	12
HENRY LAWRENCE D, RT*	55	45	12	14
HENRY NELSON D, TRST*	37	48	12	27
HENRY ROBERT R*	29	49	12	5
HENRY SHAUN J & TONYA L	45	47	12	9, 10
HENRY WILLIAM D*	29	49	12	20
HENSEL KENNETH A & MARGARET I	27	49	13	19
HENSLEE BRANDON & PAIGE M PINSON*	43	47	13	9
HENSLEY EARLEEN L, RT	31	49	11	31
HENSON BRUCE EDWIN & JANICE M*	27	49	13	27
HENSON RENEE ELAINE & CHARLES D	43	47	13	13
HENSTORF GEORGE W & RHONDA*	37	48	12	3
HENTGES HAROLD L & CECILIA S	45	47	12	19
HENTGES HAROLD L & CECILIA S, RT	45	47	12	19
HENTGES JAMES M	45	47	12	19
HENTGES MICHAEL G & JAMI A	33	48	14	2
HENZE HANNAH L*	35	48	13	18
HENZEL TIMOTHY J & LAURA L*	35	48	13	28
HENZL MICHAEL & JEANNE BOSCHI	19	50	13	29
HERBOLD CARL A JR & ANGELA M*	29	49	12	3
HERBOLD CHRISTOPHER & KELLI	23	50	11	19
HERCULES TIMOTHY & JOSHUA	27	49	13	30
HERD KEVIN D & EDITH MARIE*	39	48	11	5
HERD NICHOLAS L & JENNIFER L*	21	50	12	19
HERETH JUSTIN M*	33	48	14	13

NAME	PG	T	R	SEC
HERETH LARRY & KATHY*	35	48	13	18
HERETH RIC & BERNIE	35	48	13	18
HERETH RIC & BERNIE*	33	48	14	13
HERETH RIC & BERNIE*	35	48	13	18
HERICO RAUL B & ELISA C*	27	49	13	25
HERICO ROBIN L & YOON JEE*	29	49	12	9
HERIGON JEFFREY E & TRACEY A*	33	48	14	24
HERIGON RYAN & KELLY	11	51	13	29, 32
HERIN BRENT*	37	48	12	1
HERIN FRANCIS & MARSHA*	37	48	12	21
HERIN KIMBERLY K(SLATTERY)*	45	47	12	22
HERLEIN BRET M & KODI L*	27	49	13	25
HERLETH DAVID DOUGLAS*	35	48	13	29
HERLING SARAH*	37	48	12	12
HERMAN FAMILY, RT*	37	48	12	3
HERMAN KEITH & WENDY REINKE	37	48	12	15
HERMAN ROSS L & SHELLY A*	27	49	13	14
HERNANDEZ JOSE L & ERICA*	35	48	13	20
HERNANDEZ KATHERINE L*	29	49	12	16
HERNANDEZ RAMON & COLEMAN BALES*	33	48	14	2
HERNANDEZ-SANCHEZ JOSE LUIS & MEGAN N HERNANDEZ	51	46	12	3
HERNANDEZ-VASQUEZ JOSE LUIS & BERTHA M VASQUEZ*	27	49	13	1, 12
HERNDON DENISE*	35	48	13	29
HERNDON DONNELL*	29	49	12	35
HERNDON FAMILY, RT	43	47	13	5
HERNKE JASON J*	51	46	12	16
HERRING DOYLE W JR & MARTHA J	11	51	13	17, 18
HERRING JACOB PETER VI & SANDRA*	23	50	11	29
HERRING RICK L*	17	50	14	24
HERRON DONALD R & DEANNA F*	45	47	12	15
HERRON JERALD & NORIDEL*	33	48	14	1
HERRON THOMAS & NANCY, TRST	17	50	14	13
HERRON THOMAS & NANCY, TRST*	19	50	13	30
HERRON WILLIAM N & BETTY J, RT	47	47	11	33, 34
HERSCHBACH JEFFREY & KIMBERLY	25	49	15	36
HERSCHBACH JEFFREY & KIMBERLY	33	48	15	1
HERTER CHRISTOPHER M & NICOLE R I	43	47	13	20
HERTER VERA L, RT*	37	48	12	3
HERWALD CHAD M & DEANNA	29	49	12	7
HERWALD CHAD M & DEANNA*	29	49	12	7
HERZOG ANTHONY E*	37	48	12	3
HESEMANN NATHAN & LAURA	37	48	12	13
HESEMANN NATHAN & LAURA, RT	37	48	12	24
HESKETT THERESA M*	43	47	13	1
HESS JAMES & LINDA	21	50	12	12
HESS LAURA*	19	50	13	17
HESS LUCY A	45	47	12	22
HESS ROBERT II & KAREN & ROSEMARY	51	46	12	17, 20
HESS SETH & MACKENZIE DUBBERT*	29	49	12	9
HESS STANLEY D & DONNA J, TRSTS	11	51	13	7, 8, 17, 18
HESS STANLEY D, TRST	11	51	13	9, 14, 15
HESS STANLEY D, TRST & DONNA J HESS, TRST	11	51	13	8, 9, 16, 17
HESS STANLEY D, TRST*	29	49	12	30
HESS STANLEY DUANE, TRST	11	51	13	9
HESSELBEIN CRAIG F & ADRIANE C*	51	46	12	7
HESSELL JASON G & JESSICA L	9	51	14	26
HESSELTINE JOSHUA JORDAN*	29	49	12	20
HESSENKEMPER ERIC W & DUSTY R HESSENKEMPER*	51	46	12	34
HESTER DEBBIE*	35	48	13	20
HESTER RALPH E JR*	27	49	13	24
HESTIR CYNTHIA A & DAVID T*	43	47	13	36
HESTON CHRISTIAN G & DAWN M	47	47	11	20
HEUER FAMILY, RT*	13	51	12	34
HEUER JAMES A & TAMMY D	17	50	14	26
HEUER JAMES A & TAMMY D*	19	50	13	12
HEUER JAMIE A*	19	50	13	12
HEUER JESSICA E*	35	48	13	29
HEUER JOSEPH L & TERESITA J	45	47	12	33
HEUER MARY ANN	13	51	12	34
HEUER MARY ANN*	13	51	12	34
HEUER MICHAEL WAYNE	13	51	12	34
HEUER ROB & KELLI	19	50	13	1
HEUER ROB & KELLI*	19	50	13	2
HEUER TROY J & SAMANTHA J	13	51	12	34
HEUER TROY J & SAMANTHA J*	13	51	12	34
HEUER VERNON W	13	51	12	34
HEUER VERNON W*	13	51	12	34
HEUER, FT	21	50	12	10
HEUER, FT*	21	50	12	33
HEUN DENNIS E & PAMELA S*	27	49	13	35
HEWITT MARILYN J, RT	21	50	12	14
HEYDN, FT*	29	49	12	19, 20
HEYEN GERALD A JR & PAMELA A*	27	49	13	2
HEYEN JACOB A & CHRISTINA R*	27	49	13	29
HEYER MARK & CHARLETTE	19	50	13	1
HEYER TARA*	37	48	12	12
HEYING ANTHONY FREDERICK*	29	49	12	29
HH157 LLC & KRISTINA M WEAVER	29	49	12	12
HH157 LLC & KRISTINA M WEAVER	31	49	11	7, 18
HIATTE SANDRA*	29	49	12	9
HIBBARD BRUCE E & DANA L	33	48	14	22
HIBBARD BRUCE E & DANA L*	33	48	14	22
HIBBARD MATTHEW*	29	49	12	20
HIBBS DARIN & HEIDI & TREVOR E & ALISON L	23	50	11	19
HIBBS JOSEPH & CHRISTINE*	21	50	12	17
HIBBS SALLY A*	37	48	12	12
HIBBS, FT	23	50	11	19
HICKAM ANTONIO L*	37	48	12	11
HICKAM CARRIE L, TRST	33	48	14	24
HICKAM INEZ, RT	43	47	13	4
HICKAM INEZ, TRST	33	48	14	17
HICKAM INEZ, TRST*	33	48	14	17
HICKAM INEZ, TRST*	37	48	12	11
HICKAM JOSEPH W ET AL*	43	47	13	1
HICKAM JOSHUA*	29	49	12	20
HICKEN FREDA ANN, RT	23	50	11	31
HICKERSON JEFFREY D & LORI L, RT	47	47	11	8
HICKMAN TAMMY L, RT*	33	48	14	2
HICKS CYNTHIA J & KEVIN D*	37	48	12	3
HICKS MARCELLA DAWN	51	46	12	5
HICKS REX & HANNAH LITTLE*	45	47	12	3
HIEKE LEONARD W & GERALDINE F*	27	49	13	27
HIESBERGER JOHN J*	27	49	13	27
HIGBEE DENA K & JENNIFER L DOTY	31	49	11	29
HIGDON MATTHEW L, RT*	21	50	12	36
HIGGINBOTHAM RONALD & CHRYS*	43	47	13	10
HIGGINS CHADWICK CHARLES & CARRA DELL WALTER-HIGGINS	43	47	13	13
HIGGINS DANIEL & ANDREA*	51	46	12	21
HIGGINS JOHN CHARLES III & CODY ROBERTSON HIGGINS	43	47	13	17, 20
HIGGINS KRISTY A & MATTHEW P*	39	48	11	5
HIGGINS RALPH & ROSALEE, FT	55	45	12	13, 24
HIGGINS RALPH & ROSALEE, FT*	55	45	12	24
HIGGINS SHAWN & JENNIFER	51	46	12	13
HIGGINS TRACY & CATHERINE RUTTY*	37	48	12	21
HIGH POINT PITCH LLC	43	47	13	15
HIGHER INVS OF MO LLC	27	49	13	1
HIGHER INVS-4591 O'NEAL LLC*	27	49	13	28
HIGHER INVS-O'NEAL LLC	27	49	13	28
HIGHFIELD IMPROVEMENT CORP*	37	48	12	11
HIGHLAND PPTYS CO*	43	47	13	2
HIGHLAND THOMAS R & REBECCA E*	35	48	13	29
HIGHLAND THOMAS R MD, TR	29	49	12	35
HIGHLAND THOMAS R MD, RT	29	49	12	35
HIGHLANDS PPTYS LLC*	45	47	12	4
HIGHLEY GABRIEL & ANNA MARIE JUDITH MAURIZI	27	49	13	29
HIGHT MICHAEL D & CATHY A*	21	50	12	3
HIGHT ROY ANDREW & EMILY E*	29	49	12	18
HIGHT ROY D*	21	50	12	3
HILBERT THOMAS D NON- MARITAL, TRST & ANGLIA H*	35	48	13	17
HILBRENNER JEFF & KAREN*	33	48	14	1
HILBRENNER JEFF & KAREN*	35	48	13	20
HILDEBRAND JAMES & HAN SIM*	27	49	13	22
HILEY JOHN R & KIMBERLY J*	27	49	13	12
HILEY MARY BETH*	37	48	12	10
HILGEDICK BENJAMIN & KIMBERLY	51	46	12	32
HILGEDICK KRISTIE, RT*	55	45	12	11
HILGEDICK MARVIN & BARBARA	55	45	12	6
HILGEDICK, FT	55	45	12	7, 8
HILL ADRIANA	25	49	14	5, 7, 8
HILL BEATRICE A*	33	48	14	2
HILL BRUCE A & DEBBIE*	29	49	12	18
HILL CHRISTOPHER L & MICHELLE L*	33	48	14	4
HILL CHRISTOPHER S & LYNN PARKER-HILL*	29	49	12	2
HILL CHRISTOPHER S & VANESSA J*	51	46	12	27
HILL CLAYTON R & JEANETTE A	29	49	12	17
HILL DARRELL & BETTY*	27	49	13	12
HILL ELOISE W*	37	48	12	3
HILL FREDRICK R & SUSAN I, RT*	21	50	12	17, 20
HILL GERALD F & DONALD*	29	49	12	18
HILL GERALYN M & STEPHEN R*	27	49	13	11
HILL JAMES R & JUDITH M*	51	46	12	27
HILL JOHN-DELORIS, TRST*	35	48	13	29
HILL KENNETH DALE & DANA SUE	13	51	12	36
HILL MATTHEW A & LORI L*	15	51	11	28
HILL MICHAEL T & KRISTEN P*	21	50	12	6
HILL PATRICIA L & DARRELL W	15	51	11	18
HILL ROBERT & SARAH	43	47	13	1
HILL ROBERT A & SARAH J R*	43	47	13	8
HILL ROBERT E & ROCHELLE L	11	51	13	12
HILL RYLAN J & REBECCA D*	37	48	12	12
HILL SARAH A & ARTIE T*	29	49	12	19, 20
HILL SCOTT	11	51	13	7, 8
HILL SCOTT M & CORRINE R*	17	50	14	10
HILL STEPHEN R & GERALYN M	17	50	14	3, 10
HILL TIMOTHY D & KELLY L*	33	48	14	1
HILL TREVOR & ANDREA MITCHELL*	13	51	12	28
HILLARD ALAN & SHARON, TRST	19	50	13	16
HILLARD ALAN & SHARON, TRST*	19	50	13	17
HILLCREEK ACRES ASSOC INC	43	47	13	14
HILLCREEK ACRES ASSOC INC*	43	47	13	14
HILLCREST RESIDENTIAL CARE INC*	29	49	12	3
HILLEBRAND L GRACE, TRST	31	49	11	7
HILLENBRAND THOMAS J & LIBBY G	45	47	12	16
HILLERMAN DONALD P & WANDA L*	17	50	14	24
HILLERMAN ROBERT J & CINDY L	27	49	13	11
HILLERMAN ROBERT J & CINDY L*	27	49	13	11
HILLERMAN WANDA L & DONALD P*	17	50	14	24
HILLERMAN, FT*	27	49	13	11
HILLMAN RICHARD E & LAURA S*	43	47	13	14
HILL-NEAL RACHEL K & TREY A*	29	49	12	11
HILLS & VALLEYS RETREAT LLC	45	47	12	27
HILLS VIEW ACRES LLC	27	49	13	19
HILLVIEW ACRES HOMEOWNERS ASSOC INC*	29	49	12	11
HILLYER LAUREL*	27	49	13	14
HIMMELBERG GLEN R & MARILYN J*	43	47	13	11
HIMMELBERG JONATHAN E & KAREN S*	51	46	12	16
HINCH JUDITH A*	19	50	13	24
HINDS R DAVID & TINA*	35	48	13	28
HINDU TEMPLE & COMMUNITY CENTER OF MID-MISSOURI*	37	48	12	28
HINERMAN TODD M*	27	49	13	11
HINES HAWKS HAVEN PARK, TRST	25	49	14	31, 32
HINES HAWKS HAVEN PARK, TRST*	33	48	14	5, 6
HINES JOHNNY P L & KATHERINE S*	37	48	12	11
HINES ROBERT H & SHERI L*	23	50	11	20
HINES ROBERT W & KANYA	51	46	12	13
HINKEBEIN BRIAN & ALISSA DUNCAN	43	47	13	20
HINMAN JANET*	51	46	12	28
HINSHAW BERNARD*	37	48	12	2
HINSHAW FAMILY PTP LP	43	47	13	6
HINSHAW FRED N & JANET M, FT*	35	48	13	6
HINSHAW KEVIN & JANICE*	33	48	14	22
HINSHAW PAUL A & MICHELLE L	43	47	13	6
HINSHAW PAUL A & MICHELLE L*	37	48	12	15
HINSON WILLIAM E*	21	50	12	33
HINSPETER CHARLES M & CYNTHIA A, FT*	15	51	11	17
HINTEN DAVID L	15	51	11	30
HINTEN DAVID L*	15	51	11	30
HINTON INVS LLC*	27	49	13	12
HINTON JESSE & KARA	53	46	11	7
HINTON MICHAEL J & ELAINE L*	37	48	12	2
HINTON PAMELA & MICHAEL BRUZINA	51	46	12	30
HINTON PAMELA & MICHAEL BRUZINA*	51	46	12	30
HINTON PPTYS, LLC*	27	49	13	12
HINTON RENTALS LLC*	27	49	13	1, 12
HINTON VENTURES LLC*	27	49	13	1, 12
HINZ STEVEN A & LORI A*	51	46	12	8
HIPPLE ROBERT L*	27	49	13	14
HIRES CHRISTOPHER & JESICIA & STEVEN HIRES	29	49	12	7
HIRES JOSEPH & JULIE D*	43	47	13	14
HIRNER CHARLES A II & CARA M	19	50	13	27
HIRSCH JAI K & KIMBERLY B DILL*	45	47	12	18
HIRTH JOHN A & KERRY M*	45	47	12	15
HITE JEFFREY T & LAURA B*	29	49	12	23
HITZHUSEN GERALD L & DEBORAH COLLIER*	37	48	12	11
H-M MO LLC*	39	48	11	7
HOAGLIN MICHAEL & LINDA*	29	49	12	10
HOAGLIN MICHAEL & LINDA*	39	48	11	8
HOBBS DARWIN & PAULETTE	23	50	11	29
HOBBS PAUL S & JANICE E	37	48	12	24
HOBBS VICKI M, RT*	35	48	13	30
HOBBS VICKI, RT	33	48	14	25
HOBC LLC	33	48	14	16
HOBSON GEORGE K & KAREN P, RT	37	48	12	36
HOBSON MILDRED P, TRST*	35	48	13	17, 20
HODAPP CORY*	51	46	12	8, 17
HODAPP ROGER R & JOAN L*	51	46	12	17
HODGE CONNIE S & MARK	15	51	11	33
HODGE DAWN WENDY	11	51	13	34
HODGES CHRISTOPHER & MAURA*	29	49	12	13
HODGES DUSTIN*	23	50	11	6
HODGES ELAINE ROSE*	37	48	12	12
HODGES GLEN E & GLORIA J*	51	46	12	26
HODGES JAMES R & JOSEPHINE A*	11	51	13	12
HODGES JOSEPH A*	29	49	12	13
HODGES MARTIN D & KATHY A*	23	50	11	6
HODKINS ROBERT E & HELEN A, RT	21	50	12	1
HOEDOWN LLC*	43	47	13	1
HOEFELMAN BRIAN*	51	46	12	34
HOEFELMAN KEVIN & MICHELLE A COLE	55	45	12	11
HOEFELMAN MARTHA ANN	11	51	13	27
HOEHNE MARK & JESSICA*	37	48	12	27
HOENES CHARLES K & PAULA M*	33	48	14	13
HOENES CHARLES K & PAULA M*	35	48	13	18
HOEPPNER RICHARD E & PAMELA P*	43	47	13	11
HOER JONATHAN P & PAULA S*	45	47	12	15
HOER MICHAEL P*	37	48	12	11
HOERSCHGEN PAUL*	35	48	13	20
HOERSTKAMP MARK*	35	48	13	20
HOEVELMAN L SUE, TRST	55	45	13	12
HOEVELMAN RALPH OTTO	55	45	12	7
HOEVELMAN RALPH OTTO	55	45	13	12
HOEVELMANN MARIE ESTATE*	55	45	12	18
HOF ANNA M*	29	49	12	3
HOFEDITZ JAMIE	25	49	14	26, 35
HOFEDITZ VINCENT F & JOANN	17	50	14	33
HOFEDITZ VINCENT F & JOANN	25	49	14	4, 5
HOFEDITZ VINCENT F & JOANN	9	51	14	25
HOFEN FAMILY, RT	39	48	11	19, 30
HOFEN FAMILY, RT	43	47	13	26
HOFF KEVIN T & JEANNIE M	27	49	13	23
HOFFMAN DONALD R & WANDA P	19	50	13	35
HOFFMAN DUSTY L & SUNNY JO	43	47	13	23
HOFFMAN HARVEY A	9	51	14	26
HOFFMAN JASON C & AMANDA L ALLMON, RT*	55	45	12	14
HOFFMAN JEFFREY M	13	51	12	30
HOFFMAN RONALD LEE*	29	49	12	10
HOFFMAN RYAN C & KAYLA B*	29	49	12	14
HOFMANN CAROL A	25	49	14	2, 3
HOFMANN CAROL A*	35	48	13	27, 28
HOFMANN ERIC & ANDREA HOFMANN & CHRISTIE CREED*	27	49	13	24
HOFMEISTER BRIAN & LAURA	29	49	12	6
HOFSESS ROBERT M & DANA R	43	47	13	9
HOGAN SHAHN A & KERRI M*	35	48	13	29
HOGAN TRACEY E*	37	48	12	11
HOGUE DARREL L & CAROLYN A*	43	47	13	10
HOHLT EDWARD D JR*	27	49	13	25
HOLBROOK LEE & NINA STAWSKI*	51	46	12	19
HOLDEN SUSAN J*	29	49	12	9
HOLDER BLANE L & SHEILA K*	45	47	12	4
HOLDER MICHAEL L & CAROLYN SUE	13	51	12	8
HOLDER MICHAEL L & CAROLYN SUE, RT	13	51	12	8
HOLDMEIER DENNIS C & SHIRLEY A, FT	17	50	14	33, 34
HOLEKAMP TIMOTHY L R & CHERYL C	45	47	12	15
HOLIMAN BUD & GERALDEAN C, RT	47	47	11	18
HOLLAN JERRY A & NINA F WINKELMAN-HOLLAN	11	51	13	10
HOLLAND ALEXANDER & JESSICA	11	51	13	3
HOLLAND CHARLES A & JENNIFER L*	13	51	12	4
HOLLAND JAMES & KATRINA*	11	51	13	24
HOLLAND JAMES & KATRINA*	17	50	14	24
HOLLAND JOSHUA & ERIN KEITH*	37	48	12	12
HOLLAND KAYLA M & MICHAEL S VELASQUEZ*	27	49	13	24
HOLLE MICHAEL J & JULIE M	33	48	14	5
HOLLEY THOMAS A & BECKY M*	37	48	12	12
HOLLEYWOOD ESTS LLC	29	49	12	29
HOLLEYWOOD ESTS LLC*	29	49	12	29
HOLLIDAY DAVID L II & HOLLY JO	23	50	11	26
HOLLIDAY LORI	25	49	14	26, 27
HOLLIDAY LORI ANN	25	49	14	26
HOLLIDAY ZACHARY M & JESSICA E*	35	48	13	27, 28
HOLLINGSHEAD JACKIE W & LINDA S	51	46	12	21
HOLLINGSHEAD JACKIE W & LINDA S*	51	46	12	16
HOLLINGSWORTH ROBERT B & DIANE*	35	48	13	20
HOLLIS JOYCE A*	27	49	13	11
HOLLIS JUSTIN T & KATRINA	51	46	12	33
HOLLIS ROBERT N	33	48	14	27
HOLLOWAY GREG & ANGELA	29	49	12	34
HOLLOWAY KANE D & TIFFANY M	31	49	11	3
HOLLOWAY NANCY J	55	45	12	16
HOLLRAH DORIS JEAN & DAVID F	17	50	14	13

NAME	PG	T	R	SEC
HOLLRAH SEAN D & MICHELLE A*	27	49	13	26
HOLLY DALYNNE M & MARK A*	29	49	12	20
HOLLYWOOD ESTS I LLC*	29	49	12	29
HOLMAN JACOB W & RACHEL	33	48	14	8
HOLMAN JACOB W & RACHEL*	33	48	14	8
HOLMAN NORMAN DALE & CHERYL S*	29	49	12	14
HOLMES BYRON*	27	49	13	24
HOLMES DREW & MONICA*	27	49	13	20
HOLMES FAMILY, RT	27	49	13	12, 13
HOLMES JEFFREY*	35	48	13	20
HOLMES LYSA N & DAVID L	33	48	14	4
HOLMES LYSA N & DAVID L*	33	48	14	4
HOLMES MARTA LOUISE*	27	49	13	30
HOLMES MICAH A & HOLLIE S	27	49	13	27
HOLMES SHARON*	27	49	13	11
HOLMES STEPHEN & LINETTA HOLMES*	29	49	12	5
HOLMQUEST GREGORY & JACQULEINE*	33	48	14	1
HOLSINGER LINDA M	27	49	13	13
HOLSINGER MARY ANN, RT	15	51	11	29
HOLST MARK & MEGAN*	33	48	14	2
HOLSTEIN FAMILY, RT*	37	48	12	27
HOLSTEN CHARLES W II & SHAWNEE	43	47	13	27
HOLT ALFRED E & SUSAN P*	27	49	13	25
HOLT DOLORES MARIE, RT	53	46	11	29
HOLT DOLORES MARIE, RT*	53	46	11	29
HOLT EDWARD & SHARYN LYNN HOLT*	55	45	12	3
HOLT MCNAIR SAMUEL DOUGLAS & JENSEN NICOLE*	35	48	13	20
HOLT SCOTT C*	29	49	12	20
HOLTKAMP CHRISTOPHER & STEPHANIE JOHNSON*	29	49	12	9
HOLTON BRADY J & KEVIN HOLTON*	49	46	13	26
HOLTON JAMES R & PATRICIA S	51	46	12	21
HOLTON JAMES R & PATRICIA S*	49	46	13	26
HOLUB FAMILY, TRST	45	47	12	31
HOLUB JENNIFER KAE*	43	47	13	9
HOLZHAUSER JEROME & LYNDA*	43	47	13	22
HOLZUM DAVID & TRACY	47	47	11	17
HOMAN BARRY L	19	50	13	16
HOMAN BRYCE M*	19	50	13	20
HOMAN CRYSTAL D & GLADYS MCFARLAND	33	48	14	11
HOMBS ROY M & TINA R*	37	48	12	12
HOMBS ROY M & TINA R, TRST*	27	49	13	25
HOMBS ROY M & TINA R, TRST*	35	48	13	29
HOMECO DVPMT LLC	27	49	13	13, 14
HOMECO DVPMT LLC*	27	49	13	11
HOMER RAYMOND C JR & JENNIFER L*	45	47	12	22
HOMETOWN EQUITY PARTNERS LLC*	37	48	12	21
HONAKER MICHAEL & KATHERINE HANNEKEN*	37	48	12	2
HONEYSUCKLE HILL, TRST	23	50	11	9
HONSE EDWIN W & VICTORIA A*	55	45	12	14
HOOD BRAD & DEANA BROWN-HOOD	45	47	12	16
HOOD DAVID-GLENDA, TRST*	29	49	12	33
HOOD KENNETH R & DIANA M	25	49	14	23, 26
HOOD KENNETH ROY JR & DIANA M*	25	49	14	23, 26
HOOD WANDA SUE & JESSE G	11	51	13	22, 27
HOOIBRINK FREDERICK D	55	45	12	15
HOOIBRINK MARK A & LAURA LEE*	55	45	12	22
HOOK BARBARA S*	29	49	12	26
HOOKS THOMAS J & JESSICA L*	39	48	11	6
HOOPER ALISON FAIRFIELD	19	50	13	26
HOOPER CHARLES E & BONNIE L*	25	49	14	36
HOOPER CHARLES E & BONNIE L*	27	49	13	31
HOOPER LYNNE & TYSON WAYNE BRIX*	49	46	13	26
HOOPER MICHAEL J*	25	49	14	13
HOOS JOHN H & STEPHANIE L*	37	48	12	21
HOOSIER VIRGIL E*	29	49	12	9
HOOVER DANIEL L & KELLY J*	25	49	14	32
HOOVER DYLAN*	39	48	11	8
HOOVER ERIN*	33	48	14	2
HOPKE DEBRA E	43	47	13	11
HOPKE DEBRA E*	43	47	13	11
HOPKE JAMES L & PAMELA K*	29	49	12	16
HOPKINS ALFRED J & SHERYL A*	29	49	12	26
HOPKINS DANIEL R & PAMELA L*	55	45	12	13, 14
HOPKINS ERICA*	29	49	12	26
HOPPER DANIELLE S & LANCE L*	33	48	14	1
HOPSON LAND & CATTLE LLC	31	49	11	8, 10
HORAK BILLIE K, RT*	37	48	12	12
HORAK MOLLY S & JOSEPH K JOHNSON*	27	49	13	14
HORAN RYAN & REBECCA*	37	48	12	16
HORISK CLAIRE & REGINALD COCROFT	47	47	11	28
HORIZON STEEL BUILDERS LLC*	37	48	12	3
HORMAN BRUCE & DEBORAH*	29	49	12	35
HORN ERIC C & LORI A*	51	46	12	8
HORN FRED-WANDA, TRST*	29	49	12	26
HORN SAMUEL L	27	49	13	2
HORNE AIRIANNA*	29	49	12	20
HORNE AMBER N	23	50	11	17
HORNE JANET & JULIE BOLTON	31	49	11	7
HORNE JANET & JULIE BOLTON*	29	49	12	12
HORNE JANET & JULIE BOLTON*	31	49	11	7
HORNE VERNE R & JANET L*	29	49	12	12
HORNECKER JOHN R JR & RESA	43	47	13	36
HORNER DAVID A, TRST	37	48	12	27, 35
HORNER DAVID A, TRST	47	47	11	15, 16
HORNER WINIFRED B NON-MARITAL, TRST	37	48	12	34, 35
HORNER WINIFRED B NON-MARITAL, TRST	47	47	11	10, 15
HORNICK JOHN A & LESLIE G	51	46	12	25
HORRELL MARK SR & TRISHA WINKLEVOSS-HORRELL*	19	50	13	9
HORRELL TERESA J*	35	48	13	20
HORSEMAN AUTUMN M*	43	47	13	10
HORSEMAN ROBERT PAUL & LINDA*	35	48	13	29
HORST THEODORE & BARBARA JEANNE	33	48	14	24
HORSTMAN & BIHR FAMILY, RT	19	50	13	14
HORSTMANN JEFFREY A*	27	49	13	25
HORSTMEIER GREG & DOLORES SHEARON	43	47	13	13
HORSTMEIER MEGAN*	45	47	12	6
HORTENSTINE DAVID E & LYNNE A*	29	49	12	34
HORTON FARMS LLC	39	48	11	32
HORTON JACK R, TRST	35	48	13	19, 30
HORTON JAMES R	33	48	14	25
HORTON SHARON S*	51	46	12	26
HORVATICH CHRISTOPHER & BREVIN*	35	48	13	20
HOSACK SCOTT JAMES*	27	49	13	25
HOSEY CRAIG*	37	48	12	12
HOSKINS JUSTIN & JESSICA	23	50	11	17, 20
HOSMER ELIZABETH & NEVILLE	51	46	12	20
HOSTETLER J MARK & LISBETH M*	37	48	12	12
HOSTETLER LYNN D & D ANDREW BABEL, TRS*	27	49	13	24
HOSTETLER MOLLY & AUSTEN*	29	49	12	20
HOSTETLER PPTYS LLC*	27	49	13	24
HOSTETLER PPTYS LLC*	35	48	13	17, 20
HOSTETTER ROBERT & ROBERTA*	35	48	13	18
HOUCHINS KATHERINE E	17	50	14	1, 2
HOUCHINS KAY P*	29	49	12	6
HOUCHINS LORA L	15	51	11	20
HOUG LYNN & RITA*	27	49	13	7
HOUGH BRANDON D & MARY M	13	51	12	34
HOUGH GARY D*	27	49	13	31
HOUGHTON HOWARD L & KAREN M THIES, RT	23	50	11	30
HOUGHTON HOWARD L & KAREN M THIES, RT*	23	50	11	19, 30
HOUIN SCOTT J & JODI L*	45	47	12	18
HOUNSCHELL PAUL L*	37	48	12	3
HOUSE CAROL A	17	50	14	1, 12
HOUSE DEVON & HOLLY HARRISON*	27	49	13	11
HOUSE JAMES E JR & MARGARET R SHANAHAN*	29	49	12	18
HOUSE JASON RAY	19	50	13	34
HOUSE KARL LANCE*	27	49	13	14
HOUSTON ANITA L*	43	47	13	10
HOUSTON DEBORAH L & WILLIAM M*	27	49	13	1, 12
HOUSTON DONALD O & DEBORAH L*	43	47	13	9
HOUSTON DONALD O & DEBORAH L, RT	33	48	14	21
HOUSTON KAMI C*	51	46	12	5
HOUSTON KATHRYN F, TRST*	39	48	11	6
HOUSTON KIMBERLIE A*	37	48	12	10
HOUSTON MATTHEW W & ALARICE J	47	47	11	17, 18
HOUSTON RUSSELL & ANITA*	43	47	13	24
HOUSTON SUSAN M & CONNIE S ADAMS, RT*	33	48	14	1
HOUSTON THOMAS E & STACIE J*	43	47	13	11
HOVEY THOMAS C & JULIE BOUCHER	27	49	13	30
HOVIS DWAIN M & YOLANDA R	33	48	14	13
HOVIS FAMILY, RT	33	48	14	13
HOVIS FAMILY, RT*	33	48	14	12
HOWALD TIMOTHY MICHAEL*	35	48	13	20
HOWARD AARON W & ELIZABETH A*	19	50	13	20
HOWARD BRYAN*	33	48	14	1
HOWARD C S, RT	39	48	11	4
HOWARD DEREK*	37	48	12	3
HOWARD JENNIFER A & JOSHUA C*	37	48	12	12
HOWARD JOSHUA & ELIZABETH*	27	49	13	24
HOWARD LOGAN & GENEVIEVE	11	51	13	20
HOWARD MARK D & CANDACE C	15	51	11	20, 21
HOWARD MICHAEL J & TRACI D*	51	46	12	28
HOWARD RICHARD & EVETTE NISSEN*	39	48	11	5
HOWARD RODNEY	29	49	12	1, 12
HOWARD WILLIAM C III & SHERRI*	27	49	13	35
HOWARD, FT	25	49	14	1
HOWARD, FT	27	49	13	6
HOWELL ALEXANDER & RACHEL*	19	50	13	29
HOWELL CASEY & KAREN*	37	48	12	16, 21
HOWELL DYLAN*	51	46	12	34
HOWELL MICHAEL & DANA, FT	33	48	14	26
HOWLAND JOHN S & JANE L*	33	48	14	24
HOWLAND JOSEPH ROBERT*	35	48	13	20
HOWLAND ROBERT J & KATHERINE A*	33	48	14	24
HOYER ANNEMARIE*	21	50	12	15
HOYER BRIAN ALLEN & LINDSEY & BRODRICK ALLEN*	29	49	12	6
HOYES LEVI T*	29	49	12	17
HOYT DANIEL S & AMBER JO*	21	50	12	19
HQ REAL ESTATE LLC*	37	48	12	21
HRD INVS LLC	33	48	14	22
HRDINA CHAD A*	33	48	14	10
HRDINA ROSS & LINDSAY	33	48	14	22, 23
HSER EH & EL THAW HSER*	33	48	14	2
HSM LLC	29	49	12	15
HSM LLC*	21	50	12	14
HSM LLC*	29	49	12	15
HSU CHIA-JUNG & MAN-HUA CHEN*	35	48	13	20, 29
HTEE SHER & PAW SHEE*	33	48	14	2
HTG DVPMT LLC	33	48	14	27
HTOO BEH PA & AYE AUNG*	37	48	12	12
HTOO EH & SAN MAY*	33	48	14	2
HTOO THAW RAY & KABA THEIN*	33	48	14	2
HUALNGO ZOMAWIA & MAWI PUII*	27	49	13	11
HUBBARD CHRISTOPHER & RACHEL	13	51	12	34
HUBBARD JAMES LARRY & LISA KAY	25	49	14	20
HUBBARD JUDITH ANN*	27	49	13	25
HUBBARD WILLIAM G*	27	49	13	2
HUBBELL FARM, TRST	29	49	12	36
HUBER JAMES W & CYNDE A	13	51	12	34
HUBER, FT	11	51	13	21, 22
HUBERT JOHN T & ANITA M*	19	50	13	15
HUCHTEMAN DARYL & LOIS	47	47	11	8
HUCKABA BEVERLY A	45	47	12	18, 19
HUCKABA BEVERLY A*	45	47	12	18, 19
HUCKINS JAMES N & CATHERINE A*	37	48	12	12
HUCKSHOLD WAYNE	29	49	12	4
HUDDLESTON JOSEPHINE*	45	47	12	3
HUDDLESTONSMITH DAVID*	39	48	11	9
HUDLOW TERRI J & TIMMY J*	39	48	11	8
HUDLOW TERRI J*	29	49	12	18
HUDLOW TROY*	29	49	12	11
HUDNELL MARILYN J*	19	50	13	11
HUDNELL RANDALL L & PATSY S	43	47	13	35
HUDNELL RANDALL L & PATSY S*	43	47	13	35
HUDNELL STEPHANIE E & WILLIAM R*	21	50	12	34
HUDSON CHARLES L & MARY J, TRS	15	51	11	29
HUDSON FAMILY, TRST THE	45	47	12	24
HUDSON FAMILY, TRST THE	55	45	12	1, 12
HUDSON GREGORY & DIANE, RT	19	50	13	1
HUDSON HEATHER & DAVID HICKEM*	37	48	12	16
HUDSON KENNETH & CHRISTINA	55	45	12	12
HUDSON LEE E	31	49	11	10
HUDSON LEE H & RHONDA K	31	49	11	10
HUDSON MARCUS A & KIMBERLY N SORENSEN*	23	50	11	6
HUDSON RICHARD E & SAMANTHA R*	43	47	13	21
HUDSON RICHARD L & LINDA K	43	47	13	27
HUDSON ROBERT D & VONNA D*	45	47	12	4
HUDSON ROLAND & CHERYL MO INV	31	49	11	3, 10
HUDSON SCOTT	43	47	13	27
HUDSON SCOTT*	43	47	13	34
HUDSON STEPHEN TODD	11	51	13	32
HUDSON STEPHEN TODD	19	50	13	5
HUDSON STEVE & TRISA	43	47	13	27
HUDSON STEVE & TRISA*	43	47	13	34
HUDSON STEVEN T	43	47	13	35
HUDSON TROY S & CHRISTINE M*	35	48	13	20
HUEBOTTER STEVEN G & DEBORAH L*	37	48	12	12
HUENEFELDT CHARLES EDWARD III & MONIKA	11	51	13	3
HUENEFELDT CHARLES JR & VIRGINIA*	37	48	12	28
HUENNEKE DEIRDRE L*	35	48	13	18
HUESGEN LEIGH*	51	46	12	21
HUETT JEANNE ERIKA	29	49	12	24
HUFENDIEK MATTHEW & LYNNEA	35	48	13	5
HUFENDIEK MATTHEW & LYNNEA*	35	48	13	5
HUFF HAROLD & MONICA, FT*	51	46	12	9, 16
HUFF JOHN D & LOU ANN HUFF	21	50	12	18
HUFFINGTON DANIEL & DEBORAH*	15	51	11	32
HUFFMAN DANE & WHITNEY*	37	48	12	2
HUFFMAN STEPHANIE J & STEVEN S*	27	49	13	15
HUFFMAN STEVEN JAMES, RT*	37	48	12	2
HUFSTEDLER DONNA K, RT	45	47	12	11
HUGGANS MARK LEE & CYDNEY LYN OLINGER & MICHAEL JOHN	25	49	15	36
HUGGANS SEAN & SHAWN	25	49	14	22, 27
HUGGINS DARYL M*	33	48	14	2
HUGGINS JOEL & ERIN D*	45	47	12	6
HUGHES CARMEN L*	55	45	12	2
HUGHES CASEY ELIZAETH	19	50	13	17
HUGHES JAMES F & JUDITH A	39	48	11	4
HUGHES JAMES P & KARISSA E	55	45	12	2
HUGHES KATHLEEN A*	25	49	14	17
HUGHES MATTHEW CARLETON	19	50	13	34, 35
HUGHES NICKLAUS & SARA*	27	49	13	12
HUGHES RANDALL L & MELINDA*	27	49	13	24
HUGHES SHAYLA M*	27	49	13	25
HUGHES WILLIAM L JR & BETTY G*	43	47	13	10
HUGHES WILLIAM R*	33	48	14	2
HUGHEY RYAN A & EMILY N SIMS*	27	49	13	27
HUGHLEY ZOE & JACOB L BEASLEY*	35	48	13	6
HUHMAN CHARLES W	51	46	12	13
HUHTANEN KURT & CHARLOTTE*	43	47	13	23
HUISMAN GEORGE JR	15	51	11	2
HUISMAN GEORGE JR & NORMA L	15	51	11	11
HULEN MICHAEL D & NADEEN M*	21	50	12	14
HULEN MORGAN B & AMANDA M & HOWARD & PAMELA HULEN	27	49	13	9
HULEN MORGAN B & AMANDA M*	29	49	12	19
HULETT DYLAN KRISTOPHER*	51	46	12	19
HULETT LOREN D	33	48	14	5
HULETT LOREN DOUGLAS	33	48	14	5
HULETT MELISSA D*	37	48	12	12
HULETT ROBERT & ADRIENNE DETWILER	29	49	12	9
HULL CATHERINE MARIE & ANNA JOYCE SMITH*	29	49	12	9
HULL CHRISTOPHER R & WHITNEY B*	37	48	12	12
HULL ERIN & TERRENCE & JANICE*	33	48	14	1
HULL KEVIN D & DEBBIE	31	49	11	17
HULSE KELLY*	37	48	12	21
HULTZ MIRANDA & GREGORY PLYMELL	23	50	11	19
HULTZ RUSTY & TONYA*	29	49	12	11
HUMBURG DALE D & VICKI S, RT	31	49	11	22
HUMFELD TIFFANY*	35	48	13	29
HUMFELD TIFFANY*	37	48	12	11
HUMMEL ANITA*	35	48	13	20
HUMPF JOHN E IV & CRYSTAL L G*	51	46	12	8
HUMPF MAX J*	37	48	12	3
HUMPHREY RACHAEL & NICHOLAS YOUNGER*	33	48	14	2
HUMPHREY SCOTT & MIRANDA	15	51	11	20
HUMPHREYS KIMBALL L & SHIRLEE L*	29	49	12	7
HUNT DANIEL E & MELINDA S	55	45	12	15
HUNT DENNIS A & CINDY*	31	49	11	19
HUNT DONALD D & LISA K*	43	47	13	9
HUNT ERICA C*	35	48	13	20
HUNT JEANNIE & JULIE RYBOLT & KIM CRANE*	27	49	13	9
HUNT KENNETH L & SUSAN L*	33	48	14	12
HUNT MARY S*	33	48	14	1
HUNT MICHELLE L*	43	47	13	2, 11
HUNT PROPERTY INVS LLC*	29	49	12	26
HUNT REBECCA ANN	31	49	11	9
HUNT ROY M*	27	49	13	25
HUNT RYAN J & LYDIA M*	43	47	13	22
HUNT STEPHANIE & JOHN HARMAN	43	47	13	35
HUNT TYSON & ANNE HUNT*	35	48	13	27
HUNT ZACHARY M & NICOLE*	33	48	14	1
HUNTER COOK RENTALS LLC*	37	48	12	16
HUNTER DEBBIE M	19	50	13	21
HUNTER IDA	15	51	11	28
HUNTER JEFFREY*	17	50	14	13
HUNTER JEREMIAH & RUTHANNA*	45	47	12	18
HUNTER MARK I & EMILY*	35	48	13	27
HUNTER PATSY M	15	51	11	28
HUNTERS CREEK FARMS LLC	17	50	14	21, 22
HUNTER'S CREEK FARMS LLC	17	50	14	15, 16, 21, 22
HUNTER'S CREEK FARMS LLC*	17	50	14	15, 16
HUNTERS RIDGE HOMEOWNERS ASSN INC*	35	48	13	27, 28
HURD ROBERT E & CHARLOTTE A*	37	48	12	12
HURDLE ROBERT A & JUNE M, RT	33	48	14	6
HURDLE ROBERT A & JUNE M, RT	33	48	15	1

NAME	PG	T	R	SEC
HURLEY JOSHUA P & CRYSTAL*	37	48	12	16
HURST GERALD E & SHEILA R*	55	45	12	15
HURST JULES W III & ELIZABETH F*	37	48	12	16
HURT DOUGLAS M & JILL K*	45	47	12	18
HURT WILLIAM H JR	11	51	13	14, 23
HURT, RT*	33	48	14	1
HUSKEY BRENT A*	29	49	12	4
HUSKEY DAN & WANDA R*	29	49	12	4
HUSKEY DANIEL N & WANDA R*	29	49	12	4
HUSKEY DILYNNE & GREG	27	49	13	12
HUSKEY ELLIS M & BUNNY L	11	51	13	2, 15
HUSKEY EUGENE R*	31	49	11	3
HUSKEY KENNETH L & JANIE M	31	49	11	5
HUSKEY KENNETH L, TRST	31	49	11	5
HUSKEY LESLEY L	51	46	12	7
HUSKEY PAUL W & LISA A	11	51	13	15, 16, 21, 22
HUSKEY SCOTT M & SHANA E	13	51	12	33
HUSKEY SCOTT M*	29	49	12	4
HUSSEY ELIZABETH SUE, RT	33	48	14	9
HUSSEY JAMES G & BILLIE K	29	49	12	35
HUSSEY ROSELIA	11	51	13	7
HUSTEDDE BLAKE & TIFFANY ANDERSON	43	47	13	14
HUSTON TAYLER L	17	50	14	24
HUTCHINS AKIL*	37	48	12	21
HUTCHINSON ANDREA SIMS*	29	49	12	17
HUTCHINSON DAVID & CINDY*	29	49	12	10
HUTCHINSON KENNETH & PATRICIA*	35	48	13	6
HUTCHINSON THOMAS C	19	50	13	11
HUTSON ALEXANDER A & KRISTEN N*	43	47	13	9
HUX JESSICA L & MICHAEL G*	37	48	12	21
HUXLEY VIRGINIA H*	35	48	13	8
HWGA RENTALS LLC*	27	49	13	24
HYDE JERRY & CYNTHIA*	33	48	14	2
HYER ALLISON R, TRST CU LORETTA J HEGSTED, TRST*	27	49	13	12
HYER AMANDA R*	27	49	13	29
I				
I P, RT*	35	48	13	33
I-70 MOTORS LLC*	19	50	13	27
IANKE CLIFFORD A & DONNA M, RT	33	48	14	10
IANKE DONALD L & LEESA, RT*	33	48	14	8, 17
IANKE JAMES EDWARD & DAWN M*	33	48	14	10
IBDAH JAMAL A & MARY R, RT*	43	47	13	9
IBITOYE OLAWALE & MOYOSOLA*	27	49	13	24
IBITOYE OLAWALE & MOYOSOLA*	35	48	13	17, 20
ICRARDI ROSALIE ANN*	37	48	12	11, 12
IDLE ALAN R & PATRICIA L CARL	39	48	11	4, 5, 30
IDLE ALAN R & PATRICIA L CARL*	39	48	11	5
IDLE LINDA S*	37	48	12	10
IGLEHEART JOHN L, RT*	43	47	13	13
IGLEHEART JOHN L, RT*	45	47	12	18
IGLESIA PENTECOSTAL MONTE SINAI COLOMBIA*	37	48	12	10
IGNOTZ ZACHARY & MYKAELA*	37	48	12	16
IHMS DAN & APRIL GIBSON*	29	49	12	20
IJH & MLH, FT*	37	48	12	12
ILES DOUGLAS L & CAROL L	51	46	12	7
ILSLEY AUSTIN & LACIE*	43	47	13	9, 10
IMHOFF BRENDA*	51	46	12	27
INDIGO ASSETS LLC*	27	49	13	26
ING NAROEUN & NGUYET LY*	29	49	12	19
ING YANARITH & NGUYET THI LY*	27	49	13	25
INGEBRITSON LINDSEY & MATHEW	13	51	12	36
INGEBRITSON MATHEW & LINDSEY	15	51	11	3, 10
INGEBRITSON STEPHEN & DONNA	23	50	11	5
INGEBRITSON TODD J & STEFFANY*	51	46	12	29, 32
INGERSLEW ERIK & KAITLIN*	43	47	13	9
INGLES MELVIN W JR & LESLIE K	43	47	13	24
INGRAM DELBERT FLOYD, FT	11	51	13	15, 16
INGRAM ROBERT*	29	49	12	34
INISHMORE LLC*	43	47	13	9
INLOW ARTHUR DALE, TRST*	15	51	11	32
INNOVATIVE ENVIRONMENTS LLC*	43	47	13	9
INSKEEP MATTHEW L*	37	48	12	21
INSKIP JERRY D & CAROL J	45	47	12	32
INSKIP JERRY DEAN & CAROL JEAN	45	47	12	32
INTEGRATED FACILITY SERVICES INC	45	47	12	26
INTVELD JOSHUA & BRANDY SANCHEZ'	35	48	13	29
IOWA-MISSOURI CONF ASSOC OF SEVENTH DAY ADVENTISTS	13	51	12	1, 2
IOWA-MISSOURI CONF ASSOC OF SEVENTH DAY ADVENTISTS*	13	51	12	1, 2
IRELAND MARICELA R & JOSHUA J*	37	48	12	2
IRELAND RAYMA & SHONDA IRELAND*	35	48	13	4
IRETON SEAN & MEGAN MCKINSTRY*	39	48	11	8
IRISH CAROL S*	37	48	12	10
IRISH CAROL S*	43	47	13	1
IRVIN ERICK B W & REBECCA L*	29	49	12	26, 27
IRVIN FAMILY LIMITED PTP	43	47	13	13, 14
IRVIN FAMILY LIMITED PTP*	43	47	13	14
IRVIN GENE T, TRST*	43	47	13	14
IRVIN ROBERT T & JANELL M*	43	47	13	14
IRVIN WILLIAM S III*	29	49	12	18
IRVIN WILLIAM S JR	43	47	13	13
IRWIN BRADLEY L & DAWNDE A*	23	50	11	32
ISAACS JOHNNY L & JANIE M, TRST	19	50	13	11
ISABEAU FAMILY 2011, RT*	29	49	12	20
ISELIN DAVID B & KATHERINE A*	35	48	13	29
ISENBERG CRAIG J & PAMELA E*	51	46	12	27
ISENHART RONALD G JR & SHERYL D*	51	46	12	27
ISGRIG BONNIE S	23	50	11	32
ISGRIG DARYL W	29	49	12	18
ISHAMS ORDINARY LLC	43	47	13	6
ISHMAEL LARRY P, RT	15	51	11	28
ISLAS JOSE*	29	49	12	20
ISOM ERIK J*	37	48	12	3
ISOM JEFFREY L & DENISE J*	21	50	12	33
IUVO CONSTRUCTUM LLC	43	47	13	13, 24
IVANCIC AIMEE & MICHAEL*	27	49	13	25
IVEN NATHAN & HOLLY*	37	48	12	12
IVES JULIE*	23	50	11	5
IVESON HERBERT JR & CANDACE, RT*	29	49	12	26
IVEY CHRISTOPHER D & ALISON E HARTMAN	19	50	13	16
IVICSICS ANTOINETTE T*	27	49	13	24
IVICSICS JESSE & CHARITY LYNN*	37	48	12	12
IVY RITA K & FORREST R*	35	48	13	20
IWEZE PHILIP I & LINDA K*	29	49	12	20
J				
J & S BRODHACKER, RT	51	46	12	33, 34
J & S COLUMBIA PROPERTY LLC	29	49	12	8
J & S COLUMBIA PROPERTY LLC	35	48	13	4, 5
J C & W M BUCKLER FAMILY FARM LLC	11	51	13	22, 27
J COLLINGS HOLDINGS LLC & JOSE LUIS GARAY-CONTRERAS*	29	49	12	20
J COLLINGS HOLDINGS LLC*	29	49	12	20
J COLLINGS HOLDINGS LLC*	43	47	13	13
J JAMES PPTYS LLC	21	50	12	34
J JAMES PPTYS LLC*	21	50	12	34
J JAMES PPTYS LLC*	37	48	12	10
J TRIPLE B FARM LLC	43	47	13	5, 6, 7, 8
J&B PPTYS LLC*	29	49	12	11, 20
J&J HIGHLAND PPTYS LLC*	37	48	12	21
J5 RENTAL LLC	55	45	12	14
J5 RENTAL LLC*	55	45	12	14
JABLONSKY ROBERT M & KAITLIN J*	29	49	12	10
JACKMAN GERALD I & MARION L*	29	49	12	18
JACKMAN MICHELLE*	45	47	12	3
JACKMON JOHN R & AMY B*	37	48	12	21
JACKS DAVID R & MARY A	25	49	14	1, 2
JACKS DAVID R & MARY A*	35	48	13	19
JACKSON BETHANEY L & DAVID M SKINNER*	27	49	13	25
JACKSON CHALEN & JULIA C*	37	48	12	12
JACKSON CHARLENE D*	21	50	12	14
JACKSON CHARLES P & MARY L	37	48	12	11
JACKSON CHRISTOPHER*	43	47	13	9
JACKSON CRAIG A & SUZANNE R*	33	48	14	1
JACKSON DAVID WAYNE & JANET*	29	49	12	9
JACKSON EUGENE JR*	29	49	12	20
JACKSON EUGENE T & KIMBERLY M MATTHEWS*	29	49	12	19, 20
JACKSON EUGENE*	29	49	12	19
JACKSON FLOYD L & DONNA S	19	50	13	3, 4
JACKSON GARY & SARAH A*	37	48	12	28
JACKSON JAMES J & CHERYL A, FT*	43	47	13	14
JACKSON JOHN E & MARLA L*	21	50	12	3
JACKSON JOHN*	29	49	12	26
JACKSON JUSTIN & ANDREA*	29	49	12	20
JACKSON JUSTIN P & LAUREN N*	37	48	12	27
JACKSON KELLY R	45	47	12	21
JACKSON KYLE & MARGARET*	37	48	12	12
JACKSON LA-TOYA M*	37	48	12	12
JACKSON LEROY*	39	48	11	9
JACKSON MARY A	31	49	11	5
JACKSON MICHELE T, RT	25	49	14	25
JACKSON MICHELE T, RT	27	49	13	30
JACKSON MICHELE T, RT	45	47	12	21
JACKSON MICHELE T, TRST	45	47	12	17
JACKSON RAYMOND E & DOROTHY A*	29	49	12	17
JACKSON ROB & STEPHANIE*	51	46	12	16
JACKSON ROBERT A & MELINDA M	33	48	14	2
JACKSON SCOTT A*	27	49	13	11
JACKSON SCOTT M*	35	48	13	29
JACKSON SHELDON & MARY HARRIGAN	37	48	12	14
JACKSON SUSAN*	37	48	12	11, 12
JACKSON TEQUILLA*	27	49	13	24
JACKSON TESSA R & VERNON W*	37	48	12	12
JACKSON VICKIE L*	31	49	11	6
JACOB DANIEL C & CYNTHIA M	23	50	11	19
JACOBER DARIN & ADRIENNE	27	49	13	29
JACOBER TODD C & SUSAN C, RT	55	45	12	12, 13
JACOBI MARY C*	37	48	12	12
JACOBS DANIEL W & LANE T*	43	47	13	10
JACOBS DELBERT & MICHELLE A FANNING-JACOBS*	37	48	12	28
JACOBS DELORES JEAN, RT	37	48	12	23, 26
JACOBS DELTON & JANIE	33	48	14	11, 12
JACOBS DELTON & JANIE*	33	48	14	12
JACOBS DELTON & JANIE*	35	48	13	17, 20
JACOBS JESSE DALE & LYDIA*	27	49	13	13
JACOBS LLOYD & CARA	27	49	13	13
JACOBS LYDIA*	27	49	13	13
JACOBS MICHAEL R & JESSICA A*	33	48	14	2
JACOBS NANCY J*	27	49	13	24
JACOBS RALPH BANDY, TRST*	37	48	12	23
JACOBS ROBERT B & LINDA J, RT	47	47	11	4
JACOBS THOMAS A JR & LAURA R	51	46	12	11
JACOBSON ANDREW*	27	49	13	31
JACOBSON JACQUELINE RAE*	19	50	13	35
JACOBY PAUL	29	49	12	11, 12
JACROUX JOINT, TRST	19	50	13	27
JAG & SMG, RT*	35	48	13	17, 20
JAHANSOUZ ARIAN*	43	47	13	9
JAHNSEN ANDREW J & JESSICA*	51	46	12	27
JAINCHILL GEORGE H & AMY L*	19	50	13	22
JAJ LLC*	27	49	13	24
JAL PPTYS LLC	19	50	13	6, 7
JAMBAZIAN GARY R*	25	49	14	17
JAMBHEKAR NILESH S*	37	48	12	16
JAMENA JOSE' & BECKY*	37	48	12	28
JAMES & GAYNOR DUNLOP REAL ESTS LLC*	33	48	14	1
JAMES & GAYNOR DUNLOP REAL ESTS LLC*	35	48	13	6
JAMES ALLEN W	33	48	14	21
JAMES ALLEN W*	33	48	14	16, 17, 20, 21
JAMES ANDREW & JONI*	21	50	12	27
JAMES BETHANY ANNE*	37	48	12	3
JAMES CHARLES L*	37	48	12	11
JAMES CRAIG & DEBRA	29	49	12	2
JAMES DEREK S & MARY E*	23	50	11	29, 30
JAMES EDNA FERN	33	48	14	17
JAMES GARY W & EDNA F	33	48	14	21
JAMES GARY WAYNE & EDNA FERN*	33	48	14	17
JAMES GEORGE*	21	50	12	34
JAMES JAMIE R*	29	49	12	11, 20
JAMES JAMIE R*	37	48	12	10
JAMES JESSICA G	21	50	12	34
JAMES JESSICA*	29	49	12	16
JAMES JOSEPH D & FONDA M T	51	46	12	21
JAMES KARLA & MARTIN LAWSON*	33	48	14	17
JAMES ROSEMARY*	37	48	12	11
JAMES SAMUEL K & SHIRLEY J*	43	47	13	8
JAMES SHANNON E	21	50	12	35
JAMES TONI K*	29	49	12	3
JAMES VINCENT ANDREW*	15	51	11	29
JAMESON CHARLES E & DEBORAH L	39	48	11	18
JAMESON HELEN	27	49	13	10
JAMESON JAMES & ASHLEY	33	48	14	2
JAMESON JAMES R	23	50	11	6
JAMIESON TIMOTHY S & CYNTHIA L*	43	47	13	8
JAMISON BRUCE W & JEANNE	17	50	14	33
JAMISON BRUCE W & JEANNE R	33	48	14	4
JAMISON BRUCE W & JEANNE R & ROBERT	17	50	14	33
JAMISON ROB	17	50	14	33
JAMISON SCOTT & COURTNEY	9	51	14	26, 35
JANIAN FARMS LLC	29	49	12	7
JANNEY JEREMIAH & JENNIFER*	37	48	12	3
JANNEY TERESA L*	35	48	13	20
JANSEN CHRISTOPHER M & LESLIE*	27	49	13	24
JANSEN CYNTHIA*	45	47	12	18
JANSEN LAURA*	37	48	12	2
JANSON JAMES W*	51	46	12	8
JAPKO JESSE & JEAN LEGACY, TRST	11	51	13	16
JARA HECTOR GERARDO GONZALEZ*	37	48	12	10
JARMAN ALAN	43	47	13	22
JARRETT ASHLEY & THOMAS*	37	48	12	2
JARRETT KAREN & BEVERLY ALLEN	51	46	12	24
JARVIS CLIFFORD S & DEBRA A*	37	48	12	27
JASENSKY KIMBERLY	11	51	13	23
JASMER KIMBERLY*	37	48	12	12
JATHO DAVID C*	29	49	12	19
JAY DEE PPTYS LLC*	19	50	13	34
JAY DEE PPTYS LLC*	27	49	13	5, 8
JAY DEE PPTYS LLC*	29	49	12	20
JAY LYNCH PPTYS LLC*	29	49	12	20
JAYNES PHILIP C	11	51	13	3
JAYNES PHILIP C*	11	51	13	3, 4
JBK & LMK, RT	15	51	11	30
JBK & LMK, RT*	15	51	11	30
JBKR PPTYS LLC*	35	48	13	29
JBKR PPTYS LLC*	37	48	12	3
JBL HOLDINGS LLC*	37	48	12	12
JBL HOLDINGS LLC*	39	48	11	7
JCA PPTYS LLC*	37	48	12	1
JCA PPTYS LLC*	39	48	11	6
JCAM LLC*	39	48	11	7
JCP RANCH LLC	17	50	14	13, 24
JCP RANCH LLC*	37	48	12	23
JDM & SKM, RT*	51	46	12	4
JEANS PAMELA SUE*	37	48	12	3
JEAVONS GRANT C & HELEN A	19	50	13	20
JEFFERSON WINSTON K	25	49	14	14, 15
JEFFERY DONALD B, RT	49	46	13	23, 26
JEFFERY VIRGIL KENT*	49	46	13	23, 26
JEFFREY E SMITH INV CO LC*	43	47	13	9
JEFFRIES BEVERLY JANE*	29	49	12	20
JEFFRIES CHARLES R & NELLIE A	29	49	12	4
JEFFRIES IONA	29	49	12	4
JEFFRIES IONA*	29	49	12	4
JEFFRIES JAMES R & DELISA A*	29	49	12	11
JEFFRIES JERRI JEAN	39	48	11	28
JEFFRIES JOSEPH S & YVETTE G CHAMBERS*	29	49	12	20
JEFFRIES KRISTEN A*	43	47	13	9
JEFFRIES LARRY D & MARY E, TRST	47	47	11	16, 17
JEFFRIES LOGAN R & KARISSA JAMES	29	49	12	4
JEFFRIES LUTHER & RENATTA, FT*	27	49	13	14
JEFFRIES TIMOTHY & JAN, RT*	45	47	12	18
JEFFRIES, FT	27	49	13	14
JEMERSON LAND CO LLC	55	45	12	6
JEN PHILIP H S & BETTY Y, RT*	43	47	13	5
JENKINS AARON & STEPHANIE*	11	51	13	35
JENKINS ARCHIE E & THERESA A*	23	50	11	6
JENKINS BARRY S & LISA E*	37	48	12	12
JENKINS FREDRICK & AMBER*	21	50	12	15
JENKINS G SCOTT & DORIS J*	37	48	12	21
JENKINS JERRY L*	19	50	13	12
JENKINS M LEE & TERESA (BILLUE)*	31	49	11	4
JENKINS M LEE & TERESA BILLUE*	31	49	11	3
JENKINS MICHAEL & CHELSEA*	13	51	12	28
JENKINS PHILIP & JOHANNA*	23	50	11	19
JENKINS RYAN C & MELISSA*	37	48	12	3
JENKINS WILLIAM & CATHERINE LANG*	35	48	13	4
JENKS FAMILY, RT	43	47	13	4
JENNE, FT*	35	48	13	34
JENNINGS BRYAN R & SARAH A	23	50	11	4
JENNINGS BRYAN R & SARAH A*	23	50	11	4
JENNINGS DOUGLAS L & AMBER L*	35	48	13	5
JENNINGS FAMILY, TRST*	55	45	12	8
JENNINGS GARY D & MARY C	11	51	13	2, 11
JENNINGS HARLAN	27	49	13	17
JENNINGS HARLAN*	27	49	13	17
JENNINGS JACK CARL	21	50	12	16
JENNINGS JAMES*	51	46	12	22
JENNINGS JERRY & RITA, RT	13	51	12	22
JENNINGS KEITH A*	29	49	12	9
JENNINGS LOYD ET AL*	11	51	13	3
JENNINGS MARY C & GARY D	11	51	13	2
JENNINGS MELANIE ANN*	29	49	12	9
JENNINGS MICHAEL C & STEPHANIE	49	46	13	24, 25
JENNINGS MICHAEL CHRISTOPHER	55	45	12	19, 20
JENNINGS NEAL W & BECKY L	11	51	13	12, 13
JENNINGS ROBERT EARL & MARY JANE, TRS	15	51	11	23
JENNINGS ROGER H & PEGGY J	13	51	12	20
JENNINGS ROY L & CHERYL L	23	50	11	18
JENNINGS SAMUEL L & ANNE L	15	51	11	20
JENNINGS SAMUEL L & ANNE L*	15	51	11	20
JENNINGS TERRY R & DIANE, FT	25	49	14	22, 27
JENNINGS TIMOTHY & LISA ENGLAND	33	48	14	2
JENNINGS TUI LEONA*	35	48	13	20
JENNINGS VERNON LYLE, RT	35	48	13	5
JENSEN DAVID & CHRISTINA*	51	46	12	27

NAME	PG	T	R	SEC
JENSEN JAY	13	51	12	34
JENSEN JOHN LARRY	21	50	12	9, 10
JENSEN KATHRYN F*	37	48	12	12
JENSEN MARY R & CHRISTOPHER M	51	46	12	22
JENSEN MICHAEL K & ELDORA M	29	49	12	12
JENSEN MICHAEL K & ELDORA M*	29	49	12	12
JENSEN SEAN & LYNN*	43	47	13	15
JENSON AUDRA JANE	15	51	11	20, 29
JEPSON LORETTA A & STEVEN B*	29	49	12	20
JEROME DARRIN L & SHERRY A*	15	51	11	28
JESPERSEN LARRY D & EDITH E, RT*	29	49	12	10
JESSE DONNA J*	29	49	12	5
JESSE JOSEPH C & DONIA A*	29	49	12	11
JESTIS BENNY & LEE ANN	55	45	12	3
JETTON RAYMOND & NICOLE*	51	46	12	35
JFS & DKS 2008, RT	17	50	14	12
JH INV PPTYS LLC*	37	48	12	16
JHDL PPTYS LLC*	29	49	12	30
JIMENEZ CARINA & CHRISTOPHER J RODRIGUEZ*	37	48	12	2
JIMENEZ JESUS GUILLEN*	27	49	13	25
JIMENEZ REYNALDO RAMIREZ*	29	49	12	20
JINDRA FRANK*	35	48	13	8, 17
JIRA ANDREW & CYNTHIA*	37	48	12	21
JIRA CHARLES J & SHEILA K, RT	35	48	13	7
JIRA CHARLES J, RT*	33	48	14	1
JIRA SHEILA K, RT	33	48	14	12
JJAG LLC	11	51	13	16, 21
JJAG LLC	17	50	14	35
JJAG LLC	19	50	13	8, 19, 30
JJAG LLC	27	49	13	32, 33
JJAG LLC*	17	50	14	35
JJJB LLC*	37	48	12	3
JJKL LLC*	29	49	12	30
JJR DVPMT LLC*	37	48	12	1
JJR DVPMT LLC*	43	47	13	9
JKB 2007 & BNB 2007, RT*	45	47	12	19
JKB 2007, RT	45	47	12	18
JKM LAND LIMITED LP	19	50	13	8, 35
JL CONST & FRAMING LLC	29	49	12	26
JLH & NHH, RT	43	47	13	22, 27
JMD CONSULTANTS LLC*	37	48	12	3
JNM PPTYS LLC*	35	48	13	20
JOBE FAMILY, TRST*	51	46	12	17
JOBE GLENN D & JAMIE D SHEPHERD*	37	48	12	3
JOBE JEREMY & CHERYL*	35	48	13	20
JOBE KELLY RENE, TRST	51	46	12	33
JOBE RALPH C & ERICA R	15	51	11	30
JOBKE RICHARD & ANN*	27	49	13	23, 26
JOHANN MICHAEL A & MARY BETH*	21	50	12	26
JOHANNING KURT W & BETH L*	27	49	13	24
JOHANNINGMEIER DANIEL & PATRICIA*	37	48	12	2
JOHANNSEN GERALD L	13	51	12	15
JOHANNSEN THOMAS L	13	51	12	15
JOHANSEN JUTTA ELLEN	27	49	13	18
JOHN & JULIA MARTIN LLC*	33	48	14	2
JOHN CHAD & JENNIFER	51	46	12	4
JOHN DANNY L	33	48	14	26
JOHN G GRONE FAMILY LLC	37	48	12	1
JOHN G GRONE FAMILY LLC	39	48	11	6
JOHN JOHN*	43	47	13	10
JOHN RENEE M & EDWARD LEE JOHN	47	47	11	16
JOHN RENEE M & EDWARD LEE JOHN*	47	47	11	17
JOHN WRIGHT FARMS LLC	25	49	14	22, 23
JOHN WULFF RENTALS LLC*	35	48	13	17, 20
JOHNMEYER PAUL D & LORI C*	17	50	14	13
JOHNSEN TAD A & VICKI J	27	49	13	13
JOHNSON AMANDA*	29	49	12	11
JOHNSON BECKY L, RT	43	47	13	6
JOHNSON BECKY L, RT*	43	47	13	6
JOHNSON BLAIR WILLIAM	35	48	13	7
JOHNSON BRIAN L & SUSAN S, RT	25	49	14	23, 26, 27
JOHNSON CAELUM H & WING YUEN VICTORIA YIM*	43	47	13	10
JOHNSON CATINA*	43	47	13	10
JOHNSON CEMETERY*	47	47	11	28
JOHNSON CHAD & BARBARA*	27	49	13	24
JOHNSON CHAD J & TANIA A	21	50	12	6
JOHNSON CHASE & LINDSEY JO FINCH'	29	49	12	18
JOHNSON CHERYL A*	37	48	12	3
JOHNSON CHRISTOPHER & JONI A B*	39	48	11	8
JOHNSON CLARK E*	29	49	12	17
JOHNSON CONSUELA DIANE*	11	51	13	2, 11
JOHNSON DAN & MARY, FT	23	50	11	4
JOHNSON DANIEL B*	29	49	12	16
JOHNSON DANIEL W & MARLA L*	51	46	12	27
JOHNSON DANNY J & MEGAN M	23	50	11	21
JOHNSON DAVID L & SUSAN K LEUTSCHAFT*	37	48	12	11
JOHNSON DAVID S & KRISTI LIVINGSTON*	43	47	13	11
JOHNSON DONALD R & MARY B CLARK*	27	49	13	27
JOHNSON DOUGLAS D & LINDA S	23	50	11	34
JOHNSON DRENNAN*	37	48	12	2
JOHNSON EMILY A*	37	48	12	11
JOHNSON GARY C & TERRY A*	45	47	12	4
JOHNSON GARY S & MARIE T	51	46	12	24
JOHNSON GERALD T*	37	48	12	2
JOHNSON GREGORY & LORI, FT	45	47	12	18
JOHNSON GREGORY & LORI, FT*	45	47	12	18
JOHNSON HOWARD VERDELL*	21	50	12	10
JOHNSON IDA B*	19	50	13	28
JOHNSON JAMES & GLENNA, FT*	33	48	14	2, 11
JOHNSON JAMES K & ROBIN R	29	49	12	11
JOHNSON JAMES K & ROBIN R*	29	49	12	2
JOHNSON JAMES O & LEAH B*	37	48	12	15
JOHNSON JEFFREY W & MARY ANN	33	48	14	2
JOHNSON JEREMY & ANGIE*	37	48	12	12
JOHNSON JEWELL & RICHARD A*	27	49	13	29
JOHNSON JOHN A & KAREN R*	21	50	12	12, 13
JOHNSON JOHN A & KAREN R*	23	50	11	7
JOHNSON JOHN L & COLEENE	21	50	12	25
JOHNSON JOHN*	27	49	13	19
JOHNSON JOHNNY LEE*	35	48	13	20
JOHNSON JON E & ANNA M*	21	50	12	34
JOHNSON JOSEPH ALEX*	37	48	12	3
JOHNSON JOSHUA L & CATRIN M, RT*	29	49	12	17
JOHNSON JOY M & KENNETH A*	37	48	12	21
JOHNSON KAREN J & JAY B*	49	46	13	1
JOHNSON KAREN J & JAY B*	51	46	12	6
JOHNSON KAREN LEANN	45	47	12	28, 33
JOHNSON KELLY LEE*	27	49	13	24
JOHNSON KENDALL*	27	49	13	24
JOHNSON KENNETH	19	50	13	34
JOHNSON KIMBERLY & TIMOTHY	21	50	12	27
JOHNSON KODY R & VALERIE J	21	50	12	1
JOHNSON LEON L, RT	27	49	13	11
JOHNSON LEON L, RT*	27	49	13	11
JOHNSON MARCUS*	43	47	13	10
JOHNSON MARJEAN	47	47	11	22, 27, 28
JOHNSON MELANIE J & ROY DALE JOHNSON II*	23	50	11	34
JOHNSON MICHAELLA M & DREW KRETZSCHMAR	23	50	11	22
JOHNSON NANCY J EST*	37	48	12	26
JOHNSON P DAVID & KANDICE K	45	47	12	19
JOHNSON PEGGY*	37	48	12	3
JOHNSON RALPH	43	47	13	20
JOHNSON RANDAL L & NANCI W*	35	48	13	20
JOHNSON RANDALL & NANCI*	35	48	13	20
JOHNSON RANDY L & NANCI W*	35	48	13	20
JOHNSON RICHARD A*	27	49	13	29
JOHNSON ROBERT A & KAREN E*	37	48	12	29
JOHNSON ROBERT ADAM & JENNIFER D*	27	49	13	24
JOHNSON ROBERT ADAM & JENNIFER*	27	49	13	24
JOHNSON ROBERT ADAM*	27	49	13	24
JOHNSON ROBERT M	31	49	11	19
JOHNSON ROBERT*	27	49	13	24
JOHNSON ROGER & JESSICA HOOD	21	50	12	25
JOHNSON RONALD R & MARILYN S	15	51	11	29
JOHNSON RUBY L, RT*	37	48	12	16
JOHNSON SAM*	29	49	12	35
JOHNSON SHELBY L*	27	49	13	27
JOHNSON SOLCOLLIN A & JAMES HEARD JR*	27	49	13	24
JOHNSON STACEY L	29	49	12	24
JOHNSON STANLEY JR & CHRISTINA*	45	47	12	18
JOHNSON STEPHEN A & NICOLE A	51	46	12	24
JOHNSON TAMIEKA*	37	48	12	3
JOHNSON TERRY L & JEREMY P*	21	50	12	23
JOHNSON THOMAS W & PAMALA S*	17	50	14	24
JOHNSON TIMOTHY D & SONDRA D	55	45	12	22
JOHNSON TIMOTHY S*	37	48	12	10
JOHNSON TRAVIS*	29	49	12	11
JOHNSON WILLIAM P & CHRISTINE O	45	47	12	11
JOHNSON WILLIAM R & CATHY A*	37	48	12	2
JOHNSON WILMA J*	27	49	13	13
JOHNSON, FT KATHY E SIMS, TR*	29	49	12	20
JOHNSTON BRANDON R & ALEXANDRA M	29	49	12	5
JOHNSTON CRAIG M	27	49	13	30
JOHNSTON JAY T*	37	48	12	10
JOHNSTON LAURA & MARC POWERS*	35	48	13	29
JOHNSTON MATTHEW & CATHERINE	29	49	12	24
JOHNSTON SHERI & KRISTEN PRATHER & KIMBERLY*	55	45	12	15, 16
JOHNSTON STEVEN A & JANET L*	37	48	12	2
JOHNSTON TERRI L	27	49	13	2
JOHNSTON WILLIAM J & JANICE A*	35	48	13	30
JOLLEY JULIA M & AMANDA BROWN*	27	49	13	24
JOLLEY JULIA M & AMANDA BROWN*	29	49	12	4
JOLLY CHRISTOPHER S & GINA M	51	46	12	7
JOLLY GLENDA S*	29	49	12	9
JOLLY INC*	37	48	12	3
JOLLY RONDA KAY, TRST	13	51	12	34, 35
JONES AUSTIN C & FELICIA A	29	49	12	8
JONES BRANDON & CARRIE	29	49	12	6
JONES BRENDA J*	35	48	13	20
JONES BRENDA JEAN*	35	48	13	17, 20
JONES BRENT & PATRICIA, FT*	35	48	13	33
JONES BRUCE A & SANDRA M*	23	50	11	6
JONES CALEB & LINDSEY	43	47	13	8
JONES CHARLES & NANCY*	35	48	13	29
JONES CHARLES K & TAMMY L	25	49	14	8, 9
JONES CLARK L*	35	48	13	17, 20
JONES CLETES R & BONNIE C, FT	15	51	11	23
JONES CODY*	29	49	12	9
JONES CRISTIN D & RAPHEAL R*	37	48	12	21
JONES CYNTHIA LOU*	35	48	13	20
JONES DARRELL L & JEANNE M, TRSTS	45	47	12	10, 11
JONES DARRELL L & JEANNE M, TRSTS	53	46	11	16, 17, 20, 21
JONES DARRELL L & JEANNE M, TRSTS*	45	47	12	10
JONES DARRELL L & JEANNE M, TRSTS*	53	46	11	16, 21
JONES DAVID K & SHERRY L	11	51	13	30
JONES DAVID K & SHERRY L	9	51	14	25
JONES DAVID L & MARGARET H	29	49	12	2
JONES DEAN A*	11	51	13	14, 23
JONES DEBRA LEE*	29	49	12	14
JONES DENNIS L & LORETTA J*	35	48	13	20
JONES DONA K*	27	49	13	18
JONES ERIC & MICHELLE*	37	48	12	12
JONES ERIC S & DANA R*	21	50	12	15
JONES INA E	25	49	14	29
JONES J TURNER, TRST	11	51	13	25, 36
JONES J TURNER, TRST	13	51	12	30
JONES J TURNER, TRST	19	50	13	2, 3, 4, 9, 10
JONES J TURNER, TRST	25	49	14	33
JONES J TURNER, TRST	45	47	12	23
JONES J TURNER, TRST*	11	51	13	25
JONES J TURNER, TRST*	25	49	14	32, 33
JONES JACK ALAN & SUSAN LEE	29	49	12	3
JONES JAMES C & MARLA J, RT*	29	49	12	26
JONES JANINE M*	15	51	11	31
JONES JASON M	27	49	13	2
JONES JENNIFER N & ALEXANDER C	37	48	12	23
JONES JERRY & DIANA & CHRISTINA MONGLER	29	49	12	9
JONES JERRY B & CARLA J*	27	49	13	35
JONES JERRY NEIL & RHONDA	21	50	12	35
JONES JOHN R & SUSAN B, RT*	45	47	12	17
JONES JULIE C*	37	48	12	12
JONES KATHY L*	29	49	12	29
JONES KEITH W & REBEKAH A LUETKEMEYER*	37	48	12	33
JONES KEITH W & REBEKAH A LUETKEMEYER*	45	47	12	4
JONES KELSEY LYNN*	27	49	13	22
JONES KENNETH W & CAROLYN J*	37	48	12	2
JONES LARRY R*	51	46	12	13
JONES LISA GAYLE	25	49	14	32
JONES LYNETTE & ROGER	51	46	12	6
JONES MARGARET & RUSSELL B*	19	50	13	29
JONES MATTHEW & CAMARIE, TRST	21	50	12	3
JONES MICHAEL D & MARLA A	29	49	12	24
JONES MICHAEL F & CATHERINE M, RT	19	50	13	10
JONES MICHAEL F & CATHERINE M, RT'	19	50	13	10
JONES NANCY C	27	49	13	6
JONES OLIS	11	51	13	13, 14
JONES PAMELA LYNNE*	37	48	12	21
JONES PATTY	29	49	12	27
JONES PETER & RACHAEL*	33	48	14	2
JONES PETER D & RACHAEL E*	17	50	14	23
JONES RICHARD C*	37	48	12	12
JONES RITHA J*	19	50	13	27, 34
JONES ROBERT & KATHRYN*	35	48	13	28
JONES ROBERT ELLIS, RT	27	49	13	15, 22
JONES ROGER C	51	46	12	20
JONES RONALD W & LISA L	21	50	12	1
JONES RUSSELL L & KATHRYN L	27	49	13	2
JONES SHELLEY J*	33	48	14	11, 12
JONES STACIA*	23	50	11	3
JONES STACY L*	27	49	13	25
JONES STEPHEN P & ROBIN R, RT	45	47	12	7
JONES TERRY & LOU TANNER-JONES	43	47	13	14
JONES TERRY & LOU TANNER-JONES	49	46	13	13
JONES THOMAS A & ALICE L	27	49	13	5, 6
JONES THOMAS A & ALICE L*	27	49	13	5
JONES TIMOTHY & AMBER*	37	48	12	12
JONES TRENT S & MACKENZIE L	21	50	12	23
JONES TYLER D & COURTNEY L*	35	48	13	20
JONES WAYNE B & ERIN C*	37	48	12	10
JONES WILLI & PAT*	27	49	13	28, 29
JONES WILLIAM C	17	50	14	28, 29
JONES WILLIAM C & ROBIN L*	17	50	14	29
JONES-FINCK JADEANIA*	15	51	11	20, 21
JOOS STEVEN D & KARMA L	27	49	13	12
JORDAN DENNIS & MARY A*	19	50	13	28
JORDAN DENNIS & MARY*	43	47	13	26
JORDAN DENNIS B & MARY A	45	47	12	15
JORDAN DENNIS B & MARY*	37	48	12	10
JOSE FAMILY, RT	49	46	13	13
JOSE JEANNA E & MICHAEL S WARD*	37	48	12	2
JOSE JOHN T & ALEXIS*	51	46	12	34
JOSE SHIBU & SHEENA JOSE*	43	47	13	13
JOST MARC & BERNADETTE KAREN*	29	49	12	10
JOSTES WILLIAM C & ANNETTE S*	37	48	12	28
JOURDAN DONALD R	31	49	11	8
JOURET GENE V & SUSAN*	37	48	12	28
JOURET MICHAEL & REBEKAH*	21	50	12	15
JOY FAMILY, RT*	43	47	13	9
JOYCE ADAM C & JESSICA P*	37	48	12	21
JOYCE BYRON & RUTH A CUNNINGHAM*	23	50	11	4
JQB CONST INC*	35	48	13	32
JQB CONST INC*	43	47	13	1
JQB CONST INC*	45	47	12	6
JR2 DVPMT LLC*	37	48	12	12
JRB INV PPTYS LLC*	45	47	12	4
JRB RENTALS LLC	43	47	13	34
JRH & KSH, RT	15	51	11	30
JSP REAL ESTATE LLC*	45	47	12	3, 4
JSW & PAW, TRST PRISCILLA A WEBER, TR	45	47	12	10
JUAREZ JOSE MORALES & JOSE MORALES MONTOYA*	29	49	12	27
JUDD JAMES B & DOROTHY J	27	49	13	22
JUDD MICHAEL R*	29	49	12	27
JUDD RITA M	29	49	12	34
JUDKINS JAMES & STELLA*	37	48	12	16
JUDY GRACE J & CHARLES W	39	48	11	32
JUDY GREG & JAN JUDY-MARCH	9	51	14	23, 24, 25, 26
JUDY GREGORY T	9	51	14	12, 13
JUDY GREGORY T*	9	51	14	12
JUDY, FT	25	49	14	11, 12, 13, 14
JUENGERMANN HANS & LEE*	29	49	12	2
JUENGERMANN LEE & CECILIA*	43	47	13	25
JUENGERMANN LEE*	37	48	12	16
JULIAN FREDRICK-CAROLE, TRST*	37	48	12	12
JULIAN STEPHANIE G & MARK F SR*	37	48	12	10
JUNCTION INV HOLDINGS LLC*	11	51	13	1
JUNGERMANN CHARLES F & JOANN M	11	51	13	1, 2
JURKOWSKI JOHN E*	19	50	13	35
JUST CRUISING EQUESTRIAN CENTER LLC	27	49	13	9, 16
JUST WAVED LLC	21	50	12	7
JUST WAVED LLC*	27	49	13	8, 11, 24
JUST WAVED LLC*	29	49	12	35
JUST WAVED LLC*	37	48	12	32
JUST WAVED LLC*	51	46	12	34
JUST WAVED LLC, MARK STEVENSON	33	48	14	17, 18
JWPD INVS LLC	29	49	12	16

K

NAME	PG	T	R	SEC
K & B PROPERTY LLC	27	49	13	17
K & C RENTAL PPTYS LLC	17	50	14	3, 25
K & C RENTAL PPTYS LLC*	17	50	14	25
K & J COMMERCIAL PPTYS LLC	11	51	13	2
K & J COMMERCIAL PPTYS LLC*	11	51	13	1
K & J COMMERCIAL PPTYS LLC*	13	51	12	6, 28
K&J PROPS LLC*	35	48	13	20
K4 FARMS LLC	17	50	14	21, 22, 27, 28
K4 FARMS LLC*	17	50	14	22, 27
KABLER WES C & SANDY L*	19	50	13	35
KABRICK JOHN & LAURA	13	51	12	28, 29
KABRICK JOHN & LAURA	29	49	12	5

NAME	PG	T	R	SEC
KADLEC JOHN F & CINDY S	43	47	13	14
KADOW JULIE M*	29	49	12	9
KAEMPFER KYLA M & JASON M DAVIS*	35	48	13	20
KAFER BARBARA E, RT*	51	46	12	34
KAHL RYAN M & JACKLYN Y*	43	47	13	10
KAHLER KAYLON J & ABBIGALE K	51	46	12	20
KAHLER KENNETH R & LORI A	39	48	11	33
KAHN AZES & MARYDELL E*	27	49	13	24
KAHRMANN HENRY T & JOAN C	51	46	12	25, 26
KAHVECI MEHMET & MUSERREF*	29	49	12	10
KAISER DENNIS L (1/2) & CAROL LEIGH SPRIGGS (1/2)	43	47	13	11
KAISER GARY*	37	48	12	21
KAISER GILBERT B & SANDRA L	15	51	11	4
KAISER JOHN G & MARY A, TRST	27	49	13	19
KAISER MATTHEW J*	29	49	12	19
KAISER MILDRED L, RT*	43	47	13	2
KAISER RUSSELL III & TONI*	33	48	14	2
KALEIDOSCOPE VISION LLC*	27	49	13	14
KALENDER ESAD & LJILJANA*	35	48	13	20
KALLENBACH JOHN C & NENA	23	50	11	28, 33
KALLENBACH JOHN C & NENA*	23	50	11	27, 34
KALLENBACH JOHN TYLER & AMY	29	49	12	2
KAM INVS HOLDINGS LLC*	37	48	12	11
KAMM KATHERINE ANNE, RT*	23	50	11	32
KAMMERICH WAYNE & KAREN	25	49	14	36
KANATZAR HELEN F	11	51	13	3, 10
KANATZAR RONALD L & LEDENA K*	13	51	12	5
KANCO II LLC	33	48	14	24
KANCO II LLC	35	48	13	19, 30
KANCO LLC	27	49	13	24, 25
KANCO LLC*	27	49	13	24
KANDLIK E CHARLES & CAROL ANN*	33	48	14	1
KANDLIK JENNIFER M & JAMES*	25	49	14	36
KANE W PATRICK & PAMELA A MAUCH	29	49	12	18
KANE W PATRICK & PAMELA A MAUCH*	29	49	12	17
KANSAS CITY SOUTHERN RAILWAY CO	13	51	12	1, 2
KANSAS CITY SOUTHERN RAILWAY CO	15	51	11	6, 8, 9, 14
KANSAS CITY SOUTHERN RAILWAY CO	15	51	11	5
KANTER-MORRIS, TRST*	35	48	13	27, 28
KANTNER-MORRIS, TRST*	35	48	13	28
KAP CIN*	29	49	12	19, 20
KAPILA VINEET B & AMBER R*	27	49	13	20
KAPLAN CHRISTINE BELL, RT	19	50	13	2, 3, 11
KARDELL DANIEL JOSEPH*	27	49	13	27
KARPOWICZ JAMES M	43	47	13	22
KARR ARTHUR L & DALE B	23	50	11	32
KARRICK JASON & KELLIE DICKENSON	11	51	13	25, 26
KARWOSKI ROGER W & DEBRA J*	43	47	13	3
KASMANN DOROTHY A, RT*	33	48	14	1
KASMANN ROBERT E & TELITHA H*	27	49	13	35
KASMANN SCOTT A & JANICE A*	37	48	12	2
KASMANN SHANNON & AMIR ZIV*	33	48	14	1, 2
KASNER TIMOTHY J & CASEY C	11	51	13	2
KASSEBAUM JAMES W ET AL	31	49	11	20, 29
KASTENS DENNIS E & CHRISTINE A*	35	48	13	20
KASTER MATTHEW & JORDAN CHAVEZ	37	48	12	12
KATECAR PPTYS LLC*	39	48	11	7
KATEMAN LAURIE ANN*	31	49	11	9
KATRAY THU & BAY KEY*	27	49	13	24
KATZ DAVID A & JACQUELINE M	23	50	11	34
KATZ MARTIN L & HELEN C SHEEHAN	49	46	13	26, 35
KAUBLE BRIAN DAVID & CHRISTENA ANN	11	51	13	32
KAUBLE BRIAN DAVID & CHRISTENA ANN	19	50	13	5
KAUFFMAN LANCE & CASSIE	23	50	11	19
KAUFMAN JEFFREY J & KIMBERLY A*	43	47	13	8
KAUFMAN KEVIN L & ROBYN E*	27	49	13	12
KAUFMAN KORY L & ROBYN A	33	48	14	14
KAUL LAURA A*	45	47	12	3
KAVANAUGH BRANDON*	37	48	12	21
KAVANAUGH JACKELYN*	29	49	12	26
KAY DAWN M*	27	49	13	24
KAY G ROGER	29	49	12	12
KAYS JEFFREY R & LAURA*	55	45	12	14
KAYSER THOMAS M & LISA E, RT*	55	45	12	14
KAYSON JUDITH A & DAVID E ARGUE	45	47	12	19
KDW & JFW, RT	23	50	11	18
KDW & JFW, RT*	29	49	12	20
KEASTER ARMON J & MONA L, TRST & JUDY A GRUNDLER	29	49	12	11
KEEL ANTHONY M & TRACY*	29	49	12	35
KEEL TONI M & JOHN C*	37	48	12	11
KEELING BILLY F & JANET S*	45	47	12	22
KEELING MICHAEL CODY*	37	48	12	16
KEENAN DAVID C & MARY E, TRSTS*	33	48	14	2
KEENAN MARILYN SUE, TRST*	29	49	12	11
KEENE E KENNETH & JO ANN	45	47	12	19
KEENE GREGORY M	11	51	13	25, 26
KEENE MICHAEL P & TERESA K*	39	48	11	5
KEENER JOHN G & DEBBRA J*	21	50	12	17
KEENER ZACHARY*	37	48	12	3
KEENEY DON R & MARY F*	37	48	12	3
KEENEY SANDRA*	29	49	12	20
KEEPERS CRAIG W*	33	48	14	5
KEESLING DWIGHT E & ALIENE K*	29	49	12	16
KEETER EILEEN & JOSHUA EGBERT*	37	48	12	16
KEETON DEREK W & AMANDA K & PHILLIP D & SHANNON*	29	49	12	34
KEEVEN JULIA A, TR	15	51	11	5, 6
KEGLEY AMANDA G & AARON L SPEED*	27	49	13	24
KEGLEY JAMES*	29	49	12	9
KEHL JASON S & BRENDA G	15	51	11	30
KEHL PAUL R & BEVERLY J*	17	50	14	1, 12
KEHRER EDWARD J & ERIN M	21	50	12	10
KEIL DANIEL R & LAKEYA R	13	51	12	3, 10
KEIL NORMA J, TRST	13	51	12	3, 4, 9, 10
KEIL RAYMOND L & JANICE M, RT	13	51	12	3, 4, 8, 9, 15
KEIMIG GREGORY PAUL & RENEE ANN*	45	47	12	18
KEITH KAILAND & MICHELINA*	29	49	12	20
KEITH KEVIN & CHARITY	25	49	14	1, 2, 11, 12
KEITH MARCELLA FERN, RT*	37	48	12	3
KEITH RUSSELL D & GLENDA*	43	47	13	11
KEITH STEPHEN & JORDAN*	27	49	13	11
KEITH TRISHA D*	33	48	14	1
KEITHLEY BILL & BONNIE, TRST	43	47	13	26
KEITHLY GARRETT L	21	50	12	18
KELLAR DANIEL & CHRISTINA, RT*	43	47	13	10
KELLENBERGER JOSEPH & ALLISON*	37	48	12	12
KELLER ADRIAN M*	37	48	12	12
KELLER CLIFFORD W*	43	47	13	23
KELLER KEITH C & DONNA C*	21	50	12	23
KELLER KIRK & KIMBERLY	31	49	11	29
KELLER KRIS & KELLY K*	27	49	13	25
KELLER MARGARET LYNN*	35	48	13	33
KELLER WILLIAM J JR & SHAYLA B*	29	49	12	23
KELLEY CHAD & TEDRA*	37	48	12	21
KELLEY CHRISTIAN M & DANA N*	37	48	12	12
KELLEY ERIC KYLE & MEGAN E*	37	48	12	21
KELLEY FAMILY LLC	31	49	11	5
KELLEY H MICHAEL & REBECCA*	37	48	12	12
KELLEY HENRY A & JEANNE KELLEY(DUDENHOEFFER)*	39	48	11	8
KELLEY LARRY & DIANA*	15	51	11	9
KELLEY MICHAEL L*	27	49	13	25
KELLEY ORVILLE E JR & BRENDA S	55	45	12	23
KELLEY, FT	31	49	11	5
KELLOGG CLINT W & SUMMER L	45	47	12	18
KELLOGG LEONARD F & MARY F*	27	49	13	20
KELLY ALEXANDER*	43	47	13	2
KELLY ANN, RT	53	46	11	5, 8
KELLY BILLY O & EARMAN J KELLY	47	47	11	17
KELLY CHRISTOPHER S & JANET B*	35	48	13	27
KELLY CURT R & PEGGY J*	13	51	12	21
KELLY DANIEL H & AMY M*	29	49	12	20
KELLY DARRIN & CINDY	13	51	12	8
KELLY DAVID & CYNTHIA DEBLAUW	51	46	12	30
KELLY DEVERE & EMILY SIMMS & RONALD SIMMS*	43	47	13	13
KELLY ERIC*	33	48	14	12
KELLY J D EXCAVATING INC*	27	49	13	35
KELLY JAMES & BLONDELL*	35	48	13	20
KELLY JANICE C*	37	48	12	10
KELLY JERRY D & DIANA L	33	48	14	4
KELLY JERRY D & DIANA L	45	47	12	10
KELLY JERRY D & DIANA L*	33	48	14	4
KELLY JERRY D & DIANA L, RT*	27	49	13	35
KELLY JESSICA & GARRETT	13	51	12	9
KELLY JOHN ROY & BARBARA ANN*	29	49	12	20
KELLY JOSEPH F & JANICE S*	37	48	12	21
KELLY KAREN S, RT*	37	48	12	28
KELLY KEVIN & PAULA	29	49	12	13
KELLY MATTHEW C & CINDI R*	29	49	12	20
KELLY MATTHEW R & ANNA R*	35	48	13	19
KELLY MICHAEL & CHERYL, TRSTS*	35	48	13	27, 28
KELSEY MARK I & KATHLEEN M	11	51	13	24
KEMBLE JASON & CARA	31	49	11	19
KEMMERLY GUY T & HEATHER L & CHRISTINE A KEMMERLY*	45	47	12	3
KEMNA BRIAN A & VICKI J	51	46	12	18
KEMNA JASON & JENNIFER	21	50	12	29
KEMNA MATTHEW	51	46	12	13
KEMNA MATTHEW	53	46	11	18
KEMNER WILLIAM & LINDA, TRSTS	13	51	12	5, 6
KEMP DARRELL & KIMBERLY*	27	49	13	11
KEMP GREGORY*	37	48	12	3
KEMP JAMES KIM & MAUREEN Y*	27	49	13	11, 14
KEMP JOHN R & TAMERA L*	33	48	14	1
KEMP SUSAN M*	27	49	13	24
KEMPER JAMES D SR & JACKIELYN D*	23	50	11	5
KEMPER JAMES T & JENNIFER*	19	50	13	1
KEMPER KEVIN RAY	45	47	12	13
KEMPER PETER L & SUSAN L & CHAD W & SHANA L MARTIN	39	48	11	6, 7
KEMPER SUSAN G & STEVE D*	33	48	14	1
KEMPER, RT	19	50	13	26
KEMPF BRYAN E & ROBBYN L	29	49	12	2
KEMPF JORDAN & SAMANTHA	33	48	14	9
KEMPF TRAVIS & JESSICA, TRST	33	48	14	10
KEMPF TRAVIS & JESSICA, TRST*	33	48	14	10
KEMPKER BARBARA SUE	21	50	12	10
KEMPKER BRAD & CYNTHIA	23	50	11	4
KENDALL JEFFREY J*	27	49	13	17
KENDALL KARL II & SARAH KENDALL & PATRICIA RIELY*	43	47	13	10
KENDALL KARL II & SARAH RIELY*	43	47	13	10
KENDALL TIFFANY D & CHRISTOPHER A HOPFENBLATT*	37	48	12	12
KENDRICK ADAM C & CRYSTAL D	45	47	12	15
KENDRICK ANTHONY J & KATHY J	15	51	11	21
KENDRICK BETHANY M & JUSTIN A*	19	50	13	34
KENDRICK DANIEL, RT*	37	48	12	21
KENDRICK JIMMIE*	35	48	13	4
KENDRICK JUSTIN A & BETHANY M*	19	50	13	35
KENDRICK TODD & THERESA	15	51	11	20
KENNEDY BILLY JOE JR	23	50	11	6
KENNEDY JAMES R & MARY A*	37	48	12	16
KENNEDY KATHY L*	37	48	12	12
KENNEDY MELISSA GAIL	11	51	13	11
KENNEDY MICHAEL & MACKENZIE	31	49	11	10
KENNEDY RICHARD & KATHLEEN, RT*	37	48	12	12
KENNEDY WENDY A B, TRST	31	49	11	10
KENNER NELSON L & JERRIE J*	43	47	13	23, 24
KENNETT JERRY D & MICHELE R	43	47	13	10
KENNISH MICHAEL S & KRISTIN E	51	46	12	12
KENNISON SCOTT*	45	47	12	15
KENNON DAVID C & ANGELA R	29	49	12	26
KENRICK PM LLC*	43	47	13	15
KENT ANDREW & NATALIE ABRIGHT*	35	48	13	20
KENT CARLOS G & WANDA GRACE*	13	51	12	32
KENT CHESTON & KIMBERLY*	21	50	12	24
KENT DENNIS CHARLES, RT	11	51	13	25, 36
KENT DENNIS CHARLES, RT	13	51	12	30, 31
KENT DENNIS CHARLES, RT	21	50	12	6
KENT ELIZABETH A*	51	46	12	8
KENT JEREMY K	13	51	12	32
KENT JERRY W & ELISABETH D	13	51	12	31
KENT JUSTINA & LUKE HARTMAN*	37	48	12	21
KEPHART SHARON K*	29	49	12	9
KERLEY TIMOTHY A & ROSA M*	51	46	12	18
KERN ANDREW & ANNE*	43	47	13	14
KERN JEFFREY & JESSICA KENNEDY*	35	48	13	20
KERPASH JOHN J SR & NANCY R	29	49	12	14
KERPASH JOHN JR & ALLISON M	23	50	11	29
KERR ASHLEY*	37	48	12	12
KERR BOBBY P & JEANNE M	25	49	14	17
KERR BOBBY P & JEANNE M*	25	49	14	17
KERR LARRY JUNIOR & HAZEL*	29	49	12	17
KERR MARY ELLEN	33	48	14	15
KERR PHILLIP N*	33	48	14	2
KERSEY TIM*	29	49	12	11
KERSEY'S INVS LLC*	29	49	12	11, 19
KERWIN KATHLEEN	43	47	13	25, 26, 36
KERWIN KATHLEEN	45	47	12	30
KERWIN KATHLEEN*	43	47	13	26
KESLER JOHN ANTHONY & ELLEN*	29	49	12	16
KESPOHL CHRISTOPHER & JESSICA	35	48	13	18
KESSLER DYLAN & STEPHANIE*	43	47	13	2
KESSLER KENDAL L & SADIE S*	43	47	13	10
KESSLER MATTHEW & CARISA*	27	49	13	11
KETAB POULAD*	35	48	13	29
KETCHUM GRANT M*	21	50	12	23
KETCHUM PPTYS LLC	21	50	12	23
KETCHUM ROBERT & HOLLY*	21	50	12	23
KETCHUM ROBERT E	21	50	12	23
KETNER JOHN W & DEANNA*	35	48	13	20
KETTINGER JANE M*	25	49	14	36
KEWLEY DEREK D*	27	49	13	35
KEY GINA CAMPOSANO*	27	49	13	24
KEYES MICHAEL B*	55	45	12	22, 23
KEYTON MARY E	11	51	13	4, 5, 6, 7, 8, 9
KEYTON MARY E*	11	51	13	4, 5, 7, 8
KHAN ENTERPRISES LLC	29	49	12	19
KHAN ENTERPRISES LLC*	29	49	12	19
KHAN PPTYS LLC*	27	49	13	24
KHAN PPTYS LLC*	29	49	12	20
KHAN ZUBAIR & UZMA*	35	48	13	18
KHEDERIAN ASHLEY*	43	47	13	9
KHEDERIAN ASHLEY*	45	47	12	3
KIDDOO CATHY S & TONY C	35	48	13	19
KIDWELL CAROLYN J*	27	49	13	25
KIDWELL CHARLES & MARY M UNNERSTALL*	19	50	13	26
KIDWELL DEBRA L*	37	48	12	21
KIDWELL DENNIS LEE & SUZANNE KING	33	48	14	26
KIDWELL GREGORY K & THERESE J*	37	48	12	15
KIDWELL JEFF & DIANE*	25	49	14	36
KIDWELL JEFF & DIANE*	33	48	14	1
KIEFER CHRISTINE M*	51	46	12	28, 33
KIEHL NOLAN*	27	49	13	24, 25
KIENE JOHN M & CATHY	11	51	13	7
KIENTZ RENEE DENISE*	35	48	13	20
KIESLING JERRY W & ELOY MONTENEGRO-CHAIDEZ*	13	51	12	28
KIETZMAN SANDRA KAY & WILLIAM CANTRELL SMITH JR*	29	49	12	26
KIFFE HEATHER & KEVIN	27	49	13	23
KILE BERNIE	55	45	12	14
KILE BERNIE J & LISA D	47	47	11	30
KILE BOBBY L & TINA L	55	45	12	15
KILE KODY O & LAUREN	49	46	13	25, 36
KILE KODY O & LAUREN*	49	46	13	25
KILE MICHAEL & BRIANA	17	50	14	28, 33
KILEY CHRISTINE & TERRANCE L*	37	48	12	21, 28
KILEY RENTAL PPTYS LLC*	29	49	12	26
KILEY RICHARD & REBECCA, FT	37	48	12	13
KILFOIL JAMES MICHAEL & LORI L	51	46	12	32
KILFOIL MILEYDIS & TREVOR EARNHART*	29	49	12	20
KILFOIL STEVEN J & BARBARA J*	27	49	13	22
KILFOYLE SHARON L	43	47	13	25
KILFOYLE SHARON L	45	47	12	30
KILGORE DAVID W*	27	49	13	31
KILGORE FAMILY, RT*	29	49	12	10
KILGORE ROBERT W (SR) & RUTH & ROBERT W JR	11	51	13	5
KILGORE ROBERT W JR	33	48	14	1
KILGORE ROBERT W JR*	33	48	14	1
KILGORE TIMOTHY M & H J	13	51	12	32
KILLIAN TONY D*	37	48	12	3
KILPACK JASON & HUE THI KILPACK*	21	50	12	2, 3
KILPACK JASON A & HUE*	21	50	12	2, 3
KIM ANDREW JOUNG-SU & SUJAN SUN-JIN KIM*	35	48	13	29
KIM BRENDA K*	35	48	13	29
KIM GLORIA & BENJAMIN SUNG DUKE SHIM & GRACE SHIM*	35	48	13	20
KIM GLORIA & GRACE HAYES & JEMARCUS HAYES*	37	48	12	3
KIMBALL ROBERT L & RUBY L*	37	48	12	11
KIMBELL THADDEUS & MICHELLE*	33	48	14	1
KIMBLE RANDY & KATRINA*	27	49	13	8
KIMBROUGH JERRY C & DEBRA S*	33	48	14	1
KIMBROUGH JOSHUA & KATHERINE*	51	46	12	32
KIMCHI ERIC & KIM*	43	47	13	14
KIMSEY CHARLES W & JACQUELINE M, TRST*	33	48	14	1
KINCANON FAMILY, RT*	35	48	13	18
KINDER MICHAEL & LINDA	19	50	13	26
KINDER MICHAEL & LINDA*	19	50	13	26
KINDLE LINDSEY*	29	49	12	20
KINDWALL ANTHONY & CARRI RISNER*	27	49	13	35
KING ANDRIEL*	43	47	13	10
KING BERNARD*	37	48	12	11
KING CARROLL*	37	48	12	3
KING CHARLES E & SUZANNE M*	11	51	13	36
KING CODY & ANDRIEL*	43	47	13	3
KING DAVID L & LINDA L	29	49	12	8
KING DOUGLAS D & TERESA M	33	48	14	27
KING EVERETT & LINDA, RT*	21	50	12	7, 8
KING GAYE A & MICHAEL R POWELL*	29	49	12	17, 18
KING GEORGE E JR & SUSAN L*	21	50	12	34
KING JASON*	27	49	13	26
KING JAY S & HANNAH M*	35	48	13	20
KING JOHN N & SUSAN D*	51	46	12	22
KING JOHN R	27	49	13	6
KING JOHN R, RT*	27	49	13	6
KING MEGAN C*	43	47	13	24
KING PHILIP & DOMINIQUE*	27	49	13	26
KING RICKY W*	27	49	13	13

NAME	PG	T	R	SEC
KING STUART HILT & BARBARA JEAN KING, RT	45	47	12	13
KING THOMAS S JR & LACY C*	23	50	11	29
KING TRAVIS L & BRENDA M, RT*	37	48	12	28
KING WAYNE*	29	49	12	14
KING, TRST CLAYTON & BETTY JO*	15	51	11	32
KINGDOM PPTYS GROUP LLC	39	48	11	16
KINGSLEY JACOB & CHRISTINA*	21	50	12	14
KINKADE CODY & MELISSA	31	49	11	6, 7
KINKADE GLEN & SUE*	29	49	12	19
KINKEAD ROBERT L & KAREN M	17	50	14	14
KINKEAD ROBERT L & KAREN M*	17	50	14	14
KINKEAD ROBERT L*	29	49	12	27
KINKEAD ROBERT L*	37	48	12	14
KINKEAD WILLIAM ALAN & SANDRA	43	47	13	8
KINNEY JOSEPH P & RACHEL E, RT	55	45	12	15
KINNEY MARY KAY*	43	47	13	8
KINNISON DANA K, RT*	35	48	13	29
KINSER ADAM B	19	50	13	36
KINSER, TRST ROBERT & CAROLYN, TRS	51	46	12	12
KINSEY, TRSTMAN POWELL*	27	49	13	24, 25
KINT PETER MATTHEW II & REBECCA A	21	50	12	15
KINTNER MANCLE & IVY LYNN DUFFY*	29	49	12	11
KINTNER MANCLE G JR & JOSEPHINE*	39	48	11	5
KINTNER WILMA J, RT*	21	50	12	33
KIPPLEY KIRK R & MARILYN J*	37	48	12	16
KIPPLEY KRISTINE D*	37	48	12	10
KIRCHHOFF JULIE DAWN	23	50	11	6
KIRCHNER, FT	55	45	12	14
KIRK H LOUESE & STEVEN D	51	46	12	21
KIRK STEVEN & H LOUESE	51	46	12	16
KIRKMAN LARRY R & LOURDES*	43	47	13	10
KIRKPATRICK JUDITH I*	27	49	13	35
KIRKPATRICK MARCUS D & TRACY L*	27	49	13	7
KIRKPATRICK REBEKAH J*	29	49	12	11
KIRKPATRICK ROBERT K & PEGGY A*	45	47	12	4
KIRMSE BRIAN P & MELISSA	49	46	13	13
KIRTLEY DAVID ALAN & TERRY L	23	50	11	23
KISIDA BRIAN & LYDIA D CLARK*	43	47	13	11
KISSANE STEPHEN J & BETTY L*	43	47	13	23, 26
KITCH MARCUS J & EVELYN K	23	50	11	29
KITCHEN DAVID	43	47	13	27
KITCHEN NEWELL R & SUZANNE M	47	47	11	18
KITCHEN RICHARD L JR & SUSAN J	43	47	13	15
KITCHENS LISA*	37	48	12	21
KITLEY CHARLES A II & DAWN M	21	50	12	33
KITTLE CLAYTON DALE, FT	25	49	14	22
KJ PROPERTY GROUP LLC*	29	49	12	17, 20
KJ PROPERTY GROUP LLC*	37	48	12	30, 31
KJK ENTERPRISE LLC	45	47	12	18
KK MO PPTYS LLC*	29	49	12	30
KLAAS JONATHAN & AMBER*	33	48	14	13
KLASING AMRON N & MICHAEL L*	21	50	12	33
KLAUSMEYER ROBERT J & PIPER L	19	50	13	5, 6, 7, 8
KLEIN CERRY & ANN	25	49	14	25, 26
KLEIN CRAIG & DEBRA PAIGE KLEIN*	29	49	12	23
KLEIN GREGORY N & JOYCE A*	37	48	12	3
KLEMME BYRON & DONNA, FT	51	46	12	33
KLEMME BYRON & DONNA, FT*	51	46	12	33
KLEMME BYRON G	51	46	12	33
KLEMME JEFFREY PAUL & KATHY D*	21	50	12	3
KLEMME MATTHEW G & CANDICE L*	51	46	12	33
KLEMME STANLEY & MARTHA, TRST	51	46	12	32
KLEMP AUGUSTUS*	33	48	14	2
KLENKE GARY W & MISTY N ROUSE	13	51	12	29
KLENKE ROY & LISA*	25	49	14	36
KLENKE THOMAS J & BILLIE J	25	49	14	25
KLENKE-HARRIS PATRICIA L*	15	51	11	20, 29
KLENKLEN MICHELLE, RT	25	49	14	22, 27
KLEPAC TERESA L HOWARD*	29	49	12	10
KLEPEL STEVE M	27	49	13	5
KLEPPER H KEITH	13	51	12	32
KLEPPER NATHAN	33	48	14	7, 18
KLIETHERMES CLINTON & LANA	45	47	12	32
KLIETHERMES NATHAN & JENNIFER, RT	47	47	11	19
KLIETHERMES PAUL T & DAWN R*	29	49	12	5
KLIETHERMES ROGER & KATHY	49	46	13	24, 25
KLIETHERMES ROGER & KATHY*	49	46	13	24
KLIETHERMES TAYLOR GLENN*	29	49	12	9
KLINCKMAN EUGENE E*	19	50	13	28
KLINE ANTHONY B & FONDA J	33	48	14	24, 25
KLINE ANTHONY B & FONDA J*	33	48	14	24, 25
KLINE ROBERT & AMY L ANTES	33	48	14	27
KLINE STEPHEN	51	46	12	34
KLINZMAN ROBERT & SHERI L*	29	49	12	35
KLIPPEL HERMAN E & CARLA K*	51	46	12	27
KLOPFENSTEIN NORMAN R & LINDA A	25	49	14	20
KLOTZ LYNN WINNER & DARLY P*	37	48	12	11
KLUG ELIZABETH A & ANTHONY MEYER & VICTORIA KASSABAUM	45	47	12	17
KLUSMEYER TIM & JULIE*	33	48	14	2
KLUSSMAN KENNETH R & VENORA*	37	48	12	2
KLUTHO, FT*	55	45	12	11
KM FARMS LLC	11	51	13	24, 25
KMB DEVELOPERS LLC*	33	48	14	11
KNAPP BENJAMIN O & LAUREN S P	23	50	11	34
KNAPP ROY A & CHRISTINA L*	19	50	13	15
KNARR KENNETH D & PAULA A*	43	47	13	14
KNARR TIMOTHY E & PENNY L*	27	49	13	24
KNERR JARED & SARAH	21	50	12	23
KNESS DEBRA S	25	49	14	11, 14
KNIERIM JEFFREY C	51	46	12	18
KNIEST LINDA G*	29	49	12	18
KNIGGE CHADLEY & JENNIFER*	55	45	12	5
KNIGGE JERRY D & KIMBERLY R	31	49	11	33
KNIGGE, FT	31	49	11	33
KNIGHT DAVID L & YUENING H	25	49	14	27
KNIGHT DAVID L*	29	49	12	6
KNIGHT NICOLE M & SHAWN E*	27	49	13	24, 25
KNIGHT PAUL W*	51	46	12	20
KNIGHT REBECCA J (FISHER)	23	50	11	16
KNIGHT TERRY O & BONNIE L*	29	49	12	6
KNIGHT TOMMY & RHONDA*	29	49	12	11
KNIGHT VIOLET J & NELSON W	51	46	12	20
KNIPFEL JERRY W & CHRISTINE M*	29	49	12	11
KNIPP C W & T A, FT	17	50	14	2
KNIPP CHARLES E*	23	50	11	6
KNIPP DEBRA SUE*	37	48	12	3
KNIPP FARMS LLC	45	47	12	35
KNIPP OLLIE MAE CHARITABLE LEAD UNITRUST	45	47	12	35
KNOCKE PHILIP C & MELANIE M	43	47	13	9
KNOERR ROBERT C, RT*	29	49	12	36
KNOLL YASYUO M	45	47	12	2
KNOPPE PHILLIP R	43	47	13	26
KNOTT ERYN N & PARKER H DAY*	33	48	14	1
KNOTT JUSTIN & JENNIFER & PATRICIA	29	49	12	6
KNOTTS THOMAS M & ADRIANNE R	23	50	11	31
KNOWLES IRIS JEANNINE*	27	49	13	25
KNOWLES ROBERT & MARIE*	23	50	11	5
KNOWLES RONALD C & LORIE J*	21	50	12	34
KNOX CHARLOTTE M & GREGORY S*	19	50	13	36
KNOX ERIC W & CANDY*	21	50	12	3
KNOX GREGORY S*	29	49	12	35
KNOX WILLIAM A & KAY E, FT*	43	47	13	11
KNUDSEN KENDRA JANE*	33	48	14	2
KNUDSEN MARSHA L*	27	49	13	11
KNUDSEN STEFAN & LORI	21	50	12	27
KNUDSON MICHAELA M & LOUELLA A & RONALD T DIDIO*	21	50	12	12
KNUTSON LIVING, FT	35	48	13	7
KNUTSON THOR M*	37	48	12	11
KNUTSON, TRST KRIS & BARBARA, TRS*	33	48	14	12
KOBERMANN TRAVIS A & HALEY M	17	50	14	22
KOCH JAMES & HEATHER*	37	48	12	28
KOCH ROBERTO A	11	51	13	34
KOCH ROBERTO A*	11	51	13	34
KOCHERT STEVEN R & JAMIE E, RT*	37	48	12	1
KOEBEL BRENDA K & SHARON L*	29	49	12	3
KOEBEL GREGG C*	37	48	12	2
KOEBEL SHARON L & BEATRICE ANN HILL*	29	49	12	19
KOEDEL CORY R & TRICIA Y, FT*	35	48	13	20
KOEHLER CLETUS & KATHY*	25	49	14	17
KOENEKE BARRY K & SARA W*	21	50	12	23
KOENIG CAROL M	35	48	13	18
KOENIG KARL ERDMAN*	37	48	12	3
KOENIG RICHARD W & MARJORIE L	17	50	14	28
KOENIG ROBERT & CAROL*	37	48	12	28
KOENIG SARA & MARTIN C	21	50	12	27
KOEPKE MARK A*	27	49	13	14
KOEPP ROBERT S & PHYLLIS M*	35	48	13	20
KOESTER JACOB M & LATRICIA A	13	51	12	32
KOESTER JACOB M & LATRICIA A	21	50	12	5
KOESTER THELMA L*	29	49	12	19
KOETTING JAMES R & TRICIA M*	35	48	13	27
KOGA CARY*	27	49	13	24
KOGA DONALD H & GERALDINE L, RT	37	48	12	31
KOGEL JESSICA & LUCAS J ELZEA	33	48	14	21
KOGUT JOHN R & KATHY J B*	43	47	13	13
KOGUT JOHN R & KATHY J B*	45	47	12	18
KOHLER PETE A & BETSY K*	33	48	14	22
KOHLER SUSAN B*	43	47	13	2, 11
KOHLY R MATTHEW	45	47	12	21
KOHLY R MATTHEW & SHERRI L*	45	47	12	21
KOHRS FRED*	29	49	12	11
KOIRTYOHANN SAMUEL & LAURA, RT*	23	50	11	29
KOIRTYOHANN STEVE H & JULIE F	23	50	11	20
KOIRTYOHANN STEVE H & JULIE F*	23	50	11	20
KOKOSKA ROBERT J & MAUREEN B*	37	48	12	3
KOLAN JENNIFER N*	27	49	13	24
KOLLARS WILLIS J	43	47	13	36
KOLLARS WILLIS J	49	46	13	1
KOLLENBERG JOAN & JAMES PENDLETON*	21	50	12	3
KOLOSTOV KARA*	35	48	13	20
KOLOSTV PETER R & LINDA S*	35	48	13	20
KOME JAMES D & MICHELLE	45	47	12	13
KONCEN KATHERINE & ETHAN MILLER*	43	47	13	13
KOONSE MELINDA KAY*	37	48	12	12
KOONTZ AMANDA F & JEREMIAH B*	13	51	12	22
KOPFLE ROBERT M & SUE A, RT*	43	47	13	9
KOPP ANDREW C & TAMARA W	47	47	11	8
KOPPELMAN, FT	19	50	13	7, 18
KOPPENAAL CHRISTOPHER ALLEN*	27	49	13	25
KOPPENAAL JAMES E & WARREN	31	49	11	7
KOPPENAAL KEITH A & JILL M	13	51	12	30
KOPPI SINJUN W & ANASTASIA J*	29	49	12	7
KORBECK GLENN*	35	48	13	29
KORECKIJ JASON & RENEE SULLIVAN	33	48	14	21, 28
KORECKIJ JASON & RENEE SULLIVAN*	33	48	14	21, 28
KORMEIER KEVIN L & TAMARA L, FT	13	51	12	22, 26, 27
KORMEIER KRISTIN M, RT*	37	48	12	28
KORN DALE & LINDA, TRST	43	47	13	6
KORSCHGEN CARL E & ANN J, RT	43	47	13	11
KORSCHGEN CHRIS L & MARY ANGELA	43	47	13	3
KORSCHGEN SHANE A & SHAWN*	27	49	13	26
KORSI RONALD J & MARTHA C*	21	50	12	3
KORTE CHARLES D & JOSEPHINE C, FT*	43	47	13	11
KORTE JOHN S & AMY E*	37	48	12	16
KORTE JONATHAN & LESLIE O*	43	47	13	11
KORTE RYAN K*	27	49	13	24
KOSARK SAMUEL & RACHEL*	33	48	14	1
KOSIARA ADRIAN & LAUREN KUMMERER*	37	48	12	21, 28
KOSTER KENNETH & BETH*	23	50	11	3
KOSTIC SNEZANA*	37	48	12	3
KOTARBA CASEY M & WESLEY R*	37	48	12	12
KOTTWITZ LEIGH & MARK	51	46	12	12
KOVACHEVICH JODY, RT*	29	49	12	20
KOVACS DORA ANN	43	47	13	26, 35
KOVACS TOM S & ANNETTE K BERKLEY*	43	47	13	35
KOVAL NICK & OKSANA	11	51	13	4, 9
KOVAL NICK & OKSANA*	37	48	12	27
KOVAR FARMS LLC	21	50	12	30
KOVAR LEROY A & KATHRYN B*	37	48	12	3
KOWALEWSKI THOMAS & SHIRLEY A*	37	48	12	16
KRAMER DARLA R*	37	48	12	12
KRAMER DOROTHY LEE, RT*	33	48	14	2
KRAMER LARRY & DOROTHY	33	48	14	2
KRAMER LARRY & DOROTHY*	33	48	14	2
KRAMER THOMAS & MARY*	31	49	11	31
KRAMER THOMAS & MARY*	39	48	11	6
KRAMPS MICHAEL D & KATHRYN E*	37	48	12	11
KRAUS GAIL L*	29	49	12	17
KRAUS MICHAEL PATRICK*	27	49	13	24
KRAUS MIKAYLA	23	50	11	5, 6
KRAUSE CAROLYN K	43	47	13	23
KRAUSE GARY F & JANET M, TRSTS	35	48	13	4, 5
KRAUSE GARY F & JANET M, TRSTS*	35	48	13	5
KRAUSE JANET M	11	51	13	20, 29
KRAUSE SETH F	27	49	13	30
KREFTMEYER KURT D	39	48	11	19
KREISEL JENNIFER*	27	49	13	24
KREJCI GLENN & MICHELLE MORRIS*	43	47	13	14
KREJCI JANIS F*	37	48	12	3
KREKEL ERIC N	51	46	12	31
KREKEL ERIC N*	49	46	13	25, 36
KRENZEL JOSEPH & KAREN S	29	49	12	10
KRETZSCHMAR MARK JR & MICHELLE	27	49	13	12
KRIBBEN DAVID R	13	51	12	34
KRIBBS CHARLES L & BARBARA J*	15	51	11	32
KRIBBS DENNIS R & PAULA J*	27	49	13	25
KRIBBS GAVIN W & HOLLIE L*	15	51	11	32
KRIBBS KIRK D & ANNE*	27	49	13	31
KRIBBS RONNIE W & PATRICIA A	11	51	13	3, 4
KRIECKHAUS JONATHAN T & KIM A	11	51	13	34
KRIEGSHAUSER DEREK	17	50	14	33
KRIETE MATTHEW A & SARAH N	43	47	13	22
KRIETE ROBERT L & NANCY L*	27	49	13	12
KRINGS SUSAN M, RT*	43	47	13	1
KRITZER DONALD*	35	48	13	20
KRIWYN INC A CORP	27	49	13	12
KRIWYN INC A CORP	29	49	12	6, 7
KROECKEL STEVEN F*	27	49	13	24
KROEGER KARL & REGINA	23	50	11	9, 10
KROEGER KRIS	39	48	11	8
KROEGER LAWRENCE & EMILY, TRUJILLO	23	50	11	4
KROEGER MEAGAN & NICHOLAS FORD'	45	47	12	4
KROLL JAMIE & ERICA*	51	46	12	17
KROLL TRICIA*	27	49	13	24
KROMAREK LEXI R*	37	48	12	1
KROPAC JOSEPH M, TRST*	37	48	12	12
KROPF ANGELA M & ANDREW P*	37	48	12	10
KRUCKENBERG DWIGHT D & CLAUDIA	51	46	12	13
KRUEGER ROBERT V & DEBRA A*	43	47	13	1
KRUEGER ROBERT V & DEBRA A*	45	47	12	6
KRUGER TERRI L*	35	48	13	20
KRUSE KARL H & ILA LYN IRWIN*	45	47	12	17
KRUSE KRISTINE MARIE, RT*	37	48	12	27
KTKKC LLC	13	51	12	22
KU TSUNCHIA CALVIN & TINA*	45	47	12	18
KUBIAK DAVID & TONYA HILDERBRAND*	39	48	11	21
KUCERA ELIZABETH A, RT	31	49	11	10
KUCERA ELIZABETH A, RT	53	46	11	8
KUCHY GREGORY J & MAUREEN T	19	50	13	30
KUCHY JONATHAN & PATRICIA	19	50	13	30
KUEBLER DANIEL L & DIANE LA MAR	19	50	13	8, 17
KUEBLER DANIEL LEE	51	46	12	24
KUEBLER JANE*	27	49	13	26
KUECKELHAN GERALD L & SHERRIE K	47	47	11	15, 16
KUECKELHAN GERALD L & SHERRIE K*	47	47	11	22
KUECKELHAN STACIA*	35	48	13	29
KUEFEL CHRISTINE M & LUCILLE M	19	50	13	22
KUENZEL KATHRYN, RT*	43	47	13	2
KUHLE STEVEN & RACHEL & FELIX & MERRIE JACOBO*	37	48	12	12
KUHLER FARMS INC	55	45	13	11, 12, 13, 14
KUHLER FARMS INC*	35	48	13	6
KUHLMANN JEREMY A & CARLA	27	49	13	2
KUHN FAMILY, TRST	29	49	12	35
KUHN SWEEZER ALICE	19	50	13	15
KUHRTS ERIC N & LAURA M*	45	47	12	22
KUJAWINSKI LOUIS G & PATRICIA E	19	50	13	10
KULOWIEC THOMAS G	19	50	13	4
KULP STANLEY J & VALERIS JO*	35	48	13	29
KUMAR SENTHIL & SMRUTHI*	43	47	13	1
KUMMER MARK E & MICKIE J*	21	50	12	23
KUMMER MARK E & MICKIE J*	53	46	11	7
KUMMERFELD KRIS L & ROBIN L*	29	49	12	20
KUNDERT NICHOLAS M & CAROLYN F*	43	47	13	6
KUNTZ JIMMIE & TERRY HANCOX	29	49	12	12
KUNTZ ROBERT & JOAN, TRST*	35	48	13	34
KUNZ CHRISTINE	39	48	11	18
KURTZ JAMES L & VELLA SUE*	29	49	12	16
KURZEJESKI ERIC W & LORI S, TRS	35	48	13	32
KURZEJESKI ERIC-LORI, RT	25	49	14	23
KURZEJESKI ERIC-LORI, TRST	19	50	13	31
KURZEJESKI ERIC-LORI, TRST	25	49	14	23
KURZEJESKI ERIC-LORI, TRST*	19	50	13	31
KURZEJESKI ERIC-LORI, TRST*	25	49	14	23
KURZEJESKI NEAL & KRISTIN, RT	19	50	13	31
KURZEJESKI NEAL & KRISTIN, RT	25	49	14	23
KURZEJESKI NEAL & KRISTIN, RT	35	48	13	32
KURZEJESKI NEAL & KRISTIN, RT*	19	50	13	31
KURZEJESKI WYATT	25	49	14	23
KUSTER JAMES D & BETTY LOU*	37	48	12	11
KUTLAK LEVENT*	49	46	13	26
KUWAJIMA VANESSA KEITH VIEIRA & CHRISTOPHER RYAN*	37	48	12	3
KW PPTYS INC*	29	49	12	3
KWEE SALINE K & MOE K KHINE*	29	49	12	9
KYD JAMES D & ELIZABETH B	45	47	12	17
KYD THOMAS-CAROL, TRST	19	50	13	4, 9
KYD THOMAS-CAROL, TRST	27	49	13	30
KYRISH ANNETTE P*	37	48	12	3

L

NAME	PG	T	R	SEC
L & B NOLTE, RT	29	49	12	11
L & K PROPERTY LLC	17	50	14	24
L & K PROPERTY LLC	19	50	13	19
L & K PROPERTY LLC*	17	50	14	24
LAB RENTALS LLC*	35	48	13	29
LABABIDI ZUHDI & CYNTHIA J QUALIFIED SPOUSAL, TRST	45	47	12	18

NAME	PG	T	R	SEC
LABARBERA ANTHONY C & MARY E*	35	48	13	20
LABARBERA ANTHONY C & MARY E*	37	48	12	11, 12
LABENZ, FT	55	45	12	23
LABENZ, FT*	55	45	12	23
LABORDE MARGILEE*	37	48	12	3
LABORE JERRY W	23	50	11	29
LACHNIT DONALD & CYNTHIA, TRST*	51	46	12	16
LACKEY DAVID J & THERESA J	53	46	11	16, 17
LACKLAND KURTIS & LORAH*	25	49	14	27
LACY FAMILY, TRST	51	46	12	6
LACY KYLE G & MARIA T	51	46	12	19
LACY NATHAN D & DONNA M*	51	46	12	19
LACY PATRICK S & LESLIE A MCLELAND*	51	46	12	8
LADD MEGAN*	37	48	12	3
LADEHOFF JULIE A CUSTODIAL, TR	25	49	14	19
LADYMAN KENNETH P & TRISHA J*	11	51	13	35, 36
LAFERRIERE MARC A & KELLY J*	27	49	13	20
LAFEVER CHRISTOPHER*	37	48	12	10
LAFFERTY SETH W & AMANDA M	23	50	11	4
LAFOND ERIN N*	37	48	12	21
LAFOY DAKOTA JOE	33	48	14	2
LAFRIEDA MICHAEL*	43	47	13	2
LAGARCE SPENCER & ELLEN MCGARRY	53	46	11	19
LAGARCE SPENCER & ELLEN MCGARRY*	53	46	11	19
LAGE KRAIG J & JENNIFER R*	27	49	13	24
LAGORIO AMY*	37	48	12	3
LAH JESSAMINE*	29	49	12	9
LAHUE JEFFREY D & AMY E*	43	47	13	8
LAHUE ROBERT MICHAEL & CHERYL A	11	51	13	14, 23
LAIKERT DARIO & ERNA*	37	48	12	3
LAIR LINDA M*	27	49	13	24
LAKE AREA & PARK AREA*	33	48	14	1
LAKE CAPRI SUBDIVISION LLC*	29	49	12	10
LAKE CARLOS LLC	25	49	14	23, 24, 25, 26
LAKE CARLOS LLC*	25	49	14	24
LAKE CHAMPETRA HOMEOWNERS ASSN INC	55	45	12	12, 13, 14
LAKE CHAMPETRA HOMEOWNERS ASSN INC*	55	45	12	13
LAKE CHAPARRAL HOME OWNERS ASSOC*	13	51	12	34
LAKE CHAPARRAL HOME OWNERS ASSOC*	21	50	12	3
LAKE CHATEAU INC	39	48	11	29
LAKE CHATEAU INC A MO CORP*	39	48	11	29
LAKE CHATEAU INC*	39	48	11	29
LAKE FAMILY, TRST*	39	48	11	8
LAKE GEORGE PPTYS LLC	37	48	12	15
LAKE GEORGE PPTYS LLC*	37	48	12	15
LAKE LA VISTA HOMEOWNERS ASSN*	39	48	11	5
LAKE ROAD LLC	19	50	13	25
LAKE ROGER J*	27	49	13	12
LAKE SUNDANCE CORP	43	47	13	9
LAKE TAMARA L*	37	48	12	11
LAKESIDE CLUB INC	19	50	13	9, 16
LAKEWOOD ESTS HOME ASSOC INC*	37	48	12	3
LAKEWOOD ESTS HOMES ASSOC INC*	37	48	12	3
LAKEWOOD VILLA HOMES ASSOC INC*	37	48	12	3
LAKIN PHILIP D & JOHNNA L	25	49	14	20, 29
LAKSO AMANDA	37	48	12	25
LAKSO JEFFREY W & KATHY A*	17	50	14	13
LAKSON JEFFREY W & KATHY A	17	50	14	14
LAL-GUPTA, FT	25	49	14	22
LAL-GUPTA, FT*	35	48	13	28
LAMANTIA FAMILY, RT*	35	48	13	6
LAMB LAWRENCE & BEVERLY*	27	49	13	10
LAMB NANCY A	45	47	12	20
LAMBERSON MARY F, RT*	35	48	13	20
LAMBERT STEVEN & BARBARA*	45	47	12	18
LAMBERTI JILL A*	29	49	12	26, 35
LAMBIOTTE BRIAN K & ELIZABETH C*	55	45	12	4
LAMBLE MARK S	25	49	14	36
LAMERE LOREN J & KATHY L*	29	49	12	9
LAMM HENRY C & LISA A	33	48	14	24, 25
LAMM LEE RAYE	33	48	14	23, 26
LAMM WILLIAM H & DANIELLE	33	48	14	24
LAMMERS CHARLES F & JACQUELINE*	55	45	12	22
LAMMERS CHARLES J & JESSICA R*	55	45	12	23
LAMMERS GARY L & SHARON D*	51	46	12	34
LAMMERS JACQUELINE & CHARLES F	55	45	12	22
LAMMERS LARRY D & JUDITH E	55	45	12	8
LAMMERS LARRY P & JUDITH A*	37	48	12	3
LAMMERS MARCIA K, TRST	51	46	12	32
LAMMERS MARCIA K, TRST	55	45	12	5, 6
LAMMERS MARCIA K, TRST*	55	45	12	5
LAMMERS ROBBY D & LISA A*	49	46	13	13
LAMMERS THOMAS L & GAIL A*	35	48	13	20
LAMONDA GARY W & DENISE	19	50	13	29, 32
LAMONDA GARY W & DENISE*	19	50	13	29
LAMPE JAMES C, FT	33	48	14	6
LAMPE JEFFREY L & JENNIFER M	33	48	14	6
LAMPITT, RT*	37	48	12	21
LAMPKINS JASON W & STEPHANIE M STENGER*	21	50	12	23
LANCASTER GEOFFREY & TIFFANY*	37	48	12	2
LANCASTER KENNETH W & DAWN M*	19	50	13	12
LANCASTER RANDALL W & PAMELA S*	21	50	12	18
LANDER CASSI & MATTHEW FIELDS*	29	49	12	5
LANDER RALPH & CONNIE	29	49	12	5
LANDERS JOHN S & SHERRY A	23	50	11	17, 26, 33, 34
LANDERS JOHN S & SHERRY A*	23	50	11	27
LANDES ARCHIE P*	35	48	13	33
LANDEWEE RYAN*	37	48	12	3
LANDMARK BUILDERS INC*	29	49	12	1
LANDRUM CARL R, TRSTS	37	48	12	31
LANDRUM CARL R, TRSTS*	37	48	12	31
LANDRUM JOHN	33	48	14	26, 35
LANDWEHR MARILYN F, RT*	27	49	13	12
LANE FAMILY, RT*	27	49	13	11
LANE MICHAEL E*	37	48	12	16
LANES REBECCA M*	35	48	13	17, 20
LANES REBECCA M*	37	48	12	12
LANES ROGER A	17	50	14	12
LANES ROGER A	19	50	13	7
LANEY JAMES HOWARD & MARY LYNN*	29	49	12	11
LANG HEATHER M*	45	47	12	3
LANG STEPHEN A & ELIZABETH A	33	48	14	14, 23
LANG TRAVIS & LYNDSEY ANDERSON-LANG	11	51	13	4, 9
LANGDON BRADFORD	51	46	12	28
LANGDON KYLE P & KEELY F	19	50	13	22
LANGDON PHILIP	51	46	12	27
LANGE ERIC C & ALICIA M*	51	46	12	4
LANGE JOSHUA B & SAMANTHA	39	48	11	32, 33
LANGENECKERT MARK D & BABETTE C*	37	48	12	11
LANGFORD CHRISTOPHER J*	37	48	12	12
LANGFORD EVERET & CONSTANCE	27	49	13	11
LANGHAMMER JOSEPH*	51	46	12	6
LANGLAND ROY & MARGARET	29	49	12	23
LANGLEY JAMES E & APRIL C E*	43	47	13	10
LANGLEY RICKY L JR*	21	50	12	18
LANGSDORF ALYSSA MARIE & RONALD*	29	49	12	9
LANGSTEINER ELIZABETH Z*	35	48	13	29
LANGSTON NICOLE	53	46	11	7
LANGWORTHY JOSEPH & ANNA SMITH*	35	48	13	19
LANHAM MARK A & ANITA C ALSPAW	13	51	12	36
LANKFORD JOHN & DEANNA	25	49	14	27
LANKFORD JOHN C JR & DEANNA M	25	49	14	26, 27
LANNERT GLENNIS E, RT	11	51	13	1
LANNERT GLENNIS E, RT	13	51	12	6
LANNERT GLENNIS E, TRST	11	51	13	1
LANNERT GLENNIS E, TRST	13	51	12	6
LANNERT GLENNIS E, TRST*	11	51	13	1
LANNERT ROBERT G & GLENDA K*	19	50	13	1
LANNING BOZ LEE & JULIA M*	17	50	14	13, 24
LANSFORD JASON & BLAIR	39	48	11	32
LANSFORD MATTHEW J & EMILY N	19	50	13	35
LANSMAN GALE D, RT*	37	48	12	15
LANZA RICHARD T JR & BRENDA S*	29	49	12	4
LAPPIN NATHAN T*	27	49	13	20
LAPPIN REBECCA J	27	49	13	5
LAPSLEY TIMOTHY & SANDRA	47	47	11	6
LAQUA JEFFREY G & CHARLENE M	25	49	14	1
LAQUA ROGER R & JOANNE F, FT*	37	48	12	16
LARGENT JUSTIN J & REBECCA J*	55	45	12	10
LARK SARAH E & JESSE T*	35	48	13	30
LARKIN CONST INC*	35	48	13	20
LARKIN PEGGY SUE	17	50	14	25
LARKIN RANDEE R*	29	49	12	18
LARKIN SPENCER A & AMY M*	29	49	12	17
LARKINS SHIRLEY DEANNE*	29	49	12	9
LAROE HAROLD L & BETTY JEAN*	21	50	12	25
LAROSE PAUL J & JUDITH*	35	48	13	27
LARRY POPE PPTYS LLC & SYDNEY GRAY PPTYS*	29	49	12	20
LARRY POPE PPTYS LLC*	43	47	13	2
LARSON DIANE L*	51	46	12	16
LARSON ENTERPRISES*	39	48	11	7
LARSON GABRIELLE MILLER & GAIGE LARSON	31	49	11	28
LASCUOLA GINA*	27	49	13	25
LASHER LAURA N*	19	50	13	10
LASHLEY JOHN & ANGELA G*	37	48	12	12
LASHLEY JOSHUA S & AMBER D	21	50	12	24
LASLEY ADAM	25	49	14	11
LASLEY ALEXANDER*	37	48	12	11
LASLEY RAYMOND D & SUSAN L*	37	48	12	16
LASSITER STEVEN D*	35	48	13	29
LAST RESORT LLC	11	51	13	1
LATHAM AREKE & LINDSEY*	37	48	12	3
LATHAM JEANNETTE & MIKE*	27	49	13	14
LATHAM LAWRENCE J & JESSICA*	33	48	14	2
LATHROP THOMAS E & BETTY I	39	48	11	4
LATIMER E DEAN & DIANA F*	29	49	12	9
LATORRE DENISE L & MARK A	43	47	13	3
LATORRE MATTHEW*	35	48	13	29
LATTIMER JIMMY C*	33	48	14	15
LAU THEODORE D & CHERI L	51	46	12	1
LAUBERT DERICK & JENNA*	35	48	13	29
LAUBERT DERICK P & JENNA P*	55	45	12	14
LAUER-VORNHOLT JULIE ANNE*	35	48	13	20
LAUN JANE FOSTER*	37	48	12	10
LAUR BRYCE & LAUREN*	35	48	13	29
LAUREN JEAN INVS LLC*	37	48	12	12, 21
LAVAUTE COLIN B & ALICIA B	33	48	14	24
LAWHEAD KYLEE*	37	48	12	21
LAWHORNE MARC K & JOSEPHINE A	51	46	12	24
LAWHORNE MARC K & JOSEPHINE A	53	46	11	19
LAWHORN-EDWARDS SHARLA*	37	48	12	12
LAWLER JAMES E & BONNIE J*	43	47	13	26
LAWLER LARRY L & SHARON K*	23	50	11	32
LAWMAN ERIC E & LINDA S*	51	46	12	6
LAWMAN ERSEL F, TRST	39	48	11	16
LAWRENCE CHRISTINE & KIM OLIVER*	27	49	13	27
LAWRENCE DONALD II	27	49	13	12
LAWRENCE JOHN & TRACEE JOINT SPOUSAL, TRST	19	50	13	1, 2
LAWRENCE JOHN & TRACEE JOINT SPOUSAL, TRST*	19	50	13	1
LAWRENCE KYLE D & JENNIFER M	25	49	14	22, 27
LAWS KEITH M & SHERRYL L*	19	50	13	10
LAWS KEITH M & SHERRYL L*	29	49	12	35
LAWS TIMOTHY K*	27	49	13	22
LAWSON ALLISON RAE & GARY R & DONNA L MARKOVICH*	29	49	12	18
LAWSON BRAD & RACHEL	23	50	11	26
LAWSON BRAD E & RACHEL C QUICK	23	50	11	27
LAWSON CHARLES W & LOVELLA D	11	51	13	36
LAWSON CHRIS & BRAD & RACHEL	23	50	11	26
LAWSON CHRIS ALLEN	15	51	11	32, 33
LAWSON DOUGLASS F & L LOUISE*	15	51	11	8
LAWSON FAMILY, RT*	37	48	12	21
LAWSON H GRANT*	21	50	12	17
LAWSON HAROLD H & MARILYN SUE*	37	48	12	3
LAWSON MICHAEL K*	29	49	12	18
LAWSON PAULUS E JR*	15	51	11	20
LAWSON RAYMOND G & SHIRLEY JEAN*	21	50	12	23
LAWSON SEAN M & KERI*	39	48	11	6
LAWSON WARREN A & CAROLYN E*	43	47	13	14
LAWSON WILLIAM R	19	50	13	10
LAWSON WILLIAM R*	39	48	11	6
LAWSON WILLIAM R*	43	47	13	11
LAWSON, TRST	27	49	13	31
LAWSON, TRST*	35	48	13	6
LAXUS HOLDINGS LLC*	37	48	12	31
LAY FRANK C II & ROMA L*	45	47	12	18
LAY LAH & TRAN LAY*	33	48	14	2
LAY MICHAEL J & NEVADA L	19	50	13	28
LAYMAN KERRY D & CHELSEE C PIPES*	43	47	13	9
LAYOS E DALE & PATRICIA	37	48	12	24
LAYTON JEFFREY S & NICOLET M*	35	48	13	20
LAZAR MEIR & D GAIL	43	47	13	11
LAZAR MEIR & D GAIL*	43	47	13	11
LAZEAR CAROLYN F*	19	50	13	35
LAZEAR GARY L & THELMA K*	35	48	13	29
LAZY OTTER LLC	51	46	12	36
LBK PPTYS LLC*	37	48	12	12
LCE LLC*	29	49	12	29
LE PHUONG*	27	49	13	11
LEA JASON T & CAROLYNE N CESAR & WILLIAM & KUK	39	48	11	28
LEA JASON T & CAROLYNE N CESAR & WILLIAM & KUK*	39	48	11	21
LEACH CHRISTOPHER	45	47	12	2
LEACH CHRISTOPHER E	49	46	13	24
LEACH DEBRA K*	43	47	13	9
LEACH JAMES & RACHEL & CANDACE L PALMER*	43	47	13	14
LEACH JESSE T JR*	27	49	13	17
LEACH JESSE THEODORE JR*	27	49	13	17
LEACH JOHN H & DEBBIE A	19	50	13	4
LEACH JUSTIS & KINZIE BREWER*	37	48	12	2
LEACH RANDY LEE & MARTINA*	43	47	13	10
LEACH RYAN & HEATHER & DEBRA K*	43	47	13	10
LEACH, FT*	35	48	13	20
LEACH-JONES BARBI E & PRENTICE K JONES*	27	49	13	14
LEAF PAM S*	43	47	13	10
LEAF STEVEN MICHAEL, RT*	29	49	12	16
LEAKE CHARLES E II & JO ELLEN*	11	51	13	12
LEAKE KEVIN J*	29	49	12	20
LEASE BRIAN L & JANE	11	51	13	3, 4, 5
LEATHERMAN KARIN*	51	46	12	35
LEATON CINDY L	23	50	11	32
LEAVENE JEREMY & SURRAYA	19	50	13	35
LEBSOCK CHAD	23	50	11	6
LECHNER JENNA*	33	48	14	1
LECLERC TERESA MARIE*	27	49	13	24
LEDBETTER ALAN L & MELANIE*	45	47	12	4
LEDBETTER GARY S*	37	48	12	12
LEDBETTER HANNAH*	37	48	12	12
LEDDA MARGARET D	25	49	14	28
LEE ANDREW J & ANITA E	29	49	12	6
LEE CHRISTOPHER	45	47	12	16
LEE DAVID G & KATHY A*	29	49	12	26
LEE HEIGHTS LAGOON AREA*	39	48	11	6
LEE J EDWARD, RT*	35	48	13	20
LEE JAMES S & SUSANNA Y*	43	47	13	9
LEE JAMES W & SHERRY A*	43	47	13	3
LEE JEA MYUNG*	35	48	13	20
LEE JOSEPH JR & BRENDA*	51	46	12	19
LEE JUSTIN & AMANDA	23	50	11	27
LEE K BRIAN & RHONDA L*	45	47	12	4
LEE KATHLEEN & GUY*	23	50	11	4
LEE KATHLEEN S & GUY L	15	51	11	3, 7, 9
LEE KWANG NAM & INSOON LEE*	29	49	12	20
LEE LESLIE E & DEBORAH LYNN LEE	49	46	13	25
LEE LESLIE E & DEBORAH LYNN LEE	51	46	12	30, 31
LEE LINDELL JR*	17	50	14	35
LEE LLOYD ALLEN & ANGELA LEE ACTON & LESLIE E LEE	49	46	13	24
LEE MEREDITH K & ARLEN MCGEE*	19	50	13	12
LEE PATRICK W, RT	43	47	13	25
LEE PATRICK W, RT	45	47	12	30
LEE PATRICK W, RT*	45	47	12	30
LEE ROBERTA D*	37	48	12	10
LEE THOMAS D & KAREN S	31	49	11	22
LEE THOMAS D & KAREN S*	29	49	12	14
LEE, FT	13	51	12	21, 28
LEEPER MARY JEAN, TRST	33	48	14	21, 22
LEEPER RICHARD & MARGUERITE, TRST	25	49	14	27
LEEPER SIDLEE W, TRST	33	48	14	21
LEES MICHAEL OWEN*	23	50	11	6
LEES STACY N*	37	48	12	3
LEET KEVIN*	27	49	13	25
LEEZY CARSON & CHARLES & DONNA*	37	48	12	12
LEFEBVRE CATHERINE RUTH*	27	49	13	2
LEFEBVRE THAD & CATHERINE GREER	27	49	13	2
LEFFERT JOHN J & KATHY S	51	46	12	33
LEFFERT JOHN J & KATHY S*	51	46	12	27, 33
LEGG JEFFREY L & ZINNA B*	51	46	12	8
LEHMAN JOSHUA*	37	48	12	2
LEHMAN SCOTT E*	21	50	12	2
LEHMANN KYLER W & MCKENZIE E*	29	49	12	12
LEIGERS JOHN*	45	47	12	6
LEIJA KEN	27	49	13	33
LEIKER ANDREW & MALLORY*	43	47	13	14
LEININGER CATHERINE & MATTHEW*	51	46	12	27
LEININGER MATT & CATHERINE*	51	46	12	17, 20
LEININGER MATTHEW & CATHERINE	51	46	12	17
LEIPARD MICHAEL L & CONNIE M*	43	47	13	10
LEIPHOLTZ JEFFREY & JOSIA*	37	48	12	28
LEIPHOLTZ JEFFREY & JOSIA*	43	47	13	15
LEISINGER KEATON & SIERRA*	27	49	13	24
LEISSE ALLYSON*	37	48	12	16
LEISTNER MICHAEL*	37	48	12	25
LEIVIAN GAIL,MELANIE BASKURT & STEPHANIE WEBB*	37	48	12	3
LEMBERGER JOHN C & ELISE N*	45	47	12	22
LEMMON FLOYD L*	27	49	13	25
LEMONE SARA M*	43	47	13	4
LEMONE SARA MAGUIRE, RT	45	47	12	11
LEMONE-SMITH DVPMT*	45	47	12	25
LEMONS VANESSA L & ERIC*	19	50	13	35
LENAU MARC NEAL*	27	49	13	8

NAME	PG	T	R	SEC
LENAU MARC NEAL*	33	48	14	35
LENAUER DEVIN & LAUREN*	43	47	13	8
LENAUER MATTHEW & KATHERINE	49	46	13	11, 14
LENGER DALE M & NANCY M, TRST	51	46	12	27, 28
LENGER EMILY*	27	49	13	24
LENGER GARY L & KIMBERLY*	35	48	13	29
LENGER KEVIN D & CHRISTINA M	51	46	12	27
LENGER TYLER & LAUREN*	51	46	12	16
LENK AMY M*	45	47	12	6
LENON GREGORY S & REBECCA S*	39	48	11	6
LENON LEVI Q & HEIDI R	19	50	13	34
LENON ZACHARY & RACHEL	23	50	11	30
LENTZ JEFFREY S & LAURA M KOEPKE, TRSTS*	37	48	12	27
LENTZ LARRY-MONTROE, RT	39	48	11	5
LENZ BRETT*	37	48	12	3
LENZ RACHEL D*	27	49	13	24
LENZINI GARY A & SANDRA D*	27	49	13	11
LEO & AVA LLC*	35	48	13	20
LEONARD KASIE A*	35	48	13	29
LEONARD RICHARD & MARILYN MCKEE	49	46	13	12
LEONARD WILLIAM R, TRST*	27	49	13	11
LEONHARD DIERIK R & HEINRICH L & MANFRED J	41	47	14	1
LEONHARD DIERIK R & HEINRICH L & MANFRED J	43	47	13	6
LERSCH CHED IAN RILEY*	35	48	13	29
LES ZELLY & SITHIK PEN*	27	49	13	22
LESEURE JERRY W, RT*	37	48	12	3
LESHER JOHN A & JEANA C*	43	47	13	9
LESLIE KYLE ANDREW*	33	48	14	16
LESLIE NICHOLAS EDWARD*	35	48	13	17
LESLIE NICHOLAS*	35	48	13	17
LESLIE PHILIP A & CECILIA J*	45	47	12	4
LESLIE RONALD L & DEBORAH K	33	48	14	15
LESLIE SCOTT N & DAWN F	33	48	14	16
LESSIACK JOHN & DAWN*	43	47	13	9
LESSIACK LAUREN*	37	48	12	10
LESSLEY PHILLIP & PAMELA*	27	49	13	27
LESTER SINCLAIR M & HEATHER M	17	50	14	13
LESTER SINCLAIR M & HEATHER M*	17	50	14	13
LESTINA KYLE JOSEPH & CHRISTINA MARIE PENN-*	35	48	13	20
LEUCHTMAN MATTHEW R & KELLY M	19	50	13	22
LEUCI VICTOR A & MARY S*	27	49	13	24
LEUENBERGER ROBERT A & BRENDA K*	37	48	12	3
LEUENBERGER ROBERT A JR & BRENDA K	33	48	14	26, 27, 34
LEUENBERGER ROBERT ARTHUR*	37	48	12	3
LEURIDAN JOSEPH & PATRICIA*	27	49	13	25
LEUTHER TOM MINISTRIES	45	47	12	3
LEVEL BETTY JUNE*	43	47	13	13
LEVEL BETTY JUNE*	45	47	12	18
LEVERTON JAKE*	29	49	12	20
LEVIN GEORGE J J & MINDY L MACKAY*	37	48	12	2
LEVINGS HARRIET & KEVIN PROCTOR II*	37	48	12	16
LEVITT LARISSA & TRAVIS	23	50	11	30
LEWANDOWSKI S JOHN & ALESIA DUMAS*	45	47	12	18
LEWIS ADAM & SARA*	19	50	13	10
LEWIS AUSTIN*	27	49	13	24
LEWIS BETTY SANDERS*	35	48	13	6, 7
LEWIS DAVID C & JODIE	47	47	11	31
LEWIS DAVID C & JODIE*	47	47	11	31
LEWIS DOROTHY ANNE	31	49	11	15
LEWIS DOROTHY ANNE*	31	49	11	15
LEWIS DYARL*	37	48	12	16, 21
LEWIS GARRY L & BRENDA G	37	48	12	16
LEWIS JAMES R & CHRISTIE L*	19	50	13	7, 8
LEWIS JAMES R & LICIA A*	21	50	12	15
LEWIS JANINE L*	27	49	13	24
LEWIS JASON*	37	48	12	3
LEWIS JAY S & CARLA JO	47	47	11	31
LEWIS JESSE S & JENNIFER	13	51	12	35
LEWIS JESSE S & JENNIFER*	13	51	12	35
LEWIS KAREN & CALVIN RODRIGUEZ*	37	48	12	12
LEWIS KATRINA M*	27	49	13	24
LEWIS KENNETH B & ALENE F CO, TRS	45	47	12	4
LEWIS KENNETH B & ALENE F CO, TRS*	45	47	12	4
LEWIS KENNETH D & KIM A*	51	46	12	7
LEWIS KENNY R & VICTORIA D	29	49	12	8
LEWIS KERRY M & LAURA D	39	48	11	17
LEWIS LEVI & LINDA*	55	45	12	10
LEWIS MIACHEL SCOTT & STACEY	9	51	14	25
LEWIS MICHAEL R & VARYANNA C RUTHENGAEL*	43	47	13	8
LEWIS RICHARD & CAROL, TRST	47	47	11	31, 32
LEWIS RICHARD & CAROL, TRST	53	46	11	4
LEWIS RICHARD*	27	49	13	25
LEWIS ROBERT G & EARLENE F*	21	50	12	10
LEWIS ROBERT*	11	51	13	11
LEWIS ROSEMARY*	51	46	12	6
LEWIS ROXIE D & DARLENE S	53	46	11	4
LEWIS SHERONA & BRENT BUSBY*	37	48	12	3
LEWIS TRISTAN*	29	49	12	17
LEWIS TYLER & KACIE*	11	51	13	12
LEWIS URSULINE ZANDRA*	29	49	12	20
LEWIS WILLIAM C & TRISTA J	51	46	12	30
LEWIS WILLIAM D & LAURA A	19	50	13	35
LEWIS WILLIAM H JR & PEGGY J N*	45	47	12	4
LEWIS WILLIAM S & MARJORIE M	37	48	12	36
LEWIS, FT*	17	50	14	13
LEWIS-SEXTON MICHELLE L*	29	49	12	5
LEXOW CAROL J*	45	47	12	19
LEYDEN THOMAS J & KAREN A*	43	47	13	8
LGN-31 LLC	27	49	13	1
LI JIAQING & FEI WU*	37	48	12	3
LI ZHAOLIN & CHUNLIN ZHOU*	27	49	13	25
LIANA LAL MAWI & ZO THAN TLUANGI*	29	49	12	9
LIANA LALDIN & ZOBIAK MAWII*	43	47	13	9
LIANG HUICHUN*	37	48	12	3
LIBBERT DANIEL R & KAREN L	45	47	12	32
LIBBERT JEROME & ARLENE, FT	45	47	12	32
LIBBERT MIMI & CURTIS*	33	48	14	26
LIBERTY BAPTIST CHURCH	29	49	12	16
LIBEY JAMES E & LINDA C*	55	45	12	13
LICHTENBERG TYLER J*	35	48	13	8
LICHTENSTEIN LESA A	13	51	12	28
LICK CREEK RANCH LLC	19	50	13	4, 5, 8, 9
LICKLIDER GARY & MARY, TRSTS	35	48	13	18, 19
LICKLIDER WALTER E & BONNIE L, FT*	37	48	12	27
LIDDICOAT DONALD*	27	49	13	14
LIDHOLM FAMILY, RT	19	50	13	18
LIDHOLM FAMILY, RT*	19	50	13	18
LIDOLPH RYAN & ALANE	43	47	13	21
LIEBHART BRYAN & TRINA*	43	47	13	14
LIEDTKE HANS D & CORINNE A*	33	48	14	1
LIGHT PAUL D & SUSAN Y	51	46	12	4
LIGHTFOOT ASHLEY*	33	48	14	1
LIGHTHOUSE MISSION OF ROCHEPORT*	33	48	14	8
LIGHTNER FARM LLC	47	47	11	5, 6, 7
LIGHTNER STEVEN R, TRST	47	47	11	5
LILES DANETTE L & RANDALL W*	43	47	13	3, 10
LILIENKAMP PAUL L & JOY SUE	19	50	13	2
LILLEY BRADLEY S & STEPHANIE*	37	48	12	2
LIN CHUN-SHIN & CHUEH-YING*	37	48	12	21
LIN SUE-JEN & PETER J HENNING*	29	49	12	10
LIN YUYI	25	49	14	1
LINARES OSCAR N & PAZ R*	37	48	12	11
LINBOOM RICK & LISA*	27	49	13	12
LINCOLN MORGAN*	27	49	13	25
LIND STEPHEN W & CARLA R*	51	46	12	16, 17
LINDELL CARL & TOSHA L*	43	47	13	9
LINDEMAN DANIELLE M*	37	48	12	3
LINDENBUSCH MARC & ANDREA	51	46	12	13, 24
LINDENBUSCH SETH & SARA B SARNO*	35	48	13	28
LINDER BILL*	23	50	11	27
LINDER JAMES LEE & TANYA KAYE	47	47	11	6
LINDER, FT	43	47	13	13
LINDLEY JEANNE E, RT	13	51	12	29
LINDQUIST PATRICIA D*	27	49	13	11
LINDSAY BRENDAN G*	45	47	12	3
LINDSAY DORIS J, TRST*	21	50	12	23
LINDSEY JOSHUA & BRIANNA	55	45	12	2
LINDSEY JOSHUA & BRIANNA*	55	45	12	2
LINDSEY MARK S & BARBARA J & JACOB A & ELIZABETH*	37	48	12	11
LINDSEY MICHAEL J & ANGELINE L*	37	48	12	10
LINDSEY PAMELA S, RT	53	46	11	20
LINDSEY ROBERT E & CHRISTINE K*	33	48	14	1
LINDSEY STACEY D*	29	49	12	34
LINE GARVIN M JR & KARLA D LINE*	39	48	11	5
LINEBERRY DAVID CARL*	27	49	13	23, 26
LINHARDT RICHARD E & PATRICIA	13	51	12	29, 30
LINHARDT RICHARD E & PATRICIA*	43	47	13	23
LINK MARCI F*	27	49	13	24
LINKE NICHOLAS & KRISTINA*	29	49	12	14
LINNEMAN CRYSTAL*	43	47	13	9
LINNEMAN GREG & ALLYSON	21	50	12	16
LINNEMEYER SCOTT & KARA*	43	47	13	5
LINTHACUM MICHAEL & TONYA	11	51	13	23, 24
LINTHACUM TONYA & MICHAEL J	11	51	13	23, 24
LINVILLE JAMES I & JENNIFER D JENSEN*	33	48	14	2
LINVILLE MICHAEL & INA METZGER-LINVILLE	33	48	14	10
LINZIE JAMES R & CATHERINE A*	29	49	12	20
LINZIE KENYELL S*	27	49	13	24
LINZIE NATHAN & JANA WEITKEMPER*	27	49	13	12
LIPSCOMB BILL G & JULIE A	19	50	13	8, 17
LIPSCOMB BILLY G	19	50	13	13, 14
LIPSCOMB SCOTT	19	50	13	14
LIPTAK JEFF P	15	51	11	33
LISBY GERRY LANCE	47	47	11	32
LISSIK EVE A	29	49	12	11, 12
LISSIK EVE A	35	48	13	30
LISSIK EVE A*	35	48	13	30
LISTER CHRIS & PAULA	13	51	12	28
LISTER CHRIS & PAULA*	13	51	12	29
LISTER DAVID GUSTAV & OKSANA SAWELENKO*	29	49	12	9
LITCHFIELD RAYMOND T*	35	48	13	20
LITE MYRON J & MONETT R*	45	47	12	9
LITTEKEN BRIAN*	27	49	13	25
LITTEKEN MICHAEL J & KAREN SUE*	27	49	13	1
LITTELL TED & ROSA MARIE FLORES DE SANDOVAL*	35	48	13	27
LITTLE ANDREW J & KATHERINE B	51	46	12	2
LITTLE DANIELLE & LUCAS	45	47	12	1
LITTLE EDWARD & RANDIE*	25	49	14	26, 35
LITTLE JOHN WILLIAM	21	50	12	9
LITTLE MARK V	31	49	11	32
LITTLE MARK V	39	48	11	5
LITTLE MARK V & MYRA BALDRIDGE*	39	48	11	5
LITTLE MATTHEW D*	29	49	12	19
LITTLE PAUL A & LYNITA C	25	49	14	1
LITTLE PAUL A & LYNITA C	27	49	13	6, 7
LITTLE ROBERT L & LOTA P*	43	47	13	2
LITTLE WILLIAM, RT	33	48	14	35
LITTLE, TRST THE	9	51	14	12
LITTON LARRY & LINDA, TRST	31	49	11	32
LITTRELL APRIL	23	50	11	31
LITTRELL APRIL	31	49	11	6
LITTRELL CLAYTON & COURTNEY*	27	49	13	32
LITWILLER MARK & LAUREN*	21	50	12	26
LIU MAIN & ZONGWEI CHEN*	43	47	13	8
LIU XIN & ZHIJIAN LUAN*	35	48	13	20
LIVESAY LAUREN N*	37	48	12	3
LIVESAY PPTYS LLC*	33	48	14	1
LIVING LEGACY FARMS LLC	25	49	14	17, 20
LIVINGSTON BRIAN & VALORIE*	29	49	12	14
LIVINGSTON KIMBERLY ANN*	29	49	12	9
LIVINGSTON ROBERT S & BETH, RT	31	49	11	32
LIVINGSTON ROBERT S & BETH, RT*	31	49	11	32
LIVINGSTON ROBERT S & BETH, RT*	39	48	11	5
LIVINGSTON SHARON J , RT*	43	47	13	13
LIVINGSTON WILLIAM & LINDA K*	43	47	13	3
LI-YAN YIN & KEYU XIONG*	43	47	13	9
LJESKOVICA ISMET & HASIBA*	29	49	12	2
LLOYD ROSE*	25	49	14	35, 36
LLOYD WILLIAM J JR & KATHY S*	45	47	12	22
LOAR SANDRA L*	27	49	13	35
LOCH BARBARA G	23	50	11	10
LOCHHAAS PHILIP DAVID	25	49	14	1
LOCK DAVID ALLEN*	35	48	13	20
LOCK DAVID ALLEN*	43	47	13	1
LOCK ROBERT*	43	47	13	10
LOCKARD, TRST*	51	46	12	27
LOCKWOOD CHARLES N & MELINDA A*	27	49	13	12, 13
LOCKWOOD DAVID D & JAMIE L & MICHAEL L & CHRISTI*	19	50	13	9
LOCKWOOD FAMILY, RT	13	51	12	34
LOCKWOOD JASON & KATHERINE	15	51	11	23
LOCKWOOD MINDY & THOMAS	11	51	13	22, 27
LOCKWOOD RONALD & ANNA LEE	19	50	13	9
LOCKWOOD TAMMY K*	29	49	12	9
LOCKWOOD THOMAS & MINERVA	19	50	13	8, 9
LOCKWOOD THOMAS K & MINERVA L*	11	51	13	32
LOCKWOOD TINA G*	29	49	12	16
LOCUST GROVE BAPTIST CEMETERY ASSOC*	11	51	13	36
LODGE KIMBERLY*	51	46	12	34
LOEHR PATRICIA A*	27	49	13	11
LOEHR RYAN M & MEGAN	43	47	13	36
LOESING BARBI L*	35	48	13	8
LOESING KARL*	35	48	13	20
LOESING RANDY J & SHELLEY J	33	48	15	12
LOETHEN MARILYN C SURVIVOR, TRST	23	50	11	20, 29
LOETHEN MARILYN C SURVIVOR, TRST & JAMES H, FT	23	50	11	20, 21, 22, 29
LOETHEN MARILYN C SURVIVOR, TRST & JAMES H, FT*	23	50	11	29
LOETHEN MICHAEL J & DORA N	23	50	11	20
LOETHEN MICHAEL J & DORA N*	23	50	11	20
LOEWENBERG BRUCE J, RT	11	51	13	10
LOFTIN SUSAN BETH*	51	46	12	6
LOFTIS MARVIN	19	50	13	25
LOFTIS MARVIN*	19	50	13	24, 25
LOFTIS MARVIN*	29	49	12	16
LOFTON BRANDON & MEGAN L BUFORD*	33	48	14	1
LOG PROVIDENCE MISSIONARY BAPTIST CHURCH	45	47	12	21
LOG PROVIDENCE MISSIONARY BAPTIST CHURCH*	45	47	12	21
LOGAN AVENUE LLC*	35	48	13	28
LOGAN BREANA DANIELLE*	27	49	13	24
LOGAN JON A & RONDA*	43	47	13	10
LOGAN MICHAEL R*	37	48	12	12
LOGAN NAWASSA*	37	48	12	12
LOGANBILL CALLIE D*	35	48	13	18
LOGANBILL JONATHAN E & JENNIFER B*	43	47	13	15
LOGANBILL, FT	25	49	14	4, 9
LOGANBILL, FT	35	48	13	18
LOGSDON RACHEL J, TRST*	35	48	13	33
LOGSDON RACHEL J, TRST*	45	47	12	4
LOGSDON RICHARD & MARY STUDER-LOGSDON*	37	48	12	2
LOGUE JEANNETTE*	37	48	12	21
LOHMANN CHRISTOPHER & MARY ELLEN, FT*	51	46	12	16
LOHMAR ROLAND E & NANCY A & KAREN LOHMAR GORDON	27	49	13	29
LOHMAR ROLAND E, TRST	19	50	13	7
LOHMAR ROLAND E, TRST	27	49	13	29
LOHSE CHARLES	29	49	12	35
LOHSE CHARLES M & CAROLYN M, RT	29	49	12	26, 35
LOHSE RICHARD & WENDY*	29	49	12	16
LONCAR JUSTIN & KRISTEN*	29	49	12	35
LONDON DANIEL ALBERT & ALEXANDRA BARRETT KEENAN*	43	47	13	1
LONDRIE DAVID & STEPHANIE FORD*	15	51	11	32
LONE EAGLE LLC	23	50	11	17
LONG AGATHA M, TR	51	46	12	34
LONG ALEXANDER D*	29	49	12	11
LONG ALEXANDER R & ERIKA S*	27	49	13	12
LONG ARLENE C, RT	23	50	11	35
LONG CHARLES S & BETTY A, TRST	55	45	12	10
LONG DAVID & CAROL*	35	48	13	20
LONG DAVID C & VICKI R	23	50	11	5, 6
LONG ELIZABETH A*	35	48	13	20
LONG GARY FAMILY, RT	17	50	14	35
LONG HERBERT L EST	23	50	11	35
LONG JASON & MIRANDA	17	50	14	35
LONG JOHN W & JOY E	47	47	11	21
LONG JUSTIN M & TAHNA B	51	46	12	8
LONG KALEB A & KATIE R	55	45	12	22
LONG KALEB A & KATIE R*	55	45	12	22
LONG LINDA S*	27	49	13	25
LONG LYNN R*	29	49	12	26
LONG MATT*	23	50	11	5
LONG MAYRA G & LESLIE E*	45	47	12	15
LONG MORGAN & KEELY	17	50	14	35
LONG RAY P & BRENDA K	31	49	11	9
LONG RAY PRESTON & BRENDA KAY*	37	48	12	1
LONG STEVE, TRST	35	48	13	5
LONG TERESA J*	37	48	12	10
LONG THOMAS A*	29	49	12	33
LONG, FT	49	46	13	26
LONGAKER, TRST*	43	47	13	2
LONGHOFER JAMES N & KARLA F*	37	48	12	15
LONGMONT PROPERTY GROUP LLC*	37	48	12	16
LONGVIEW ACRES LLC*	35	48	13	17
LONGWELL LARRY & JOAN STOCKMAN	39	48	11	28
LOOKHART LARRY G & ORDIE L*	39	48	11	8, 9, 17
LOOKOUT RANCH, FT*	27	49	13	14
LOOTENS-WHITE ANDREW C & JAMES R, RT*	43	47	13	15
LOPEZ CARLA*	51	46	12	34
LOPEZ HECTOR M*	35	48	13	29
LOPEZ JUAN CARLOS & ABEL	27	49	13	1
LOPEZ LINDSAY Y & ROBERT W BENNETT	43	47	13	10, 11
LOPEZ MARCELINO & MARIA L*	37	48	12	11
LOPEZ OSCAR & EMMA	29	49	12	23
LOPEZ RAYMOND & KERRIE*	27	49	13	24
LOPEZ-VELASCO CESAR & SANTANA LOPEZ*	23	50	11	5
LOR LE LA*	37	48	12	11

NAME	PG	T	R	SEC
LORANCE TRAVIS J JR*	29	49	12	9
LORBER MARY LOUISE, RT	25	49	14	22, 23, 26, 27
LORE DAVID M*	27	49	13	29
LORENTZEN JACOB GENE*	29	49	12	33
LORENTZEN JOHN P III & REBECCA	13	51	12	17
LORENTZEN JOHN P III & REBECCA & LORENTZEN, FT	13	51	12	11
LORENTZEN JOHN PETER III	13	51	12	5, 6, 16
LORENTZEN ZACHARY NATHANIAL	13	51	12	7
LORENTZEN, FT	13	51	12	6, 16, 17
LORENTZEN-PERKINS CATHERINE A, RT	13	51	12	2, 5, 11
LORENTZEN-STALLINGS SHARON ANN	13	51	12	18
LORENZ DONNA & BOB*	9	51	14	12
LORENZ JAMI & CORINNA	19	50	13	30
LORIO JULIO C*	35	48	13	20
LORSON CHRISTIAN L & MONIQUE A	33	48	14	36
LORTON LARRY-SHARON, TRST*	29	49	12	10
LORTZ REBEKA LYNN*	33	48	14	2
LOTT NOAH & ALEXA*	37	48	12	21
LOTTES KEITH & SHEILA*	27	49	13	11
LOTVEN JEREMIAH W & KERRI R R*	27	49	13	26
LOTVEN TONY S & MELYNDA S*	27	49	13	22
LOUDENSLAGER JANICE R, RTING*	37	48	12	12
LOUDENSLAGER LAURA M & SUSAN M DESCAMPS*	37	48	12	10
LOUTZENHISER JOAN P*	55	45	12	15
LOVE ANDREA L*	27	49	13	1
LOVE DONALD ADAM & NICKI SUSAN*	29	49	12	18
LOVE MARK A & BECKY A*	19	50	13	1
LOVE MICHAEL D & JANET L	23	50	11	32
LOVE PAUL	45	47	12	27
LOVE TAYLOR NICOLE*	21	50	12	17
LOVE WILLIAM O & CONSTANCE L*	19	50	13	34
LOVEGREEN ANNE N*	29	49	12	20
LOVELESS CRYSTALINE M*	35	48	13	29
LOVELL LINDA MALY*	35	48	13	20
LOVELY PHILLIP A & NANCY J*	51	46	12	19
LOVETT JILL*	49	46	13	26
LOVING ZAKARY G & NICHELLE E	23	50	11	3
LOWE JUSTIN & TRAYLA*	27	49	13	26
LOWE RICHARD & MILDRED, TRST*	29	49	12	26
LOWE RICHARD & MILDRED, TRST*	35	48	13	20
LOWE WILLIAM B*	27	49	13	35
LOWENBERG JOHN A & KIMBERLY A*	27	49	13	24, 25
LOWER CLAIRE L & DANIEL S*	21	50	12	36
LOWERY JAMES B & LEA ANN*	45	47	12	19
LOWES JEROME H & TRONDA D WATHEN*	29	49	12	14
LOWHORN JAMES A*	27	49	13	19
LOWREY JAN A & WILLIAM A	21	50	12	7
LOWREY TODD & JULIE	11	51	13	6
LOWRY LEAH M & JAMES A*	29	49	12	18
LOWRY MICHAEL T & NANCY K	25	49	14	5
LOWRY MICHAEL T & NANCY K*	25	49	14	17
LOY JAMES & JENNIFER	51	46	12	5
LOYD CYNTHIA K*	43	47	13	2
LOYD MICHAEL S & SHERRY J REAMS	29	49	12	11
LOYD WILLIAM & NORMA, TRST	51	46	12	14, 23
LPF PPTYS LLC*	35	48	13	20
LUAN ZHIJIAN & XIN ALICE LIU & ETHAN YIFU LUAN &*	35	48	13	20
LUANGASA EVA*	27	49	13	25
LUCAS ADAM C & CLAUDIA K	11	51	13	22
LUCAS LUKE WILSON & KATHRYN ANN	45	47	12	15, 16
LUCAS MARK L & AMANDA C*	33	48	14	10
LUCAS MEGAN E M & ELIAS C*	29	49	12	18
LUCAS MELINDA B & JUSTIN M	25	49	14	15, 22
LUCAS PPTYS LLC*	37	48	12	21
LUCAS RICKY*	29	49	12	19, 20
LUCAS TERRY L & AMANDA R	21	50	12	1
LUCHTEFELD AMBER P*	37	48	12	12
LUCIANO MAGDALENA, RT*	37	48	12	11
LUCK LAWRENCE*	37	48	12	21
LUCKE ROBERT D & KARI L	45	47	12	13
LUCKENOTTE STEPHAN & PATRICIA*	51	46	12	26
LUCKY JOE INV HOLDINGS LLC*	27	49	13	25
LUDEMAN ANTHONY QUINN*	37	48	12	16
LUDEMAN JAMES G & CHRISTINE M*	27	49	13	14
LUDLOW ANNA & WADE POWERS*	27	49	13	24
LUDLOW LAURA C*	35	48	13	20
LUDWICK LLC*	35	48	13	17
LUDWIG JASON & AMY*	51	46	12	8
LUDWIG MARK A & VICKY L	51	46	12	16
LUDWIG MARK A & VICKY L*	51	46	12	16
LUE MATTHEW & ALFREDA JACKSON*	37	48	12	27
LUEBBERING MATTHEW D & SHANA D	55	45	12	23
LUEBBERT MICHAEL J & DONNA J ROUSE-LUEBBERT	47	47	11	29
LUEBBERT SAMUEL & KAYLA	23	50	11	29
LUECK RONALD G	29	49	12	8
LUECK RONALD G*	37	48	12	3
LUECKENHOFF RYAN & LESLIE*	45	47	12	32
LUEDDERS & CALDWELL, RT	31	49	11	6
LUEDDERS ANDERSON S L & MICHAEL A ANDER	31	49	11	6
LUEDDERS JOEL S	31	49	11	6
LUEDDERS PATRICIA*	31	49	11	6
LUEDTKE TRICIA*	37	48	12	12
LUERA DEZZARAE*	29	49	12	19, 20
LUETJEN STEVEN D & ELIZABETH J*	25	49	14	35
LUETKEMEIER FRED S & DANA P*	35	48	13	28
LUETKEMEYER KEVIN	21	50	12	3
LUKE BELINDA KAY*	27	49	13	25
LUKER MARLIN DALE & EMILY	33	48	14	22
LUKINS CHAD W & KRISTEN A	11	51	13	2, 11
LUMB LESLIE ANN & KENNETH B	23	50	11	5
LUMLEY ROBIN T & PATRICIA A DOHMAN*	29	49	12	26
LUNA PPTYS LLC*	45	47	12	15, 22
LUNCEFORD FAMILY, RT*	43	47	13	13
LUNCEFORD FAMILY, RT*	45	47	12	18
LUNDGREN EARL & GEORGIANNA,	43	47	13	8
LUNDQUIST JAY MICHAEL	45	47	12	33
LUNDY JORDAN & KACEY*	27	49	13	24
LUNSFORD APRIL L	19	50	13	20
LUNTSFORD CLARK D*	21	50	12	3
LUNTSFORD JESSICA MARIE*	21	50	12	1
LUNTSFORD LOUIS O & FLORENCE K NORTH*	29	49	12	10
LUSBY BILLY G & MARILYN M*	45	47	12	17
LUSHER SARAH & SEAN A*	37	48	12	16
LUSTER RANDALL DAVID II & CLARA C*	43	47	13	10
LUTHER LARRY B & CAROLYN S*	27	49	13	14
LUTZ ADA W, LE*	29	49	12	16
LUTZ ANDREW D & ABIGAIL MAE	29	49	12	34
LUTZ HARLAN JR & PATRICIA ENOCHS*	23	50	11	19
LUTZ LINDA H*	49	46	13	2
LUX ADAM & KENDRA	43	47	13	15
LYDDON BILLY J & MARY F*	29	49	12	24
LYMAN MICHAEL & CARISSA	43	47	13	11
LYNCH ALAN & ANNE REEVES, RT*	19	50	13	1
LYNCH AMY C & ROBERT A	15	51	11	30
LYNCH CALEB I & DEVIN M*	33	48	14	2
LYNCH CODY & JIMMY & SHEILA	31	49	11	3
LYNCH DAVID P & ELIZABETH R*	33	48	14	16
LYNCH DEBRA L & JEFFREY L*	19	50	13	34
LYNCH JAY J*	27	49	13	24
LYNCH JIMMY D & SHEILA & CODY D	31	49	11	3
LYNCH JIMMY D & SHEILA & CODY D*	31	49	11	3
LYNCH RICKY & CLAUDIA	19	50	13	11
LYNCH SCOTT C	23	50	11	6
LYNCH SCOTT C*	23	50	11	6
LYNN DANIEL D & KRISTEN M	51	46	12	13
LYNN GREGORY A*	21	50	12	1
LYNN JIMMY Y JR & MARCIA S*	37	48	12	3
LYNN LILLIAN FRANCES	33	48	14	12
LYNN RYAN & JENNIFER*	43	47	13	2
LYNN STANLEY & LINDA*	47	47	11	18
LYNN TRAVIS L & ABIGAIL L*	15	51	11	31
LYNN WARREN P & LINDA J	15	51	11	32
LYON MARY	47	47	11	19, 30
LYONS FORREST*	21	50	12	36
LYONS JESSE J & DORIS A, RT*	29	49	12	24
LYONS LESLIE	47	47	11	16
LYTLE BRIAWNA & EMILY O'NEIL*	33	48	14	2
M				
M E L OETTING FAMILY'S LEGACY LLC	45	47	12	14
M M D, RT(THE)*	35	48	13	28
M&J BEDFORD LLC*	29	49	12	20
M.K.F. LLC	53	46	11	7
M.S. HALL INVS LLC*	33	48	14	2
MA HONGBIN & XIAOQIN LIU*	43	47	13	8
MAAG MICHAEL E & LEOTA R	25	49	14	24
MABARY JUDITH A & JOHN L	13	51	12	22
MABEE WILLIAM R*	37	48	12	12
MABENGO VE-WENDA & CESARINE*	35	48	13	29
MABERY KATHLEEN J*	29	49	12	16
MABREY GREG & KIMBERLY*	31	49	11	21
MACDONALD DOUGLAS L & SARAH J	55	45	12	15
MACE KENNETH C & LINDA J*	35	48	13	28
MACE ZACHARY G*	33	48	14	2
MACGREGOR VICTORIA J*	37	48	12	11
MACH MICHELLE F*	29	49	12	20
MACHER JEFFREY JOHN	11	51	13	16
MACHER RONALD E & JOANNE E	11	51	13	16
MACHETTA ANTHONY J & BRIANA	19	50	13	24
MACHETTA RON R	19	50	13	24
MACIAS SULIA & JOSE LUIS MACIAS*	27	49	13	11
MACK HAROLD D & ELIZABETH J*	23	50	11	19
MACK LAURA K*	37	48	12	3
MACK RAMONA A, RT	31	49	11	29
MACKER MICHAEL D*	37	48	12	10
MACKEY CAMERON & REBECCA*	17	50	14	24
MACKEY D TODD & SALLY A*	27	49	13	11, 14
MACKEY GARY O & LINDA L	17	50	14	25
MACKEY TIM & LAURA	39	48	11	29
MACLELLAN JEFFREY A & JANE E*	43	47	13	11
MACPHERSON R SCOTT	21	50	12	7
MACY PEGGY S*	21	50	12	24
MADDOCK CHRISTOPHER L*	33	48	14	1
MADDOX JEFFREY & JENNY*	29	49	12	11
MADDOX KIRBY A & JENNIFER L*	43	47	13	5
MADDOX MATTHEW C*	35	48	13	17, 20
MADDOX STEVE & MARCY*	37	48	12	28
MADDOX TAMARA & DACODA*	29	49	12	18
MADDUX CODY & KALLIE*	21	50	12	17
MADDUX NOBEL B JR	15	51	11	29
MADDY AARON*	29	49	12	26
MADDY KAMERON & ASHLYN*	37	48	12	21
MAERZ R MICHAEL & MYRNA K, TRST*	35	48	13	20
MAGEE MICHELLE LOUISE*	35	48	13	4
MAGELLAN PIPELINE CO LP	45	47	12	3, 4
MAGELLAN PIPELINE CO LP*	41	47	14	24
MAGGINE DARYL D & KAREN R*	35	48	13	29
MAGILL JAMES A & BARBARA G	13	51	12	28
MAGINNES ALEX*	27	49	13	19
MAGINNESS ALEX & MARGARET	27	49	13	19
MAGNAN AMANDA*	35	48	13	29
MAGNER ROBYN A, RT	49	46	13	36
MAGNOLIA FALLS COMMUNITY ASSOC*	35	48	13	33
MAGNOLIA FALLS COMMUNITY ASSOC*	43	47	13	4
MAGNUS INVS LLC*	35	48	13	29
MAGNUSON ROBERT G & ROBYN G, RT	33	48	14	3
MAGOMEDOVA PATIMAT*	43	47	13	9
MAGYAR GEORGE IVAN & MAE E*	37	48	12	11
MAHAN JANNA	47	47	11	30
MAHAN STACY LYN	33	48	14	2
MAHAN STUART B & JANNA L	47	47	11	29
MAHANEY ROBERT E & BARBARA L*	29	49	12	2
MAHER LINDELL M & MARISSA E N	15	51	11	30
MAHER LORRI L*	23	50	11	32
MAHER SAMUEL & BRITTANY STREET*	45	47	12	4
MAHFOOD KATHLEEN ANN	55	45	12	11, 12
MAHIEU MARTIN & DOROTHY	15	51	11	34
MAHIEU WILLIAM RAY & JUDITH ANN	15	51	11	29
MAHMOOD CARRIE ANN & ISMAT	15	51	11	28
MAHMOOD MAHMOOD & DEIDRE JONES*	35	48	13	20
MAHONEY BRYAN & STEPHANIE	21	50	12	3
MAHONEY PATRICK BRENT*	43	47	13	10
MAHONEY PAUL & JEANNE ERICKSON	33	48	14	25, 26
MAHONEY WESLEY A	21	50	12	23
MAHURIN ROBERT & CAROL, RT	17	50	14	13
MAIDEN BENJAMIN W & KIM	11	51	13	27, 34
MAIDEN BENJAMIN W & KIM*	11	51	13	33, 34
MAIDEN GARY W & DEBRA MARLENE	11	51	13	27, 28, 33, 34
MAIDEN GARY W & DEBRA MARLENE*	19	50	13	11
MAIER BRUCE R & KATHLEEN V	27	49	13	15
MAIER JOHN & REBECCA*	33	48	14	4
MAIN LINE VENTURES LLC	39	48	11	16
MAIN LINE VENTURES LLC*	45	47	12	10
MAINS DOUGLAS W & JOANIE C	15	51	11	32
MAINS STACI R & CODY A*	21	50	12	9
MAIORINO RENATA, TRST	51	46	12	13, 24
MAIORINO RENATA, TRST	53	46	11	19
MAIZE GARY L*	31	49	11	3
MAKA ULUI F & SAMANTHA A C MAKA*	33	48	14	1
MALAKER COLIN & MOLLY, TRST	11	51	13	13, 14
MALAN BARRY & SUSAN	19	50	13	36
MALAN BARRY & SUSAN	27	49	13	1, 2
MALLORY THOMAS & STARLA	51	46	12	6
MALLOY CAROL S*	19	50	13	11
MALLOY CONOR J*	29	49	12	9
MALLRAT INTERIORS LLC*	27	49	13	25
MALM SHERRY ELAINE*	29	49	12	18
MALMBERG HARRY R & JEAN M*	37	48	12	11
MALONE DOROTHY, LEON & MARLA*	19	50	13	15
MALONE JERRY L & TAMMY S	31	49	11	19
MALONE LEON	19	50	13	7, 18
MALONE MICHAEL LANCE*	25	49	14	24
MALONE MICHAEL ODON*	25	49	14	24
MALONE OTIS	27	49	13	22
MALONE OTIS & PATRICIA KISER-MALONE*	27	49	13	22
MALONE PATRICK & MARY MALONE	49	46	13	13
MALONE SETH A & AMANDA A	51	46	12	34
MALONE SUSAN MARY(MAUPIN)	49	46	13	13
MALONE VIVIAN & DOROTHY & MARLA*	19	50	13	19
MALONEY CARY F & LORI M	49	46	13	23
MALONEY LEAH S & SCOTT J	25	49	14	31
MALSY CHAD-RICK X & REBECCA M	29	49	12	5
MALTSBARGER ROBERT D & ERIKA R*	25	49	14	17
MANDA JOSEPH W & WHITNEY C	55	45	12	15
MANDA JOSEPH W & WHITNEY C*	35	48	13	17
MANDY DAVID M & THERESA R*	35	48	13	34
MANESS CHAD & JENNIFER LUEBBERING*	51	46	12	4
MANGE MICHAEL A & MICHELLE	51	46	12	24
MANGELS MARJORIE A*	37	48	12	3
MANK, FT AGREEMENT	15	51	11	32
MANN BRAD & CARMEN*	51	46	12	19, 30
MANN FRED A & COLETTE C WAGNER-MANN	43	47	13	26
MANN JACK J & HELEN B*	43	47	13	10
MANN MONICA E & TIMOTHY W*	43	47	13	10
MANN PAMELA A, RT*	35	48	13	27
MANNS JEFFREY & ANGELA	55	45	12	2
MANSFIELD LINCOLN & MARJORIE*	39	48	11	29
MANSON LEONARD H IV & MARISSA ELIZABETH FEDL*	27	49	13	25
MANSON LEONARD HENRY III	43	47	13	1
MAPLE BRIAN*	19	50	13	26
MARBERRY MARJORIE & ELAINE DAVIDSON	47	47	11	8, 9
MARBLE MAX R & SALLY ELIZABETH	19	50	13	15
MARCH BRANDEN D & CARRIE J	21	50	12	20
MARCH BRANDON N & TERRI*	21	50	12	33
MARCH DAVID TRAVIS & MARY A	21	50	12	20
MARCH DONNA S*	21	50	12	33
MARCH DUSTIN & TORRIE*	51	46	12	24, 25
MARCH DUSTIN R & CASSIE M*	29	49	12	1
MARCH GEORGE & MARY	51	46	12	31
MARCH GEORGE W & MARY ANN	51	46	12	31
MARCH GEORGE W & MARY ANN*	55	45	12	8
MARCH GREG	23	50	11	29
MARCH GREGORY J & REBECCA	21	50	12	20
MARCH JAMES D & CHERYL A	27	49	13	2
MARCH JAMES P & DEBRA L	31	49	11	31
MARCH JOHN Z & ROBIN D*	37	48	12	3
MARCH JOHN ZACHARY & ROBIN DENISE HURST-MARCH	21	50	12	19
MARCH MICHAEL W	21	50	12	19, 20
MARCH MIKE	21	50	12	20
MARCH MIKE W & CHAMELLE J	21	50	12	19
MARCH PHILIP KARL & CYNTHIA D	15	51	11	5
MARCH PHILLIP K & CYNTHIA D, RT	15	51	11	5
MARCH RANDALL & MARIAN	21	50	12	33
MARCH RANDALL D & MARIAN J	29	49	12	27
MARCH SCOTT J & SUSAN L	21	50	12	19
MARCH STEVE & JACQUELINE	21	50	12	20
MARCH STEVE & JACQUELINE*	21	50	12	20
MARCH TIMOTHY	15	51	11	28
MARCH TIMOTHY PAUL	15	51	11	5
MARCHACK PATRICIA S, RT*	37	48	12	21
MARCINIAK MATTHEW J & KAREN L ATKINSON	31	49	11	9, 10
MARCKS BRADLEY A & DORI D*	35	48	13	27
MARCKS MELODY L WEAVER*	35	48	13	28
MARCUM JOYCE E, TRST	15	51	11	30
MARCUM MICHELLE*	35	48	13	20
MARCY AARON	21	50	12	25
MARCY AARON M*	37	48	12	12, 30, 31
MAREK AMY*	37	48	12	3
MAREMA BRIAN & KRISTIN M*	35	48	13	20
MARIAN DAVID M & VERONICA L*	55	45	12	13
MARK A HOERSTKAMP PPTYS LLC*	35	48	13	20
MARKEL GLORIA R, RT	33	48	14	1, 2
MARKES RONALD E & MARCY D, RT	45	47	12	10
MARKLEY BARBARA JEAN	51	46	12	17, 20
MARKOVICH GARY R & DONNA L*	29	49	12	18
MARKS CHRISTOPHER D & JULIE L	47	47	11	8
MARKS CHRISTOPHER D & JULIE L*	37	48	12	26
MARKS MARY A, TRST*	43	47	13	2
MARKS PATRICK & CHERI*	37	48	12	12
MARLAY DAVID & LORIN LEE & BETH LEEANN MARLAY	55	45	12	14
MARLAY JERRY L*	43	47	13	3
MARLER THOMAS JOSEPH III*	33	48	14	1

NAME	PG	T	R	SEC
MARLETT KOREY*	27	49	13	25
MARLETT MELISSA L*	33	48	14	2
MARLETT NICHOLE RENEE*	29	49	12	1
MARMADUKE RENAY	21	50	12	1
MARPLE TODD A*	43	47	13	24
MARQUARDT KEVIN & CINDY REESE*	29	49	12	10
MARREN JEFF*	55	45	12	4
MARREN KAREY*	51	46	12	20
MARRERO ANTHONY J & AMY E	25	49	14	27
MARRERO RAMON & MIGDAL*	43	47	13	23
MARRIOTT CHERRY C*	29	49	12	20
MARRONE ALYSE NICOLE*	37	48	12	2
MARRONE ROBERT A & JULIE A	21	50	12	3
MARROQUIN'S PROPERTY MGMT LLC*	35	48	13	17, 20
MARRS ALAN J & MARY E	45	47	12	21
MARSDEN DOUGLAS E & STEPHANIE*	33	48	14	1
MARSDEN HOWARD L & DONNA J*	27	49	13	27
MARSH TED LOREN & PAULA KAY*	15	51	11	2
MARSHALL GEORGE	51	46	12	25
MARSHALL JACKIE L & MARLA B*	27	49	13	25
MARSHALL LARRY K & LOIS M	53	46	11	19
MARSHALL LARRY K & LOIS M*	53	46	11	18
MARSHALL LAVELLE J & LESLIE D*	27	49	13	26
MARSHALL MICHAEL C & DIANNE D*	43	47	13	10
MARSHALL REDONDA Q & MICHAEL L*	35	48	13	20
MARSHALL RONALD D, RT	33	48	14	10
MARSHALL SHARON S & JENNIFER RACHEL ANDERSON &*	29	49	12	16
MARSHALL SHAWN*	27	49	13	25
MARSHMAN CHARLES & JAIMEE*	37	48	12	12
MARSING TYLER & CHRISTOPHER HAMILTON*	27	49	13	11
MARSO NICOLE E*	37	48	12	12
MARSTON DANIEL	49	46	13	11
MARTHA'S GROVE HOME OWNERS ASSOC INC*	45	47	12	3
MARTIN ADAM & TIFFANI*	37	48	12	16
MARTIN ADAM W*	53	46	11	7
MARTIN ARLENE P*	37	48	12	2
MARTIN ASHLEY D	17	50	14	35
MARTIN BILLIE JEAN*	29	49	12	19
MARTIN BRENT J & LOIS LEE MARTIN	11	51	13	29
MARTIN BRIAN	15	51	11	5
MARTIN BRUCE E & JUDY F	51	46	12	18
MARTIN BUILDERS INC	51	46	12	18, 19
MARTIN BUILDERS INC*	51	46	12	19
MARTIN CHAD E & SHELLEY A	51	46	12	5
MARTIN CHARLES A & LEEANN	25	49	14	27
MARTIN CHARLES R & CONNIE L	23	50	11	32
MARTIN CHRIS*	29	49	12	27, 34
MARTIN CHRIS*	35	48	13	29
MARTIN DONALD & CAROL, TRST*	35	48	13	17, 20
MARTIN DONALD R & CAROL A*	35	48	13	20
MARTIN DORSEY R, RT	43	47	13	16
MARTIN EQUIPMENT OF ILLINOIS INC*	37	48	12	12
MARTIN ERIC & JENNIFER	35	48	13	18
MARTIN ERIC & JENNIFER*	33	48	14	13
MARTIN ERIC & JENNIFER*	35	48	13	18
MARTIN ERIC DAVID*	35	48	13	18
MARTIN FAMILY, RT	51	46	12	34
MARTIN FRANCES S*	45	47	12	13
MARTIN FRANCES SUE*	51	46	12	22
MARTIN FRANK & ELIZABETH, RT	21	50	12	15, 21, 22
MARTIN FRANK S & DIANE	11	51	13	5, 8
MARTIN GERALD E, RT	29	49	12	11, 14
MARTIN GERLADINE RESIDUARY, TRST*	43	47	13	16
MARTIN GREGG D & KATHRYN F, FT	33	48	14	26, 27
MARTIN GREGORY K & JANICE M*	15	51	11	28
MARTIN GREGORY K & PEGGY A	25	49	14	32
MARTIN JAMES K & LINDA L	51	46	12	34
MARTIN JAMES K & LINDA L*	51	46	12	18
MARTIN JAMIE LYNN	51	46	12	18, 19
MARTIN JEFF & DAN CARPENTER*	27	49	13	12
MARTIN JENNIFER D	21	50	12	23
MARTIN JEREMIAH & JENNIFER*	29	49	12	6
MARTIN JODY & TARA*	43	47	13	8
MARTIN JOHN M & KENDRA	23	50	11	29, 30
MARTIN JOHN N & NANCY A NELSON & THOMAS R NELSON	15	51	11	32
MARTIN JOHN N & NANCY A NELSON & THOMAS R NELSON*	15	51	11	32
MARTIN JOHN N & PAUL W & SHARON	23	50	11	5
MARTIN JOSEPH	53	46	11	7
MARTIN JOSHUA L & AMANDA J*	27	49	13	31
MARTIN KARIN L	11	51	13	29, 30
MARTIN KEITH	25	49	14	36
MARTIN KEVIN M JR & JAMIE*	27	49	13	27
MARTIN LINDA LAYNE	51	46	12	20
MARTIN LINDSEY FAY	51	46	12	18, 19
MARTIN LORI M*	27	49	13	25
MARTIN LUCIE ANN & W T MEADOR	15	51	11	18
MARTIN LUISA G*	43	47	13	9
MARTIN M LOUISE	47	47	11	21
MARTIN MARCIA K & THOMAS M	11	51	13	10, 15
MARTIN MARCUS E & DEBBIE S*	29	49	12	9
MARTIN MARK ROLAND & DONNA SUE*	37	48	12	2
MARTIN MARY C	51	46	12	16
MARTIN MICHAEL*	43	47	13	2
MARTIN NATHAN K & SUSAN L	15	51	11	8
MARTIN NATHAN K & SUSAN L	23	50	11	8
MARTIN NICHOLAS WILLIAM*	51	46	12	11
MARTIN ORRENA L*	29	49	12	20
MARTIN PAMELA R*	21	50	12	23
MARTIN PHILLIP N	15	51	11	32
MARTIN PPTYS LLC*	51	46	12	11, 15
MARTIN RANKIN & LEE	15	51	11	17
MARTIN RICHARD B	51	46	12	3
MARTIN RICHARD O*	23	50	11	32
MARTIN ROBERT ALLAN*	23	50	11	32
MARTIN ROBERT E & HOPE E*	27	49	13	27
MARTIN ROGER A & VIRGINIA L*	37	48	12	3
MARTIN RUSSELL L & DONNA S*	51	46	12	27
MARTIN RYAN & BRIANDA*	33	48	14	11
MARTIN SHANE & TONIA	21	50	12	18
MARTIN SHEILA*	27	49	13	11
MARTIN STANLEY DEWAYNE	51	46	12	16
MARTIN STEPHEN D & TERRY L	43	47	13	15, 16
MARTIN STEPHEN D & TERRY L*	43	47	13	16
MARTIN SYLVIA A*	37	48	12	10
MARTIN THOMAS M & MARCIA K	11	51	13	9, 10, 15,
MARTIN THURMAN LEON, TRST	55	45	12	4, 9, 16, 21
MARTIN TINA M & ANDREW S*	51	46	12	26
MARTIN VETERINARY GROUP LLC	23	50	11	7
MARTIN WENDAHL KYLE*	37	48	12	12
MARTIN WENDI C*	35	48	13	20
MARTIN WILLIAM & KIMBERLY, RT	51	46	12	11
MARTIN ZAC C	27	49	13	20
MARTIN, FT	51	46	12	3
MARTINDALE DON E & DIANNA H*	27	49	13	11
MARTINEZ FRANCZHESCA*	29	49	12	20
MARTINEZ HEIDY*	29	49	12	20
MARTINEZ MCKAULEY*	27	49	13	24
MARTINEZ SILVIA & JESUS*	27	49	13	25
MARTINUSSEN HANS	29	49	12	14
MARTZ FREDRIC A & DONNA J, TRS	29	49	12	14, 15
MARTZ FREDRIC A & DONNA J, TRST*	29	49	12	23
MARTZ KEVIN	29	49	12	23
MARTZ LAND, TRST	29	49	12	23
MARULANDA ELSA P & RAMIRO LOPEZ*	35	48	13	29
MARUSHAK PERRY L*	27	49	13	11
MARZOLF M JOY, TRST	27	49	13	10
MASEMAN JUDITH*	23	50	11	2
MASON CHARLES E & LINDA A BURNS	33	48	14	21
MASON DAVID A & PAMELA K DEAN-MASON*	37	48	12	1
MASON GARY W SR*	37	48	12	11
MASON JERALD K & BETH V*	33	48	14	9
MASON MEREDITH A & DAKOTA D	39	48	11	9, 16
MASON RONALD E & MADOLYN M*	43	47	13	11
MASSEY DAVID G & DEBORAH J*	25	49	14	17
MASSEY JEFFREY A & TERESA A*	27	49	13	25
MASSIE JEREMY & LINDSAY*	51	46	12	27
MAST DAVID F & JOYCE A	39	48	11	31
MASTALSKI CHARLES H & GOLDIE M GARRETT*	37	48	12	12
MASTERS ALAN & BELINDA*	19	50	13	1
MASTERS ERIC*	29	49	12	11
MASTERS MICHAEL C & SARA E*	19	50	13	26, 35
MASTERS WILLIAM & PHYLLIS*	43	47	13	1
MATERA, FT	45	47	12	18
MATERA, FT*	45	47	12	18
MATHENY DON & PAMELA	19	50	13	17, 20
MATHENY DON ROBERT	19	50	13	17
MATHENY KEITH N & TERESA M	29	49	12	3
MATHENY LILA	45	47	12	32
MATHEWS ANDREW R & TAMMY SUE*	29	49	12	18
MATHEWS BRIAN E & HALEY M*	43	47	13	9
MATHEWS CAROLYN E*	37	48	12	31
MATHEWS CASSIDY & TARA	21	50	12	12
MATHEWS RANDALL L	17	50	14	34, 35
MATHEWS ROBERT S & PAMELA E	23	50	11	28
MATHIESEN SALLY JEAN	11	51	13	6, 7
MATHIESEN SALLY JEAN	9	51	14	1, 12
MATHIS JOHN G*	31	49	11	31
MATHIS JOHN G*	39	48	11	6
MATHIS LINDSEY MICHELLE*	39	48	11	6
MATHIS ROBERT A & DEBORAH S*	55	45	12	22
MATLOCK MORRIS & EDIE M*	27	49	13	11
MATNEY CLARENCE R*	35	48	13	20
MATNEY DAVID HENLEY*	29	49	12	3
MATNEY TIMOTHY M*	27	49	13	24
MATSON CURTIS J*	27	49	13	25
MATTESON JOSEPH C & MARY L*	27	49	13	27
MATTHEWS BRENDA T*	37	48	12	10
MATTHEWS YVONNE M*	37	48	12	12
MATTICKS AMANDA ERIN*	29	49	12	10
MATTINGLY CHRISTOPHER & NICOLE*	51	46	12	5
MATTINGLY RONNIE & GWENDOLYN*	37	48	12	11
MATTOX-KENDRICK K A & CHARLES C	27	49	13	30
MAUCK WILBUR & JANE, FT*	37	48	12	16
MAULLER GINA N & MICHAEL T CRANE	33	48	14	15
MAULLER HAROLD L II	27	49	13	21
MAULLER HAROLD L II & CONNIE L*	27	49	13	14
MAULLER PAUL E & DAVID M	27	49	13	14, 16, 21, 22, 28
MAUPIN DAVID O, TRST	31	49	11	21
MAUPIN DAVID O, TRST & MARIE MAUPIN	31	49	11	16
MAUPIN FARM LLC	31	49	11	16
MAUPIN MANDY NICOLE*	37	48	12	12
MAUPIN MARIE	31	49	11	15, 16
MAURIZI TINA*	35	48	13	29
MAVRAKIS MARILYN R*	29	49	12	20
MAWHINNEY CHRIS*	35	48	13	4
MAXSAMUM SUPPLIES LLC*	55	45	12	10
MAXWELL BESSIE MAE*	33	48	14	9
MAXWELL JAMES E & JULIE K	33	48	14	9
MAXWELL JAMES EDWARD	33	48	14	8, 9, 16, 17
MAXWELL MARY F	33	48	14	17
MAXWELL RANDALL L, TRST*	39	48	11	7
MAXWELL RENEE MAY & STEPHEN SCOTT ANDSAGER*	45	47	12	6
MAY THEODORE & MARGARET HORNER	47	47	11	20
MAYER JASON & ANGELA	43	47	13	27
MAYER JASON & ANGELA*	43	47	13	22
MAYES BARTON & DIANA	19	50	13	27
MAYES GERALD B & J ARETA	15	51	11	21
MAYES KARI J & WILLIAM A*	37	48	12	2
MAYFIELD MICHAEL K & JESSICA L	29	49	12	24
MAYFIELD ROSEANNE & DANIEL P*	29	49	12	16
MAYGINNES RAYMON D & BARBARA A	25	49	14	24
MAYHAN ERIN & COLLIN*	55	45	12	22, 23
MAYHEW JENNIFER A*	35	48	13	4
MAYNARD MICHAEL & MARLESA*	55	45	12	4
MAYSE BRIAN T HERITAGE, TRST	45	47	12	13
MAYSE BRIAN T HERITAGE, TRST	53	46	11	5
MAYSE BRIAN T HERITAGE, TRST*	45	47	12	13
MAYSE MALLORY & SUSAN, FT	43	47	13	13
MAYSE MARYLOU, TRST	47	47	11	19
MAYUIERS TAMMY*	27	49	13	1
MAZAN PAUL W & CECILE M	33	48	14	4
M-BAR FARM LLC	13	51	12	19
MBK INVS LLC*	35	48	13	36
MC HUGH BRYAN L & SANDRA C	27	49	13	9
MCADAMS MATTHEW S & BARBARA JAN GORMAN-MCADAMS	39	48	11	4
MCADAMS MATTHEW S & BARBARA JAN GORMAN-MCADAMS*	33	48	14	1
MCAFEE JAN DANIELLE, TRST*	43	47	13	3, 10
MCALLISTER BILLY G, RT*	21	50	12	23
MCALLISTER JOHN M & LAURIE E*	37	48	12	2
MCALLISTER LEIF & TIMOTHY LAIDLAW'	37	48	12	10
MCALLISTER PAMELA S, TRST	45	47	12	7
MCALLISTER RYAN & ERICA*	21	50	12	11
MCAREAVY THOMAS E & MICHELLE M*	35	48	13	29
MCARTOR EUGENE S & DONNA JO*	45	47	12	4
MCATEE PHILLIP N & RUTH ANN*	37	48	12	11
MCBEE JERRY & JOY	11	51	13	5, 6, 7
MCBEE JERRY & JOY	9	51	14	12
MCBEE LINDA M, RT	27	49	13	13
MCBEE RON & TERI*	19	50	13	1
MCBEE VICTORIA L*	33	48	14	1
MCBRAYER, FT	25	49	14	26
MCBRIDE CLINTON L & JULIE K	17	50	14	14, 15
MCBRIDE KAREN M, TRST	17	50	14	14, 15, 22, 23
MCBRIDE KAREN M, TRST*	17	50	14	14, 23
MCBRIDE KAREN SUE, TRST	17	50	14	15, 22
MCBRIDE KEYONA*	37	48	12	21
MCBRIDE MARGARET JEAN, TRST	29	49	12	12
MCBRIDE OMALOU*	35	48	13	6
MCBRIDE TERRY D	17	50	14	14, 15
MCBRIDE TERRY D*	17	50	14	14
MCBRIDE THOMAS S, RT	11	51	13	23
MCCALEB MARLA M & DANIEL L	23	50	11	19
MCCALLA PATRICIA ANN	23	50	11	29
MCCALLISTER ALAN D & SHARON L*	19	50	13	10
MCCALLISTER BRETT & JENNIFER*	43	47	13	9
MCCALMENT CHARLES ROSS & OXANA STANISLAVOVNA MERTS*	27	49	13	12
MCCANN SANDRA KAY*	43	47	13	1
MCCARSON TIM & FRANCES J	25	49	14	26
MCCARSON TIM*	33	48	14	1
MCCARTER JAMES G & REBECCA L*	37	48	12	2
MCCARTER ZACHARY W & KELIN L	23	50	11	19
MCCARTHY PAUL A*	37	48	12	11
MCCARTHY TRAVIS R & RENEE A	39	48	11	28, 29
MCCARTNEY JONATHAN R*	37	48	12	12
MCCARTNEY MICHAEL D*	33	48	14	1
MCCARTNEY PATRICK & DIANA, RT*	51	46	12	8
MCCARTY PROPERTY INVS LLC*	35	48	13	28, 29
MCCARTY PROPERTY INVS LLC*	37	48	12	3
MCCAUL BILLI JO & JOE LEVEL	13	51	12	34
MCCAULEY ANN MOYER*	35	48	13	30
MCCAWLEY STEVEN P & CYNTHIA K	11	51	13	18, 19
MCCAWLEY STEVEN P & CYNTHIA K	9	51	14	13, 24
MCCLAIN BEVERLY E & ROBERT M PINKOWSKI	13	51	12	26, 35
MCCLAIN TREVOR & SHELBY BERENDZEN*	51	46	12	28, 33
MCCLALLEN DAVID & MOLLY	21	50	12	19
MCCLAMMER HOWARD R	29	49	12	27
MCCLANAHAN KEITH	17	50	14	25
MCCLANAHAN KEITH*	17	50	14	24
MCCLANAHAN SABRINA*	27	49	13	23, 26
MCCLANAHAN SIDNEY A & BETTY S*	31	49	11	31
MCCLANAHAN SIDNEY A & BETTY S*	39	48	11	5, 6
MCCLASKEY CRAIG L & LAURA L*	27	49	13	12
MCCLASKEY KIRSTEN H*	27	49	13	14
MCCLATCHEY B DAVID	49	46	13	2, 3
MCCLATCHEY, FT	51	46	12	14
MCCLELLAN ALEXIS*	29	49	12	9
MCCLELLAN CHRISSA L & JOHN D	33	48	14	6
MCCLINTOCK JOSHUA J & MEGAN A*	33	48	14	1
MCCLOUGHAN JUDITH A*	29	49	12	6
MCCLUNG ROGER U & M SHARON	43	47	13	10
MCCLUNG, RT*	43	47	13	4
MCCLURE ALAN & VIVIANE DUCRET*	29	49	12	13
MCCLURE BRUCE & MELODY KROLL	47	47	11	21
MCCLURE GREGORY W*	27	49	13	1, 12
MCCLURE JAMES & SHARON	19	50	13	5
MCCLURE JAMES D & TERESA M	19	50	13	5, 6, 8
MCCOLLOM SHAWN*	51	46	12	28
MCCOLLUM DARYL K & CONNIE S*	37	48	12	3
MCCOLLUM LAURA S*	37	48	12	12
MCCOLLUM WILLIAM D, TRST	21	50	12	1, 2, 5, 11
MCCOLLUM WILLIAM D, TRST	23	50	11	7
MCCOMAS ARTHUR G	11	51	13	13, 24, 25
MCCOMAS ARTHUR G	13	51	12	18, 19
MCCONNELL CARI*	35	48	13	29
MCCONNELL FAMILY, RT	13	51	12	33
MCCONNELL JASON & EMILY REQUE*	43	47	13	1
MCCONNELL SUSAN S	25	49	14	3, 10
MCCONNELL SUSAN S*	25	49	14	10
MCCONNELL SUSAN S*	35	48	13	6, 7
MCCOOL WILLIAM & TOBI*	29	49	12	9
MCCORD GEORGE E JR & KATHRYN D	23	50	11	21
MCCORD RONALD W & MARY E	29	49	12	3, 10
MCCORD RONALD W & MARY E*	29	49	12	10
MCCORD SCOTT & HELEN, FT*	43	47	13	5
MCCORKLE CONSTANCE*	33	48	14	1
MCCORMACK KENNETH RAY	35	48	13	6
MCCORMACK KENNETH RAY*	35	48	13	6
MCCORMICK BILLY DON & MARTHA*	43	47	13	15
MCCORMICK JESSICA L*	29	49	12	20
MCCORMICK THOMAS & A ELISABETH	49	46	13	14
MCCOWAN JULIE D*	37	48	12	16
MCCOWN THOMAS JAMES*	33	48	14	1
MCCOY AMANDA K & D JUNE LEAR*	13	51	12	5
MCCOY BRENDA*	29	49	12	10, 11
MCCOY DAWN ANNETTE*	29	49	12	10
MCCOY EDWARD L	11	51	13	21, 22, 27, 28
MCCOY LOWELL E JR & REBECCA A	17	50	14	35
MCCOY RICHARD & GLENDA*	55	45	12	4
MCCOY ROGER & JILL	23	50	11	9, 10
MCCOY TYLER A*	37	48	12	21
MCCRACKEN CHARLES & JUDITH, FT	19	50	13	14
MCCRACKEN GARY D & KAREN E*	29	49	12	35

NAME	PG	T	R	SEC
MCCRACKEN JORDYN & RHYS*	29	49	12	20
MCCRACKEN MATTHEW J & BETSIE L	11	51	13	32
MCCRARY JAN B & HOPE	31	49	11	7, 9
MCCRARY LORAN & SHARON*	29	49	12	10
MCCRAY JAMES C & TABETHA G	23	50	11	8
MCCRAY JAMES C & TABETHA G	27	49	13	1
MCCRAY STEVEN L & REBECCA*	39	48	11	16
MCCRAY THOMAS R & CATHERINE C	43	47	13	24
MCCUBBIN CHARLES E	11	51	13	28
MCCUBBIN DON A & GLORIA J, RT	11	51	13	28
MCCUBBIN DON A & GLORIA J, RT*	11	51	13	28, 29
MCCUBBIN EVA DENE, TRST	11	51	13	28, 29
MCCUBBIN GLORIA J, TRST	19	50	13	28, 32, 33
MCCUBBIN MICHAEL & MICHELLE*	51	46	12	27
MCCUBBIN SILAS E, FT	11	51	13	22, 23, 26, 27, 28, 33
MCCUBBIN TRACY L & RACHAEL*	21	50	12	11
MCCUISTION BONNIE KATHLEEN, RT*	27	49	13	27
MCCUNE DANIEL & KATHERINE*	35	48	13	29
MCCUNE GORDON-CORRINE, TRST	23	50	11	19, 30
MCCUNE GORDON-CORRINE, TRST	31	49	11	17, 18
MCCUNE KATHERINE & DANIEL	33	48	14	21
MCCUNE MATTHEW LEE*	33	48	14	2
MCCURDY JOHN L & MARGERY T	39	48	11	18
MCCURREN RODNEY L & BETTY M*	51	46	12	17
MCDANIEL BROTHERS FARMS LLC	27	49	13	7
MCDANIEL ERIK*	29	49	12	4
MCDANNALD TROY & SHELLEY	25	49	14	29
MCDANNOLD GREGORY & SANDRA, RT*	33	48	14	22
MCDANNOLD TYLER & JENNY*	33	48	14	1
MCDERMIT APRIL D*	37	48	12	12
MCDERMOTT ARTHUR & STEPHANIE	37	48	12	13
MCDERMOTT MICHAEL & LERA JO*	37	48	12	28
MCDERMOTT SEAN & JULIE	45	47	12	21
MCDONALD BRIAN D & THERESA M	25	49	14	27
MCDONALD GIL SR, RT*	51	46	12	20
MCDONALD KEVIN S & JENNIFER C*	37	48	12	28
MCDONALD RAGAN R*	29	49	12	9
MCDONALD RICHARD*	37	48	12	11
MCDONALD SANDRA M*	29	49	12	17
MCDONALD STEVEN A & DEBRA D	55	45	12	8
MCDONELL CHAD D & DONNA S*	37	48	12	12
MCDONNELL DARLA D & CLIFTON S*	27	49	13	12
MCDOW CHANTELLE	19	50	13	35
MCDOW CHRISTY*	37	48	12	3
MCDOW JOE L & ELAINE M	45	47	12	13
MCDOW MICHAEL & TONI, FT	21	50	12	10
MCDOWELL CODI M & JASON P	49	46	13	1
MCDOWELL JERRY LEE & ANN E	19	50	13	28, 29
MCDOWELL KYLIE & STEVEN*	37	48	12	12
MCDOWELL RYAN P & CARLA J	25	49	14	24
MCELDUFF WOODIE A & JACQUELYN L*	37	48	12	12
MCELVAIN KATIE*	37	48	12	3
MCENROE JOHN E*	37	48	12	10
MCENTIRE DONALD & MAUREEN, TRST	55	45	12	2
MCEUEN GARY L & RANDA*	27	49	13	25
MCEUEN HESTER MAE*	23	50	11	3
MCEWEN BRYAN M & LESLIE A*	21	50	12	12
MCFADEN THOMAS B & HOLLISTER A	47	47	11	8
MCFARLAND DONALD J & DEBRA A*	19	50	13	10
MCFARLAND PATRICK*	29	49	12	17
MCFILLEN KEVIN D & MARY C*	33	48	14	2
MCGAVOCK DANIEL J & KAREN A	19	50	13	4
MCGAVOCK DANIEL J & KAREN A*	37	48	12	3
MCGAVOCK DANIEL J & KAREN A*	51	46	12	16
MCGAVOCK RICHARD & CHRISTINE*	37	48	12	11
MCGAVOCK ROBERT & BRENDA	31	49	11	19
MCGEE ALYCIA GAY & PENELOPE JANE LATTIN*	45	47	12	6
MCGEE ANDREW L III & CATHERINE A*	43	47	13	9
MCGEE ANDREW L JR	21	50	12	12
MCGEE ANDREW L JR &*	13	51	12	36
MCGEE CENO E	13	51	12	23
MCGEE CHRISTOPHER SPRAGG & LYNN E MAHAFFEY*	33	48	14	17, 20
MCGEE DAVID M & JENNIFER J HODGSON-MCGEE*	55	45	12	14
MCGEE JAMES L & H MARIE*	51	46	12	26
MCGEE JOHN L & CYNTHIA H	43	47	13	11
MCGEE MARK	29	49	12	4
MCGEE MICHAEL & JANET	29	49	12	4
MCGEE RONALD	29	49	12	4
MCGEORGE MARVIN & CARLA	47	47	11	28
MCGHEE IVAN & DAWN*	27	49	13	14
MCGHEE REAL ESTATE HOLDINGS LLC	27	49	13	24
MCGHEE REAL ESTATE HOLDINGS LLC'	27	49	13	14, 24, 26, 35
MCGILL CREEK ROAD HOMEOWNERS ASSOC*	25	49	14	32
MCGLASSON WILLIAM E JR & CHRISTINA A	25	49	14	19
MCGOVERN REBECCA & BRIANNA LESCHER*	45	47	12	3
MCGOVNEY DAVID*	19	50	13	25
MCGOWAN EVELYN L & BRUCE E*	27	49	13	8
MCGOWAN MICHAEL A	23	50	11	32
MCGOWAN PAUL J & NAOMI S*	43	47	13	8
MCGOWAN RODNEY D*	27	49	13	11
MCGOWAN RODNEY*	27	49	13	11
MCGRATH JOHN & GLENDA	9	51	14	26
MCGRATH ROBERT D, TRST*	35	48	13	29
MCGRATH TERESA ANN	31	49	11	30, 31
MCGRATH TERESA ANN	39	48	11	6
MCGRAW JOHN A & BRENDA L WOODS, TRST*	55	45	12	13
MCGRUDER CHARLES R, TRST	21	50	12	33
MCGRUDER PATRICK & REBECCA & SHAWN*	9	51	14	35
MCGRUDER PATRICK O & REBECCA M	9	51	14	34, 35
MCGRUDER SHAWN & PATRICK*	9	51	14	35
MCGUIRE BRIDGET M & MICHAEL D*	37	48	12	1
MCGUIRE SARA E	45	47	12	32
MCGUIRE VIRGINIA L, RT	9	51	14	13
MCGUIRK RAYMOND P & THERESE M*	27	49	13	30
MCHENRY CYNTHIA & HOWARD*	37	48	12	2
MCHUGH BRYAN & SANDRA	19	50	13	28, 29, 32, 33
MCHUGH BRYAN & SANDRA	39	48	11	21
MCHUGH ROBERT C & EVELYN N*	13	51	12	33
MCHUGH ROBERT C & TERRI G	21	50	12	9
MCHUGH WILLIAM & BARBARA, TRST*	35	48	13	28
MCHUGH WILLIAM BRENT & LAURA	43	47	13	16, 21
MCINTOSH TODD & THERESA*	29	49	12	10
MCKAGUE HEATHER*	27	49	13	11
MCKEE ALINE A JR*	33	48	14	11
MCKEE DANNY & PAM*	51	46	12	28
MCKEE JACLYN G*	37	48	12	12
MCKEE JAMES M & CARRIE M*	29	49	12	20
MCKEE JENNIFER BLINN, RT	51	46	12	8
MCKEE KENNETH L*	33	48	14	16
MCKEE KEVIN & DEBRA JOYCE MCKEE	55	45	12	16
MCKEE MICHAEL J & MICHELLE L*	55	45	12	3
MCKEE MIKE & MICHELLE	55	45	12	22
MCKEE NATHANIEL*	37	48	12	3
MCKEE PPTYS LLC*	35	48	13	20
MCKEE WILLIAM LEE JR	37	48	12	29
MCKEE, RT	51	46	12	8
MCKELVY MARVIN D & DOROTHY J*	15	51	11	30
MCKENNA CHARLES R & CATHY A*	51	46	12	8
MCKENZIE CARL R & CAROL J	49	46	13	13
MCKENZIE CHRISTOPHER & KIMBERLY*	43	47	13	11
MCKENZIE DEBRA J D & ERIC L	29	49	12	5
MCKENZIE JAMES ROBERT, TRST*	35	48	13	28
MCKENZIE JEREMY M & LAURA A*	31	49	11	19
MCKENZIE JOHN	49	46	13	13
MCKENZIE KIRBY & MICHELE	29	49	12	24
MCKENZIE KIRBY & MICHELE	31	49	11	18, 19
MCKENZIE KIRBY & MICHELE*	29	49	12	24
MCKENZIE KIRBY & MICHELE*	31	49	11	19
MCKENZIE LARRY D & BETTY L, RT	11	51	13	1, 11, 12
MCKENZIE LARRY D & BETTY L, RT	13	51	12	6
MCKENZIE MEGAN R*	29	49	12	24
MCKENZIE PAUL M & BECKY F*	35	48	13	20
MCKENZIE RALPH A & LINDA D, RT	13	51	12	17
MCKENZIE RICKY DALE & DEBBIE L	29	49	12	20
MCKENZIE ROBERT J & JANE A	21	50	12	15
MCKENZIE RYAN N & AMY N	33	48	14	27
MCKENZIE SHARON ANN*	37	48	12	21
MCKERNAN JASON A & TERRI L	19	50	13	21
MCKERNAN RICHARD B & SUSAN M*	43	47	13	2
MCKERROW NANCY & ENYA GRACECHILD	33	48	14	23
MCKERROW NANCY & ENYA GRACECHILD*	33	48	14	23
MCKIE WILLIAM J*	29	49	12	16
MCKIM ENTERPRISES LLC*	37	48	12	11
MCKINLEY JOYCE A & BILLY J	29	49	12	4, 5
MCKINNEY GERALD & PENELOPE	51	46	12	20
MCKINNEY GERALD L JR & PENELOPE	51	46	12	20
MCKINNEY HEATHER M*	27	49	13	24
MCKINNEY MICHAEL O & LIGIA B*	37	48	12	2
MCKINSTRY CHRISTINE S, RT*	35	48	13	20
MCKINSTRY CHRISTINE S, RT*	37	48	12	30, 31
MCKINZIE EDWARD D JR & AMY	43	47	13	21
MCKINZIE ERIC & MISTY	45	47	12	30, 31
MCKINZIE NORRIS W JR & CONNIE J*	27	49	13	20
MCKNIGHT TIMOTHY R, RT	19	50	13	4, 8, 9
MCKNIGHT TONY R & JACQUELINE F	23	50	11	21
MCKORKLE JAMES	13	51	12	34
MCLAIN ERIN*	37	48	12	3
MCLAIN WILLA DEAN & MIKE D	27	49	13	22
MCLANE CHRIS & JOYCE*	19	50	13	28
MCLANE CHRIS M	19	50	13	28
MCLANE ROBERT B & SARAH N	13	51	12	36
MCLANE ROBERT D & SANDRA J, FT	13	51	12	35, 36
MCLANE ROBERT STEPHEN	13	51	12	36
MCLANE SHIRLEY & ROBERT, TRST	13	51	12	36
MCLARREN KRISTIN M	47	47	11	17
MCLAY BARBARA A*	33	48	14	1
MCLEAN HEATHER & JOSEPH PILLER*	43	47	13	3
MCLELAND CHRISTOPHER & REBECCA'	21	50	12	19
MCLELAND DUSTIN C & RENEE FOSTER	51	46	12	9
MCLEOD EUAN*	55	45	12	13
MCLEOD NATHAN*	27	49	13	26
MCLEOD RICHARD D & LINDA H*	21	50	12	3
MCLEOD ROBERT BRUCE	33	48	14	13, 24
MCM RENTALS LLC*	27	49	13	11, 14
MCM RENTALS LLC*	35	48	13	20
MCM RENTALS LLC*	45	47	12	4
MCMAHAN DOROTHY	17	50	14	36
MCMAHAN DOROTHY*	17	50	14	36
MCMAHAN MICHAEL L & PAMELA S	25	49	14	33
MCMAHAN PPTYS LLC*	35	48	13	19
MCMANAMA JAMES E & DONNA C	15	51	11	9
MCMEANS KARL L*	37	48	12	10
MCMENOMY HEATHER D & RICHARD M MCMENOMY JR	23	50	11	28
MCMILLAN GREGORY E & ASHLEY M	55	45	12	2
MCMILLEN EDWARD & NANCY L	31	49	11	18
MCMILLEN JOHN K & CONNIE J*	51	46	12	22
MCMILLEN MARK A & CAROL L	13	51	12	7
MCMILLEN RICHARD	31	49	11	18
MCMINN RILEY*	37	48	12	16
MCMINN ROBERT D & CHARLENE A	21	50	12	3
MCMINN ROBERT R & SHARON K, FT*	21	50	12	3
MCMORRIS JAMES DALE & BRENDA A*	23	50	11	29
MCMULLEN MICHAEL D & CAROL S OKAMURA, TRST*	27	49	13	26, 27
MCMULLIN GREGORY F & HELEN A	45	47	12	12
MCMURRAY REBECCA JS & STEPHEN E*	43	47	13	24
MCMURRY JAMES P & MONICA L P	37	48	12	16
MCMURTRY JAMES M JR	49	46	13	11
MCMURTRY JOHN M	25	49	14	27
MCMURTRY JOHN M*	25	49	14	26, 27
MCNABB TAMARA*	27	49	13	25
MCNAIL JOHN & CHRISTINA	23	50	11	5
MCNALLY PATRICK T & CAROLYN E*	27	49	13	12
MCNAMEE MATTHEW & TURI*	43	47	13	14
MCNARY PPTYS LLC*	19	50	13	30
MCNARY PPTYS LLC*	45	47	12	19
MCNARY, FT*	45	47	12	3, 10
MCNEALL LEO K & LELA, RT*	27	49	13	25
MCNEARY EMILY & ANTORIE WILLIAMS'	55	45	12	3
MCNEW DANNY C & KARLA G*	55	45	12	4
MCNEW TERRY L	55	45	12	8
MCPHAIL CHRISTI L*	27	49	13	24
MCPHERSON ANDREW & JESSICA*	13	51	12	28
MCPHERSON KEVIN M*	37	48	12	21
MCQUEGGE WILLIAM-MARY, TRST	47	47	11	7
MCQUILKIN JONATHAN & SUSAN	33	48	14	5
MCQUITTY JAMES & CAROLYN SCHAEFER	27	49	13	10
MCQUITTY JAMES & CAROLYN SCHAEFER*	27	49	13	10
MCROBERTS CHEYANE*	43	47	13	9
MCROBERTS SASHA*	29	49	12	17
MCSHEEHY THEOBALD & PAMELA*	29	49	12	26
MCSHEEHY THEOBALD SR	29	49	12	26
MCSHEEHY THEOBOLD & PAMELA	29	49	12	26
MCSHERRY THOMAS J & BRENDA K*	35	48	13	19
MCSPARREN ALLEN & BELINDA*	15	51	11	21
MCSWAIN NICHOLAS & HOLLY ESTREM*	37	48	12	2
MCVAY DENNIS LEE & KAREN JEAN*	27	49	13	27
MCVAY DONALD L & CAROLE M*	21	50	12	11
MCVAY MATTHEW D*	27	49	13	26
MCVAY WALTER E & DOROTHY A*	21	50	12	16
MCWILLIAMS FLORANCE M*	37	48	12	3
MCWILLIAMS WILLIAM B, RT	11	51	13	31
MCWILLIAMS WILLIAM B, RT*	33	48	14	1
MD & B LLC	33	48	14	1
MD & B LLC*	33	48	14	1
MD STORAGE OF COLUMBIA LLC*	27	49	13	25
MDC RENTALS LLC*	27	49	13	14
MDC RENTALS LLC*	35	48	13	28
MDM INVS LLC*	35	48	13	29
MDM INVS LLC*	37	48	12	11, 21
MEACHAM AARON J	19	50	13	29
MEAD EDIE M*	33	48	14	1
MEADE ANDREW J	27	49	13	22
MEADE CHRISTOPHER E & KRISTEN J	27	49	13	12
MEADOR WILLIAM & LUCIE	13	51	12	12, 13
MEADOR WILLIAM & LUCIE	15	51	11	7, 8, 17, 18
MEADOR WILLIAM & LUCIE*	15	51	11	8
MEADORS ROBERT & DEBRA	45	47	12	20
MEADORS ROBERT JR & DARLENE*	45	47	12	31
MEADOWBROOK WEST HOME-OWNERS ASSOC*	35	48	13	20
MEADOWS AT THREE CREEKS HOME ASSOC*	45	47	12	19
MEADOWS JOHN & NANCY	53	46	11	6
MEADOWS REBA M*	29	49	12	11
MEADOWS SHANDON & CHYRSTAL*	27	49	13	26
MEADOWS STEPHEN E & ROBERTA M*	29	49	12	19, 20
MEALS STEPHANIE L & JUSTIN S*	35	48	13	29
MEARIDY SHAKAMERON T*	37	48	12	11
MEARS KATHERINE L	29	49	12	23
MEBRUER JACOB*	51	46	12	34
MECHLIN DAVID C & VIRGINIA A	43	47	13	14
MECHLIN SETH J	19	50	13	28
MECHLIN W ROSS & ELIZABETH A	37	48	12	1
MEDLIN DUSTIN & CHRISTINA BOTERO RUBIANO	11	51	13	16
MEDLIN MARISSA F*	37	48	12	12
MEEK VICTOR D & YAOMAN Y*	37	48	12	3
MEENTEMEYER BRUCE O & RUTH A	51	46	12	18
MEERS ROGER L & DEBRA A*	31	49	11	30
MEES WILLIAM C & JANIS N, FT*	35	48	13	27
MEFRAKIS REFAAT & LISA	37	48	12	25
MEG SPELLMAN LLC*	35	48	13	17
MEGAHAN FAMILY, RT*	37	48	12	10
MEH MAR*	29	49	12	9
MEHRDAD MIKE*	29	49	12	10
MEIER MARY E*	35	48	13	29
MEINERS JOEL DAVID & WENDY DANIELA PINEDA*	37	48	12	3
MEINERS PAUL & CAROLYN*	29	49	12	26, 36
MEINERSHAGEN FRANCES T*	37	48	12	22
MEININGER MATTHEW C & MARY E	45	47	12	32
MEISENHEIMER BARBARA A*	45	47	12	15
MEISENHEIMER PAM*	29	49	12	9
MEISSEN LEROY & BECKY HEINRICH	11	51	13	24
MEK & RCS, RT	33	48	14	26, 27
MEKETSY AARON J & ELLYN M*	33	48	14	2
MEL LEE LLC*	37	48	12	12
MELCHER PAUL	33	48	14	20
MELEGRITO KELLY A	23	50	11	35
MELLERUP DALE CARLYLE*	11	51	13	2
MELLERUP DELVIN C	11	51	13	7, 18
MELLERUP DELVIN C & CARRIE	11	51	13	7
MELLERUP RANDY D	11	51	13	7, 18
MELLIES LORA S*	27	49	13	23
MELLINGER GERRAND L & SUSAN K	27	49	13	15
MELLIS STEVEN R*	37	48	12	21
MELLOH LAWRENCE & ANN, TRST*	11	51	13	2
MELLOTT MICHELE Y*	49	46	13	26
MELLOWAY ADAM & KRYSTLE*	19	50	13	13
MELLOWAY BRANDY*	21	50	12	23
MELLOWAY CHARLES V	21	50	12	36
MELLOWAY CHARLES V	23	50	11	20
MELLOWAY CHARLES V & TERESA A HOUSE	27	49	13	30
MELLOWAY CHARLES V*	23	50	11	20
MELLOWAY CODY & MORGAN*	23	50	11	6
MELLOWAY DEBORAH L*	29	49	12	10
MELLOWAY DEBORAH LEANNE*	29	49	12	10
MELLOWAY GENE*	23	50	11	18
MELLOWAY GLENDA*	21	50	12	1
MELLOWAY GREGORY & HAYLEE*	23	50	11	18
MELLOWAY JACQUELINE MARIE	31	49	11	30
MELLOWAY JONOTHAN M	23	50	11	20
MELLOWAY MICHAEL LEE*	23	50	11	6
MELLOWAY MIRANDA & MICHAEL & WANDA MERRIOTT*	9	51	14	25
MELOY JENNIFER LEIGH*	27	49	13	19
MELROSE KEVIN VAN*	37	48	12	31
MELSON CECIL & LOIS FAMILY, RT	27	49	13	1
MELSON DARREL W & MELLONY M*	43	47	13	24
MELTON JOHN P & MONICA L	29	49	12	2
MELTON PATRICIA M*	33	48	14	13
MELTON REBECCA L*	27	49	13	24

NAME	PG	T	R	SEC
MELTON SHERRY R*	37	48	12	11
MELVIN BILLY J & ROXANNA	29	49	12	27
MELVIN JAMES L & BETTY L	27	49	13	28
MELVIN JUSTIN*	33	48	14	1, 12
MENARD JUSTIN & HALEY*	35	48	13	20
MENDENHALL DIANE E, TRST	43	47	13	11
MENDENHALL MELANIE & BURFORD	47	47	11	8
MENDENHALL THOMAS C, TRST	51	46	12	31
MENDEZ AZELE B*	17	50	14	36
MENDEZ DAISY*	27	49	13	26
MENDEZ EZEQUIEL A & LATISHA*	43	47	13	10
MENDEZ LEELOY*	27	49	13	22
MENDEZ THALIA Y*	27	49	13	24
MENEFEE TODD A & AMY E*	37	48	12	2
MENGEL DOREEN C	19	50	13	29
MENIFIELD CHARLES EARL*	29	49	12	18
MENIUS DAVID C & SUE	11	51	13	18
MENKEN HENRY A, TRST*	11	51	13	2, 3
MENNEMEYER RALPH P & MARY B, RT	33	48	14	17, 18
MENSCH WALTER & OTTILIE*	33	48	14	35
MENSER MICHAEL JR & SUZANNE*	43	47	13	11
MERCER ROBBIE LEE	29	49	12	7
MEREDITH LUKE*	29	49	12	18
MEREDITH WILLIAM P & BARBARA S*	27	49	13	12
MERICLE ANN M & THOMAS C*	51	46	12	27
MERICLE THOMAS C & ANN M*	47	47	11	29
MERIDETH GEORGE & MARJORIE, RT	35	48	13	6
MERIDETH GEORGE & MARJORIE, RT	39	48	11	16
MERIDETH GEORGE & MARJORIE, RT*	35	48	13	6
MERIDETH JEAN & CHARLES LAND CO LLC	37	48	12	2
MERIDETH RUSSELL M & WANDA M	19	50	13	30
MERKEL ERIC A & KIMBERLY A*	25	49	14	31
MERRICK KYLE R & JAMIE M*	29	49	12	3
MERRIFIELD J DAVID*	37	48	12	11
MERRILL CATHERINE ELIZABETH*	21	50	12	11
MERRILL KATHY L*	27	49	13	14
MERRILL LUKE & LAUREN STRAWSINE*	37	48	12	21
MERRILL MEGAN*	27	49	13	24
MERRIMAN ERIC & MICHELLE L*	43	47	13	10
MERRITT DONALD G & RONALD D	17	50	14	12, 13
MERRITT DONALD G & RONALD D	19	50	13	7, 18
MERRITT ERIC*	33	48	14	2
MERRITT JANET & DORIS STRICKLAND*	29	49	12	17
MERRITT JEFFREY & SHANNON*	19	50	13	36
MERRITT KATHLEEN L & MICHAEL W	39	48	11	16
MERRITT STEPHEN &, TRSTDY*	33	48	14	1
MERRIWEATHER-SCHULTZ, FT*	37	48	12	28
MERTEN RACHAEL & JACOB SCHLEMMER	15	51	11	11
MERTENS CONST CO INC	11	51	13	27, 34
MERTENS JOSHUA R & LAURA M*	35	48	13	20
MERTENS LLC	11	51	13	26, 27, 34, 35
MERTENSMEYER ROGER W & CARRIE ADELAIDE, TRST*	55	45	12	10, 15
MERTENSMEYER, JLT	55	45	12	11
MERTZ DANIEL & PAMELA	37	48	12	24
MERTZ DANIEL & PAMELA	47	47	11	7, 18
MERTZ PAMELA & DANIEL*	37	48	12	26
MERTZLUFFT FAMILY, RT	45	47	12	13
MESFIN FASSIL B & NATALIE M DOWELL-MESFIN	31	49	11	7
MESHACH EDWARD A & BARBARA D*	27	49	13	25
MESMER HERBERT C JR & LISA M	29	49	12	10
MESSBARGER QUINTEN C	25	49	14	13
MESSER SARAH C & MICHAEL P	35	48	13	34
MESSNER RICHARD A & AMY R*	37	48	12	27
METCALF DANIEL C*	37	48	12	12
METCALF LAURENCE G, TRST	29	49	12	12
METCALF LAURENCE GLENN	29	49	12	1, 12
METCALF NOLA MERLINE, TRST	29	49	12	1, 12
METCALF ROGER & PAMELA, RT*	33	48	14	12
METSCHER JOHN WILLIAM*	37	48	12	21
METTER KATHLEEN	27	49	13	15
METZ JOHN DAVID & GAIL LYNN*	43	47	13	14
METZEN JEREMIAH A & ASHLEY M*	27	49	13	25
METZEN STEVEN M, RT*	29	49	12	10
MEUNIER ROBERT J JR	11	51	13	35
MEYER ALAN B*	27	49	13	24, 25
MEYER ANTHONY E*	23	50	11	30
MEYER CONSTANCE J	33	48	14	3
MEYER DANNY D & SHEILA G*	27	49	13	22
MEYER DAVID SCOTT*	27	49	13	11
MEYER DENNIS H	35	48	13	7
MEYER ERIK W & BRITTANY*	37	48	12	2
MEYER GARY B	29	49	12	15, 16
MEYER GARY B*	27	49	13	24
MEYER JAMES C & LISA E A, FT*	37	48	12	11
MEYER JENNIFER*	37	48	12	12
MEYER JOHN L*	27	49	13	11
MEYER JOHN S & ANN L HUBER	53	46	11	5
MEYER JOHN S & ANN L HUBER*	53	46	11	6, 8
MEYER JONATHAN & MICHAEL NICHOLS	27	49	13	2
MEYER JUSTIN & LACEY PRATER	51	46	12	24
MEYER KEVIN R & LORI J & KYLE R & KRISTIE J MEYER	33	48	14	22
MEYER KEVIN R & LORI J*	33	48	14	22
MEYER LARRY D & JOCELYN G*	51	46	12	4
MEYER MADE LLC*	37	48	12	16
MEYER MARTY & ASHLEY*	19	50	13	1
MEYER NATHAN J & BAILEY D	47	47	11	22
MEYER NEAL R & CYNTHIA A SQUIRE	31	49	11	4, 9
MEYER PAUL E & DENISE I*	33	48	14	1
MEYER RICHARD L & MICHELLE C*	29	49	12	34
MEYER ROBERT WAYNE & DONNA L	51	46	12	28
MEYER THOMAS E & LAURA MARTY	37	48	12	14
MEYER THOMAS L & CAROL E*	17	50	14	24
MEYER THOMAS L, REGENIA S. WILHITE (FROSHEISER)*	17	50	14	24
MEYER TRACEY W & LORI A	19	50	13	35
MEYER VALERIE J & RICHARD*	27	49	13	14
MEYER WALT A & MARY L	19	50	13	34
MEYER WALTER A JR & MARY L	19	50	13	34
MEYER, TRST	27	49	13	19
MEYERPETER RESIDENCE, TRST*	37	48	12	28
MEYERS ANDREW & EMILY*	35	48	13	20
MEYERS GARVEY LEE JR*	27	49	13	8
MEYERS KEVIN J & LAUREN J*	37	48	12	11, 12
MEYERS PAUL W & RACHELLE J	43	47	13	25
MEYERS TIMOTHY A & DEBBIE A	19	50	13	24
MEYERS WILLIAM J & LAUREN J	11	51	13	18, 19
MEYSTEDT JASON & RACHEL	43	47	13	26
MFA INCORPORATED	15	51	11	8
MFI-COLUMBIA LLC	37	48	12	12
MGE LLC	49	46	13	10, 15
MIANO KAYLA & SAM*	37	48	12	2
MICHAEL CAMERON & KAYLA*	35	48	13	20
MICHAELIEU PPTYS LLC*	51	46	12	12
MICHALSON GREGORY P & REGENA B	37	48	12	24
MICHALSON GREGORY P & REGENA B	39	48	11	19
MICKELSON DIANNE DICK, TRST*	37	48	12	21
MICKELSON ROGER W & CAROL A, TRS*	43	47	13	3, 10
MID MO RENTALS, TRST	21	50	12	20, 21
MIDDAUGH ADAM & PATRICIA*	45	47	12	32
MIDDENDORF GARLAND A & SYDNEY D	33	48	14	4
MIDDENDORF GARLAND A & SYDNEY D*	33	48	14	3, 4
MIDDENDORF MATTHEW & MARY*	55	45	12	16
MIDDENDORF SHAWN & RACHEL	21	50	12	36
MIDDLETON JOHN R & LISA G BRITT	31	49	11	33
MIDDLETON KYLE JOSEPH*	35	48	13	20
MIDGLEY JAN A	53	46	11	3, 4, 9
MID-JEFF PPTYS INC*	45	47	12	14
MIDKIFF CHARLES*	29	49	12	26
MIDLAM DANIEL J & DEDRA A*	39	48	11	9
MID-MO EQUIPMENT LLC	51	46	12	9
MIDMO PROPERTY GROUP LLC	19	50	13	22
MIDWAY CROSSINGS HOMEOWNERS ASSOC*	33	48	14	1
MIDWAY HEIGHTS BAPTIST CHURCH INC OF COLUMBIA*	33	48	14	1
MIDWAY HENDERSON HOLDING LLC*	33	48	14	1
MIDWAY LOCUST GROVE CHURCH*	33	48	14	1
MIDWAY LOCUST GROVE UNITED METHODIST CHURCH	25	49	14	36
MIDWAY LOCUST GROVE UNITED METHODIST CHURCH	33	48	14	1
MIDWAY LOCUST GROVE UNITED METHODIST CHURCH CEMETERY*	33	48	14	1
MIDWAY LOCUST GROVE UNITED METHODIST CHURCH*	33	48	14	1
MIDWAY LOCUST GROVE UNITED*	33	48	14	1
MIDWAY USA FDN INC*	35	48	13	7
MIDWEST COLUMBIA PPTYS LLC*	37	48	12	11
MIDWEST COLUMBIA PROPERITES LLC*	37	48	12	11
MIDWEST LIVING PPTYS LLC*	37	48	12	3
MIDWEST STORAGE GROUP LLC*	45	47	12	26
MIDWEST WINELANDS LLC	33	48	14	7, 8, 16, 21
MIDWEST WINELANDS LLC	33	48	15	12
MIDWEST WINELANDS LLC*	33	48	14	7, 8, 17
MIDWEST WINELANDS LLC*	33	48	15	12
MIEDERHOFF HAROLD & ELIZABETH*	45	47	12	4
MIEIR GLEN & SHEREE*	49	46	13	1
MIEIR GLEN & SHEREE*	51	46	12	6
MIKEL CLIFFORD & MARY ANN & DOYLE &, TRUDY TABER*	29	49	12	11
MIKESELL RICHARD & JUDITH	27	49	13	12
MILES ALENCIA K & JAMIE M MILES*	29	49	12	9
MILES BRUCE W & LISA J	55	45	12	24
MILES DON & JUDY, FT	27	49	13	16, 17
MILES EDWARD L & BARBARA J	27	49	13	12
MILES HEATHER J*	51	46	12	16
MILES JAMES E & MARVA D*	37	48	12	10
MILES SUNSHINE LYNN*	37	48	12	12
MILES, FT*	35	48	13	33
MILESCU LORIN S & MIRELA	51	46	12	16
MILESCU LORIN S & MIRELA*	51	46	12	16
MILEWSKI MARIE	13	51	12	7
MILITZER KARL R & MICHELLE REDDING, TRST	21	50	12	34
MILKWEED MEADOW LLC	55	45	12	11
MILLAR ERIC R & MARY J	45	47	12	29
MILLAR ERIC R JR & ELIZABETH A*	51	46	12	34
MILLAR ERIC RAY JR*	45	47	12	29
MILLARD FAMILY INVS LLC*	21	50	12	23
MILLARD REID A	45	47	12	6
MILLEN JAMES T & SALLIE D	23	50	11	5
MILLER AARON T	19	50	13	31
MILLER ANGELA & GEORGE*	27	49	13	26
MILLER ANTHONY J*	43	47	13	24
MILLER BENJAMIN A & MICHELLE L*	37	48	12	2
MILLER BILLY E JR	21	50	12	25
MILLER BILLY G*	43	47	13	11
MILLER BILLY JAMES*	27	49	13	24
MILLER BRENT & BRIAN*	21	50	12	27
MILLER BURT HENRY & BARBARA	37	48	12	25
MILLER BURT HENRY & BARBARA	39	48	11	30
MILLER CALLIE K*	45	47	12	31
MILLER CARLTON & KELLY J*	37	48	12	3
MILLER CHRIS & MELISSA*	43	47	13	9
MILLER CHRISTOPHER & JOY	17	50	14	35
MILLER CLINT J & JOYCE A, RT	33	48	14	24
MILLER CORREY B & COURTNEY S	31	49	11	10
MILLER COVERLY J*	27	49	13	25
MILLER DANIEAL H*	37	48	12	2
MILLER DANIEL & SARA	33	48	14	22, 27
MILLER DANIEL K	17	50	14	28
MILLER DANNY R & D FAY	17	50	14	13
MILLER DARYL & JENNIFER	39	48	11	8
MILLER DARYL L & JENNIFER N	31	49	11	8, 17
MILLER DARYL L & JENNIFER*	37	48	12	12
MILLER DAVID M & ARIC C JARVIS*	33	48	14	1
MILLER DONALD T & GLENDA PARKER*	35	48	13	20
MILLER DONNA (BILLINGSLEY)*	33	48	14	2
MILLER ELI L	11	51	13	36
MILLER ELI L & NICOLE D	11	51	13	36
MILLER ERECTORS INC*	13	51	12	5
MILLER ETHAN J & AMBER K*	29	49	12	11, 14
MILLER FRANCIS F & BARBARA K*	49	46	13	13
MILLER GARY F & DARLA L	15	51	11	31
MILLER GARY W*	29	49	12	18
MILLER GREGORY W & SHERYL L*	35	48	13	28
MILLER JAMES & ERIKA GRIESEMER	33	48	14	10
MILLER JASON	33	48	14	27
MILLER JEFFREY A	53	46	11	7
MILLER JEFFREY A & KELLY C*	43	47	13	9
MILLER JESSICA M*	29	49	12	18
MILLER JOE J*	11	51	13	13
MILLER JOHN & MELISSA*	43	47	13	24
MILLER JOHN P & ANGELA S	31	49	11	17
MILLER JOSEPH R & TAMMY L*	45	47	12	33
MILLER JOSHUA & MEGAN*	29	49	12	18
MILLER JOY L, RT	45	47	12	30, 31
MILLER JUDY K*	27	49	13	26
MILLER KALEIGH*	29	49	12	11
MILLER KATHY D & KEITH O, RT*	43	47	13	3, 4, 9
MILLER KEITH & JENNA	51	46	12	19
MILLER KEVIN & ANGELA	55	45	12	15
MILLER KYLE J*	37	48	12	12
MILLER KYLE R & KRISTIN A	51	46	12	21
MILLER LOREN & ANGELA	23	50	11	6
MILLER LYNN D JR & WENDY A	29	49	12	9
MILLER MAHLON R & LYDIA M*	11	51	13	32
MILLER MARILYN L & MICHAEL L*	27	49	13	14
MILLER MARK A & ELIZABETH J*	37	48	12	11
MILLER MICHAEL & PATRICIA, TRST	49	46	13	14
MILLER MICHAEL D*	39	48	11	6
MILLER MOSES E	31	49	11	3
MILLER NANCY ANN*	37	48	12	2
MILLER NATHAN A & JODY R*	29	49	12	18
MILLER NATHAN B & JULIE E	39	48	11	30
MILLER PATTY ANN, RT*	29	49	12	2
MILLER PAUL & LINDA, FT*	55	45	12	3
MILLER PETER J*	37	48	12	3
MILLER PHILIP DOUGLAS	43	47	13	35
MILLER PPTYS LLC*	29	49	12	35
MILLER RICHARD & GAYLA*	35	48	13	28
MILLER RICHARD S & SANDRA W	51	46	12	30
MILLER RICHARD S HERITAGE, TRST	51	46	12	30
MILLER ROBERT A & CHERYL A	49	46	13	25
MILLER ROBERT LEO IV	19	50	13	23
MILLER ROBERT V & KAREN J	27	49	13	3, 27
MILLER ROBERT V & KAREN J*	27	49	13	3
MILLER ROBERT V LLC	27	49	13	2, 3, 10
MILLER ROBERT V LLC*	27	49	13	2, 10
MILLER RONALD D & CAROLYN M*	35	48	13	18
MILLER RONALD R, TRST	23	50	11	35
MILLER RUSSELL & PAULA*	45	47	12	22
MILLER RUSSELL E & THERESA	21	50	12	32
MILLER RUSSELL E JR & THERESA E	21	50	12	32
MILLER RYAN A & JESSICA L*	51	46	12	4
MILLER SHARON F*	37	48	12	2
MILLER STEVEN W*	29	49	12	16
MILLER STUART*	43	47	13	13
MILLER THEODORE JAY & EMILY A	25	49	14	26
MILLER TRACEY T SR*	27	49	13	11
MILLER TREVER & JESSICA JONES*	27	49	13	11
MILLER VERNON U*	19	50	13	34
MILLER VICTORIA L*	19	50	13	15
MILLER WILEY & ROSETTA	49	46	13	36
MILLER WILLARD O & DEBORAH*	17	50	14	24
MILLER WILLIAM & KAYE, TRST	33	48	14	27
MILLER, FT	43	47	13	24, 25
MILLER, FT	45	47	12	19
MILLER'S INC*	45	47	12	3
MILLES JEFFREY & ANNE*	35	48	13	28
MILLIKAN FAMILY, RT*	43	47	13	14
MILLION HARVEY F & MARY LOUISE*	15	51	11	32
MILLS DENNIS R & BECKY S	15	51	11	28
MILLS DENNIS R & BECKY S*	15	51	11	29
MILLS JAMIE E & LORILIE A*	15	51	11	28
MILLS MICHAEL & AMY	49	46	13	26
MILLS MICHAEL & AMY*	49	46	13	26
MILLS RILLA DEAN & SUE V, RT	35	48	13	31, 32
MILLS WANDA L*	31	49	11	3
MILOVICH MARILYN M*	43	47	13	9
MINCHEW RANDALL CLAY*	37	48	12	21
MINCHEW SAMANTHA*	35	48	13	29
MINGE FAMILY, RT*	51	46	12	13
MINGS DANIEL & ANGELA	31	49	11	19
MINGS DANIEL LEE	37	48	12	1
MINGS DANIEL LEE & ANGELA C	37	48	12	1
MINGS DANIEL LEE & ANGELA C	39	48	11	5
MINGS MISTY R & AMANDA E*	25	49	14	35
MINNE' ERIN R*	37	48	12	21
MINNER SHIRLEY ANN ESTATE*	19	50	13	26
MINNICK KAREN G, RT	37	48	12	23
MINNIX ERIC & LEE ANN*	33	48	14	22
MINNIX ERIC & LEEANN*	35	48	13	29
MINTEN RYAN & NISHELL SMITH*	29	49	12	26
MINTURN ERIC*	35	48	13	20
MIRACLE MICHAEL & TAMARA	33	48	14	10, 15
MIRACLE MICHAEL & TAMARA & VALERIE WILSON*	33	48	14	10, 15
MIRANDA MARIA ESTHER*	29	49	12	20
MIRANDA SHANE & ALLISON*	43	47	13	9
MIRTSCHING KURT & KAREN STIX	45	47	12	8
MIRTSCHING KURT & KAREN STIX*	45	47	12	17
MISNER AARON & SHANNON*	43	47	13	10
MISSION 4, FT	51	46	12	8
MISSOURI CONFERENCE ASSOC OF SEVENTH-DAY	15	51	11	20, 21
MISSOURI LINDA A, TRST	45	47	12	24
MITCHELL ANGUS LEVI III	13	51	12	27, 34
MITCHELL CHARLES B & NORMA L*	37	48	12	10
MITCHELL DONALD L & SARAH M*	35	48	13	20
MITCHELL ERIC*	33	48	14	2
MITCHELL GARRY L & MARCELLA S*	29	49	12	20
MITCHELL GARY G & CHERYL A*	43	47	13	5
MITCHELL JACOB & KELLY*	25	49	14	27
MITCHELL JEREMIAH J & JULIE R*	35	48	13	30
MITCHELL JERRY D	11	51	13	12, 13
MITCHELL KERBY L II & MARY F*	37	48	12	21
MITCHELL KERBY LYNN & EVELYN F*	29	49	12	20
MITCHELL LOUIS N & RONDA K	11	51	13	26
MITCHELL MARION S & VELVIE A	37	48	12	33
MITCHELL MARION S & VEVLIE A*	37	48	12	33
MITCHELL MAURICE L & JAMIE S*	29	49	12	4

NAME	PG	T	R	SEC
MITCHELL MELODY K, RT	29	49	12	4
MITCHELL MELODY K, RT*	29	49	12	10
MITCHELL RACHEL M*	43	47	13	3
MITCHELL RANDY JOE & LISA A*	27	49	13	24
MITCHELL THOMAS LEE	29	49	12	4
MITCHELL WILLIAM J & CATHERINE Y LINDER	43	47	13	24
MITCHEM ALICIA R*	27	49	13	24
MITCHEM BOBBY & CHRISTINE, FT	27	49	13	1
MITCHEM BOBBY & CHRISTINE, FT*	27	49	13	2
MITTEN BECKY*	43	47	13	10
MIZE CHARLES E & MARY ANN*	39	48	11	9
MIZE ROBERT B & & CINDY A, RT*	35	48	13	27
MIZZOU FANATICS LLC*	43	47	13	10
MJF, RT	33	48	14	7, 8, 9
MJF, RT*	33	48	14	7, 8, 18
MK WASSON FARMS LLC	17	50	14	32
MK WASSON FARMS LLC	25	49	14	4, 5
MKTK PPTYS LLC*	27	49	13	14
MLAW, TRST	45	47	12	19
MO CONFERENCE ASSN OF SEVENTH DAY ADVENTISTS	13	51	12	1
MO CONSERVATION COM	45	47	12	34
MO CONSERVATION COM*	45	47	12	34, 35
MO CONSERVATION COMMISSION	11	51	13	6
MO CONSERVATION COMMISSION	13	51	12	24
MO CONSERVATION COMMISSION	19	50	13	4, 9
MO CONSERVATION COMMISSION	21	50	12	29, 30, 31, 32, 33
MO CONSERVATION COMMISSION	29	49	12	3, 4, 5, 6
MO CONSERVATION COMMISSION	33	48	14	17, 20
MO CONSERVATION COMMISSION	41	47	14	11, 12, 13, 14, 24
MO CONSERVATION COMMISSION	43	47	13	6, 7, 17, 18, 19, 20, 28, 29, 30, 33
MO CONSERVATION COMMISSION	45	47	12	15, 16, 19, 20, 21, 22, 23, 27, 28, 29
MO CONSERVATION COMMISSION	49	46	13	36
MO CONSERVATION COMMISSION	51	46	12	31
MO CONSERVATION COMMISSION	55	45	12	6, 7, 26
MO CONSERVATION COMMISSION	55	45	13	1
MO CONSERVATION COMMISSION	9	51	14	1
MO CONSERVATION COMMISSION*	21	50	12	30
MO CONSERVATION COMMISSION*	33	48	14	16, 17, 20
MO CONSERVATION COMMISSION*	45	47	12	29
MO CONSERVATION COMMISSION*	55	45	13	1, 12
MO DEPT OF NATURAL RESOURCES	19	50	13	25
MO DEPT OF NATURAL RESOURCES	33	48	14	7, 17, 18, 20, 21, 27, 28, 34, 35
MO DEPT OF NATURAL RESOURCES	33	48	15	12
MO DEPT OF NATURAL RESOURCES	41	47	14	1, 2
MO DEPT OF NATURAL RESOURCES	43	47	13	7, 18, 20, 28, 34
MO DEPT OF NATURAL RESOURCES	45	47	12	6, 7, 8, 17, 18
MO DEPT OF NATURAL RESOURCES	49	46	13	3, 10, 15, 22, 26, 27, 35, 36
MO DEPT OF NATURAL RESOURCES	55	45	12	6, 7, 8, 16, 17, 21, 22, 23, 25, 26
MO DEPT OF NATURAL RESOURCES	55	45	13	1
MO DEPT OF NATURAL RESOURCES*	19	50	13	36
MO DEPT OF NATURAL RESOURCES*	33	48	14	27, 34, 35
MO DEPT OF NATURAL RESOURCES*	41	47	14	2, 12
MO DEPT OF NATURAL RESOURCES*	43	47	13	6, 17, 33
MO FARMS COLLECTIVE LLC	49	46	13	11
MO HWY & TRANSPORTATION COMM	11	51	13	36
MO HWY & TRANSPORTATION COMM*	11	51	13	12
MO HWY & TRANSPORTATION COMM*	19	50	13	36
MO HWY & TRANSPORTATION COMM*	51	46	12	34
MO HWY & TRANSPORTATION COMM*	55	45	12	14
MO MEH*	27	49	13	24
MO PACIFIC RAILROAD CO*	33	48	15	12
MO PORK PRODUCERS ASSOC*	35	48	13	6, 7
MO SOYBEAN ASSOC	39	48	11	30, 31
MO SOYBEAN ASSOC	47	47	11	6
MO STATE PARK BOARD	19	50	13	24, 25, 36
MO STATE PARK BOARD	21	50	12	19, 30, 31
MO STATE PARK BOARD	43	47	13	1, 12
MO STATE PARK BOARD	45	47	12	5, 6, 8
MOAT LANCE G & LINDA C	39	48	11	4
MOB OP CO LLC	29	49	12	19
MOBERG MICHELLE*	45	47	12	3
MOBLEY CHRISTINA*	51	46	12	26
MOE JEFFREY P & MARY A*	33	48	14	2
MOE MICHAEL D & CHERYL J*	35	48	13	20
MOEGLING BRIAN D & ANDREA M*	35	48	13	4
MOEGLING GARY G & ELLEN W*	37	48	12	10
MOEHLENBROCK LEAH & GABRIEL UNDERWOOD*	29	49	12	16
MOELLER BRICE E & MARY S, RT*	37	48	12	21
MOELLER STEPHEN W*	29	49	12	14
MOENTMANN DAVID C*	25	49	14	24
MOERTL INGRID*	27	49	13	7
MOEUN MOLYCA*	37	48	12	3
MOFFAT CAMERON R	11	51	13	23
MOHATT FAMILY PTP LP	49	46	13	26, 35
MOHLER COLBY E & RACHEL M	19	50	13	28
MOHR KENNETH & REBECCA*	27	49	13	2
MOINE NADINE	39	48	11	30
MOIT JASON S & JODI L*	29	49	12	14
MOIT KENNETH S & BETTY M*	29	49	12	14
MOLLI DENNIS L II & JILL A	25	49	14	24
MOLONEY TIMOTHY H & KIRSTEN N	25	49	14	32
MONAGHAN FAMILY, RT	25	49	14	4, 9, 10
MONAGHAN FAMILY, RT	47	47	11	29
MONEY MGMT INC	47	47	11	9, 16
MONGLER CARL F JR FAMILY, RT	19	50	13	2, 3
MONROE BRANDON L*	27	49	13	25
MONROE DAVID P & RENEE V BROCHU & MARCUS A & PAMELA*	27	49	13	26
MONROE JOYCE M*	37	48	12	11
MONROE JUSTIN L & TAYLOR G KIRBY*	29	49	12	9
MONROE RICKEY & MARIETTA*	37	48	12	21
MONROE THOMAS DEAN	13	51	12	29
MONROE ZACHARY DARREN & ALEXANDREA*	51	46	12	32
MONSON MICHAEL J & SANDRA J	37	48	12	13
MONTAGUE BRENDA*	29	49	12	9
MONTAGUE CINDY K & TERRY W*	23	50	11	5
MONTAGUE JAMES D*	29	49	12	7
MONTAGUE JOE W & JUDY A	19	50	13	16
MONTAGUE LORI A*	19	50	13	34
MONTAGUE LOU ANN*	35	48	13	5
MONTESINOS SIXTO & MEGANNE E*	27	49	13	24
MONTFROOIJ WOUTER & SARAH BRESEKE*	37	48	12	3
MONTGOMERY ANDREA LEIGH*	29	49	12	9
MONTGOMERY CHRISTINA & JESSIE	15	51	11	21
MONTGOMERY CLIFFORD & PAM	47	47	11	9, 16
MONTGOMERY GEORGE W & LYNN A	43	47	13	1
MONTGOMERY H.L. & N.L., RT	19	50	13	28
MONTGOMERY HOMER A & MARLENE*	43	47	13	3
MONTGOMERY JAMES C JR*	19	50	13	36
MONTGOMERY JAMES C, RT	27	49	13	14
MONTGOMERY JAMES CLIFTON JR	27	49	13	14
MONTGOMERY JOHN H & KATHRYN J	37	48	12	25
MONTGOMERY JOHN H & KATHRYN J*	37	48	12	3
MONTGOMERY LISA RICHELLE*	43	47	13	11
MONTGOMERY RICHARD II, TRST*	43	47	13	1
MONTGOMERY RICHARD II, TRST*	45	47	12	6
MONTGOMERY RICHARD L & BETTY L*	43	47	13	14
MONTGOMERY SARA EILEEN*	37	48	12	10
MONTGOMERY SCOTT & EMILY & MARIAN D	51	46	12	20
MONTGOMERY WILLIAM F & SANDRA K	29	49	12	9
MONTGOMERY WILLIAM F II & ROBIN K	53	46	11	6
MONTGOMERY WILLIAM J & MORGAN S & RICHARD*	43	47	13	1
MONTGOMERY WILLIAM J & MORGAN S & RICHARD*	45	47	12	6
MONTGOMERY WILLIAM J & MORGAN S*	43	47	13	1
MONTGOMERY WILLIAM J & MORGAN S*	45	47	12	6
MONTGOMERY-SMITH STEPHEN J*	35	48	13	29
MONTIE MATHEW & HEATHER COVINGTON*	43	47	13	2
MONTPLAISIR & CO*	45	47	12	6
MONTPLAISIR WILLIAM-LUCILLE, TRST*	35	48	13	20
MONZON MARIA*	37	48	12	11
MOON GREGORY & HANNAH*	37	48	12	12
MOONEY JO LYNN, TRST*	43	47	13	24
MOORE ALLAN J & KIM D	39	48	11	18
MOORE ANDREW & KRISTA*	29	49	12	26
MOORE BETTY SUE*	43	47	13	9
MOORE BRANDON & REBECCA*	35	48	13	20
MOORE BRUCE A & SANDRA L	11	51	13	6, 7
MOORE BUNTON PPTYS LLC	21	50	12	27
MOORE CECIL P & GERALDINE A	23	50	11	18, 19
MOORE CHARLES A & HEAVEN*	17	50	14	25, 26
MOORE DARRALL & ALLYSON	33	48	14	10
MOORE DAVID & MELISSA*	39	48	11	5
MOORE DONALD KEITH*	33	48	14	2
MOORE ERIN C*	35	48	13	20
MOORE GERALD R & MARILYN K*	51	46	12	27
MOORE HAROLD L & REBECCA S*	29	49	12	20
MOORE JERRY	31	49	11	3
MOORE JOHN D*	33	48	14	23
MOORE JOSHUA & DEANNA	51	46	12	16
MOORE LINDA FAY*	27	49	13	25
MOORE MICHAEL E & ELAINE M, FT	31	49	11	19
MOORE RICKY L*	27	49	13	25
MOORE ROBERT KLINE, RT*	37	48	12	21
MOORE RODNEY A & PHYLLIS A*	29	49	12	11
MOORE ROGER & EILEEN	29	49	12	6
MOORE SABINE RAJAN & DON KIM*	43	47	13	15
MOORE SAVANNAH L & JUSTIN L	23	50	11	3
MOORE SEAN & ERICA	11	51	13	4
MOORE SEAN & ERICA	19	50	13	35, 36
MOORE STACEY J & JASON*	27	49	13	11
MOORE STEPHANIE R*	19	50	13	17
MOORE THOMAS JOHN*	29	49	12	17
MOORE TRAVIS	19	50	13	12
MOORE WILLIAM E & JULIA A	43	47	13	21
MOOREFIELD MACKENZIE JANE & MICHAEL ANTHONY*	43	47	13	8
MOORMAN TODD K*	35	48	13	29
MOOSMANN THOMAS R & ANGELIA S*	43	47	13	14
MOOTS DWIGHT D*	27	49	13	24
MORALES MANUEL AMADO JR*	27	49	13	35
MORALES MARTIN A & EMILY D*	15	51	11	31
MORAN KARA*	35	48	13	20
MORAN ROBERT N & FRANCES E	29	49	12	35
MORASCH MATTHEW & LYNETTE	45	47	12	33
MORDICA DEREK & LAWREN*	51	46	12	21
MOREAU BILLIE SUE	51	46	12	34
MOREAU DARYLE D & NEDRA C, FT*	33	48	14	1
MOREAU LARRY K & PAULETTE L	51	46	12	34
MOREAU LARRY K & PAULETTE L*	51	46	12	34
MOREAU LARRY K & PAULETTE L*	55	45	12	3
MOREAU LEIGH M & PATRICIA A*	33	48	14	1
MOREDOCK WILLIAM S & TABITHA A*	23	50	11	29
MOREFIELD ERIC A*	51	46	12	9
MOREFIELD JORDAN & SAMANTHA	51	46	12	11
MOREFIELD PAUL DEVERT & BARBARA RUTH, TRST	51	46	12	9
MOREFIELD PAUL DEVERT & BARBARA RUTH, TRST*	51	46	12	9
MORELAND TAYLOR & ALLY, FT*	15	51	11	9
MORELLA BRIDGETT K*	43	47	13	10
MORENO LEOPOLDO*	37	48	12	3
MORENTAL STL EVELINE LLC*	37	48	12	16, 21
MORGAN CASEY R & KYLA J, FT*	21	50	12	16
MORGAN CATHERINE L*	37	48	12	12
MORGAN JOHN M & BARBARA, RT	11	51	13	21, 22
MORGAN LACEY N & JONAH A*	29	49	12	14
MORGAN LARRY D & CONNIE S*	19	50	13	11
MORGAN PATRICK & CHRISTINE TOLLE*	43	47	13	10
MORGAN SCOTT & CINDY*	29	49	12	23
MORGAN SHERRY G*	33	48	14	2
MORIARITY SCOTT*	45	47	12	15
MORIARITY STEFAN & ALEXANDRA*	35	48	13	20
MORIN GERARD B & REGINA M*	37	48	12	28
MORITZ PHILLIP E & LINDA L*	49	46	13	1
MORITZ PHILLIP E & LINDA L*	51	46	12	6
MORITZ WESLEY N	45	47	12	28
MORRILL ALEXANDRA & SAMUEL PURKIS*	25	49	14	1
MORRIS BARBARA	29	49	12	5
MORRIS BENJAMIN R & CHRISTINA A	27	49	13	18
MORRIS BRIAN S & CRYSTAL R*	29	49	12	14
MORRIS BRITTNI*	43	47	13	10
MORRIS BUDD & DENISE GOODMAN*	37	48	12	21
MORRIS COBY D & LINDSAY I	49	46	13	3
MORRIS EDWIN F & NANCY D, FT	11	51	13	1, 2
MORRIS FRANKIE LEE & WILDA DEAN*	29	49	12	11
MORRIS GERALD C*	29	49	12	14
MORRIS HALEY & TYLER*	33	48	14	1
MORRIS HOPE LYNETTE*	29	49	12	11
MORRIS J STEVEN & SHARON W*	43	47	13	5
MORRIS JAMES W & LARA M	49	46	13	10
MORRIS JARED B & CANDY S	13	51	12	23
MORRIS JOSEPH A & CINDY L*	13	51	12	34
MORRIS KEITH A*	29	49	12	11
MORRIS KENNETH E & MARY E	21	50	12	23
MORRIS LAURA E*	37	48	12	27
MORRIS LYNN S*	43	47	13	11
MORRIS MARK R & MELANIE A, RT	23	50	11	20
MORRIS MARTHA	15	51	11	20
MORRIS MIKEL B & GAYLE W	45	47	12	15
MORRIS OPAL N	45	47	12	28, 33
MORRIS PPTYS CENTRALIA LLC	13	51	12	22
MORRIS PPTYS COLUMBIA LLC*	27	49	13	25
MORRIS PPTYS COLUMBIA LLC*	29	49	12	15, 16, 19
MORRIS RICHARD & TAMMY*	19	50	13	26
MORRIS RICHARD & TAMMY, TRST*	21	50	12	36
MORRIS ROBERT III & BETHANY*	37	48	12	10
MORRIS ROBERT L & KATHLEEN E, RT	27	49	13	20
MORRIS ROBERTA D	49	46	13	3, 10
MORRIS ROBERTA D & ROGER D	49	46	13	3
MORRIS ROBERTA D & SUSAN E FISCHER & DEBORAH EASLEY*	49	46	13	3
MORRIS ROSEMARY & PAUL*	25	49	14	24
MORRIS ROY B & DONNA SUE	27	49	13	30
MORRIS RYAN & MICHELLE*	21	50	12	36
MORRIS STEVEN W & JOAN B*	37	48	12	21
MORRIS TYLER R & KATELYN A*	43	47	13	11
MORRIS VICKY & JAMES*	27	49	13	25
MORRIS WILLIAM ZACHARY*	29	49	12	14
MORRISON BRET A & BETH A*	45	47	12	6
MORRISON GARY E	21	50	12	35, 36
MORRISON GARY E	29	49	12	1, 2
MORRISON GARY E	31	49	11	6
MORRISON K C*	35	48	13	20
MORRISON KIMBERLY L*	37	48	12	11
MORRISSEY WILLIAM & LISA	25	49	14	22, 27
MORROW CARRIE JO*	29	49	12	16
MORROW CHAD E & JOHANNA L*	37	48	12	2
MORROW DAVID & LESA	51	46	12	4
MORROW DAVID & LESA*	51	46	12	4
MORROW LARRY W & JANET S MILLER*	29	49	12	19
MORROW LARRY W & JANET S*	29	49	12	19
MORSE JOYCE R	21	50	12	18
MORSE MARK E & AMANDA M	23	50	11	18
MORSE RICHARD S & CATHY J*	43	47	13	23
MORSE STEVEN C & KATHY A	51	46	12	26
MORTENSON MICHAEL W & LISA J	47	47	11	8
MORTIMER EDWIN G & BARBARA J*	15	51	11	32
MORTON DAVID & KAYLA*	21	50	12	3
MORTON GREGORY W & MEGAN B	17	50	14	34
MORTON KATHY J	17	50	14	13
MORTON KIMBERLEE A & JEFFREY E*	27	49	13	11
MORTON LORIE L	47	47	11	17, 18, 28, 29
MORTON ROBERT C & KAREN*	27	49	13	27
MORTON STEVEN D & PAMELA LEYHE-MORTON*	55	45	12	10
MOSBY DAVID ELLIOT & LEANNE J TIPPETT-MOSBY	51	46	12	29
MOSELEY JOHN REX	25	49	14	31
MOSELEY JOHN REX	33	48	14	6
MOSELY STACY L*	29	49	12	20
MOSER JESSICA ANN*	27	49	13	24
MOSER MARK E & PEGGY L	11	51	13	8
MOSER RONALD P & JOANN E, TRST*	27	49	13	15
MOSES EDWARD D & DOREEN L*	29	49	12	9
MOSES JORDAWN R*	27	49	13	8
MOSS GARY L & KATHY S*	37	48	12	3
MOSS KATHERINE LYNN*	45	47	12	4
MOSS LARRY G & MARY L*	29	49	12	26
MOSS LUKE ANTHONY*	35	48	13	29
MOSS TIM & ROBERTA*	27	49	13	24, 25
MOTA ARACELI & ALEX*	33	48	14	1
MOTIA MOHAMMAD REZA*	37	48	12	11
MOTLEY W.M.	25	49	14	29, 30, 31, 32
MOTT KEVIN & KRISTI*	33	48	14	1
MOTTAZ BRIAN F & HEATHER D	21	50	12	18
MOTTAZ ELIZABETH MARIE	43	47	13	15, 16
MOTTAZ ELLEN MARIE, RT	21	50	12	10, 11
MOTTAZ KELLY & JASON HINSEN*	37	48	12	16
MOTTAZ W FREDERICK, RT	43	47	13	16
MOTTAZ WALDO F, TRST	19	50	13	1
MOTTER JAMES D	55	45	12	15
MOULDER JANE I, RT	9	51	14	24
MOULTON ROSALIND KIMBALL, RT	27	49	13	29
MOUM KEITH EDWARD*	37	48	12	10
MOUNT JAXIE EARLENE*	35	48	13	20
MOUNT PLEASANT BAPTIST CHURCH OF BOONE CNTY	51	46	12	34
MOUNT PLEASANT CEMETERY OF BOONE CNTY	55	45	12	10
MOUNT PLEASANT CEMETERY OF BOONE CNTY*	55	45	12	10
MOUSADAKOS ILYAS & KASIANI*	43	47	13	11
MOWDY MATTHEW & KARISHA*	15	51	11	31
MOWRY REBECCA ANNE, RT*	27	49	13	29
MOXLEY DAVID E & MELANIE JOHNSON-MOXLEY*	27	49	13	24

NAME	PG	T	R	SEC
MOXLEY DONALD WESLEY & CALLIE L*	17	50	14	35
MOYER JENNIFER	53	46	11	7
MOYER, TRST	51	46	12	27
MOYER, TRST RICHARD & MARGARET, TR	9	51	14	34, 35
MOYER, TRST RICHARD & MARGARET, TR*	9	51	14	35
MOYERS JONATHAN & SHAUNCEY	15	51	11	31
MOYNIHAN FRANCIS T & MELINDA N*	43	47	13	14
MOZINGO BARBARA & IRL HIRSCH*	23	50	11	19
MRC OF BOONE CNTY LLC*	33	48	14	7, 8
MRJ RENTALS LLC*	29	49	12	16
MRUZIK JOHN C & NANCY J ROSSON	37	48	12	13, 14
MT CARMEL CEMETERY*	11	51	13	34
MT CELESTRIAL BAPTIST CHURCH*	43	47	13	7, 8
MT HOPE CHURCH*	29	49	12	14
MT HOREB CEMETERY	13	51	12	8
MT NEST PPTYS LLC*	37	48	12	3
MT PLEASANT BAPTIST CHURCH OF HARTSBURG*	55	45	12	10
MT PLEASANT CEMETERY ASSOC OF BOONE CO	55	45	12	10
MT ZION CHURCH*	23	50	11	32
MUCK DUANE & DEBBIE*	55	45	12	14
MUCKERHEIDE DAVID W & JANET E*	37	48	12	3
MUCKERMAN DALE & CYNTHIA*	29	49	12	5
MUDD ANGELA G*	15	51	11	28
MUDDYMOLANDING LLC*	43	47	13	34
MUELLER AUSTIN	17	50	14	1, 12
MUELLER AUSTIN	19	50	13	21
MUELLER BARBARA SUE, TRST	21	50	12	34
MUELLER DANIEL & LINDSEY*	37	48	12	16
MUELLER DANIEL F & JESSICA M*	37	48	12	28
MUELLER DANIEL J & MEGAN E*	15	51	11	31
MUELLER HOUSTON & MICHELLE*	19	50	13	15
MUELLER JEFFREY & RUTH E ACUFF*	35	48	13	20
MUELLER MARK & CHRISTINE	29	49	12	35
MUELLER MARK & CHRISTINE	37	48	12	25
MUELLER MARK & CHRISTINE D*	29	49	12	35
MUELLER MARK W & NANCY T, TRSTS	39	48	11	8
MUELLER MARLA P, RT	33	48	14	23
MUELLER MICHAEL & TONYA*	55	45	12	13
MUELLER ROBERT L & SANDRA D*	11	51	13	31
MUELLER ROBERT L & SANDRA D, FT	11	51	13	31
MUELLER ROBERT L & SANDRA D, FT	17	50	14	1
MUELLER ROBERT L & SANDRA D, FT	19	50	13	6
MUELLER ROBERT L & SANDRA D, FT	9	51	14	36
MUELLER SCOTT A & WENDY E RAMEL	25	49	14	2
MUELLER SETH*	29	49	12	20
MUELLER TIM I & JACKIE S	45	47	12	27
MUELLER TIM I & JACKIE S*	45	47	12	27
MUELLER TIMOTHY C & PENNY S*	55	45	12	10
MUENKS LORI & DALE	9	51	14	25, 26
MUESER PETER R	43	47	13	8
MUESSIG BONNIE S*	33	48	14	1
MUICH NICOLE L & WILL A FARNEY*	37	48	12	3
MUIRHEAD WILLIAM F & NICOLE L	21	50	12	21
MULCAHY KATHLEEN MARY*	33	48	14	2
MULDREW CHARLOTTE R*	27	49	13	25
MULLANIX MARK & THELMA PENDLETON*	27	49	13	2
MULLEN HURLEY A*	37	48	12	21
MULLEN JOHN & JENNIFER	25	49	14	13
MULLENS MICHAEL L & ASTRID*	37	48	12	12
MULLER JASON E & CARMELA D*	27	49	13	12
MULLETTE JOHN L & VIRGINIA L, TRST	23	50	11	33
MULLIES DAVID & DEBRA*	25	49	14	35
MULLIGAN JARED*	33	48	14	35
MULLIGAN REMODELING LLC*	33	48	14	1
MULLINAX MATTHEW E & ANDREA L*	33	48	14	2
MULLINS CINDY*	27	49	13	14
MULLINS CODY & RANDI R*	37	48	12	11
MULLINS SHERRE J & ALAN S*	35	48	13	19
MULLINS THOMAS J & LISA A CRAIG-MULLINS*	37	48	12	12
MULLOY CARLEEN J	23	50	11	32
MUMMA JASON M*	19	50	13	5, 8
MUNCY GARY LEE & SALLY FERN*	37	48	12	21
MUNDHENKE SUZANNE*	29	49	12	20
MUNG CHIN WAN*	29	49	12	9
MUNGER CATHERINE*	37	48	12	21
MUNIZ JUAN C & HESSELL SANCHEZ*	37	48	12	10
MUNOZ JASON	15	51	11	31, 32
MUNSHAW GREGORY C & REBECCA K	39	48	11	31, 32
MUNSON JEFFREY E & GLENDA K	23	50	11	4
MUNYARUGENDO EMMANUEL & JEANINE NYIRARUKUNDO*	27	49	13	25
MURDOCK CURTIS T*	33	48	14	1
MURDOCK MELISSA*	33	48	14	2
MURPHY BETTY L & MICHAEL L*	29	49	12	10
MURPHY DUSTIN & MEGHAN*	55	45	12	23
MURPHY JEFFREY A*	29	49	12	11
MURPHY JUSTIN D*	17	50	14	13
MURPHY KENT H &, TRSTDIE A, TRST*	25	49	14	30
MURPHY KYLE & COURTNEY SMITH*	37	48	12	12
MURPHY LUKIN & JESSICA LEWIS	35	48	13	5
MURPHY LUKIN & JESSICA LEWIS*	35	48	13	5
MURPHY MATTHEW W & JANET M	39	48	11	32
MURPHY PATRICIA S & DENNIS L	19	50	13	5
MURRAY BROTHERS LLC	25	49	14	1
MURRAY BROTHERS LLC	27	49	13	7, 16
MURRAY BROTHERS LLC*	27	49	13	8
MURRAY BRYCE J & KATHERINE J*	35	48	13	20
MURRAY CHARLES L & JACKIE LEE	27	49	13	17
MURRAY DAVID A & CATHY M*	37	48	12	27
MURRAY DAVID J & KATHRYN J*	51	46	12	29
MURRAY DELBERT M & CYNTHIA A*	37	48	12	21
MURRAY DONALD D*	19	50	13	20
MURRAY DONALD E & PHYLLIS A, RT	27	49	13	19, 20
MURRAY JAMES E & CAROL JEAN	27	49	13	17
MURRAY JAMES E & CAROL JEAN*	27	49	13	17
MURRAY JOHN T	27	49	13	17
MURRAY KYLIE*	27	49	13	11
MURRAY LANA M & STEPHEN L*	19	50	13	26
MURRAY MARSHALL G*	43	47	13	5
MURRAY MCKINLEY & DONNA MARIE*	29	49	12	19
MURRAY MICHAEL R*	37	48	12	21
MURRAY MICHELLE L*	27	49	13	25
MURRAY MIKE & KELLY*	25	49	14	1
MURRAY NORMAN L & SHEILA J*	51	46	12	27
MURRAY OTSIE D*	33	48	14	23
MURRAY PHILLIP A*	27	49	13	20
MURRAY RAMONA L*	33	48	14	23
MURRAY RICHARD & BONNIE*	55	45	12	13, 14
MURRAY ROBERT K II & DEBORAH L*	37	48	12	27
MURRAY RONALD G & JUDY KAY, FT	19	50	13	12, 26
MURRAY SCOTT D & STEPHANIE L*	37	48	12	21
MURRAY SHANNON L	19	50	13	19, 30
MURRAY SHANNON L & MELODY J	19	50	13	19, 30
MURRAY WILLIAM L & DIANE M & MICHAEL R & LAURA E SMITH*	45	47	12	4
MURRELL PPTYS INC	51	46	12	29
MURRELL-SHIKLES, FT	45	47	12	15, 16
MUSCATO JEFFREY MICHAEL*	27	49	13	24
MUSE DONALD & JEANNE*	27	49	13	12
MUSGRAVES DENNIS E & JUDY L	15	51	11	32
MUSGRAVES DENNIS E & JUDY L	23	50	11	5
MUSGROVE DELBERT-ELIZABETH, TRST*	39	48	11	6
MUSICK CARA*	35	48	13	20
MUSKETT-LYON VIRGINIA LEE & STEPHEN M LYON*	27	49	13	11
MUSTAFA IZZ-ALDIN*	45	47	12	18
MUSTAFIC SALKO & NAZA*	35	48	13	20
MUSTAIN WILLIAM R*	13	51	12	24
MUSTANG REAL ESTATE LLC*	37	48	12	3
MUSTERMAN EDWARD E & SUSAN M*	45	47	12	22
MUSTERMAN MITCHELL WILLIAM	39	48	11	4, 9
MUSTIN RUSSELL & KIMBERLY	17	50	14	36
MUTRUX FAMILY, RT	29	49	12	18
MUTRUX FAMILY, RT*	27	49	13	22
MUTRUX FAMILY, RT*	29	49	12	18
MUZZEY MATTHEW B & KRISTA E	47	47	11	19
MUZZEY PROPERTY LEASING LLC	47	47	11	19
MWE AH & TAW NEE*	33	48	14	2
MWE HOLDINGS LLC*	45	47	12	10
MWJ PPTYS LLC*	35	48	13	29
MYERS BARRY R & LIESJE	29	49	12	10
MYERS BENJAMIN S & ALEXIS H	23	50	11	17
MYERS GARY*	45	47	12	18
MYERS JACK W & CAROL A*	15	51	11	32
MYERS JAMES H & CINDY J	47	47	11	17
MYERS JON & SHELBY*	33	48	14	13
MYERS KEVIN C	25	49	14	17
MYERS KURT L	13	51	12	29, 30
MYERS LESTER L & DORIS E	15	51	11	20
MYERS MERIBETH*	27	49	13	22
MYERS ROBERT L & AMY T*	35	48	13	33
MYERS SHEILA*	29	49	12	11
MYERS SUZANNE, TRST	51	46	12	4
MYERS TIMOTHY J & KIMBERLY A*	43	47	13	11
MYERS WESLEY M & KELLY S*	37	48	12	21
MYHRE JOEL D & TERRY L*	37	48	12	28
MYSLIWIEC JUNE B*	37	48	12	3

N

NAME	PG	T	R	SEC
N MO DIST CAMPGROUND OF CH OF GOD INC	33	48	14	4
NABELEK PETER I & CAROL R*	25	49	14	1
NACARATO, FT*	35	48	13	20
NAEGER JASON D & LEAH S	31	49	11	7
NAFTZGER KATHY L & CLINT	27	49	13	30
NAGEL DAVID L & TERRIE R*	27	49	13	8
NAGEL GREGORY A, RT	43	47	13	22
NAGEL STEPHEN T & CAROLYN J	19	50	13	30
NAGEL STEPHEN T & CAROLYN J*	19	50	13	30
NAGEL SUSAN C & WILLIAM A CASS	45	47	12	17
NAHLER CLIFTON & LINDA	45	47	12	33, 34
NAHLER CLIFTON & LINDA	51	46	12	3, 4
NAHLER CLIFTON & LINDA	55	45	12	7, 18, 20
NAHLER CLIFTON & LINDA	55	45	13	1, 12
NAHLER CLIFTON F & KEVIN C	55	45	12	8
NAHLER KEVIN C & CAREY L*	51	46	12	28
NAHLER LINDA LOUISE & CLIFTON	55	45	12	3, 4, 9, 10
NAIL MICHAEL C & MICHELLE A*	37	48	12	11, 12
NANCE KIMBERLY L & BILLY E*	43	47	13	35
NANNEMAN JOSEPH B*	35	48	13	20
NAPIER JENNIFER S*	37	48	12	11
NAPIER-DOTY JEANETTE ELAINE	21	50	12	5
NAQVI SYED HASAN RAZA & RUBAB	45	47	12	10
NAR HEL*	27	49	13	25
NARASIMHA LALITHA, TRST*	43	47	13	9
NASH THOMAS M & DRU A*	25	49	14	17
NASH TIFFANY & DARWIN SCHOENING	45	47	12	30, 31
NASHVILLE BAPTIST CHURCH	43	47	13	26
NASSIR FATIHA*	35	48	13	29
NAT PPTYS LLC*	37	48	12	33
NAT PPTYS LLC*	45	47	12	4
NAUERT LOIS B*	37	48	12	2
NAUGHTON TRAVIS & BETHANY*	51	46	12	8
NAUGLE CHARLES JOHN & DELESIA D	17	50	14	22
NAUGLE CHARLES JOHN & DELESIA D	27	49	13	30
NAUGLE EDITH A*	39	48	11	5
NAUGLE GARY E JR & LESLIE S*	39	48	11	5
NAUGLE LEONARD J & KRISTI SUE*	39	48	11	5
NAUGLE SHAWN D & PAULA R*	39	48	11	5
NAUGLE, FT*	35	48	13	20
NAUGLE, FT*	39	48	11	5
NAYDYHOR JUSTIN E & SHELLEY L*	43	47	13	10, 11
NAYLOR PARKER & DANA	39	48	11	6, 7
NAYLOR PARKER E*	39	48	11	6, 7
NAYLOR RODNEY & ANDREA*	23	50	11	6
NAYLOR RYAN K & ELIZABETH A	11	51	13	7, 18
NAYLOR WALTER-SHARON, TRST	33	48	14	6, 7
NBA HOUSING OF ST LOUIS/ COLUMBIA/BOONE CO, MO INC*	37	48	12	2
ND1 INV LLC*	35	48	13	28
NDAYIRAGIJE INNOCENT J & SHUKRANI K IDDI*	27	49	13	11
NDIAYE NDEYE*	35	48	13	29
NEAL AMIE E & TOBY L*	37	48	12	12
NEAL DONNA SUE*	43	47	13	9
NEAL EVERETT & MELANY*	27	49	13	27
NEAL WILLIAM D & CYNTHIA M*	43	47	13	23
NEASON FAMILY, RT*	21	50	12	34
NECHANICKY DOUGLAS C*	33	48	14	1, 12
NEEDLE ANDREW B & MICHELLE A*	27	49	13	24
NEEDLES BECKY & MICHAEL*	11	51	13	12
NEEDLES JOHN W & PHYLLIS R	13	51	12	28
NEEDLES TIMOTHY J & JANNA L*	13	51	12	8
NEELY RONALD & IRENE WOLF, RT	49	46	13	12
NEELY RONALD C & IRENE WOLF*	49	46	13	1
NEENAN MAXWELL A & VICTORIA J*	33	48	14	2
NEENAN PETER G & SUSAN K*	29	49	12	26, 35
NEENAN PETER G & SUSAN K*	37	48	12	11, 16
NEESE H KEITH & BEVERLY L*	37	48	12	15
NEFF MELVIN E JR & ANGELA L	15	51	11	30
NEFF SUZANNE E*	37	48	12	16, 21
NEHER LELAND D*	51	46	12	8
NEILL CHARLES E & VICTORIA L	51	46	12	24
NEILL CHARLES E & VICTORIA L	53	46	11	19
NEISEN DAVID & RANDALL CRANE	11	51	13	11, 14
NEITZ MARY JO*	43	47	13	24
NEKKANTI LAURA L*	27	49	13	24
NELSEN BROCK M & AMBER N*	29	49	12	10
NELSON BILLY*	21	50	12	9
NELSON CHRISTOPHER S & SARAH*	35	48	13	28
NELSON CHRISTOPHER S*	35	48	13	28
NELSON DANIEL R & TERESA M*	37	48	12	12
NELSON DARREL & HEATHER	29	49	12	15
NELSON DARREL & HEATHER	33	48	14	4
NELSON DAVID K & DEANN*	37	48	12	11
NELSON DENA GALE*	37	48	12	10
NELSON FREDERICK & CHRISTENA	23	50	11	16, 22, 27
NELSON FREDERICK & CHRISTENA*	23	50	11	27
NELSON GERALD L & ROSE M & ERIC R NELSON & AMY M*	27	49	13	1
NELSON HEATHER R*	29	49	12	14
NELSON JAMES & JESSICA JAMES*	29	49	12	16
NELSON JOHN D*	37	48	12	16
NELSON JUSTIN	45	47	12	33
NELSON JUSTIN*	45	47	12	33
NELSON KEITH A & LORINE S	55	45	12	14, 15
NELSON KIMBERLY SUE*	27	49	13	24, 25
NELSON KYLE C	23	50	11	16
NELSON LARRECIA*	27	49	13	25
NELSON LARRY E & KATHRYN O	43	47	13	36
NELSON LLOYD M & NANCY A	23	50	11	33, 34
NELSON MATTHEW & SARAH COOPER*	33	48	14	2
NELSON MATTHEW B & SARAH G COOPER-NELSON*	33	48	14	21
NELSON NANCY A & THOMAS R NATHAN K & SUSAN L MARTIN	23	50	11	4, 5
NELSON NANCY A & THOMAS R NATHAN K & SUSAN L MARTIN*	23	50	11	5
NELSON RANDY PAUL & SHARON K*	23	50	11	5
NELSON SAUL	13	51	12	31
NELSON STEVE & JEANETTE*	37	48	12	12
NELSON TERRENCE M & SHARON A*	37	48	12	21
NELSON THOMAS R & NANCY A*	15	51	11	32
NELSON WILLIAM H & KATHRYN L	33	48	14	15
NELSON-WILSON SHARON G, TRST*	21	50	12	9
NEMEC JOHN & MARY, TRST	43	47	13	25, 36
NEMEC JOHN & MARY, TRST	45	47	12	30
NEMER ROBERT J & BEVERLY S, RT*	47	47	11	20, 29
NEMETH ERIC*	37	48	12	2
NESLADEK MARY & CHRISTOPHER*	37	48	12	16
NESSELHAUF JESSICA J & MICHAEL D PORTER*	37	48	12	12
NET95 INVS LLC	39	48	11	9, 16
NET95 INVS LLC*	39	48	11	9, 16
NETEMEYER BRENT & HEIDI	33	48	14	9
NETEMEYER BRENT K & HEIDI HUGHES	33	48	14	9
NETTLES COREY A & JULIA I	39	48	11	9
NETTLES COREY A & JULIA I*	37	48	12	12
NEUDECKER JOHN & HEATHER, TRST*	37	48	12	21
NEUGARTEN AARON F & LISA A*	37	48	12	16
NEUNER BEJAMIN ANTHONY*	45	47	12	15
NEUNER BRIAN & KATHARYN, RT	37	48	12	24
NEUNER JACOB W*	43	47	13	1
NEVELS DANA A A & JOSEPH*	33	48	14	2
NEVILLE CHRISTIAN M*	29	49	12	19
NEVILLE DAVID A JR & CARRIE L	37	48	12	25
NEVILLE JACE G & BROOKE M*	43	47	13	9
NEVILLE KEVIN G & HEATHER D*	45	47	12	19
NEW FIELD LLC*	43	47	13	10
NEW HAVEN CUSTOM HOMES LLC*	31	49	11	17
NEW HAVEN CUSTOM HOMES LLC*	43	47	13	26
NEW HAVEN SCHOOL DIST R-2	37	48	12	16
NEW HOPE BAPTIST CHURCH OF	55	45	12	23
NEW HORIZONS UNITED METHODIST CHURCH INC*	37	48	12	16
NEW LIBERTY CHURCH, TRS*	51	46	12	16
NEW PAGE PPTYS LLC*	37	48	12	3
NEW SALEM CHURCH	51	46	12	3
NEWBY VON & GINA*	43	47	13	10
NEWBY, FT*	43	47	13	2
NEWCOM MARVIN S & PATRICIA E*	43	47	13	10
NEWCOMB DORIS E & JO BRITT-RANKIN*	33	48	14	1, 2
NEWHOUSE DANIEL L*	19	50	13	20
NEWKIRK DANIEL D & LINDA M*	29	49	12	8
NEWKIRK ODELL & DEBORAH*	43	47	13	2
NEWLAND KYLE & EMILY*	51	46	12	34
NEWMAN DECARLO J*	27	49	13	25
NEWMAN MARY*	29	49	12	10
NEWMAN RONALD & PAMELA, TRSTS	33	48	14	35
NEWMAN RONALD E, TRST	33	48	14	35
NEWPORT RALPH JR*	27	49	13	11
NEWPORT RANDALL L & NICOLE SUZANNE CLARY-NEWPORT	55	45	12	14
NEWPORT RANDY & NICOLE SUZANNE CLARY-NEWPORT*	55	45	12	14
NEWSTEAD SUSAN J, RT	45	47	12	30, 31
NEWTON GARY N & BETH ANN*	27	49	13	11
NEWTON GARY W & CAROL M*	25	49	14	35
NEWTON JAMES & JILL	43	47	13	17, 20, 21
NEWTON JAMES & JILL*	43	47	13	20
NEWTON RUSSEL M	19	50	13	27
NEWTON RUSSEL M	29	49	12	20
NEWTON SHELLIE R*	27	49	13	31

NAME	PG	T	R	SEC
NEWTON, FT*	21	50	12	15
NEXT MILLENIUM LTD*	31	49	11	19
NEXTECH LLC*	45	47	12	4
NEY JOHN J & LORRIE R*	45	47	12	4
NGENGONG SUFOR*	27	49	13	25
NGUYEN CUONG C & TABITHA W	39	48	11	31, 32
NGUYEN HIEN & HOA HOANG*	37	48	12	11
NGUYEN KIM ANH T*	35	48	13	20
NGUYEN PHUONG T*	29	49	12	19
NGWENYAMA RUTH ANN*	43	47	13	1
NI KONGBIN*	43	47	13	9
NICHOLAS JASON E & CLAUDIA E*	35	48	13	34
NICHOLLS PETER*	37	48	12	11
NICHOLS ADAM*	29	49	12	11
NICHOLS ALAN E & TERRI M	47	47	11	33
NICHOLS ALAN EUGENE	47	47	11	32
NICHOLS ALICE M*	51	46	12	29, 32
NICHOLS ANGELA R & RANDY K A & KIMBERLY S*	11	51	13	36
NICHOLS ANNA L*	37	48	12	10
NICHOLS BARRY & KAREN & LOREN G	25	49	14	8, 17
NICHOLS BERRY & LORETTA	47	47	11	22, 27
NICHOLS BETTY ADELLE	13	51	12	23
NICHOLS BRANDI & JEFFREY	51	46	12	30
NICHOLS BRANDI & JEFFREY	55	45	12	3
NICHOLS CARI & TRAVIS*	51	46	12	9
NICHOLS CHADWICK & MESHELL	31	49	11	17
NICHOLS CHARLES DAVID JR	19	50	13	25
NICHOLS CHARLES DAVID JR*	19	50	13	1
NICHOLS CHARLES E & SHEREE L	33	48	14	26
NICHOLS CHERYL LYNN*	37	48	12	12
NICHOLS COLBY WAYNE	47	47	11	27
NICHOLS DAVID A & JULIE A	45	47	12	17
NICHOLS DEBRAH ANN*	19	50	13	21
NICHOLS DORCAS J*	51	46	12	9
NICHOLS DOREEN J*	35	48	13	20
NICHOLS DOUGLAS S*	19	50	13	10
NICHOLS DWAYNE B & RONDA S*	51	46	12	34
NICHOLS EDWIN & VIVIAN BARNER	55	45	12	8
NICHOLS FAMILY, TRST	49	46	13	36
NICHOLS FAMILY, TRST*	49	46	13	25
NICHOLS FRANCESCA & JUSTIN	51	46	12	8
NICHOLS GARY DEAN, TRST	55	45	12	4, 5
NICHOLS GARY*	31	49	11	8
NICHOLS GERALD D & CONNIE M	31	49	11	3
NICHOLS GERALD L JR	19	50	13	16
NICHOLS GREG PPTYS INC	27	49	13	12
NICHOLS GREG PPTYS INC*	27	49	13	12
NICHOLS HAROLD W & GLENDA L*	27	49	13	24
NICHOLS HARRY R JR & VIRGINIA G	15	51	11	28
NICHOLS HEATHER*	37	48	12	12
NICHOLS J ELLEN*	27	49	13	11
NICHOLS JACKIE E & JUDITH V	53	46	11	19
NICHOLS JAMES G*	49	46	13	24
NICHOLS JAMES*	51	46	12	8
NICHOLS JARROD C & CHRISTINE J*	27	49	13	6
NICHOLS JASON W & ELIZABETH*	23	50	11	6
NICHOLS JASON W*	23	50	11	6
NICHOLS JEFFREY LEE & DIANA R	27	49	13	19
NICHOLS JERILYNN & RILEY JR*	29	49	12	11
NICHOLS JERRY RAY JR*	27	49	13	14
NICHOLS JERRY S & SANDRA K*	49	46	13	1
NICHOLS JIMMY C JR	23	50	11	32
NICHOLS JIMMY C JR & JANICE L*	23	50	11	32
NICHOLS JOE & SHANDA*	21	50	12	15
NICHOLS JOE C JR*	43	47	13	9
NICHOLS JOHN ANTHONY	19	50	13	16
NICHOLS JOHN L & CHAREE	21	50	12	12
NICHOLS JOSEPH TROY & DORCUS E*	29	49	12	35
NICHOLS KATHY	11	51	13	27
NICHOLS KENNETH R JR & MELODY A*	51	46	12	4
NICHOLS KEVEN R & KAREN K*	37	48	12	3
NICHOLS KEVIN E*	33	48	14	1
NICHOLS KEVIN LEO*	17	50	14	14
NICHOLS KIRBY*	51	46	12	34
NICHOLS KURTIS A & DEBORAH M*	27	49	13	6
NICHOLS KYLE M	19	50	13	9, 10
NICHOLS LANCE & MOLLI*	37	48	12	12
NICHOLS LANITA ANN*	51	46	12	16
NICHOLS LARRY J	19	50	13	10
NICHOLS LARRY J*	19	50	13	10
NICHOLS LEO DALE & ANNE LOU*	19	50	13	11
NICHOLS LILLIAN M*	29	49	12	19, 20
NICHOLS LLOYD E & MARY S HOPKINS-NICHOLS*	51	46	12	8
NICHOLS LONNIE L	27	49	13	19, 30
NICHOLS LONNIE L*	27	49	13	30
NICHOLS LONNIE SPENCER & MELISSA*	37	48	12	12
NICHOLS LOREN GENE	27	49	13	1, 12
NICHOLS LOREN GENE*	27	49	13	1, 12
NICHOLS MARC A & DENISE M*	19	50	13	23
NICHOLS MARGARET & JANICE KITE*	29	49	12	20
NICHOLS MATTHEW & KIRBY*	37	48	12	2
NICHOLS MATTHEW R & LACEY C*	19	50	13	16
NICHOLS MELVIN J & NANCY E	51	46	12	17
NICHOLS MICHAEL FREDERICK, RT	43	47	13	11
NICHOLS MICHAEL R & RHONDA J	49	46	13	12
NICHOLS NELLIE MARIE, TRST	51	46	12	26
NICHOLS PAMELA JO*	29	49	12	17
NICHOLS PAUL L & IRENE	55	45	12	5
NICHOLS PHYLLIS J	43	47	13	23, 26
NICHOLS PPTYS, LLC	29	49	12	9
NICHOLS RACHEL*	19	50	13	27
NICHOLS RANDAL & BEVERLY, RT	17	50	14	27, 28
NICHOLS RANDY & MICHELLE	11	51	13	27
NICHOLS RAYMOND L & BRENDA K*	15	51	11	20
NICHOLS RHONDA	31	49	11	9
NICHOLS RILEY MORRIS & LEONA M	51	46	12	16
NICHOLS ROBERT L & EMMA LEE	19	50	13	21
NICHOLS ROBIN*	29	49	12	9, 10
NICHOLS RONALD & LORI RICE & ROBERT RAYMOND RICE	45	47	12	17
NICHOLS SHARON	23	50	11	4
NICHOLS SHAWN & JANETTE, TRST*	51	46	12	34
NICHOLS SHELBY A & HAILEY T	47	47	11	32
NICHOLS SHIRLEY JUNE*	51	46	12	8
NICHOLS STEPHANIE & WILLIAM*	25	49	14	36
NICHOLS TERRY C & JENNY LOU*	29	49	12	26
NICHOLS TERRY L	19	50	13	11
NICHOLS THOMAS O & MARY C LAUF*	51	46	12	34
NICHOLS TIMOTHY ERVIN*	19	50	13	14, 23
NICHOLS TRACY J & A CAROLE	29	49	12	10
NICHOLS TRAVIS & CARI	45	47	12	28
NICHOLS TRAVIS & CARI*	51	46	12	9
NICHOLS VIRGIL R & LINDA	19	50	13	27
NICHOLS VIRGINIA*	29	49	12	11
NICHOLS W KIRT*	35	48	13	33
NICHOLS W KIRT*	37	48	12	33
NICHOLS W KIRT*	45	47	12	4
NICHOLS WILLIAM E & BONNIE KAY*	27	49	13	22
NICHOLS WILLIAM P & LISA K	51	46	12	3
NICHOLS WILSON I*	19	50	13	10
NICHOLS ZACHARY R*	33	48	14	1
NICHOLS ZANE W & KORTNEY N	31	49	11	5
NICHOLSON CARRIE S & JOSEPH R	51	46	12	28
NICHOLSON DONALD & PATRICIA, FT	11	51	13	11
NICHOLSON DONALD D & RETA L	27	49	13	15
NICKELL KAREN F*	35	48	13	30
NICKELL MICHAEL N*	29	49	12	17
NICKENS DAMIAN*	37	48	12	3
NICKERSON DARREN D & KATIE M*	43	47	13	8
NICKERSON HERSCHEL LEROY & AGNES MARIE, RT*	37	48	12	21
NICKERSON JASON & DEBBIE	21	50	12	3
NICKERSON TERRY SR & ANGIE*	27	49	13	12
NICKLES BRIAN & ROBYN & DEREK A HART, TRST	49	46	13	14
NICKLES JERRY J & JANICE L*	29	49	12	11
NICKOLAUS NANCY L & CHARLES F	51	46	12	25
NICKS DEAN, TRST	19	50	13	10, 18
NICKS DEAN, TRST*	19	50	13	18
NICOLAY MICHAEL PAUL & PAMELA*	29	49	12	23
NIEDER CRAIG G & LISA M*	27	49	13	20
NIEDERHELMAN CONSTANCE*	45	47	12	29
NIEDERS RENEE M*	35	48	13	20
NIEMEIER JEROME A & CHARLOTTE A	17	50	14	10
NIENHUIS ALYSSA A & MATHEW L*	29	49	12	14
NIENKAMP GARY W & SANDRA L*	27	49	13	14
NIENKAMP RANDY*	33	48	14	2
NIESEN ERIC G*	27	49	13	11
NIETERS JOHN M	13	51	12	34
NIETERS JOHN M*	13	51	12	33
NIETO ANA MARIA*	37	48	12	3
NIETO KATHRYN*	33	48	14	2
NIEUWENHUIZEN LISA & TIMOTHY	33	48	14	2
NIEWOEHNER CARL H	29	49	12	17
NIGH KENDRA & CHAD DAVIDSON*	27	49	13	24
NIGHTINGALE FARMS LLC	17	50	14	22, 23, 26, 27, 33, 34
NIGHTINGALE FARMS LLC	25	49	14	3, 4
NIGHTINGALE FARMS LLC	35	48	13	30
NIGHTINGALE FARMS LLC*	17	50	14	27
NIGHTINGALE FARMS LLC*	25	49	14	3, 4
NIGHTINGALE FARMS LLC*	35	48	13	30
NIKODIM DONALD S & BETTY E	21	50	12	15
NIKULA CLAUDE R & PATRICIA M*	45	47	12	22
NILES BILLY & DELORES F*	29	49	12	19
NILES CODY*	21	50	12	14
NILES LARRY SHANNON	51	46	12	18
NILES MARK A & ERIN M	21	50	12	6, 7
NILES MAZIE*	19	50	13	24
NILES NICHOLAS & MICHELLE*	51	46	12	27
NILGES JEFFREY LEE	29	49	12	2
NILSON DENNIS W & TERESA L	19	50	13	30
NILSON DENNIS W & TERESA L*	17	50	14	25
NILSSON KAREN & KRISTINE NIENDORF*	27	49	13	35
NINICHUCK ANDREW J & HANNAH M*	25	49	14	36
NIRMAIER JASON S*	19	50	13	24
NISTENDIRK BARBARA A, TRST	47	47	11	18
NISTENDIRK LEONA E & RICHARD A*	55	45	12	22
NISTENDIRK RICHARD A & LEONA E	55	45	12	9, 16
NISTENDIRK STEVE*	29	49	12	27
NISWONGER ERIC D	33	48	14	21
NISWONGER ERIC D & DARBY J	33	48	14	21
NITTLER AMANDA & BRYAN BEAUNOYER*	21	50	12	36
NITTLER KATHLEEN*	21	50	12	36
NITTLER ROBERT P & MICHELLE R*	21	50	12	36
NITTLER THOMAS B	19	50	13	30
NIVENS DAVID R & SARA C	43	47	13	11
NIVENS DAVID R & SARA C*	43	47	13	11
NIVENS TYLER K & SARAH R, RT*	43	47	13	14
NIX DUANE D & DEBORAH J	15	51	11	33
NIXON ANNETTE*	35	48	13	4
NIXON RICHARD M & APRIL G	27	49	13	26, 35
NIZAM RASHED & ROXANA RAHMAN	37	48	12	12
NJE PPTYS LLC*	43	47	13	1, 2
NKL & AML 2012, RT	45	47	12	19
NKL & AML 2012, RT	49	46	13	14, 22, 23
NLBB LLC	41	47	14	12
NLBB LLC	43	47	13	27, 28, 33, 34
NLBB LLC SERIES A	33	48	14	36
NLBB LLC SERIES A	41	47	14	1
NLBB LLC SERIES B	33	48	14	36
NLBB LLC SERIES C	33	48	14	25
NLBB LLC SERIES D	33	48	14	36
NLBB LLC SERIES E	33	48	14	36
NLBB LLC SERIES G	43	47	13	34
NLBB LLC SERIES H	43	47	13	34
NLBB LLC SERIES I	49	46	13	3
NLBB LLC*	43	47	13	34
NLS PPTYS LLC	25	49	14	19, 30
NLS PPTYS LLC	25	49	15	24, 25
NMP LLC	23	50	11	26
NOAH JAMES S*	27	49	13	22
NOAH JERRY L & BONNIE SUE*	27	49	13	22
NOBLE BRIAN J	21	50	12	26
NOBLE FAMILY, RT	33	48	14	16
NOBLE JOSHUA A*	27	49	13	25
NOLAN JONATHAN & ANGELA*	19	50	13	34
NOLAN RODNEY W & DEBRA K*	45	47	12	32
NOLAND JAMES R & LOUISE A	33	48	14	11
NOLAND JAMES R & LOUISE A*	33	48	14	11
NOLAND KELLENA & GERALD*	23	50	11	32
NOLASCO ORLANDO NICOLAS*	27	49	13	25
NOLKE ANDREW & SARAH*	33	48	14	1
NOLKE DAVID M & CHERYLE D, FT	17	50	14	33, 34
NOLKE DAVID M & CHERYLE D, FT	25	49	14	36
NOLKE DAVID M & CHERYLE D, FT	33	48	14	1, 2
NOLKE DAVID M & CHERYLE D, FT & MELISSA M	33	48	14	4
NOLKE DAVID M & CHERYLE D, FT*	33	48	14	4
NOLLA SAMUEL MIGUEL*	37	48	12	3
NOLTE CLAY A*	51	46	12	18
NOLTE JAMES E*	27	49	13	22
NOLTE RICHARD H*	21	50	12	25
NOORDSTER PEGGY & ROXANN DURHAM	45	47	12	19
NOORDSTER PEGGY & ROXANN DURHAM*	45	47	12	19
NORDEN AMANDA BROOKE*	27	49	13	24
NORDEN BRETT A & BRADLEY S, RT*	43	47	13	11
NORDEN LOUIE JAMES & KATHY J*	29	49	12	20
NORFOLK & WESTERN RAILWAY	13	51	12	3, 4, 5, 6, 11, 12
NORFOLK & WESTERN RAILWAY	15	51	11	7, 8, 9, 14
NORFOLK & WESTERN RAILWAY*	13	51	12	10
NORIEGA-ASTURIAS LUIS*	37	48	12	10
NORMAN BRADLEY JAY*	37	48	12	12
NORMAN JAMES & ELIZABETH PUCKETT*	37	48	12	3
NORMAN JESSE E & CHRISTINE M*	37	48	12	21
NORMAN-TURNER LISA A*	37	48	12	12
NORRIS ALAN WILLIAM*	37	48	12	3
NORRIS DALE & JANICE*	25	49	14	36
NORRIS JAMES TODD & LORI NORRIS*	37	48	12	11
NORRIS JEFFREY & SHANNON*	51	46	12	35
NORRIS MELISSA K & ARLA L BAISE*	37	48	12	12
NORRIS PATRICK & ANGELA	51	46	12	28
NORRIS ROBERT LEE & TERRY	21	50	12	26
NORTH AMERICAN ISLAMIC, TRST	37	48	12	25
NORTH AMERICAN ISLAMIC, TRST	39	48	11	30
NORTH FAMILY PROTECTION, TRST	43	47	13	36
NORTH FORK REAL ESTATE LLC*	33	48	14	26, 35
NORTH JAMES M II & JALYN N*	43	47	13	36
NORTH POINTE ESTS LLC	11	51	13	9, 16
NORTH POND LLC	11	51	13	30, 31
NORTH POND LLC	9	51	14	25, 36
NORTH STADIUM INVS LLC*	37	48	12	28
NORTHCUTT SUZANNE*	33	48	15	1, 12
NORTHERN TRAVIS & MOLLIE*	43	47	13	1
NORTHPARK PPTYS LLC*	37	48	12	16
NORTHRIDGE MHP LLC	21	50	12	13
NORTHRUP MICHAEL B*	51	46	12	26
NORTHUP BENJAMIN J & BONNIE K*	29	49	12	26
NORTHUP PEGGY JOAN*	27	49	13	29
NORTHUP VIRGINIA LEE	29	49	12	26
NORTHWEATHER JESSE & CAROLYN	45	47	12	33
NORTHWEATHER JESSE & CAROLYN	51	46	12	4
NORTHWOOD BAPTIST CHURCH*	29	49	12	18
NORTON STEPHEN & DANIELLE*	27	49	13	25
NORTON TODD G & MOLLY B	39	48	11	28, 29
NORVELL LARRY M & ALETHA L*	27	49	13	25
NOTEBOOM JOYCE, TR*	43	47	13	11
NOVAK GAYLEN J & MARY D*	29	49	12	17
NOVAK GERRY D & SANDRA S*	27	49	13	1
NOVICH ARLENE B & FRANK L SR*	17	50	14	22, 23
NOVINGER DIANA*	27	49	13	8
NOVINGER GARY D & SUSAN M*	43	47	13	23
NOVINGER STEFANIE M*	27	49	13	13
NOWAK JENNIFER N	31	49	11	4
NOWELL DENNIS & HOLLY ANNE*	19	50	13	29
NOWELL FAYE C, TRST*	35	48	13	20
NOWLIN CHARLES & KIMBERLY*	21	50	12	23
NOWLIN DANIEL & JESSICA	29	49	12	5
NOWLIN DANIEL E & JEANETTE E	29	49	12	9
NOWLIN DANIEL L*	35	48	13	18
NOWLIN GREGORY & REBECCA	45	47	12	7
NOWLIN JOE L & GREGORY B*	29	49	12	35
NOWLIN NANCY*	29	49	12	5
NOWLIN NIKKI JO*	39	48	11	6
NOWLIN RANDY D & REBECCA J*	29	49	12	19
NOWLIN REBECCA D & DEVAN G WISS*	15	51	11	32
NOWLIN RICK D & RACHELLE L	29	49	12	9
NOWLIN RICKY D & RACHELLE L	23	50	11	6
NOWLIN ROBERT & OLLIE*	47	47	11	32
NOWLIN TERRI JO*	13	51	12	5
NOWLIN TIMOTHY R & TAMARA A WALTZ-NOWLIN*	21	50	12	3
NOWLIN WILLIAM & KIMBERLY	23	50	11	18
NUELLE CLAYTON W & JULIA A V	43	47	13	9
NUHANOVIC DZEMAIL & RAZIJA*	35	48	13	20
NULL JOHN*	29	49	12	10
NULL KEITH*	29	49	12	16
NUNES THOMAS E*	29	49	12	14, 19
NUNNELLY KENDELL & JHERON*	29	49	12	9
NUNNELLY RAYMOND & MICHELINE	17	50	14	13
NUNNELLY RAYMOND & MICHELINE*	17	50	14	13
NURSERY HEIGHTS HOMES ASSOC*	43	47	13	9
NUSS MARSHAL S & SUSAN E	31	49	11	5
NUTTALL ROBIN*	45	47	12	4
NUTTER ALAN J*	33	48	14	11
NYAMBUU BILGUUN & BALJMAA BAATAR*	37	48	12	10
O				
O & E VENTURES LLC	25	49	14	25, 26, 35, 36
OAKES MARY ANN*	21	50	12	14
OAKLAND CEMETERY ASSOC, TRS*	45	47	12	31
OAKLAND CHURCH*	29	49	12	17
OAKLAND MISSIONARY BAPTIST CHURCH*	29	49	12	18
OAKLEY FRED & EDNA	51	46	12	4
OAKLEY JAMES R & DIANE E	49	46	13	26
OAKLEY LARRY & BARBARA*	23	50	11	19
OAKRIDGE MHP LLC	29	49	12	3, 4
OAKRIDGE MHP LLC*	29	49	12	3
OARD ALEX*	37	48	12	2

NAME	PG	T	R	SEC
OATES CAROLYN NEVITT*	43	47	13	2
O'BANNON JOYCE LEE & DONALD G*	29	49	12	18
O'BANNON TINA L P	29	49	12	20
O'BANNON TINA LEA PEARL	29	49	12	20
OBERMIER ARTHUR & NICOLE, RT	27	49	13	23
OBERMIER ARTHUR & NICOLE, RT*	27	49	13	23, 24, 26
OBERMIER ARTHUR & NICOLE, RT*	35	48	13	17
OBERMOELLER TERRY & MARY LEACH	25	49	14	8, 17
OBERTO RICHARD L & CLAUDIA J*	35	48	13	19
OBERWEISER CHARLES*	37	48	12	21
O'BRIAN GREGORY A & LORI L*	29	49	12	13
O'BRIAN KENNETH E & LOLA J	17	50	14	3, 10
O'BRIEN DAVID L	13	51	12	25
O'BRIEN DAVID LEE	15	51	11	19
O'BRIEN DENNIS & JUDITH	45	47	12	17, 20
O'BRIEN LAWRENCE T & ELISSA A	51	46	12	21
O'BRIEN MATTHEW & TERESA*	27	49	13	24
O'BRIEN TYLER W & LAUREN N*	51	46	12	34
OBRIEN, FT	39	48	11	19, 30
O'BRYAN ROBERT L & JUDY KAY*	27	49	13	24
OCHOA-JACKSON ANNALISE*	27	49	13	25
OCHOA-JACKSON FELIPE*	37	48	12	3
O'CONNELL SCOTT K & EMMA M	33	48	14	8, 17
O'CONNELL SCOTT K & EMMA M*	33	48	14	8
O'CONNOR JOHN T & JOANE	49	46	13	12, 13
O'CONNOR MARTHA*	35	48	13	18
O'CONNOR MARY	19	50	13	9
OCONNOR VIRGIL G ET AL*	29	49	12	19
OCONNOR VIRGIL G, TRS*	29	49	12	19
O'DAY PHILIP F & ELIZABETH A H	13	51	12	27
O'DELL ANN, RT	19	50	13	27
O'DELL BRYAN & AERIN*	37	48	12	21
O'DELL CALEB & KIERSTEN	11	51	13	35
ODEN KARSON*	29	49	12	20
ODYSSEY INVS LLC*	29	49	12	14
ODYSSEY INVS LLC*	45	47	12	6
OEHL DUSTIN*	37	48	12	21
OELKERS HAROLD & NANCY*	43	47	13	9
OESCH MATTHEW & LACY JO	13	51	12	22
OESTREICH ELSA & KEATON*	35	48	13	6
OETKER STEVEN H & BETTY A	23	50	11	35
OETTING GREGORY R & CRYSTAL M*	21	50	12	15
OETTING LARRY E & BETH L	45	47	12	14
OETTING MICHAEL & STACY DOERGE*	13	51	12	33
OGDEN BRIDGET E & MARK A*	11	51	13	12
OGDEN IAN T & LAUREN R	55	45	12	3
OGDEN JASON & JAMIE	43	47	13	11
OGDEN JASON & JAMIE*	43	47	13	11
OGDEN PHYLLIS A, TRST*	27	49	13	25
OGEN IAN T	55	45	12	3
OGLESBY NATHAN L & MARLA E, RT	17	50	14	25
O'GORMAN PATRICK E JR & LAURA A	19	50	13	1, 2
O'HARA KATHLEEN*	33	48	14	11
O'HARE MAUREEN A, RT	33	48	14	21
O'HAVER BRANDON & KIMBERLY	19	50	13	27
OIL INVS RTK LLC*	43	47	13	10, 11
O'KEEFE CALEB & STACIE*	51	46	12	17
O'KEEFE LINDA & CAROL TUMMONS	45	47	12	35
O'KEEFE LINDA & CAROL TUMMONS	51	46	12	35
O'KEEFE STEPHEN & LINDA	45	47	12	27
O'KEEFE STEPHEN & LINDA*	35	48	13	34
OL POPS PPTYS LLC*	29	49	12	18, 20
OLACK JAMES E*	37	48	12	12
O'LAUGHLIN JEFFERY & MARGARET	47	47	11	32
O'LAUGHLIN JOHN D*	27	49	13	24
OLCOTT JUDY J, RT*	17	50	14	24
OLD CHRISTINA*	29	49	12	20
OLD DOMINION FREIGHT LINE INC*	37	48	12	12
OLD FREEDOM CHURCH INC	33	48	14	6
OLD HAWTHORNE DVPMT LLC	37	48	12	16
OLD LARRY A & CAROLYN S, TRST	55	45	12	11
OLD MATTHEW A & MELISSA WALDRUP-OLD	21	50	12	27
OLD PLANK ESTS LLC	45	47	12	3, 10
OLD PLANK ROAD IMPROVEMENT ASSN*	43	47	13	2
OLDFIELD (AHMED) FATMA FIFI*	35	48	13	29
OLDS RICHARD DALE & BARBARA N	31	49	11	9
OLER COREY J & MELANIE J*	35	48	13	29
OLESKI THOMAS M & FRANCESCA V	51	46	12	20
OLIGER ERIC C*	29	49	12	9
OLIGSCHLAEGER SHAWN*	15	51	11	32
OLINGER JOHN GLENN & CYDNEY LYN	25	49	14	31
OLINGER JOHN GLENN & CYDNEY LYN	25	49	15	25, 36
OLIVER GAVIN*	37	48	12	11
OLIVER JAMES W II & ALAINA G*	29	49	12	10
OLIVER JASON K & LINDSEY A*	33	48	14	1
OLIVER LONNIE & LISA M	15	51	11	5
OLIVER MICHAEL & CAROL, TRST*	51	46	12	32
OLIVER NATHAN*	29	49	12	20
OLIVER SARAH L & WESLEY A FITZSIMMONS*	27	49	13	24
OLIVER TIM & RAMONA*	19	50	13	25
OLIVET CHRISTIAN CHURCH & CEMETERY*	37	48	12	23
OLIVET CHRISTIAN CHURCH OF COLUMBIA*	37	48	12	23
OLMSTEAD ROGER & MICHELLE MILES*	27	49	13	30
OLSON CHARLES A & LEANN F*	21	50	12	18
OLSON CLYDE A & MARJORIE*	19	50	13	24
OLSON JAMES	27	49	13	29
OLSON ROBERT L & JOY R	37	48	12	24, 25
OLSON SCOTT W	19	50	13	31
OLSON SCOTT W*	19	50	13	31
OLSON STEVE	55	45	12	1, 2
OLSON THELMA (STELLING) & ELDON	11	51	13	25, 26
OLSON THELMA (STELLING) & ELDON*	11	51	13	25
OMKARA LLC*	37	48	12	3
OMLAND NICK & SARAH*	37	48	12	21
OMM LLC	49	46	13	3
OMM LLC	51	46	12	25
OMM LLC*	43	47	13	34
ONCKEN EHREN & LINDSAY*	35	48	13	20
O'NEAL COLBY L	19	50	13	16
O'NEAL EDWARD L & REBECCA A*	21	50	12	18
ONEAL JAMES	51	46	12	7
O'NEAL MEGAN & JOSHUA CLARK*	39	48	11	9
O'NEAL NICHOLAS & LYNN	33	48	14	7
O'NEILL ELMER EUGENE & BARBARA	11	51	13	11
O'NEILL ELMER EUGENE & JAMES A	11	51	13	11
ONOFRIO JOHN & KAREN*	37	48	12	21
ONWEZEN RONALDUS E & KATHY L	53	46	11	20
OO NAING & THU POE*	33	48	14	2
OPEN DOOR BAPTIST CHURCH OF COLUMBIA MO*	45	47	12	4
OPPERMAN SUZANNE*	45	47	12	6
OPPLAND ZACHARY*	43	47	13	1
OPR PPTYS LLC	35	48	13	35
OPR PPTYS LLC	43	47	13	2
ORAZIO ANNE & CARL*	43	47	13	26
ORAZIO ANNE C, TRST	43	47	13	27, 28, 33
ORDWAY GREG & LINDA*	39	48	11	8
ORDWAY JEFFREY & CONNIE*	51	46	12	35
ORDWAY PHILIP G & LINDA M*	39	48	11	28
OREY JERAD & CHRISTINE	51	46	12	27
OREY WILLIAM C & ROSALIE S	51	46	12	28, 33
ORF JOHN & CATHERINE*	25	49	14	35
ORF PHILLIP J & DANA D	11	51	13	2
ORFORD, RT	47	47	11	17
O'RILEY JUSTIN & DAWN	47	47	11	28
ORMEROD NORAH*	19	50	13	24
O'ROURKE ASHLEY L & LINDSEY M	21	50	12	23
O'ROURKE DANIEL & BARBARA*	27	49	13	12
O'ROURKE STEVEN R*	35	48	13	27
ORR AARON M & DIANNA K*	29	49	12	18
ORR EDWIN S & CHERYL L, TRST	43	47	13	23
ORR HOLLY FAY & AARON MARTIN	29	49	12	10
ORR PETER M III & SHARON R*	29	49	12	10
ORSCHELN JOHN S & BROOKE ANN*	35	48	13	28
ORTBALS JAMES & BRUNA*	37	48	12	13, 14
ORTBALS PHILIP & SAFIRE*	55	45	12	4
ORTIS HUNTER A & KAREN A	31	49	11	19, 30
ORTON SHANNON N & ALEX R*	15	51	11	29
ORVICK SETH*	29	49	12	17
ORWIG JOSEPH R & PAMELA S*	27	49	13	25
OSBORN TIMOTHY J & MARGARET J LANGE-OSBORN*	33	48	14	1
OSBORNE DAVID P & LEIGH A*	49	46	13	1
OSBORNE DAVID P & LEIGH A*	51	46	12	6
OSBORNE JEFF & LORI*	35	48	13	27
OSBOURNE MICHAEL & CHRISTA*	29	49	12	35
OSETH CODY J*	37	48	12	21
OSGOOD JAMES	25	49	14	1
OSTENDARP FRANCIS JR & JANET*	37	48	12	27
OSTERCAMP GARY L & COLLEEN F*	35	48	13	29
OSTERHAUS KEVIN JAMES & KATLYN ALEXANDRA O'CONNOR	37	48	12	15
O'SULLIVAN ABIGAIL R & WILLIAM P*	43	47	13	24
OSWALD CLAYTON A & MARY JO*	43	47	13	25
OSWALD DANIEL W SR & LISA E*	31	49	11	31
OSWALD DANIEL W SR & LISA E*	39	48	11	6
OSWALD DANIEL WAYNE JR*	37	48	12	1
OSWALD HOLLY*	29	49	12	11
OSWALD LUCAS H & SAMANTHA I*	33	48	14	2
OSWALD WILLIAM E & BARBARA A*	43	47	13	25
O'TOOLE JANE*	43	47	13	14
O'TOOLE RAYMOND D & JUDY A	25	49	14	36
O'TOOLE RAYMOND D & JUDY A*	25	49	14	36
OTRADOVEC FRANCIS J & JANICE K*	35	48	13	34
OTSCON INC	39	48	11	7
OTT ABRAHAM*	37	48	12	16
OTT RANDALL E & WANDA K*	29	49	12	23
OTTE PAUL M & CHRISTINE D*	43	47	13	9
OTTEN SAMUEL J & CHELSEA D	31	49	11	8
OTTEN SAMUEL J & CHELSEA D*	31	49	11	8
OTTO ARLIN & CARA	31	49	11	19
OTTO STEVE J & TAMMIE M	23	50	11	17
OUK PAULA*	27	49	13	25
OUK ZOLINET & CHANDARA*	27	49	13	25
OUTCALT HARRY W & SUSAN L BALLEW-OUTCALT*	27	49	13	24
OUTLAN JOHN B & JANEY M*	55	45	12	3
OVERFELT JOHN F & KATHERINE E*	15	51	11	29
OVERFELT KENT B & TRACY L*	13	51	12	5
OVERFELT TRAVIS & BRIANNE COOKSEY	11	51	13	20, 29
OVERKAMP, FT*	27	49	13	1
OVERSTREET ANDREA JANE	9	51	14	13
OVERTON BETTY J, TRST*	27	49	13	26
OVERTON BETTY JEAN, TR*	27	49	13	26
OVERTON BRIAN W & TINA R*	21	50	12	27
OVERTON DORIS, TRST	45	47	12	2, 3
OVERTON FRED W & CHERYL L	25	49	14	28, 29, 32, 33
OVERTON JACK & DORIS, TRSTS	45	47	12	3
OVERTON JENNIFER F & JACKSON T	25	49	14	29
OVERTON KEITH LEE & JENNIFER F*	29	49	12	10
OVERTON, RT	25	49	14	29
OWEN GEORGE & SUSAN	13	51	12	22
OWEN STANLEY M & NADINE B, RT	47	47	11	29
OWEN VIRGINIA A	29	49	12	15
OWEN VIRGINIA A*	23	50	11	6
OWEN WANDA L*	23	50	11	6
OWENBY TYLER F*	29	49	12	19, 20
OWENS AMANDA F*	35	48	13	20
OWENS COURTNEY*	35	48	13	7
OWENS DAVID & GAIL*	37	48	12	3
OWENS GARY W & JUDITH	25	49	14	12
OWENS HERBERT W & JUDY GALE*	17	50	14	26
OWENS JENNIFER & MALACHI*	27	49	13	24, 25
OWENS JUDY GALE LONG	17	50	14	26
OWENS MALACHI & JENNIFER	29	49	12	26
OWENS MALACHI & JENNIFER*	37	48	12	12
OWENS MALACHI D & JENNIFER L	19	50	13	28
OWENS RYAN K*	27	49	13	24
OWINGS CHARLES & BRENDA*	29	49	12	11
OXFORD DAVID & JEANETTE, TRST*	43	47	13	14
OXFORD MATTHEW & JESSICA*	43	47	13	2
OYELOLA ELIZABETH*	27	49	13	24
OZARK MGMT INC*	45	47	12	36
P				
P & C FARMS LLC	29	49	12	8, 16, 17
P & L RENTALS LLC*	37	48	12	12
P & M PPTYS LLC	51	46	12	9
P & M PPTYS LLC*	51	46	12	34
P & M SALES INC*	39	48	11	7
P & P INV PPTYS LLC	17	50	14	12
P & P INV PPTYS LLC	19	50	13	3
P & P INV PPTYS LLC	45	47	12	10
P & S DEVELOPERS LLC	51	46	12	14
P C B, RT*	43	47	13	13
PACE GREGORY R	37	48	12	36
PACE SARAH DOTHAGE, TRST	43	47	13	15, 16
PACKER JAMES & DIANE SMITH-PACKER*	27	49	13	11, 14
PADOVAN ANGELO*	51	46	12	16
PAETZOLD SARAH*	35	48	13	29
PAFFORD PAUL*	37	48	12	3
PAGANO KIM & JOHN*	27	49	13	8
PAGANO VALERIE GRACE	33	48	14	22
PAGE ANDREW & KASI LACY- PAGE*	51	46	12	18
PAGE ANDREW J	51	46	12	30
PAGE ANNA & RAYMOND D*	29	49	12	9
PAGE JOHN M & CAROL R FREEMAN	29	49	12	17
PAGE JOHN W JR & LISA W*	45	47	12	18
PAGETT MARY ANN, TRST*	29	49	12	17
PAGETT NANCY J*	29	49	12	9
PAGETT NELDA M & LISA	23	50	11	6
PAIGE CARL A*	29	49	12	14
PAIGE JOHN ANTHONY & LISA R*	13	51	12	9
PAIGE W LEE*	37	48	12	3
PAINTER JOHN H*	29	49	12	16
PAINTER LAURIE A & CLINTON*	37	48	12	10
PAINTER ROBERT E II & IRIS K*	27	49	13	14
PAINTER RONALD F & CAROL S*	37	48	12	21
PALIS THOMAS S & DEBRA	29	49	12	24
PALMA WALTER*	29	49	12	11
PALMER ALEX E JR & LINDA L*	29	49	12	35
PALMER ALEX E, TRST*	29	49	12	35
PALMER AMY DM*	27	49	13	24
PALMER CHARLES G	19	50	13	17
PALMER CHARLES G*	27	49	13	11
PALMER CHARLES P JR & MILDRED G PALMER, TRSTS	13	51	12	1
PALMER DAKOTA EDWARD*	29	49	12	26
PALMER DANA G & JUNE F*	29	49	12	16
PALMER DENNIS & NANCY	25	49	14	35
PALMER FREDERICK L*	29	49	12	10
PALMER H DARLENE*	29	49	12	18
PALMER HELEN DARLENE	29	49	12	18
PALMER INV GROUP LLC*	21	50	12	23
PALMER JACK R*	27	49	13	25
PALMER JAMES S & DANA*	19	50	13	19
PALMER JERRY W & SUSAN*	43	47	13	5
PALMER LAKEISHA R*	27	49	13	24
PALMER MICHAEL & REBECCA*	27	49	13	11
PALMER NEIL R*	21	50	12	12
PALMER PATRICIA J	23	50	11	18
PALMER RAYMOND G & MELISSA A	13	51	12	15
PALMER RICHARD W & KATHY ANN GATHERCOLE	13	51	12	30
PALMER RIENZO HARNER, LE	29	49	12	26
PALMER RODNEY D*	29	49	12	29
PALMER ROYCE & SUSAN	11	51	13	23, 24
PALMER ROYCE & SUSAN*	27	49	13	25
PALMER ROYCE & SUSAN*	33	48	14	1, 12
PALMER RUSSELL M & TINA	29	49	12	4
PALMER SADDLE HORSE FARM LLC	29	49	12	23, 26
PALMER SUSAN D & ROYCE L	11	51	13	24
PALMER VICTORIA A & FREDERICK L*	37	48	12	12
PALMER WILLIAM M & DOROTHY A*	43	47	13	3, 10
PALMER WILLIAM O & KAY M	53	46	11	16
PALMQUIST ED & PAM*	43	47	13	9
PANECK LOUISA & TIMOTHY E	33	48	14	12
PANG MEIYEN*	35	48	13	20
PANG MICHAEL M H	17	50	14	35, 36
PANGBORN JOE & AMANDA	11	51	13	7
PANGBORN JOE & AMANDA	9	51	14	1, 12
PANHANDLE EASTERN PIPELINE CO	21	50	12	15
PANHANDLE EASTERN PIPELINE CO	23	50	11	3, 10
PANHANDLE EASTERN PIPELINE CO*	17	50	14	36
PANIAN JOHN & GAYE, FT*	37	48	12	21
PANNELL ASHLEY C & SEAN M*	37	48	12	11, 12
PAPA CEDRIC & STACY	45	47	12	13
PAPA MARY*	43	47	13	26
PAPE KEVIN & WESLEY BULLARD	39	48	11	7
PAPICK IRA J & ANN MARIE MCGARRY-PAPICK, RT*	33	48	14	16
PAPPAS STEVE*	29	49	12	20
PAPPAS TED F & ROSALIE ELLEN SWARTZ-PAPPAS, TRST	43	47	13	11
PAR INV GROUP LLC*	37	48	12	21
PAR INV GROUP LLC*	45	47	12	4
PARCELL JOSEPH L & JULIA H	25	49	14	36
PAREDES MIGUEL & KEA*	15	51	11	20
PARIS JASON & KAMI	33	48	14	6
PARIS JASON & KAMI	33	48	15	1
PARIS JASON B & KAMI	33	48	14	6
PARK BENJAMIN C & DEBORAH J	19	50	13	8, 16, 17
PARK CORAL RUTH*	51	46	12	26
PARKER BLAISE A & KRISTIN J Z*	29	49	12	28, 33
PARKER DALE & PAULA, FT*	37	48	12	21
PARKER DONA & DENISE	43	47	13	36
PARKER EDWARD C & DEBBIE S*	35	48	13	20
PARKER ELIZABETH R	11	51	13	36
PARKER ELIZABETH R	19	50	13	1
PARKER GARY JOE & KATHRYN*	27	49	13	26, 27
PARKER JASON	31	49	11	5
PARKER LINDA J*	29	49	12	30
PARKER MARION JR & EMILY HARTMAN*	37	48	12	11, 12
PARKER NANCY P 1996, RT*	37	48	12	1
PARKER REBECCA LUCILLE, TRST*	23	50	11	19
PARKER ROBERT CLAYBORNE*	35	48	13	20
PARKER RONNIE D & HELEN K, RT	29	49	12	34
PARKER ROY I & TERESA K*	37	48	12	2
PARKER SCOTT & KRISTI LEA SCOTT	13	51	12	20
PARKER STEVE & KELLIE R DENNIS*	37	48	12	3
PARKER ZACHARY*	37	48	12	10
PARKER-SMALL, RT	55	45	12	22, 23

NAME	PG	T	R	SEC
PARKERSON CARL & DEWANNA	45	47	12	32
PARKS COREY	39	48	11	9
PARKS COREY DAVID	39	48	11	16
PARKS CYNTHIA L, RT*	33	48	14	1
PARKS ERIC	13	51	12	22
PARKS ERIC M & SUSAN M*	29	49	12	20
PARKS FRED B & ALISON KRUPA PARKS, RT	47	47	11	16
PARKS JAMES W, TRST	45	47	12	4
PARKS JAMES W, TRST*	45	47	12	4
PARKS MARTIN E & CYNTHIA G	55	45	12	4
PARKS MICHAEL D	21	50	12	13
PARKS WESLEY W & ROSA V*	37	48	12	2
PARMENTIER FARM LC	51	46	12	23, 25, 26, 36
PARMER JOHN E & STACY C*	35	48	13	20
PARMER KENNETH D & ANITA F, TRS*	33	48	14	2
PARMLEY RICHARD J JR	47	47	11	22
PARNELL DUSTIN R & CHERYL LYNN*	33	48	14	2
PARNELL ROBERT ALAN*	21	50	12	14
PARNELL STEPHEN J*	29	49	12	9
PARNELL STUART H & HEATHER D*	29	49	12	17
PARRISH ALAN R & DIONE L*	37	48	12	27
PARRISH INVS LLC*	35	48	13	20
PARRISH INVS LLC*	37	48	12	10
PARRISH KYLE T*	29	49	12	17
PARRISH SHANA	33	48	14	11, 12
PARRISH TARRY L	15	51	11	20
PARRISH WILLIAM S & KARA L*	27	49	13	25
PARRISH WILLIAM T III & MARY K*	27	49	13	11
PARSON GARY*	27	49	13	24
PARSONS CONTANCE M*	39	48	11	29
PARSONS DENNIS & SUSAN BINGAMAN*	45	47	12	6
PARSONS DOUGLAS H & HOLLY S*	35	48	13	20
PARSONS JOHN & CHERYL*	27	49	13	29
PARSONS JUNIOR R & PATRICIA K	29	49	12	10
PARSONS MICHAEL & STEPHANIE*	21	50	12	34
PARSONS NANCY P & DALE II*	51	46	12	16
PARTEE ASTRA*	37	48	12	3
PARTISE DANIEL J & PHYLLIS A*	35	48	13	20
PARTISE MARK & SHERYL*	45	47	12	4
PARTNEY RICHARD W & MARY J*	51	46	12	26
PARZYCH CHARLES III & JENNIFER*	27	49	13	25
PASCOE ABIGAIL ELIZABETH & WESLEY KENNETH OETTING*	37	48	12	11
PASCOE DUSTIN C & JENNIFER*	35	48	13	20
PASCUCCI KELLY*	43	47	13	14
PASLEY CHARLES & PENNY MURRAY*	43	47	13	9
PASLEY JAMES C & MELISSA A	51	46	12	6
PASLEY JOHN A & SHIRLEY M, RT	31	49	11	31
PASS STEPHEN	29	49	12	7
PASTORINO JUDITH ELLEN, RT*	43	47	13	10
PAT SIMON LLC*	29	49	12	19
PATCHETT ADAM & JESSICA R*	35	48	13	20
PATCHETT EDITH A*	37	48	12	3
PATCHETT JAMES B & TRISHA R*	33	48	14	1
PATE, FT	11	51	13	4, 5
PATE-JONES CONST INC*	43	47	13	15
PATEK ELAINE M	31	49	11	8
PATEL HIRENBHAI & NITU*	43	47	13	1
PATEL PARAGKUMAR & SIMA*	43	47	13	9
PATEL PRASHANT & BHAVNA*	43	47	13	1
PATEL SHINAL*	55	45	12	10
PATEL UTSAV G & JINAL U*	33	48	14	13
PATRICK BRANDON*	27	49	13	26
PATRICK EMILY A & DAVIS E*	35	48	13	20
PATRICK MILTON F*	35	48	13	29
PATTEN JAMES E & CYNTHIA A*	37	48	12	3
PATTERSON CALVIN & LISA*	37	48	12	28
PATTERSON CATHERINE & SCOTT*	27	49	13	25
PATTERSON DANIEL & AMANDA*	37	48	12	21
PATTERSON DARREN & KATIE*	45	47	12	4
PATTERSON DAVID J*	37	48	12	21
PATTERSON DAVID R	53	46	11	16
PATTERSON DAVID W & JULIE W*	27	49	13	6
PATTERSON DEBORAH, TRST*	27	49	13	27
PATTERSON EVAN TYLER*	35	48	13	29
PATTERSON MELISSA & JAY DEE PPTYS LLC*	27	49	13	14
PATTERSON MISTY D & LUKE J*	37	48	12	11
PATTERSON PROPERTY MGMT LLC*	29	49	12	35
PATTERSON PROPERTY MGMT LLC*	37	48	12	11
PATTERSON ROBERT JR & DEBORAH*	37	48	12	10
PATTERSON SAMUEL C & KRISTINA L*	37	48	12	10
PATTILLO SHELIA*	37	48	12	12
PATTON ALLAN & TANJA*	43	47	13	10
PATTON BRITTNEY*	43	47	13	9
PATTON JERRY L & CAROL A	15	51	11	29
PATTON JERRY S & CATHERINE L	15	51	11	28
PATTON JOHN & HEATHER*	49	46	13	13
PATTON MARTHA	37	48	12	31
PATTON MARTHA	45	47	12	6
PATTON NICHOLAS*	45	47	12	6
PATTRIN KRISTEN*	15	51	11	31
PAUGH JAMES F*	27	49	13	14
PAUL NICHOLAS A & PEGGY L*	11	51	13	35
PAUL SETH R & ANDREA L*	37	48	12	25
PAULEY BRUCE E & LYNDA*	51	46	12	8
PAULEY CORD A & SARAH M*	51	46	12	8
PAULEY GARLAND D & MARY D, TRST	37	48	12	25
PAULEY GARY & DIAN	45	47	12	34
PAULEY GARY & DIAN*	33	48	14	26
PAULEY JIMMY A & DIANA K, FT*	37	48	12	12
PAULEY LARRY JOE & VICKIE G	47	47	11	7
PAULEY LINDA*	27	49	13	24
PAULEY MARK & TAMMY, TRST	51	46	12	1
PAULEY MARK ALAN & SHARON F*	37	48	12	12
PAULEY MARK W & TAMMY JO, TRST	45	47	12	34
PAULEY PPTYS LLC*	29	49	12	30
PAULEY RAYMOND V	29	49	12	8
PAULEY RODNEY A & TRESA F*	23	50	11	5
PAULEY TERRY O & ERMA FAYE	45	47	12	10
PAULEY VICTORIA A & THOMAS L*	35	48	13	27, 28
PAULEY WILLIAM S & SARA L*	55	45	12	22
PAULL FRANCIS E & MARTHA L, TRS*	23	50	11	31
PAULSELL JOHN & LAUREN SHATZER*	29	49	12	20
PAULSEN JOSEPH J & SANDRA M, FT	33	48	14	15
PAVER BRYANT & EMILY*	51	46	12	9
PAW KLO & SET LAR*	33	48	14	2
PAW KYEW & EH WAH*	27	49	13	24
PAYNE BARBARA E	19	50	13	16
PAYNE CAROLYN E*	37	48	12	12
PAYNE DAVID E & BARBARA G, TRST*	35	48	13	20
PAYNE DAVID E & BARBARA G, TRST*	37	48	12	16
PAYNE ENTERPRISES INC	39	48	11	4, 9
PAYNE ENTERPRISES INC*	15	51	11	6
PAYNE ENTERPRISES INC*	23	50	11	32
PAYNE ENTERPRISES INC*	29	49	12	20, 30, 35
PAYNE ENTERPRISES INC*	37	48	12	16
PAYNE ENTERPRISES INC*	39	48	11	8, 9
PAYNE GREGORY I & JEANNETTE*	33	48	14	2
PAYNE JOHN R & R JEAN	39	48	11	4, 5, 9
PAYNE MATTHEW J & CANDYCE R*	27	49	13	24
PAYNE RYAN M*	27	49	13	25
PAYNE THOMAS L & STELLA A, RT*	35	48	13	28
PAYNE WILLIAM JR & MADELYN*	35	48	13	20
PAYTON SUSAN R*	27	49	13	24
PAYTON-REYNOLDS SUSAN*	27	49	13	25
PC & R PPTYS LLC	39	48	11	7
PEACE UNITED CHURCH OF CHRIST*	55	45	12	8
PEACHER DONALD	21	50	12	3
PEACHER DONALD*	13	51	12	34
PEACHER GARY L & SHERRY K*	25	49	14	35
PEACHER GLORIA JEAN*	21	50	12	3
PEARCY BRENT*	51	46	12	27
PEARMAN CHRISTOPHER J & RENEE L*	37	48	12	21
PEARMAN JAYNE, TRST	31	49	11	9
PEARSON JOHNATHAN*	29	49	12	17
PEARSON JOHNATHAN*	35	48	13	4
PEARSON MITCH A*	15	51	11	31
PEARSON RICKY N & TAMMY K*	27	49	13	26
PEASE GEOFFREY & DIANE*	35	48	13	6
PEAVLER KATHERINE N*	29	49	12	9
PECK JASON & JENNIFER	31	49	11	33, 34
PECK JASON & JENNIFER, RT	31	49	11	33, 34
PEDERSON ROGER L & DEBORAH D*	27	49	13	11
PEEBLER DANIEL PAUL & VIRGINIE*	45	47	12	17
PEEK THOMAS H & KATHLEEN*	43	47	13	10
PEEPER JAMES & MARY, RT	15	51	11	9
PEEPER JAMES & MARY, RT*	15	51	11	9
PEER MICHAEL & CATHERINE GUYOL	53	46	11	9
PEER SAMANTHA & CHRISTOPHER R WALTERS*	27	49	13	25
PEERY ROBERT B & BROOKE A	33	48	14	2
PEGG LAMETRIA & CHRISTOPHER SULLIVAN*	37	48	12	21
PEHLE RODNEY & MAI VAN & KIM LONG NGUYEN*	27	49	13	25
PEITER MATTHEW R & LAURA	25	49	14	32
PEKKALA FAMILY LIMITED PTP	27	49	13	28, 29
PEKKALA JOHN T & JANE G	27	49	13	28
PELC MICHAEL & NANCI PELC, RT*	25	49	14	35
PELLOCK INV PPTYS LLC	25	49	14	27
PELLOCK PATRICIA L*	45	47	12	17
PELOUSKY HELEN A	21	50	12	35
PELOUSKY HELEN A, TR*	37	48	12	10
PELZEL GERALD R & SHERRI S	23	50	11	5
PEMBERTON BRYAN & MELISSA	11	51	13	34
PEMBERTON BRYAN R & MELISSA L	19	50	13	9, 16
PEMBERTON CHRISTOPHER & JAMIE*	23	50	11	19, 30
PEMBERTON DARREN DEAN*	27	49	13	25
PEMBERTON FRANCES V*	23	50	11	32
PEMBERTON JERRY W*	37	48	12	3
PEMBERTON MATHEW D & LEIGH A	15	51	11	31
PEMBERTON PATRICK T	15	51	11	30
PEMBERTON ROBERT F	19	50	13	17
PENA SHARON R	37	48	12	27
PENA SHARON RUTH(ADAMS)*	37	48	12	27
PENBERTHY LARRY C & THELMA J*	29	49	12	18
PENCE ERIC L & KAREN B*	49	46	13	1
PENCE ERIC L & KAREN B*	51	46	12	6
PENDLETON CARTHEL & CAROL, TRST*	37	48	12	12
PENDLETON MICHAEL J	19	50	13	24
PENDURTHI KAVITA & RANJIT G PRASAD	11	51	13	24, 25
PENDURTHI PPTYS LLC*	29	49	12	19
PENMAN D SCOTT & AMY D GOSSETT	45	47	12	15, 16
PENNEWELL FREDA M	35	48	13	19, 30
PENNINGTON ALANA*	39	48	11	5
PENNINGTON ANDREW & ALLISON*	43	47	13	9
PENNINGTON KENNETH L & MISTI D*	33	48	14	5
PENNINGTON KENNETH L & MISTI KNIGHT*	33	48	14	5
PENNY ANGELIQUE C	19	50	13	13
PENNYPACKER A CLARK, TRST	43	47	13	26, 35
PENNYPACKER A CLARK, TRST*	43	47	13	35
PENTON KIMBERLY L & ROBERT W	19	50	13	34
PENTON ROBERT & KIMBERLY	11	51	13	4
PENTON ROBERT W & KIMBERLY L*	19	50	13	34
PERAM NAW & NU TAWNG*	29	49	12	9
PERCHE BAPTIST CHURCH	11	51	13	19
PEREZ ANDRES & EVELIA REA	33	48	14	11
PEREZ-HERRARA M & LACEY PEREZ	23	50	11	32
PERFORMANCE PLAZA COMO LLC*	37	48	12	10
PERI NANETTE*	37	48	12	12
PERKEY RODNEY & CHRISTINA	39	48	11	19, 30
PERKINS ADAM & EMILY*	21	50	12	17
PERKINS ADDIE M*	31	49	11	8
PERKINS ANTHONY L & TRACY L*	33	48	14	1
PERKINS BEVERLY DINGMAN, RT	37	48	12	22
PERKINS BEVERLY DINGMAN, RT*	37	48	12	11, 15
PERKINS CURTIS & CRYSTAL*	29	49	12	18
PERKINS DAVID B*	35	48	13	20
PERKINS DAVID L*	49	46	13	26
PERKINS DEVIN S & REBECCA L*	43	47	13	9
PERKINS DONALD & VIRGINIA GAIL*	19	50	13	20
PERKINS FLOYD & MARY	19	50	13	20
PERKINS FORREST E JR*	43	47	13	22
PERKINS GERALDINE & DANIEL BERRY'	19	50	13	27, 28
PERKINS JAMES E & DEBORAH SUE*	43	47	13	21
PERKINS JASON TODD*	43	47	13	20
PERKINS JOANN R*	35	48	13	20
PERKINS JOANN R*	37	48	12	33
PERKINS JOANN R*	45	47	12	4
PERKINS JORDAN & SARAH*	51	46	12	35
PERKINS JOSEPH A & IDA M*	11	51	13	19
PERKINS JOSEPH A & IDA M*	9	51	14	24
PERKINS JOSEPH W & CAROL SUE	17	50	14	1
PERKINS JOSEPH W & CAROL SUE	19	50	13	6
PERKINS LOYD D & PEGGY J, RT	27	49	13	24
PERKINS LOYD DALE & PEGGY JO, RT*	37	48	12	10
PERKINS LUTHER JOE & BRENDA KAY	43	47	13	15
PERKINS MARK T & STEPHANIE M	11	51	13	10, 15
PERKINS MARY A*	49	46	13	26
PERKINS MATTHEW K & DIANE L*	11	51	13	2
PERKINS MICHAEL B & DEBORAH M	33	48	14	4
PERKINS MICHAEL B & DEBORAH M*	33	48	14	4
PERKINS PAULA A*	17	50	14	24
PERKINS ROBERT & DEBORAH R	17	50	14	11
PERKINS ROBERT L*	43	47	13	21
PERKINS ROGER M*	27	49	13	24
PERKINS SHERRY M*	27	49	13	20, 29
PERKINS STEPHANIE D	45	47	12	28, 33
PERKINS STEPHEN & TRACY	19	50	13	28
PERKINS STEPHEN E & TRACY R	11	51	13	29
PERKINS STEPHEN E*	19	50	13	28
PERKINS TAMMY ELIZABETH*	11	51	13	29
PERKINS WALKER & CAITLIN BOYLE*	37	48	12	21
PERKINS WILLIAM*	27	49	13	25
PERKINS ZACHARY & RACHEL*	37	48	12	16
PERONA MATTHEW C & ANNA*	37	48	12	2
PERRI TONY R*	27	49	13	25
PERRIGO KATHRYN & MARTIN	21	50	12	19
PERRIGO LLOYD L*	37	48	12	12
PERRIGO LLOYD LEE JR*	11	51	13	26
PERRIGO MARK W & ELIZABETH R	23	50	11	16
PERRIGO MARTIN & KATHY*	21	50	12	19
PERRIGO TIMOTHY & DANIELLE*	21	50	12	33
PERRY AUSTIN P & WHITNEY R*	19	50	13	11
PERRY DOUG & ANNETTE	27	49	13	9
PERRY DUANE & SHERRI*	35	48	13	19
PERRY FAMILY, RT	11	51	13	34
PERRY JESSICA M*	19	50	13	10
PERRY JUSTIN & JACQUELINE*	29	49	12	17
PERRY JUSTIN & KATHY*	43	47	13	4
PERRY KELBY & MALLORY*	43	47	13	9
PERRY MARK L & DANA S CRANE*	21	50	12	3
PERRY NANCY A, RT*	37	48	12	27
PERRY SARAH FAYE*	43	47	13	11
PERRY SHARAE L*	27	49	13	24
PERRY ZACHARY R	19	50	13	17
PERRYMAN ANTHONY H*	27	49	13	24
PERSCHBACHER DEAN*	29	49	12	16
PERSINGER CHRISTOPHER & BROOKE*	19	50	13	26
PERSINGER CHRISTOPHER R*	37	48	12	3
PERSINGER ROBERT F	19	50	13	26
PERSINGER WILLIAM B & LINDA*	19	50	13	10
PERSO ROBIN K & GENEVIEVE F*	37	48	12	3
PESCAGLIA FAMILY, RT*	25	49	14	32
PESCAGLIA JON R & AMY J*	35	48	13	17
PET MO-COLUMBIA INC*	45	47	12	3
PETERMAN LANA J*	37	48	12	10
PETERS COLIN S & CHELSEA E*	35	48	13	20
PETERS LINDELL	17	50	14	1, 2
PETERS NICKIE*	35	48	13	20
PETERS ZACHARY M & ERIN K	23	50	11	18
PETERSEN ALAN W & JODI L	25	49	14	22, 27
PETERSEN DYLAN C & AMANDA N*	17	50	14	3
PETERSEN JOHN L & MICHELE	27	49	13	18
PETERSEN MATTHEW J & ANNE E	39	48	11	31
PETERSEN WALTER & VALERIE	13	51	12	34, 35
PETERSHEIM EDWARD J	33	48	14	5, 8
PETERSHEIM EDWARD J*	33	48	14	1
PETERSHEIM JAKE JR & DEBRA LEE	13	51	12	22
PETERSHEIM JONATHAN & SARAH	11	51	13	20
PETERSHEIM JONATHAN RYAN*	19	50	13	10
PETERSHEIM LEVI J SR*	11	51	13	32
PETERSHEIM SHARI L	19	50	13	24
PETERSON ANGELA J*	35	48	13	20, 29
PETERSON BRADLEY & LACEY JO	23	50	11	17
PETERSON BRENDA J*	29	49	12	10
PETERSON BRYAN E & AMBER K*	27	49	13	11
PETERSON DAVID & DIANE*	37	48	12	3
PETERSON DENNIS JR & CRYSTAL*	35	48	13	20
PETERSON ELDON D & JOY C*	29	49	12	16
PETERSON ELSIE L*	37	48	12	3
PETERSON LANCE & ELIZABETH GROFF*	29	49	12	20
PETERSON MARK A & KIMBERLY S*	33	48	14	2
PETERSON ROSS F & CRYSTAL D*	35	48	13	17, 20
PETERSON RUTH A	51	46	12	22, 27
PETRALIA JOHN R & JOAN B SEIDEL-PETRALIA*	51	46	12	16
PETRE LANCE*	29	49	12	9
PETRICCIONE SAM & LUCIA*	35	48	13	20
PETRILLOSE LAWRENCE & MARGARET*	33	48	14	2
PETROSKI GREGORY & BARBARA*	35	48	13	4
PETSEL MELISSA R*	27	49	13	24
PETSEL RANDY & JANA*	37	48	12	12
PETTEWAY GLEN H & BECKY A	51	46	12	13, 24
PETTIGREW CAROL & CYNTHIA WIMMER*	51	46	12	9
PETTIGREW JACK MELVIN	55	45	12	15
PETTY BARBARA A*	37	48	12	1
PETTY JAYE F & NINA U ALBA*	37	48	12	12
PETTY KEVIN L & BRENDA K*	55	45	12	13, 14
PEVELER KERRY & LAURA	11	51	13	31, 32
PEVELER KERRY & LAURA	19	50	13	6
PEWITT JEFFERY J*	35	48	13	20
PEZOLD MATTHEW A & SAMANTHA GHALI	29	49	12	24
PEZOLD STEVE & TINA	23	50	11	35
PFAFF DALE S & THERESA L, RT	11	51	13	17
PFAFF JENNIFER*	19	50	13	9
PFANNENSTIEL JEFFRY & CHRISTINE	37	48	12	24
PFAU GARY R, TRST*	27	49	13	25
PFEFER, FT	51	46	12	6
PFEFFER WAYNE & JENNIFER SENNOTT	15	51	11	20

NAME	PG	T	R	SEC
PFEIFER SHERYL J & GEORGE E	11	51	13	34
PFEIFFER GREGORY A & SAMUEL L & MAUREEN*	45	47	12	6
PFEIFFER STEPHANIE RAE*	17	50	14	26
PFINGSTEN CHRISTOPHER & KAREN*	29	49	12	20
PFISTER JOSLYN*	37	48	12	12
PFLIEGER WILLIAM L & JO A	45	47	12	31
PFLIEGER WILLIAM L & JO A	51	46	12	6
PFOST FAMILY, RT*	43	47	13	2, 11
PHA SARIN*	27	49	13	25
PHAUP JEFFREY GLENN	53	46	11	7
PHAUP MICHAEL A, RT	45	47	12	8
PHELAN BERNARD J III & HYESUN GRHEE	33	48	14	15
PHELEN HAILEY & JOSHUA JACKSON*	27	49	13	27
PHELEN NANCY JEAN	11	51	13	9, 10
PHILBAN INVS LLC*	29	49	12	11
PHILLIPPE ALEX MATTHEW	23	50	11	29
PHILLIPPE ANDREW	23	50	11	29
PHILLIPPE GRANT & MANDI*	29	49	12	10
PHILLIPPE GRANT WILLIAM	23	50	11	29
PHILLIPPE GREGORY D & DONNA J	23	50	11	29
PHILLIPPE JAMES L & CHRISTINE R	27	49	13	11
PHILLIPPE JAMES M & AMY M	27	49	13	11
PHILLIPPE JARED & KRISTI*	29	49	12	10
PHILLIPPE JOHN W & CARRIE OLSEN*	27	49	13	10
PHILLIPPE JOHN WILLIAM*	27	49	13	11
PHILLIPPE KRISTI LEE STRONG	29	49	12	6
PHILLIPPE MARY	27	49	13	11
PHILLIPPE NOAH*	35	48	13	18
PHILLIPS CAMERON JAY*	45	47	12	15, 22
PHILLIPS DOUG & SALLY, TRST*	31	49	11	19
PHILLIPS ELLA M UNDER WRITTEN, TRST*	35	48	13	20
PHILLIPS ERNEST JR & ELIZABETH*	29	49	12	17
PHILLIPS GORDON L & BEVERLEY S	31	49	11	19
PHILLIPS HOMER LEE JR*	23	50	11	19
PHILLIPS JEFFREY & CHARLOTTE*	43	47	13	2
PHILLIPS LANCE & ANN ROLAND*	45	47	12	4
PHILLIPS LISA*	27	49	13	26, 35
PHILLIPS MELVIN & DANA*	27	49	13	11
PHILLIPS MICHAEL H	55	45	12	22
PHILLIPS MIRIAN J	53	46	11	7, 18
PHILLIPS NETTIE L	49	46	13	1
PHILLIPS RANDELL S & BERNICE	51	46	12	32
PHILLIPS RUSSELL GLEN	51	46	12	18
PHILLIPS SCOTT & JESSICA*	37	48	12	21
PHILLIPS SHAWN M & EILEEN C	17	50	14	22
PHILLIPS STEPHEN W & SALLY	31	49	11	31
PHILLIPS SUSAN L, RT	33	48	14	23
PHILLIPS THOMAS & MEGAN*	31	49	11	31
PHILLIPS TIM R & CHRISTINE R	51	46	12	5
PHILLIPS TROY & MICHELLE R*	55	45	12	8
PHILLIPS WILLA & JORDAN WOOD*	37	48	12	12
PHIPPS BERNIE D & JODY K TICHY	23	50	11	19, 30
PHOENIX PROPERTY DVPMT LC	37	48	12	25
PHOENIX PROPERTY DVPMT LC*	37	48	12	25
PHOENIX PROPERTY DVPMT LC*	39	48	11	7
PHOUK LINDA P*	37	48	12	11
PHOUK VANNA J*	21	50	12	33
PHOUK VANNAK & SOKHOM NGORN*	29	49	12	20
PIASA LAND MGMT LLC- COLUMBIA*	45	47	12	3
PICKERELL DONALD & DOROTHY, RT*	33	48	14	1
PICKERELL RYAN & ROBERTA*	35	48	13	20
PICKERING DVPMT INC	47	47	11	6
PICKETT CHRISTOPHER & TERRA*	21	50	12	34
PICKETT GARY W & MARY E, TRST*	43	47	13	8
PICKETT GLENN E & ILAYNA H, RT	27	49	13	15
PICKETT KIRK & RACHEL	51	46	12	17
PICKETT RALPH W & SUSAN M	55	45	12	8, 17
PICKETT RALPH W & SUSAN M*	55	45	12	8, 17
PIERCE ANTHONY W & AMY K	55	45	12	11
PIERCE DAN L & SHIRLEY A	37	48	12	23
PIERCE GERALD K & ASHLEY N	19	50	13	34
PIERCE KENT D & JEANNETTE N*	43	47	13	35
PIERCE LARRY W & DAYNA L	27	49	13	2
PIERCE LUKE E & ADILENNE L*	43	47	13	9
PIERCE MARSHA P	29	49	12	3
PIERCE MICHAEL & TERESA, TRST*	37	48	12	28
PIERCE MICHAEL A	23	50	11	5
PIERCE MICHAEL A & SUSAN E*	23	50	11	5
PIERCE NATHAN & SARAH*	45	47	12	22
PIERCE R A, RT	19	50	13	12
PIERCE THOMAS E & MARGENE K	29	49	12	3
PIERCE VERN L & DEBORAH K	23	50	11	19
PIERCE, FT	21	50	12	34
PIERCE, FT	29	49	12	3
PIERPONT ACRES LLC	43	47	13	24
PIERPONT ACRES LLC	45	47	12	19
PIERPONT PARTNERS LLC	43	47	13	13, 24
PIERRO WESLEY W & ALICIA C*	29	49	12	16
PIERSON JUSTIN & VANESSA*	27	49	13	20
PIEST E JEAN, TRST	29	49	12	27
PIESTER BRYAN E & JANE J	25	49	14	25
PIFER GLORIA A*	27	49	13	12
PIKE JEFFREY A & ROSELLA F*	35	48	13	20
PILGER JACOB & ELISE	43	47	13	27
PILKINGTON CALI N*	29	49	12	19, 20
PILLIARD JOHN PAUL	47	47	11	8
PILLMAN CHRISTOPHER J*	27	49	13	24
PILLOW GARY*	33	48	14	1
PILSUDSKI DENNIS EDWARD	51	46	12	30
PILSUDSKI DENNIS EDWARD*	51	46	12	8
PILSUDSKI MICHAEL J & ISMAELA	43	47	13	36
PILSUDSKI MIGUEL J & KALYN H	51	46	12	32
PILSUDSKI MIGUEL J & KALYN H*	51	46	12	31
PILTOSKI, FT	47	47	11	29
PINE DARREN W & VICTORIA D*	35	48	13	20
PINGEL DAVID L*	55	45	12	10
PINGEL DONALD G & ANITA K	11	51	13	20, 29
PINGEL OTTO & DOROTHY, RT	11	51	13	20, 29
PINGEL WADE & MORGAN B*	51	46	12	8
PINGELTON CAROLYN K	19	50	13	35
PINGELTON WILLIAM B, TRST	23	50	11	10, 11, 14, 15, 23
PINGELTON WILLIAM B, TRST*	23	50	11	11
PINGREY RYAN J & JAYME L*	37	48	12	1
PINKETT APRIL D*	27	49	13	24
PINNACLE PPTYS MO LLC*	29	49	12	20
PINNACLE TOWERS INC*	29	49	12	5
PINNACLES RESERVE LLC	21	50	12	6
PINO SOLITARIO, TRST	37	48	12	25
PIOTTER BART & DEBRA HOWENSTINE	27	49	13	26
PIPES HERBERT-CAROL, TRST*	33	48	14	1
PIPES JEFFERY D & NANCY S*	33	48	14	10
PIPES STEVE & JULIE*	23	50	11	6
PIPES TIMOTHY E & JENNIE C*	29	49	12	10
PIPPIN LARRY V & EDELTRAUD*	37	48	12	3
PIRCH SCOTT DONALD	39	48	11	9
PIRINGER BRUCE R & NANCY L	31	49	11	18
PIRTLE DANIEL & LORIE*	35	48	13	4
PISAREK CHARLOTTE MARIE*	51	46	12	4
PISKULIC STEPHEN R & KAREN A*	29	49	12	9
PITCHFORD DANIEL & LESLIE*	51	46	12	2
PITES SILVIA E*	37	48	12	11
PITT JAMES B & KAREN L*	43	47	13	2
PITTMAN DAVID L & JACKIE A, RT	33	48	14	10
PIVA ANTHONY R & CHRISTINA L	53	46	11	7
PIVOT LLC	25	49	14	2, 3, 8, 9, 16, 17
PJK INVS LLC	27	49	13	8, 9, 16, 17
PJ'S PLACE LLC*	21	50	12	23
PKR LLC	33	48	14	6, 7
PKR LLC*	33	48	14	6
PLACKE SARA D*	35	48	13	5
PLANCK WILLIAM	27	49	13	22, 23, 26, 27
PLANET HOME LENDING LLC*	33	48	14	1
PLANK DAWN & ADRIAN*	35	48	13	30
PLANK RYAN E & MARSHA A*	15	51	11	21
PLATERO MITCHELL*	37	48	12	1
PLATERO SHANNON L & VERNON L*	37	48	12	10
PLATT JOSEPH M & KYLIE A*	35	48	13	29
PLATTO EDWARD C & CHRISTINE*	43	47	13	10
PLATTO JESSICA M & RONALD J	33	48	14	26
PLAUTZ DAVID J & PAIGE L*	43	47	13	9
PLEASANT GROVE CEMETERY*	23	50	11	3
PLOSYRY KHAN*	27	49	13	22
PLOTNER RUSTY LEE	31	49	11	3
PLOWMAN LORNA M*	37	48	12	11
PLUMLEY ALLEN D	33	48	14	27
PLUMMER ALVIN & SHEILA*	29	49	12	18
PLUMMER MATTHEW D & VANESSA D	21	50	12	35
PLUMMER VANESSA & MATTHEW	21	50	12	35
PLUNKETT DANA & JIMMY CAFOUREK II	55	45	12	2
PLUSHKE LINDA & MICHAEL GERARD*	45	47	12	30
PM PROPERTY GROUP LLC*	35	48	13	20
PODGURSKY BENJAMIN & KELSIE COVINGTON*	43	47	13	11
PODOLAK MARTIN*	37	48	12	3
POE GARY	43	47	13	23
POE LARRY T	43	47	13	22
POE LARRY T*	43	47	13	22, 23
POE LESTER*	33	48	14	12
POE MARTIN W	43	47	13	22
POE MARTIN W*	43	47	13	22, 23
POE RANDELL W & JAN L	37	48	12	25
POE WILLIAM	43	47	13	22
POE WILLIAM*	43	47	13	23
POEHLMANN ANTHONY & MARGARET*	35	48	13	5
POEHLMANN CARL J & LINDA K, FT	25	49	14	35
POEHLMANN CARL J & LINDA K, FT*	25	49	14	35
POEHLMANN CARL J & LINDA K, FT*	33	48	14	2
POFF ESTIL & SUSAN HAWKINS-POFF*	29	49	12	17
POFF-DOIRON HAZEL*	37	48	12	3
POGO LINDA P*	43	47	13	2
POHLMAN TIMOTHY W & DEBORAH K*	29	49	12	19
POHLMAN WILLIAM H & MELANIE C*	35	48	13	33
POINTER MARK S & ANTONIA C, RT*	51	46	12	8
POINTER PPTYS LLC*	37	48	12	16
POLACEK JAMES R JR & SARA	47	47	11	17
POLACEK JAMES R JR & SARA*	47	47	11	16
POLACEK JEFF & JENNIFER	23	50	11	29, 30
POLACEK TRAVIS B & SUSAN E	11	51	13	15
POLITTE FAMILY, RT*	37	48	12	15, 22
POLITTE KEVIN L & MARI	29	49	12	28
POLITTE KEVIN L & MARI*	29	49	12	27
POLJAK ASIM & HAJRIJA*	35	48	13	29
POLLARD BRIAN R & LISA I HERIGON	11	51	13	14
POLLARD CAROL L	13	51	12	20
POLLARD DENNIS G*	43	47	13	3
POLLOCK AMANDA J*	11	51	13	11
POLLOCK EDWARD E & VERONICA A	11	51	13	11
POLLOCK EDWARD E & VERONICA A*	11	51	13	11
POLLOCK JESSICA & CRAIG	31	49	11	9
POLLOCK ROBERT & PAULA, RT	21	50	12	33
POLLOCK WILLIAM R*	13	51	12	33
POLLRIESZ GEORGE E & CAROLYN S	33	48	14	2
POLSON KENNETH*	29	49	12	26
POLSTON JOHNNY L*	13	51	12	34
POLSTON JOHNNY L*	21	50	12	3
PONDER DAVID DALE	47	47	11	19
PONZER MELVIN W & RHODA	19	50	13	19
POOLE THOMAS A & CURRY L	43	47	13	21
POOLE THOMAS A & CURRY L*	49	46	13	24
POORE ARNOLD-SHIRLEY, TRST*	29	49	12	26
POORE DALE & ROSE MARIE MOREAU	31	49	11	4
POORE KIM IRENE*	27	49	13	11
POPA, FT*	27	49	13	27
POPE ELMER	11	51	13	29, 30
POPE ERIC R & FRANCES E	45	47	12	17
POPE JODIE & DANIEL	27	49	13	11
POPE KELLY D, TRST	43	47	13	22, 23
POPE LARRY PPTYS LLC*	35	48	13	20
POPE MICHAEL J & ELIZABETH M	19	50	13	28
POPE TONY & BEULAH*	27	49	13	24
POPE TONY & MELINDA C	31	49	11	29
POPE TONY R & BEULAH JANE POPE*	29	49	12	26
POPOOLA OLUWOLE & TAIYE O*	43	47	13	9
POPOVICI GALINA*	35	48	13	17
POPP NICKI R*	27	49	13	24
POPPE RICK & KATHY*	35	48	13	18
POR RANDY V & PENH A PHOUK*	21	50	12	33
PORATH AMANDA G	19	50	13	10
PORATH JOEL WAYNE*	43	47	13	23
PORATH WAYNE-LINDA, TRST	43	47	13	23
PORATH WAYNE-LINDA, TRST	45	47	12	30, 31
PORATH WAYNE-LINDA, TRST*	43	47	13	23, 25
PORTER BROOKE ELIZABETH*	43	47	13	9
PORTER DIANE JEWELL, RT	29	49	12	11
PORTER ERIC B	29	49	12	5
PORTER ERIC B*	29	49	12	5, 8
PORTER HELEN & JEFF*	29	49	12	35
PORTER LANNY*	21	50	12	23
PORTER MARTIN R & TANYA M	49	46	13	24
PORTER MARTIN R & TANYA M	51	46	12	19
PORTER SHERRY & LONNIE NICHOLS*	35	48	13	29
PORTER SUE B*	37	48	12	12
POST DARREN & DARLENE*	15	51	11	32
POST GREGORY & MISTI D	51	46	12	24
POTTER JAMES EDWARD IV*	37	48	12	12
POTTER JOHN T & MEAGAN A	27	49	13	14
POTTER STEPHEN G & LAURIE A	31	49	11	9
POTTER TASSO LEE II & CANDACE E*	43	47	13	13, 24
POTTERFIELD BRENDA D, RT	25	49	14	35
POTTERFIELD BRENDA D, RT	33	48	14	2
POTTERFIELD SARA ELIZABETH	25	49	14	26
POTTS TRACEY*	33	48	14	2
POTUCEK ERICA B & RONALD STANSBERRY JR & REBECCA*	31	49	11	8
POULTON BARRY C*	51	46	12	34
POUND MARLICE A, RT	45	47	12	30
POUND MARLICE A, RT*	45	47	12	30, 31
POUNDS JAMES B & MARTINA*	45	47	12	1
POUNDS WILLIAM J & KRISTA A	47	47	11	27
POWELL AARON MICHAEL*	27	49	13	25
POWELL BARRETT	15	51	11	20
POWELL DAVID M & SUSAN R	15	51	11	20
POWELL GARDELL & KAREN, TRST	17	50	14	28, 29, 32, 33
POWELL GARY L & MARY M, TRS*	39	48	11	7
POWELL GEOFFREY A & LAURA K	11	51	13	22
POWELL JUSTIN GARDELL	45	47	12	20
POWELL JUSTIN GARDELL*	45	47	12	20
POWELL KAREN S*	43	47	13	10
POWELL KYLEENE F*	29	49	12	16
POWELL MICHAEL & MARY, TRSTS	33	48	14	6
POWELL MICHAEL ALLEN & TINA JO*	13	51	12	8
POWELL PHYLLIS A	11	51	13	1, 12
POWELL PHYLLIS A	13	51	12	6, 7
POWELL PHYLLIS A	33	48	14	9
POWELL PRESTON P*	29	49	12	6
POWELL ROBERT H & DORIS M*	29	49	12	10
POWELL ROBERT W & STEPHANIE M	55	45	12	14
POWELL ROMONA J*	25	49	14	13
POWELL RONALD L & ROSEMARY J, FT	39	48	11	16
POWELL SUNDARA	27	49	13	6
POWELL THOMAS*	33	48	14	24
POWELL WILLIAM J & JEANE M	53	46	11	8
POWELSON MICHAEL D & MISTY A*	27	49	13	24
POWER CATHY L*	33	48	14	21, 28
POWER RANDALL S & TWYLA V, TRST	23	50	11	23
POWERS BETTE L	23	50	11	3
POWERS CONST LLC	51	46	12	34
POWERS CONST LLC*	51	46	12	34
POWERS ENTERPRISES LLC*	29	49	12	9, 10
POWERS ENTERPRISES LLC*	35	48	13	29
POWERS LARKIN & CASSIE VAUGHAN	51	46	12	28
POWERS LEAHM B & JACQUELINE A*	33	48	14	1, 12
POWERS ROBYN & JACOB*	45	47	12	22
PRACH SOPHIN & CHANNARY BENN*	33	48	14	1
PRACTICAL PADS LLC*	27	49	13	24
PRACTICAL PADS LLC*	37	48	12	3
PRAIRIE GROVE BAPTIST CHURCH*	37	48	12	12
PRAIRIE GROVE METHODIST CEMETERY*	39	48	11	6
PRAISWATER MATT & ALYSSA	21	50	12	27
PRAISWATER TIMOTHY & FLORENCE	33	48	14	15
PRALLE JEREMY & HEATHER*	21	50	12	34
PRANGE AARON W & SHELLY D*	37	48	12	2
PRATER DENNIS R & JOYCE K	15	51	11	22
PRATER DENNIS R & JOYCE K*	15	51	11	27
PRATHER FAMILY, RT	25	49	14	29
PRATHER KRISTEN & CLAYTON	55	45	12	16
PRATT DANIEL & META*	27	49	13	24
PRATT RALPH A III & MARY J	19	50	13	28
PRATTE DANNY B & QUINN M*	49	46	13	3
PRENGER DARYL & SANDRA	15	51	11	31
PRENGER DARYL & SANDRA*	15	51	11	31
PRESLEY MICHAEL PATRICK*	23	50	11	3
PRESSLEY MARK W & LINDA J*	35	48	13	18
PRESTON JEFFREY L & MELISSA L*	15	51	11	31
PRESTON STEPHEN J & DONNA R*	45	47	12	18
PREUL JAMY*	27	49	13	29
PREUL TYLER & CAROLYN*	29	49	12	10
PREVETTE NATHANIEL H & DANELLE E	27	49	13	22
PREVO ANDREW & JUDY	27	49	13	8
PREVO PAUL & CHRISTY*	21	50	12	7, 8
PREVOST DONALD & KATHLEEN MURPHY, FT	47	47	11	7
PREWET ROBERT C & MARY H*	17	50	14	13
PREWITT ANDREW & KELLY COLLINS*	43	47	13	11
PREWITT MATTHEW S & ANGELA F	33	48	14	27
PREWITT ROSA P, RT*	25	49	14	13
PREYER DAVID & SHARON GLASKER	37	48	12	14
PRICE CHARLES E & CAROL A	25	49	14	19
PRICE CURTIS L & KATRINA R	51	46	12	8
PRICE FAMILY LLLP	47	47	11	26, 27, 34, 35
PRICE HARRY M*	27	49	13	22
PRICE JASON T	17	50	14	14
PRICE JASON T & AMY M	17	50	14	14
PRICE JASON T & AMY M*	17	50	14	14
PRICE JASON T*	17	50	14	14
PRICE JUDD	43	47	13	22
PRICE JUDD*	19	50	13	15
PRICE JUDITH*	45	47	12	3
PRICE MARK L & CARMEN E*	29	49	12	20
PRICE PHIL EDWARD & JUDY MARIE	19	50	13	8
PRICE RUTH ELLEN*	35	48	13	18

NAME	PG	T	R	SEC
PRICE SAMUEL D	19	50	13	30
PRICE, FT*	29	49	12	19, 20
PRIDE FARON G & ANGELA M*	13	51	12	17
PRIDE FARREL G & VALERIE K	13	51	12	20
PRIDEMORE TODD & CAROLYN	51	46	12	23, 26
PRIDEMORE TODD R & CAROLYN D	51	46	12	23
PRIESMEYER JOSEPH JR & ANGELA*	35	48	13	33
PRIESMEYER MARYDETH L, TRST*	35	48	13	27, 28
PRIEST MICHAEL E & ARLENE F*	35	48	13	33
PRIETO DANIEL & JEANNA*	25	49	14	36
PRIMM DUSTIN L & SHANNON L	25	49	14	27
PRINCE LAWRENCE & EDITH*	27	49	13	24
PRINCE MICHAEL E & TERESA A*	29	49	12	14
PRITCHETT RONALD & KATHY	19	50	13	25
PRIVETTE ZACHARY R & KORTNEY R KELLER	31	49	11	33
PRIVITT DARLA L*	37	48	12	12
PRIVITT DONALD K, RT	29	49	12	24
PROCTOR AARON SCOTT & KIMBERLY	17	50	14	1
PROCTOR AARON SCOTT & KIMBERLY	19	50	13	6
PROCTOR BRENDA & BRANDON VAUGHAN*	23	50	11	32
PROCTOR KEITH R & RHONDA S*	19	50	13	27
PROCTOR LEONARD & DOROTHY JEAN	19	50	13	15
PROCTOR LLOYD WESLEY & PATTY L	21	50	12	36
PROCTOR MICHAEL LEE*	17	50	14	13
PROCTOR NATHAN	13	51	12	30
PROCTOR SAM D & RITA SUE	17	50	14	24
PROCTOR SHANNA & ANTHONY MCGEE	17	50	14	2
PROCTOR SHANNA & ANTHONY MCGEE*	17	50	14	2
PROCTOR STEVEN & LYNN, RT	17	50	14	1
PROCTOR THOMAS E & DANIELLE C	29	49	12	1
PROCTOR THOMAS EARL	29	49	12	1
PROPER2020 LLC*	35	48	13	17
PROPERTIES & HOLDINGS LLC & RUSSELL THURMAN	29	49	12	6
PROSKOCIL JIM & PATTY	21	50	12	26
PROSKOCIL RANDY J & JULIE M, RT*	21	50	12	26
PROVOLT HAYDEN Q & NICOLE R*	21	50	12	23
PROWANT ALBERT L & DEANNA O	13	51	12	28
PROWANT GREG & MICHELLE R	11	51	13	35
PRUETT RONALD L & JANICE L	29	49	12	10
PRUETT SHARON G, TRST*	37	48	12	11
PRUITTE ZACHARY & SHELBY	55	45	12	15, 22
PRY JONATHAN L & CONNIE L*	37	48	12	12
PRYOR MICHAEL ALLAN & SARAH*	43	47	13	9
PUBLIC WATER SUPPLY DIST 10	15	51	11	8
PUBLIC WATER SUPPLY DIST 10*	15	51	11	20, 32
PUBLIC WATER SUPPLY DIST 4*	21	50	12	14, 25, 34
PUBLIC WATER SUPPLY DIST 4*	23	50	11	8, 17
PUBLIC WATER SUPPLY DIST 4*	29	49	12	3, 9
PUBLIC WATER SUPPLY DIST 5*	51	46	12	16, 22, 27
PUBLIC WATER SUPPLY DIST 5*	55	45	12	5
PUBLIC WATER SUPPLY DIST 6*	43	47	13	24
PUBLIC WATER SUPPLY DIST 6*	45	47	12	4
PUBLIC WATER SUPPLY DIST 7*	19	50	13	15, 35
PUBLIC WATER SUPPLY DIST 7*	27	49	13	2
PUBLIC WATER SUPPLY DIST 9	39	48	11	9, 30
PUBLIC WATER SUPPLY DIST 9*	23	50	11	35
PUBLIC WATER SUPPLY DIST 9*	31	49	11	8, 20, 29,
PUBLIC WATER SUPPLY DIST 9*	35	48	13	19
PUBLIC WATER SUPPLY DIST 9*	37	48	12	23
PUBLIC WATER SUPPLY DIST 9*	39	48	11	7
PUBLIC WATER SUPPLY*	15	51	11	29
PUBLIC WATER SUPPLY*	45	47	12	4
PUCKETT CHARLES LINWOOD, RT	49	46	13	11
PUDENZ KEVIN & CARLA	17	50	14	3, 25
PUDENZ KEVIN & CARLA	19	50	13	30
PUE HOWARD LEROY & DIANNA LEE	45	47	12	32
PUEBLO DE DIOS (A CHURCH)*	43	47	13	3, 4, 9, 10
PUGH DAN R & LAURA L	31	49	11	7, 17, 18
PUGH DAN R & LAURA L*	31	49	11	8
PUGH FORREST A & FAYE C*	27	49	13	25
PUGH KIMBERLY*	37	48	12	21
PUGLIS JOSEPH M & MARY ANN*	43	47	13	5
PULEO DONNA JOSEPHINE, RT*	17	50	14	23
PULKRABEK KEVIN & MARIE*	15	51	11	32
PULLEN FINN M & SARAH A	43	47	13	24
PULLEN FIONN MCCOLE	27	49	13	7, 8, 17, 18, 33
PULLEN FIONN MCCOLE*	27	49	13	17
PULSTER ERIN L*	37	48	12	1
PUM CIN ZA & NIANG KHAWM LUN*	29	49	12	9
PUMMILL CLAY & CANDACE COMPTON*	29	49	12	20
PUMMILL ROBERT & REBECCA MEARS*	29	49	12	16
PURCELL MICHAEL R SR	51	46	12	10
PURDOME GARY & ROBERTA	31	49	11	3
PURDY FAMILY, RT	19	50	13	34
PURDY GREGORY A*	35	48	13	29
PURDY RONALD DALE & PATSY ANN	39	48	11	17, 20
PURK TOMMY & SARAH*	43	47	13	22, 27
PURVIS HOLLY DEEANN*	33	48	14	2
PURVIS MELINIE A & KEVIN W*	27	49	13	25
PURVIS RUSSELL E & DONNA JEAN	23	50	11	6
PUTNAM JAMES W & MARICA G*	27	49	13	22
PUTNAM JOEL SEYBOLD, RT*	27	49	13	35
PUTNAM JOEL SEYBOLD, RT*	39	48	11	6
PUTNAM JOSHUA & DARCIE, TRST	43	47	13	14
PUTNAM WILLIAM D & DEBRA L*	27	49	13	29
PUTNAM WILLIAM D & DEBRA L*	29	49	12	33
PUTTING JERRY R & LISA R*	29	49	12	10
PUYEAR CHRISTOPHER L & SANDRA K*	45	47	12	22
PUYEAR JENNY A*	37	48	12	3
PW REHAB & RENOVATION LLC*	37	48	12	11
PW REHAB & RENOVATION LLC*	43	47	13	2
PYLE ROGER M & NANCY J*	33	48	14	24
PYLES HEATHER & JACK*	45	47	12	3
Q				
QC & CO LLC*	27	49	13	24
QRS & DFS, TRSTS	13	51	12	1, 2, 19, 20
QU JIAN D & REBECCA VOLKMANN*	45	47	12	18
QUADE JAMES & CARLA	19	50	13	2
QUADE JAMES A & CARLA M	11	51	13	35
QUADE JAMES C & MARY ANN*	37	48	12	12
QUADE JOHN M & ANNA M	17	50	14	23
QUAINTANCE MILES T & HOPE J*	29	49	12	11
QUAST MICHAEL J*	27	49	13	25
QUESTEC PPTYS LLC*	29	49	12	30
QUEVREAUX ALBERT E, RT*	19	50	13	27
QUEVREAUX KEITH A, RT	19	50	13	32
QUICK DAVID R*	23	50	11	31
QUICK DUANE C & JACQUELINE M	21	50	12	36
QUICK JAMES K & ANNE M*	45	47	12	6
QUICK SEAN C & AMANDA L	47	47	11	17
QUINLAN JACK F*	29	49	12	9, 10
QUINN DAN G & SARA L*	35	48	13	27
QUINN DOUGLAS & JESSICA L KETRING-QUINN	43	47	13	35
QUINN DOUGLAS & JESSICA*	51	46	12	34
QUINN FAMILY, TRST	55	45	12	12, 13, 24
QUINN JOEL D & MICHAEL C*	55	45	12	14
QUINN RAYMOND L*	37	48	12	12
QUINN REBECCA ANN & JEROME P*	19	50	13	1
QUINN ROBERT & KATHARINE*	43	47	13	8
QUINN ROBERT J & KATHARINE A*	43	47	13	8
QUINN WILLIAM G MD, RT	39	48	11	21, 28
QUINT PHILIP D	31	49	11	8
QUINT SCOTT*	39	48	11	6
QUINTANA THOMAS A & MARY ANN*	19	50	13	34
QUISENBERRY MARK C	29	49	12	26, 35
QUISENBERRY MARK C*	29	49	12	26
QUISENBERRY SHIRLEY & KATHRYN, FT	21	50	12	11, 12, 13, 14, 23, 24
QURESHI AISHA*	45	47	12	3
R				
R & J INVS LLC*	27	49	13	25
R ANTHONY PROPERTY HOLDINGS LLC	43	47	13	16
R ANTHONY PROPERTY HOLDINGS LLC*	49	46	13	3
R E D ENTITIES LLC	37	48	12	25
R E HARRIS INVS LLC*	37	48	12	3
R O S FAMILY, RT	45	47	12	13
R REALTY LIMITED LIABILITY CO	13	51	12	1
RAA HOLDINGS LLC*	37	48	12	21
RABADAN JAMES R & KATHLEEN A*	43	47	13	14
RACA PPTYS LLC*	43	47	13	6, 11
RACHATELLELLE ANTONIO & LAURA*	29	49	12	35
RACHOW SCOTT & JENNIFER*	43	47	13	2
RACKERS JEFFREY S & TRICIA L, RT	45	47	12	18
RACKERS JEFFREY S & TRICIA L, RT*	45	47	12	18
RACKLEY DANIEL W & VIOLA V, FT*	15	51	11	34
RACKLEY DENNIS	23	50	11	19, 20
RACKLEY RONNIE G & CATHY S	15	51	11	8
RACKLEY RONNIE G & CATHY S*	15	51	11	8
RADEL BROTHERS PPTYS LLC*	27	49	13	24, 25
RADEL JACOB	49	46	13	1
RADEL JACOB J*	43	47	13	10
RADEL JACOB*	27	49	13	14, 24
RADEL JACOB*	43	47	13	10
RADEL JACOB*	51	46	12	28, 33
RADEL JEFFREY & TERRI	43	47	13	22
RADEL JEFFREY & TERRI & LARRY SMITH*	27	49	13	24
RADEL JEFFREY & TERRI & PATRICIA ROBINSON	19	50	13	19
RADEL JEFFREY & TERRI & PATRICIA ROBINSON*	27	49	13	24
RADEL JEFFREY & TERRI*	27	49	13	24
RADEL JEFFREY & TERRI*	33	48	14	2
RADEL JEFFREY & TERRI*	37	48	12	12
RADEL JEFFREY & TERRI*	43	47	13	9
RADER FAMILY FARM LLC	27	49	13	10
RADER JAY & NATASHA*	35	48	13	27, 28
RADMAN ALEX*	45	47	12	4
RADMER ERIC & TESSA*	21	50	12	19
RADTKE GLENN O & KAREN L*	33	48	14	2
RAE JACQUELYN & CATHERINE FALKNER*	37	48	12	3
RAEDEKE ANDREW H & MAURINE A D*	43	47	13	13
RAFFENSPERGER JOHN E*	51	46	12	34
RAGAN JAMIE	19	50	13	35
RAGAN SHANE*	19	50	13	9
RAGAN SUSAN KAY & JAMIE MARIE	19	50	13	16
RAGES JULIA*	27	49	13	24
RAGLAND SCOTT L*	25	49	14	36
RAGSDALE DAVID N	13	51	12	6, 7
RAGSDALE DAVID N*	37	48	12	12
RAI 5-STAR PPTYS LLC*	37	48	12	12
RAILTON FAMILY, RT	19	50	13	5, 8
RAILTON WARREN*	27	49	13	25
RAINBOW HOUSE REGIONAL CHILD ADVOCACY CENTER/	11	51	13	32
RAINBOW HOUSE REGIONAL CHILD ADVOCACY CENTER/	19	50	13	5
RAINES DEBRA LURENE*	17	50	14	13
RAINES DEBRA LURENE*	39	48	11	5
RAINES GARY	51	46	12	25
RAINES VIRGIL E JR & EMMA JO	23	50	11	3
RAINEY JOANNE & GEORGE JR*	37	48	12	3
RAINEY TIMOTHY P & ROBIN D*	29	49	12	20
RAINEY TRINITY*	27	49	13	24, 25
RAINS DELLA, RT*	37	48	12	3
RAINWATER DOROTHY ANN, RT	27	49	13	20
RAISCH ROBYN & ELIZABETH*	27	49	13	25
RAITHEL DAVID A & ELIZABETH A PALAZZOLO*	37	48	12	11
RAITHEL-OWENS MASON C & NIALL K*	37	48	12	3
RAITHEL-PALAZZOLO FAMILY, RT*	37	48	12	3
RAITT DARYLL D & MARY LOU, RT	55	45	12	3, 4
RAITT DARYLL D & MARY LOU, RT*	55	45	12	4
RAJANNA MARJORIE*	37	48	12	21
RAJEWSKI WILLIAM E SR & CHARLOTTE	19	50	13	31
RAKAS HARRY MICHAEL JR*	29	49	12	12
RAKES DANELL A	29	49	12	3
RALPH ADA*	47	47	11	29
RALPH PAULA L	47	47	11	20, 29
RALPHS MICHAEL P*	15	51	11	32
RALSTON JOANNE S & ANDREW C*	27	49	13	11, 14
RAMIREZ JESUS EDUARDO RIVERA*	37	48	12	21
RAMIREZ TERRI D, RT*	27	49	13	24
RAMLOW WILLIAM ALEXANDER JR	11	51	13	36
RAMM WILLIAM & ANNA*	37	48	12	11, 12
RAMPY ROBERT B & SHARON E*	29	49	12	17
RAMSDELL WILSON & NETTIE	51	46	12	19
RAMSEY GEORGE*	43	47	13	2
RAMSEY JOSH & KALYNN	37	48	12	14
RAMSEY JOSHUA S & AMANDA S*	37	48	12	11
RAMSEY MATTHEW P & MARY L*	13	51	12	3
RAND DALE*	29	49	12	27
RANDALL DOUGLAS & SHIRLEY	33	48	14	26, 34, 35
RANDALL DOUGLAS & SHIRLEY*	33	48	14	34
RANDALL ELIZABETH A	51	46	12	4
RANDALL MARK & LACEY	51	46	12	20
RANDALL NINA M & DAVID D*	33	48	14	1
RANDALL SANDY L*	37	48	12	3
RANDOL MELISSA K*	37	48	12	15
RANDOLPH CHRISTOPHER L*	37	48	12	3
RANDOLPH KENNETH & LINDA, TRST	23	50	11	3, 7, 18
RANDOLPH KHANDICIA N*	37	48	12	3
RANDY ELLIOTT PPTYS LLC*	29	49	12	29
RANEY ELLEN M, RT & GERALDINE	15	51	11	21
RANGELINE INV LLC*	39	48	11	7
RANGELINE INVS LLC	39	48	11	7
RANGELINE INVS LLC*	39	48	11	7
RANKIN LESLIE*	37	48	12	12
RANKIN RICHARD L & I JANELL	25	49	14	19
RANSDELL ADAM CARTER	29	49	12	5
RANSDELL JOHN S & BEVERLY A*	27	49	13	11
RANSDELL TAMI LYNN*	37	48	12	21
RANTZ WALTER & MARILYN, TRSTS	33	48	14	5
RAPP KEITH & TERESA	25	49	14	18
RAPP LINDSEY S	33	48	14	1
RAPP MELISSA L*	35	48	13	20
RAPP MICHAEL K & SHARON K*	35	48	13	19
RAPP TERESA ANN & ROBERT KEITH	33	48	14	22
RAPS THELMA (LAMPKINS)*	29	49	12	8
RASBERRY MELISSA ANN*	29	49	12	14
RASH RICHARD HOUSTON & KAYLA ALEXANDRIA WHITE*	43	47	13	9
RASKIN STUART P & GAIL M	51	46	12	27
RASMUSSEN MILTON JR & NANETTE*	21	50	12	16
RASMUSSEN NICOLE*	37	48	12	11
RASMUSSEN TYLER & KAITLYNN	11	51	13	20, 29
RASTKAR ABDOLREZA & REBECCA J*	43	47	13	2
RATERMAN WAYNE*	21	50	12	23
RATHERT WILLIAM C & CHARLOTTE A	51	46	12	6
RATLIFF ARTHUR C & CYOLA J, RT	43	47	13	15
RATLIFF CYOLA J, RT*	43	47	13	15
RATLIFF MIKE & DIANA	35	48	13	18
RATLIFF MIKE & DIANA*	35	48	13	18
RATLIFF SCOTT A & NATALIE R, RT	43	47	13	15
RATLIFF STACEY L & DONNA S*	29	49	12	34
RATTLESNAKE LAND CO LLC	35	48	13	8
RAU MICHAEL D & MARITZA E*	27	49	13	24
RAUCH RANDALL A & LINDA E*	37	48	12	1
RAUCH TODD & DEBORAH*	27	49	13	11
RAUSCH JARED & SARAH MORGAN-LAVELY	23	50	11	23
RAUSCH MARY A & DAVID L, TRSTS*	17	50	14	24
RAUSCH MARY A & DAVID L, TRSTS*	19	50	13	19
RAVEN CYNTHIA LYNNE HOLLOWAY*	37	48	12	21
RAVINDRAN MAHESWARI*	27	49	13	11
RAVINDRAN MAHESWARI*	29	49	12	19
RAVINDRAN MAHESWARI*	35	48	13	7, 18, 29
RAVINDRAN PRIYA D & SARAVANAN KUPPUSWAMY*	39	48	11	3
RAW RANDALL E & KATHLEEN E*	37	48	12	22
RAWLINGS DAVID L & KAREN K	43	47	13	4
RAWLINGS DEBRA J*	33	48	14	1, 2
RAWLINGS MARSHA, TRST*	29	49	12	18
RAWLINGS MICHAEL G & LORI A*	35	48	13	20
RAWLINGS RONALD & ALISCA DEHAVEN*	29	49	12	2
RAWLINGS W DENNIS & LINDA S	25	49	14	24
RAY ADAM & CORISSA	25	49	14	15, 16
RAY BILLY, RT	21	50	12	9
RAY CARL DAVID & JANICE B RAY*	51	46	12	28
RAY GARRETT & ADRIANA SEGAR*	29	49	12	9
RAY JAMES F & CYNTHIA K	31	49	11	7, 8
RAY LARRY*	31	49	11	8
RAY RICKY D & RUBY E*	19	50	13	17
RAY RONALD & DOTTIE	19	50	13	17
RAY RONALD & DOTTIE*	19	50	13	15
RAY ROY H & SHEILA B, RT	17	50	14	13
RAY ROY H & SHEILA B, RT	19	50	13	18, 19
RAYL DAVID	33	48	14	21
RAYL JEREMY & RYAN C BRUHL*	49	46	13	26
RCBRIDGMAN PPTYS LLC*	35	48	13	20
RCG & AGG, RT*	35	48	13	28
RCG INVS LLC & AON LLC*	39	48	11	7
RDL & EML, RT	43	47	13	13
RDM DVPMT LTD*	37	48	12	3
RE HARRIS INVS LLC*	37	48	12	12
READ DEBORAH ELAINE*	33	48	14	1
READE ROBERT III & GIANA PISTO-READE	45	47	12	16
REAGAN LESTER KEITH*	33	48	14	1
REAHR WILLIAM EUGENE*	43	47	13	5
REAM GROVER L & SHERRY M*	27	49	13	24
REAMS BRIAN D & JOEL REAMS	15	51	11	33, 34
REAMS BRIAN D & JOEL REAMS	23	50	11	3, 4
REAMS C MICHAEL*	15	51	11	29
REAMS CLYDE M & NADINE L, FT	15	51	11	29, 32
REAMS CLYDE M & NADINE L, TRST	15	51	11	32
REAMS JOSHUA*	51	46	12	17
REAMS MEREDITH A & MARY*	15	51	11	20
REAMS MEREDITH A III*	37	48	12	3
REAMS RICHARD & MARGIE M	21	50	12	20
REAMS TERRY H	15	51	11	19
REAMS TERRY H	23	50	11	3
REASONER BRYAN, TRST*	35	48	13	20
REBARCHEK JENNY & EARL	29	49	12	27
REBARCHEK JENNY & EARL*	29	49	12	26, 27
REBER KARL N & MENGHUI CHEN*	27	49	13	26
REBER LEE IVAN*	27	49	13	29, 30
RECH CRYSTAL*	35	48	13	29
RECHTIEN DAVID & CHRISTINE GLASER	49	46	13	26, 35
RECKER DAVID T & LANE L	33	48	14	25
RECKNER JUSTIN & AMANDA	55	45	12	15, 16

NAME	PG	T	R	SEC
RECTOR BRIAN SCOTT*	37	48	12	12
RED BRICK STORAGE LLC*	35	48	13	4
RED PAGE PPTYS LLC*	27	49	13	14
RED R PPTYS LLC*	45	47	12	6
RED TOP CHRISTIAN CHURCH	21	50	12	15
RED TOP CHURCH OF CHRIST*	21	50	12	15
RED TOP RANCH LLC	21	50	12	7, 8, 10, 15, 17
RED TOP RANCH LLC*	21	50	12	10
RED TOP RENTALS LLC	13	51	12	8
RED TOP RENTALS LLC	21	50	12	25
RED TOP RENTALS LLC*	23	50	11	5
REDDEN ELMER M & CARRIE MAE*	45	47	12	17
REDDEN GEORGIA R	37	48	12	21
REDDEN GEORGIA R*	37	48	12	21
REDDEN JOHN H	45	47	12	17
REDDEN TAMBRA LYNN*	37	48	12	12
REDDICK LANE & BRIANNA*	43	47	13	9
REDDICK ROBERT SCOTT & KECIA R*	35	48	13	4
REDDICK ROY GLENN & KAREN L	27	49	13	29
REDDICK RYAN S & ANDREA L	27	49	13	29
REDDICK RYAN S & ANDREA L	35	48	13	4
REDDICK TRAVIS & REBECCA SHOWINSKY	33	48	14	4
REDDICK TRAVIS & REBECCA SHOWINSKY*	33	48	14	4
REDDIN ETHAN J*	43	47	13	10
REDDIN THOMAS P & CAROLYN M, RT*	43	47	13	8
REDDING CHELSEA R*	33	48	14	1
REDDING LESLIE D & MICHAEL C*	37	48	12	10
REDELFS KIRK A & MARYANN S*	33	48	14	23
REDER ANNE F*	37	48	12	12
REDFORD KELLY A & THOMAS E	49	46	13	2, 3, 10, 11
REDFORD THOMAS E & KELLY A	49	46	13	1
REDINGTON NICHOLAS M & BRIANA C	21	50	12	26
REECE TYRONE ANTHONY JR*	43	47	13	9
REED ALLEN L*	29	49	12	4
REED CHARLES L & LISA J*	17	50	14	24
REED CHRISTOPHER S & JENNIFER D	25	49	14	27
REED DANIEL RYAN*	35	48	13	18
REED FIELDON EUGENE & JEAN ANN*	27	49	13	22
REED IAN & SHELBY	25	49	14	25, 26
REED JACK E*	49	46	13	36
REED JACK E*	55	45	13	1
REED JACK-VALERIE, TRST	49	46	13	36
REED JACK-VALERIE, TRST	55	45	13	1
REED JACK-VALERIE, TRST*	35	48	13	27
REED JACOB D & CHERYL	21	50	12	17
REED JERAME M*	29	49	12	17
REED JOHN T JR*	27	49	13	11, 14
REED KAREN L*	27	49	13	11
REED KRISTOPHER	23	50	11	30
REED NEAKIA & ALBAN*	33	48	14	1
REED OTHELLA Y, RT*	35	48	13	20, 29
REED OTHELLA Y, RT*	37	48	12	33
REED RICKY A*	33	48	14	13
REED ROB R & KRISTINA M*	35	48	13	28
REED RODNEY J & LINDA*	29	49	12	18
REED RUSSELL A & SHARON A*	15	51	11	29
REED TIMOTHY J & LISA L*	35	48	13	19
REEDER CHESTER LEE & LOUANNA*	51	46	12	18, 19
REEDER DANA L & ARTHUR G*	51	46	12	33
REEDER DANIEL E & JESSICA M*	51	46	12	8
REEDER DAVID A & BRENDA J	55	45	12	15, 16
REEDER JEFFERY A & TERRI A	51	46	12	22
REEDER JERRY W & CONSTANCE D*	55	45	12	4
REEDER JOE STEVEN & LEANN*	51	46	12	9
REEDER JOHN & LISA	51	46	12	13
REEDER JOHN W & ETHEL M	51	46	12	33
REEDER JOHN W & ETHEL M	55	45	12	4
REEDER JOHN W & ETHEL M*	51	46	12	33
REEDER JOSEPH R & RITA C*	35	48	13	20
REEDER KATHERYN A & PAUL J	51	46	12	7
REEDER REVA NELL*	19	50	13	18
REEDER SONIA & BRIAN H STRICKLER & DEBRA A REEDER*	21	50	12	3
REEDER STEVEN C & KATHRYN R	55	45	12	5, 8
REEDER, TRST	49	46	13	36
REEDER, TRST	51	46	12	8, 28, 34
REEDER, TRST	55	45	12	3
REEDER, TRST*	49	46	13	35
REEDER, TRST*	51	46	12	34
REED-RUBIN, RT	37	48	12	25
REEDY CHRISTINA & MARK J*	25	49	14	25
REEDY FAMILY FARM, RT	19	50	13	20, 21
REEDY MATTHEW & SHARILYN	19	50	13	21
REES DAVID L, TRST	9	51	14	26
REES JO M	29	49	12	26
REES SAM E & MARY D	29	49	12	33
REESE JUDITH*	29	49	12	26
REETER MARY ANN*	51	46	12	34, 35
REETER MARY ANN*	55	45	12	3
REEVES ANDREW M & BRANDIE	51	46	12	5
REEVES CLYDE W & MARY GRACE*	17	50	14	34
REEVES CLYDE W & MARY GRACE*	25	49	14	3
REEVES CRYSTAL L*	35	48	13	20
REEVES DAN & SARAH	33	48	14	16, 21
REEVES DONNA*	37	48	12	2
REEVES GARRY A & TRACY L	31	49	11	6, 7
REEVES LESLIE M*	29	49	12	20
REEVES ROBERT R & JUDITH K	37	48	12	34
REEVES ROBERT RAYMOND*	29	49	12	16
REEVES SAMANTHA G*	37	48	12	12
REEVES WANDA D	11	51	13	2
REGAN DAVID W & ANGELA C	27	49	13	32
REGAN DAVID W & ANGELA C*	27	49	13	32
REGAZZI CRYSTAL & BRANDON CREWS*	35	48	13	29
REGENCY APARTMENTS LLC*	35	48	13	29
REH BO & HEH MEH*	27	49	13	24
REH TAW & PREH MOE*	29	49	12	9
REH TU & HSU MEH*	27	49	13	25
REHAGEN NICHOLAS M*	37	48	12	21
REIBER RICHARD*	37	48	12	11
REICHARDT BRADLEY & DARCI MCLEAN-REICHARDT	27	49	13	24
REICHEL GERALD D & MARY*	27	49	13	26
REICHEL JARED & MIRANDA*	43	47	13	11, 14
REICHERT JAMES T*	29	49	12	8
REICHERT KEVIN & KAILEY	43	47	13	26, 27
REICHERT, JLT*	15	51	11	32
REICHLIN STEPHEN J*	35	48	13	29
REICHLIN STEPHEN J*	37	48	12	3
REICHLIN STEPHEN*	43	47	13	10
REID JEREMY B & MELISSA D*	23	50	11	19
REID LORI ANNE, RT*	39	48	11	7
REID RYAN J & MICHELLE L	25	49	14	26
REID RYAN J & MICHELLE L*	25	49	14	25, 26
REIDINGER RUSSELL JR & CAROL, RT	39	48	11	30
REIDINGER RUSSELL JR & CAROL, RT*	39	48	11	19
REIFSCHNEIDER BRENDA K*	27	49	13	25
REIFSCHNEIDER BRENDA K*	33	48	14	11
REILLY SEAN & KELLY*	43	47	13	9
REIMANN DARRIN K & JENNIFER*	37	48	12	2
REINBOLD PAMELA J & GEORGE W III*	43	47	13	2
REINBOTT TIMOTHY M & JOYCE L	23	50	11	5, 6
REINEKE EMILY S & STEVEN T*	37	48	12	16
REINERD ALBERTA & CASEY MOUTRAY	13	51	12	21, 22
REINERD CHRIS	13	51	12	22
REINERD CHRIS*	13	51	12	22
REINERD ROBERT TODD	13	51	12	22
REINHARDT AARON & ELISA*	43	47	13	2
REINKEMEYER GREGORY & TAMELA*	51	46	12	21
REINKEMEYER JOHN F & MARY A	21	50	12	18
REINKEMEYER THERESA M*	21	50	12	18
REINSCH DEAN L & DEBRA F	39	48	11	9
REISCH CHERI T & CARYL J E NIXON*	27	49	13	24
REISCH, FT	21	50	12	7
REISSING DONALD III & REBECCA*	43	47	13	5
REISSING DONALD III*	35	48	13	20
REITZ RONALD ALLEN & KIMBERLY K	19	50	13	5, 6
RELLER KATHLEEN H*	35	48	13	34
RELLES JOHN J & MARILYN	27	49	13	26
RELLES JOHN J & MARILYN*	35	48	13	5
REMEIKA JOSEPH G JR & CORRINE C*	45	47	12	6
REMINGTON LIEF M & STEPHANIE L	21	50	12	36
REMUS CHRISTI*	37	48	12	12
REMY MICHAEL T & JESSICA A*	43	47	13	10
RENKAS JOSEPH C & KAYLYN M*	37	48	12	11
RENNE KEVIN W & CATHERINE C*	35	48	13	29
RENNER GREGORY J & KAREN D	45	47	12	21
RENNER GREGORY J & KAREN D, RT	45	47	12	21
RENO AUSTIN & MONTANA*	23	50	11	5
RENO CODY & SAMANTHA	21	50	12	1
RENO DORIS F*	39	48	11	6
RENO DORIS J, RT*	29	49	12	6, 19
RENO DORSIE E JR & KARRIE L*	27	49	13	11
RENO TERRY S & RACHELLE L	37	48	12	11
RENTAL INVS LLC*	37	48	12	11
RENTAL SOLUTION LLC*	37	48	12	11, 21
RENTAL SOLUTION LLC*	39	48	11	8
RENTEL BRENT & CASIE*	25	49	14	17
REQUARTH TERRANCE J*	43	47	13	9
REQUE CONNIE & MATTHEW REEHL*	43	47	13	8
RESIDENTIAL NEWTOWN ASSOC*	43	47	13	10
RESLER NADINE MARIE*	27	49	13	27
RESNIK ANDREW*	55	45	12	13
RETINGER RALPH E	29	49	12	6
RETRIEVER INVS LLC*	33	48	14	2
RETZLOFF DAVID G, RT*	37	48	12	21
REUSCHLING STEPHANIE*	29	49	12	9
REUTER ERIC M & JOANNA M	19	50	13	26
REUTER PRESTON*	35	48	13	20, 29
REVIS GEOFFREY & CAITLIN DESPAIN*	43	47	13	2
REY BUNRONG*	35	48	13	29
REYNOLDS ALLYSON*	29	49	12	20
REYNOLDS AMANDA*	29	49	12	11
REYNOLDS ANNE M*	27	49	13	24
REYNOLDS CAROLINE E B H	13	51	12	35
REYNOLDS CINDY REBECCA	13	51	12	35
REYNOLDS GREGORY S & BRIDGET E*	43	47	13	10, 15
REYNOLDS HOWARD L & MARCIA*	37	48	12	2
REYNOLDS JACKIE E & JANICE L*	17	50	14	28
REYNOLDS JAMES M, TRST*	33	48	14	9
REYNOLDS JARED W & NICOLE L, RT	33	48	14	27
REYNOLDS JESSE & HANNAH	51	46	12	29
REYNOLDS MARTHA LUCILLE	13	51	12	35
REYNOLDS ORAL E JR*	47	47	11	29
REYNOLDS PAUL J JR & JOYCE A*	27	49	13	24
REYNOLDS REBECCA P & MICHAEL D*	43	47	13	9
REYNOLDS RODNEY R & JUDITH A	29	49	12	26
REYNOLDS SETH D*	27	49	13	23, 26
REYNOLDS TOMMYE S*	51	46	12	34
RHINE CHARLES & SANDRA J*	33	48	14	16
RHINE JUSTIN T & TAYLAR H HAMM*	19	50	13	28
RHINE STEPHEN D & LORI A	25	49	14	20
RHO INC	29	49	12	30
RHOADES BOBBY P & BOBBIE D*	29	49	12	17
RHOADES DANIEL H & NICOLE L	15	51	11	19
RHOADES SHAWN*	35	48	13	29
RHOADES TERESA K	11	51	13	32
RHOADS BRENTON M*	29	49	12	20
RHOADS GUY & PAMELA JEAN*	27	49	13	22, 23
RHOADS MONTE & MARY	39	48	11	31, 32
RHOADS PAYTON J*	39	48	11	16
RHOADS SAMUEL & ABBY*	47	47	11	7
RHOADS THOMAS J & SARAH L*	27	49	13	26
RHODES JON E & CAROL A, RT*	39	48	11	29
RHODES PAYNE PPTYS INC	33	48	14	2, 11
RHODES PAYNE PPTYS INC*	33	48	14	1, 2, 11, 12
RHODES PAYNE PPTYS INC*	39	48	11	6
RICA RENTALS LLC*	37	48	12	10
RICANA CLIFTON V*	37	48	12	3
RICCIOTTI BETTINA*	37	48	12	11, 12
RICCIOTTI EDWARD E*	29	49	12	9
RICE ANDREA S*	35	48	13	20
RICE BRUCE & BARBARA	25	49	14	32
RICE CHRISTOPHER & ANDREA	31	49	11	6, 7
RICE CLARA L*	33	48	14	1
RICE DALE L & JOYCE K*	29	49	12	34
RICE DARRELL L & DEBORAH K*	33	48	14	22
RICE DAVID ALDEN	51	46	12	35
RICE DAVID ALDEN	55	45	12	1, 2
RICE DEBORAH K	33	48	14	22
RICE DEBORAH K & DARRELL L*	33	48	14	22
RICE DERRICK & MINDY GOLIGOSKI*	29	49	12	16
RICE DONALD L & KELLIENA S*	27	49	13	24
RICE GARY C & CHERYL E	51	46	12	13
RICE HAROLD WAYNE, TRST*	55	45	12	14
RICE HILLIS*	33	48	14	1
RICE HOWARD RAY & MARY LOU	29	49	12	18
RICE JACQUELINE S	43	47	13	35
RICE JANICE ANN & MARK CARL LEVY	21	50	12	33
RICE KEVIN EUGENE*	29	49	12	7
RICE LORI E & BRANDON J*	55	45	12	3
RICE MICHAEL & RANDY WISEMAN*	51	46	12	22
RICE STEVEN C & BRENDA L*	43	47	13	9
RICE STEVEN E	29	49	12	15
RICE STEVEN E & RAYMOND RICE & DAVID RICE	23	50	11	18
RICE THOMAS A & DIANE C*	33	48	14	1
RICE TRENTON L	13	51	12	26, 34, 35
RICE TRENTON*	13	51	12	26
RICE TRISTAN & KAYLA*	13	51	12	35
RICH JOANNE MARIE	27	49	13	28
RICH MELANIE M*	37	48	12	2
RICH SHAN*	35	48	13	33
RICHARD DAVID S	27	49	13	1, 12
RICHARD PAUL E & PATTY E, FT	31	49	11	19
RICHARDS ANDREW	11	51	13	16
RICHARDS DUSTIN & STEPHANIE	13	51	12	9
RICHARDS JOHN H & CYNTHIA A	27	49	13	7
RICHARDS JUDITH M, FT*	27	49	13	25
RICHARDS REGAN	21	50	12	7
RICHARDS REGAN*	19	50	13	12
RICHARDS SHARON A, LE	19	50	13	24
RICHARDS WILLIAM STACY	37	48	12	13
RICHARDSON ALLEN P JR & SUE E*	21	50	12	34
RICHARDSON BOBBY D & DEBRA L	31	49	11	31
RICHARDSON BRUCE & SHERYL	33	48	14	10
RICHARDSON C DAVID & ROBIN K*	21	50	12	34
RICHARDSON CHAD D & OLIVIA R	21	50	12	3
RICHARDSON CHARLES F	29	49	12	13
RICHARDSON DARYL W & SHERYL A	29	49	12	12
RICHARDSON FAMILY, RT	29	49	12	12
RICHARDSON GARY R*	37	48	12	12
RICHARDSON GERALD R & REINE L SNOW-RICHARDSON*	19	50	13	35
RICHARDSON GLENDA FRANCES, TRST*	51	46	12	27
RICHARDSON IRREVOCABLE CREDIT SHELTER, TRST & C L	49	46	13	24
RICHARDSON IRREVOCABLE CREDIT SHELTER, TRST & C L	51	46	12	15, 19
RICHARDSON JAMES R & LINDA J*	37	48	12	12
RICHARDSON JASON & HOLLI	31	49	11	6, 7
RICHARDSON JESSE	55	45	12	4
RICHARDSON JESSE A & JEANA*	51	46	12	9
RICHARDSON NORBERT L MD & DONNA T MD, RT	45	47	12	16
RICHARDSON PATRICK*	35	48	13	20
RICHARDSON RACHEL*	37	48	12	3
RICHARDSON RAY*	35	48	13	17, 20
RICHARDSON RAY*	37	48	12	16
RICHARDSON RICHARD D & AMBRA*	51	46	12	17
RICHARDSON ROBERT M*	37	48	12	12
RICHARDSON ROY & JOYCE	51	46	12	30
RICHARDSON ROY H & JOYCE F, TRST	51	46	12	17, 18, 19, 29, 31
RICHARDSON RYAN LEE & DAPHNE M*	23	50	11	19
RICHARDSON SCARLETT S*	33	48	14	2
RICHARDSON WESTON & RACHEL*	29	49	12	9
RICHARDSON WILLIAM J & MARY C	33	48	14	26, 35
RICHARS GARY A & MARY T	13	51	12	8
RICHENS JACK W JR & LAURA C*	35	48	13	20
RICHEY BRIAN L & FRANCES C*	55	45	12	10
RICHEY GARY L & MARILYN E*	29	49	12	18
RICHEY MICHAEL R & LINDA M*	33	48	14	2
RICHEY STEPHEN W & JUDY K*	27	49	13	20
RICHIE GREGORY & JULIE*	43	47	13	9
RICHMAN F LYNN & DEANNA D	15	51	11	28
RICHMOND JUSTIN D & ELIZABETH A*	19	50	13	31
RICHMOND STACEY*	33	48	14	2
RICHMOND WILLIS G & RENEE E*	19	50	13	9
RICHTER JOHN J & MARY K*	33	48	14	3
RICHTER LOUIS N & TRACY L	19	50	13	34
RICKER DORSEY A & DEBORAH A*	45	47	12	9
RICKERSON GEORGE & SARAH WELLS	39	48	11	33
RICKETTS BRADFORD*	11	51	13	8
RICKETTS PAUL S & PAMELA D*	29	49	12	17
RICKETTS REX & SONDRA, FT	21	50	12	7, 8
RICKETTS RICKY & SARA K*	19	50	13	18
RICKMAN BRENDA (WERDEHAUSEN)*	39	48	11	8
RICKS WILLIAM-SHIRLEY J, TRST*	29	49	12	12
RIDDER TODD W & CONNIE L, TRSTS*	37	48	12	21, 28
RIDDER YVONNE L & GLENN E REBECCA L MOTT, RT	11	51	13	3
RIDDLE BARBARA	13	51	12	6
RIDDLE BEVERLY D*	37	48	12	2
RIDDLES BRENNDAN S*	19	50	13	34
RIDENHOUR CORY & SUZANNE*	37	48	12	3
RIDENHOUR DENISE*	29	49	12	20
RIDENHOUR ELISE & ADAM*	43	47	13	10
RIDENHOUR GARY GENE	29	49	12	19
RIDENHOUR GARY GENE*	27	49	13	11
RIDENHOUR MAX C*	37	48	12	12
RIDENOUR CLAYTON J	17	50	14	24
RIDEOUT ERICA*	37	48	12	21
RIDER DEEPTI & BOBBY*	21	50	12	23
RIDGE DAVID D & MARY L	11	51	13	33, 34
RIDGE DAVID D & MARY L	19	50	13	3, 4, 5
RIDGE DAVID D & MARY L, TRST	19	50	13	11, 12, 13, 14
RIDGE JOHN-KAREN, TRST	27	49	13	27
RIDGE JOHN-KAREN, TRST*	37	48	12	3
RIDGE THOMAS*	49	46	13	3
RIDGEL JASON A & VANESSA L*	15	51	11	31
RIDGWAY EDWARD E & SONDA	23	50	11	7, 18
RIDGWAY EDWARD EUGENE	21	50	12	14
RIDGWAY JOSEY & KAYLA*	35	48	13	29
RIDGWAY MICHELLE D*	29	49	12	14

NAME	PG	T	R	SEC
RIDGWAY RANDELL L & ANGELA G, RT*	15	51	11	14
RIDGWAY RANDELL L, TRST	13	51	12	17, 18
RIDGWAY RANDELL L, TRST	15	51	11	22, 35
RIDGWAY RANDELL L, TRST	23	50	11	2
RIDGWAY RANDELL L, TRST*	13	51	12	17, 20
RIECHERS JOHN P*	29	49	12	26
RIECHMANN ALLISON M	21	50	12	33
RIEDEL GARY & CAROL A, RT	15	51	11	27, 34
RIEDEL GARY & CAROL A, RT	23	50	11	11, 14
RIEDEL GARY P & RIEDEL FAMILY LLC	15	51	11	27
RIEDEL GARY P & RIEDEL FAMILY LLC	23	50	11	2
RIEGEL DEREK & SARA G*	35	48	13	20
RIEGERT STEPHEN J & MARGARET C, RT*	27	49	13	24
RIEHN D M & V L, RT	47	47	11	21
RIEHN ERNEST E & SUSAN L*	47	47	11	21
RIELY JEREMIAH J & CAMARA L*	35	48	13	29
RIEMAN KYLE*	45	47	12	4
RIESBERG MARY JOSEPHINE BRISCOE, TRST	11	51	13	24
RIESENMY ROBERT & MARGARET*	49	46	13	26
RIESS GARY DALE	29	49	12	36
RIEVES DEVYN & VERINDA*	29	49	12	20
RIEVLEY PAUL*	37	48	12	1
RIFKIN JOEL & TAMMY L	37	48	12	15
RIGDON CHARLES & SARAH*	27	49	13	29
RIGGINS THOMAS T & GEORGANNE*	37	48	12	16
RIGGS STEVEN JR & TRACI	49	46	13	26
RIGSBEE JOHN R*	29	49	12	19
RILEY AARON R & SAMANTHA L*	37	48	12	21
RILEY ADAM M & CASEY B*	29	49	12	11
RILEY BEN-MADGE, TRST	21	50	12	20
RILEY CHARLES DEAN JR & NICOLE C*	37	48	12	27
RILEY COREY	21	50	12	3
RILEY DANIEL M & JOEY D*	21	50	12	3
RILEY JIMMIE R & ELOISE RAY*	37	48	12	3
RILEY JOHN R & MELISSA D	29	49	12	11
RILEY LEE ROIBIN & KIMBERLY	39	48	11	18
RILEY MICHAEL S & GINGER R*	37	48	12	27
RILEY MITCHELL L & LESA R	19	50	13	22
RILEY NORMAN THOMAS & JANET*	39	48	11	6
RILEY ONNALEE*	29	49	12	20
RILEY R NEWTON & JOYCE I*	39	48	11	29
RILEY R NEWTON & JOYCE I, TRST*	39	48	11	29
RILEY R SUE, RT	37	48	12	27
RILEY RENEE VALERIE*	11	51	13	35
RILEY ROBERT H, RT	37	48	12	27
RILEY TABATHA L*	27	49	13	14
RILEY TERRY & NANCY J MALONEY	21	50	12	25
RILEY THERON A & DIANNE C*	29	49	12	14
RILEY ZACKARY MICHAEL*	29	49	12	19
RI-MOR TOPSOIL LLC	35	48	13	5
RINACKE DIANA G & ROBERT D*	29	49	12	2
RINDAHL BRUCE E & ERIKA N	43	47	13	4
RINEHART PAUL & KARLA*	35	48	13	20
RINEHART SCOTT D & ANGELA M*	29	49	12	17
RINEY JOLON B*	35	48	13	20
RINGES MELISSA A*	37	48	12	2
RINTOUL L BROOKE*	55	45	12	13
RIORDAN BEVERLY SUE*	37	48	12	11
RIOS STEPHANIE ARAGON	27	49	13	14
RIPPERGER BRIAN K & NANCY L*	51	46	12	27
RIPPETO BRENDA D, RT	23	50	11	32
RIPPETO BRENDA DIANNE*	23	50	11	32
RIPPETO DONALD R & RUBY*	37	48	12	21
RIPPETO KARI*	23	50	11	32
RIPPETO LAWRENCE DIVIN EST*	23	50	11	32
RIPPETO LEAH G*	23	50	11	32
RIPPETO RUBY*	37	48	12	21
RIPPETO TERI*	29	49	12	4
RIPPETO ZACHARY C & JANE M, RT	53	46	11	6
RISH THERESA R*	25	49	14	36
RITCHIE DOUGLAS P & MORGAN R	13	51	12	8
RITCHIE DUSTIN*	29	49	12	10
RITCHIE FAMILY, RT*	13	51	12	8
RITCHIE PATRICIA & BRIAN NODINE	55	45	12	24
RITTER JESSICA*	43	47	13	25
RITTER ROBERT C & CAROL A*	45	47	12	18
RITTER, TRST	11	51	13	26, 35
RIVER RIDGE LLC	43	47	13	17
RIVERA JESSE*	29	49	12	9
RIVERA JOSEPH A & DANA E*	27	49	13	8
RIVERHILLS ROAD HOLDING CO LLC*	43	47	13	5
RIVERSIDE ACRES	49	46	13	21, 22, 27, 28
RIVERSIDE ACRES LLC	49	46	13	15, 22
RIVERSIDE ACRES LLC	55	45	12	6, 7, 17, 18, 26, 27
RIVERSIDE ACRES LLC	55	45	13	13
RIVERSIDE ACRES LLC*	55	45	12	5
RIVERSIDE FARMS INC	55	45	12	7, 8
RIVIELLO ELIZABETH TORREY*	43	47	13	2
RIZZO PHILLIP J & DANIELLE T*	27	49	13	14
RJSAGE LLC*	51	46	12	34
RLV PPTYS LLC*	27	49	13	25
RLV PPTYS LLC*	37	48	12	10
RML INV PPTYS LLC*	45	47	12	3, 4
RML LEASING LLC & LDHC LLC	45	47	12	10, 11
RO HAR & PLEH MEH*	29	49	12	9
ROACH CHARLES LEWIS*	37	48	12	12
ROARK EMILY W*	43	47	13	2
ROARK JOHN L & RHENDA R	43	47	13	14
ROARK JOHN L & RHENDA R*	45	47	12	7
ROARK THERESA J*	37	48	12	27
ROARK-GRUENDER JAMES M & EUGENE H GRUENDER JR*	33	48	14	2
ROARK-GRUENDER JAMES M & PAUL D ROARK-GRUENDER	19	50	13	4
ROARK-GRUENDER JAMES M & PAUL D ROARK-GRUENDER*	33	48	14	2
ROBB CLIFFORD & MISTY*	23	50	11	29
ROBB DALE CLIFFORD*	15	51	11	31
ROBB DONALD R & DEBRA J*	29	49	12	19
ROBB GARRI LEIGH	23	50	11	4, 7
ROBB GARRI LEIGH*	15	51	11	33
ROBB GARRI LEIGH*	23	50	11	4
ROBB GEORGE-CHRISTINA, TRST	19	50	13	11, 14
ROBB JEFFREY D	23	50	11	7
ROBB JEFFREY D	31	49	11	5
ROBB JESSICA*	21	50	12	34
ROBB MISTY DAWN (PHILLIPS)	23	50	11	29
ROBB STUART & CYNTHIA, FT*	35	48	13	29
ROBB WILLIS JR IV & PAMELA A*	33	48	14	1
ROBBINS BRIDGETT & SCOTT*	55	45	12	14
ROBBINS DAVID A	11	51	13	22
ROBBINS FAMILY, RT*	43	47	13	23
ROBBINS JADE G*	27	49	13	14
ROBBINS JASON & AMY	23	50	11	5
ROBBINS JASON & AMY*	23	50	11	5
ROBBINS LANCE D & LORI A*	21	50	12	18
ROBBINS RICHARD G*	43	47	13	2
ROBBINS SHARON B*	35	48	13	29
ROBBINS THOMAS*	29	49	12	26, 35
ROBBINS THOMASEE	25	49	14	10
ROBBS CHRISTOPHER G & ABIGAIL ST CLAIR*	37	48	12	10
ROBERSON DANIEL S*	21	50	12	9
ROBERSON FAMILY, RT	45	47	12	8, 17
ROBERT HANKINS PPTYS LLC*	37	48	12	3
ROBERTS AMY*	37	48	12	1
ROBERTS ANDREW & KAYLENE*	35	48	13	18
ROBERTS ANDREW*	37	48	12	10
ROBERTS BREIANNE & RODNEY*	29	49	12	14
ROBERTS BRIAN D & MICHELLE J*	27	49	13	2
ROBERTS CHARLENE MARIE, TRST	29	49	12	17
ROBERTS CHARLES E & BARBARA H*	43	47	13	9
ROBERTS CHARLES E*	43	47	13	9
ROBERTS CHRISTOPHER SCOTT*	29	49	12	35
ROBERTS CORBY D & KATHRYN A*	27	49	13	27
ROBERTS DANNY R & DIANNE M	9	51	14	13
ROBERTS DINA L*	43	47	13	10
ROBERTS DONALD G & DARYLENE S*	27	49	13	11
ROBERTS DOSSIE S	43	47	13	26, 35
ROBERTS GARY D SR & VICKY L*	29	49	12	34
ROBERTS GARY E & BETTY D, RT	17	50	14	24
ROBERTS JACK T & LESLEAH ANN NOWLIN &RAYMOND NOWLIN	13	51	12	27
ROBERTS JAMES D*	37	48	12	3
ROBERTS JAMES E & JULIE ANN	33	48	14	22
ROBERTS JANET MARIE*	33	48	14	2
ROBERTS JENNIFER L & TIMOTHY E*	37	48	12	2
ROBERTS JOHN R*	35	48	13	30
ROBERTS JOHN-MARIAN, TRST	13	51	12	5, 6
ROBERTS JOSEPH E & ROBYN G	25	49	14	25
ROBERTS JUDITH A, RT	23	50	11	8
ROBERTS JUDITH A, RT*	23	50	11	8
ROBERTS KAREN L*	37	48	12	10
ROBERTS KATHERINE & CHARLES JR	17	50	14	36
ROBERTS KELLY*	29	49	12	18
ROBERTS KENNETH D & JANA L*	35	48	13	29
ROBERTS KENNETH L & MICHELE R	33	48	14	17, 21
ROBERTS KENNETH L & MICHELE R*	33	48	14	21
ROBERTS LINDA K	21	50	12	1
ROBERTS LYNDA S*	51	46	12	27
ROBERTS MARY LINDA*	27	49	13	11
ROBERTS MAX*	29	49	12	11
ROBERTS MELVIN & MYRNA, TRST*	19	50	13	35
ROBERTS MELVIN & MYRNA, TRST*	45	47	12	18, 19
ROBERTS MICHAEL C & SHERRILL	11	51	13	12
ROBERTS NEAL R & SHELBY L, RT*	27	49	13	11
ROBERTS RAYMOND L & TERI R*	27	49	13	11
ROBERTS RAYMOND R & ONEDA M	15	51	11	33
ROBERTS RAYMOND R & ONEDA M	23	50	11	3, 4
ROBERTS RAYMOND W*	29	49	12	26
ROBERT'S RIDGE HOMEOWNERS ASSOC*	33	48	14	10
ROBERTS RODNEY L & KATHERINE D*	27	49	13	12
ROBERTS SEVERIN M*	35	48	13	20
ROBERTS STEPHEN R & MARILYN A	45	47	12	8
ROBERTS TONY W & WENDY L*	39	48	11	8
ROBERTS VALERIE L*	43	47	13	10
ROBERTS, FT	19	50	13	8, 17
ROBERTSON DANIEL & KATHY & IVA C	11	51	13	2
ROBERTSON H GLEN & LINDA L, RT	45	47	12	12
ROBERTSON H GLEN & LINDA L, TRST*	37	48	12	28
ROBERTSON JARROD J*	37	48	12	16
ROBERTSON JASON & AMANDA*	37	48	12	28
ROBERTSON JOHN DAVID & LOIS I	13	51	12	29
ROBERTSON JULIE PATRICIA*	29	49	12	16
ROBERTSON MARK W & JAMIE L	15	51	11	30
ROBERTSON MARY P	29	49	12	4
ROBERTSON MICHAEL A & JULIE A*	37	48	12	12
ROBERTSON PATRICIA ANN*	35	48	13	20
ROBERTSON REBEKAH*	27	49	13	24
ROBERTSON TODD	33	48	14	2
ROBERTSON TOMMY & BRENDA	11	51	13	7, 19
ROBERTSON TOMMY ROBERT*	11	51	13	18
ROBERTSON WAYMAN D & KAY E	49	46	13	11
ROBINETT KAREN*	37	48	12	12
ROBINETT PATRICIA ANN ELIZABETH*	27	49	13	20
ROBINETTE ERIC A & ANN E*	37	48	12	21
ROBINETTE MARY M & ERIC A*	25	49	14	17
ROBINSON ALEXANDRIA M*	27	49	13	24
ROBINSON BEVERLY J, TRST	27	49	13	30
ROBINSON BILLY	11	51	13	21
ROBINSON BILLY D & AMY S	11	51	13	21
ROBINSON BLAKE & ANDREA J*	43	47	13	5
ROBINSON BLAKE*	45	47	12	6
ROBINSON BRIAN	29	49	12	18
ROBINSON CHAD & BRENDA	51	46	12	13
ROBINSON CHAD & BRENDA*	51	46	12	13, 14
ROBINSON DAMON W & JESSICA L*	29	49	12	18, 20
ROBINSON DESIREE N*	27	49	13	25
ROBINSON EUGENE*	27	49	13	24
ROBINSON FAMILY, RT*	35	48	13	27
ROBINSON JENNIFER	11	51	13	16, 21
ROBINSON JEREMY	51	46	12	13, 24
ROBINSON JERRED W & PATRICIA F	11	51	13	11, 12
ROBINSON JESSICA*	43	47	13	13
ROBINSON JODY & JENNIFER	11	51	13	16
ROBINSON JODY & JENNIFER*	11	51	13	16
ROBINSON JOHNNY & REBECCA	13	51	12	8
ROBINSON JOHNNY & REBECCA*	13	51	12	8
ROBINSON JOSHUA & SUZANNE*	33	48	14	2
ROBINSON KENNETH D & ANNA MAE*	27	49	13	25
ROBINSON LANCE & JENNIFER*	27	49	13	30
ROBINSON LUCILLE*	27	49	13	26
ROBINSON MARK ANDREW & ANTOINETTE KARDON*	33	48	14	2
ROBINSON MATT T & NANCY E	23	50	11	4
ROBINSON MIRANDA L*	37	48	12	10
ROBINSON RAY E & KRISTINE D	15	51	11	21
ROBINSON RONNIE G & DIANNE K*	33	48	14	1
ROBINSON ROSA & CHARLES WILCOX*	45	47	12	34
ROBINSON SHANNA*	37	48	12	2
ROBINSON SPENCER & CHRIS BLEDSOE*	35	48	13	29
ROBINSON TYLER R & LAUREN M	13	51	12	21
ROBISON BRANDON A*	37	48	12	11
ROBISON DALE A & DONNA JEANNE	13	51	12	21
ROBISON JANET*	29	49	12	20
ROBUCK ANTHONY & NANATTE*	33	48	14	1
ROCHE JOHN A & MARILYN D*	35	48	13	17
ROCHE JOHN M*	29	49	12	34
ROCK BRIDGE PPTYS LLC*	35	48	13	36
ROCK BRIDGE PPTYS LLC*	43	47	13	1
ROCK BRIDGE RENTALS LLC*	35	48	13	36
ROCK BRIDGE RENTALS LLC*	43	47	13	1
ROCK CHARLES R & DENISE A	21	50	12	26
ROCK HOLLOW LLC	11	51	13	17, 20, 21
ROCK IVY LLLP	45	47	12	10, 11
ROCK JOSHUA JAY & ELIZABETH A MCBRAYER-ROCK*	37	48	12	12
ROCKETT TODD D & JILL D*	49	46	13	25
ROCKETT, FT	49	46	13	25
ROCKY FORK CHURCH*	27	49	13	2
ROCKY FORK FELLOWSHIP INC	21	50	12	27
RODDEN MELNORE & PATSY*	29	49	12	19
RODDY DONALD L JR & PAMELA J*	43	47	13	10
RODENBAUGH MARCUS K & EMILY E*	37	48	12	12
RODERICK KEITH A & ARLENE*	43	47	13	1
RODGERS ALLAN W & JOAN K, TRSTS*	45	47	12	4
RODGERS ALMA SUSAN*	51	46	12	16
RODGERS BARBARA	43	47	13	28
RODGERS CLINT & TABITHA	29	49	12	2
RODGERS COLLEEN H & JAMES B*	37	48	12	1, 21
RODGERS CURTIS E & MICHELE C*	19	50	13	12
RODGERS EMMETT & LENORA GARDNER*	51	46	12	8
RODGERS JACKIE JR & KRISTA LEE	15	51	11	28
RODGERS JAMES B	17	50	14	24
RODGERS JAMES B & COLLEEN H*	27	49	13	25
RODGERS MICHAEL & MICHAEL MCDOW	15	51	11	29
RODGERS MICHAEL & MICHAEL MCDOW*	39	48	11	8
RODGERS MICHELLE R	31	49	11	10
RODGERS RANDY J & KEVIN P CLOHESSY*	37	48	12	3
RODGERS RON & DONNA	17	50	14	10
RODGERS TRAVIS OWEN	31	49	11	10
RODHOUSE MARK E*	55	45	12	13
RODMAN VIRGINIA PEARL	51	46	12	24
RODON GUY A & CAROLE J*	29	49	12	26
RODRIGUEZ JUDITH M, TRST*	35	48	13	20
RODRIGUEZ MARIO A & PAMELA S*	43	47	13	9
RODRIGUEZ MATTHEW & REBECCA BOLTON*	33	48	14	1
ROE SUSAN*	37	48	12	11
ROEBUCK JESSICA*	25	49	14	36
ROEHLKE KURT & DANA	51	46	12	31
ROEHLKE KURT & DANA D/B/A CEDAR	49	46	13	36
ROEHLKE KURT & DANA D/B/A CEDAR	51	46	12	31
ROEMER BEVERLY A*	19	50	13	16
ROEMER DANIEL & MEGAN KOSEK*	27	49	13	12
ROEMER DAVID & JO, RT	27	49	13	26, 35
ROEMER FAMILY LLC	27	49	13	26, 27
ROEMER FAMILY LLC*	27	49	13	26, 27
ROESCH JACOB & CHRISTINE	55	45	12	2
ROETEMEYER COLLEEN*	37	48	12	21
ROEWE BARRY & JANA LEA ROEWE	51	46	12	22
ROGEL ALDO JOSE MENDEZ & MARIELA LAGUNAS ARCE*	29	49	12	27
ROGEL ALDO JOSE MENDEZ*	37	48	12	11
ROGEL DE MENDEZ MARIA DE LA LUZ*	29	49	12	27
ROGERS BARRY C & FRANCES M	19	50	13	29
ROGERS BARRY C & FRANCES M*	19	50	13	29
ROGERS BRAEDEN M	23	50	11	35
ROGERS CANDIDA & JONATHAN HITT	27	49	13	5
ROGERS DEBORAH*	37	48	12	3
ROGERS GORDON C & CAROL T, RT	9	51	14	13, 14, 23, 24
ROGERS JAMES F & LAWANDA	15	51	11	28
ROGERS JAMES H & ELAINE*	21	50	12	34
ROGERS JEREMY & JAMIE LANDIS*	29	49	12	30
ROGERS MIREYA (SHAW)*	35	48	13	20
ROGERS RICHARD & KATHLEEN*	27	49	13	24
ROGERS THOMAS T & MELANIA M, TRS	29	49	12	13
ROGERS TYLER & MELISSA KAYE*	27	49	13	24
ROHDE PHILLIP P*	37	48	12	27
ROHL LOIS G	15	51	11	28
ROHLFING HERMAN & RODNEY ACTON	13	51	12	34
ROHR CHRISTOPHER D & STACY L	25	49	14	1
ROLAND CORNELIUS C & LISA A*	37	48	12	16
ROLAND JESS MICHAEL*	37	48	12	3
ROLD MATTHEW & TAMMY*	31	49	11	18
ROLD RONALD & NANCY HUNT ROLD*	21	50	12	27
ROLFES ADAM S*	33	48	14	2
ROLFSON DAVID & LEAH	21	50	12	7
ROLL DERRIK & MARISSA*	27	49	13	20
ROLLENHAGEN ANDREW & SHELBY*	13	51	12	28
ROLLER CHARLES JAMES & CINDY R	25	49	14	5
ROLLER JANET K	23	50	11	15, 16
ROLLER NANCY R, TRST & CHARLES J & CINDY	25	49	14	4, 5
ROLLER RICHARD JOE*	29	49	12	34
ROLLINS MARK & CYNTHIA ANN RICHARDS	45	47	12	18
ROLWING FREDERICK D & SHELLY D, RT*	43	47	13	8
ROMANO DON ERIC*	13	51	12	36
ROMBACH CHERYL LYNN*	35	48	13	20
ROMESBURG JENNIFER LEIGH	35	48	13	30

NAME	PG	T	R	SEC
ROMESBURG KATHRYN R	19	50	13	10
ROMINES RANDY L & ROBERT A*	37	48	12	10
ROMJUE WILLIAM & ANN HAYS*	55	45	12	13, 14
ROMNEY LORENZO M & NANCY C	33	48	14	35
RONCHETTO JAMES D & CAMILE*	27	49	13	1
RONEY JOHN C & PAM R	13	51	12	20
RONEY JOHN F JR & PAULA L*	51	46	12	22
RONNEBAUM ALLEN & JUDY	31	49	11	31
RONNEBAUM ALLEN & JUDY*	31	49	11	31
RONNEBAUM ALLEN V & JUDY A*	39	48	11	8
RONSICK CANDACE M & CHRYSTAL R RAINES*	19	50	13	22
ROODMAN ALEXANDER & RANDI	25	49	14	23, 26
ROOKER DWAYNE K & LORA S	21	50	12	17
ROOKSTOOL GEORGIA*	43	47	13	9
ROONEY M WEBB & MANDA M*	27	49	13	26, 27
ROOT MARSHA LYNNE	47	47	11	7
ROOT MARSHA LYNNE	51	46	12	9
ROSAS ARTURO	29	49	12	26
ROSCOE PENNY	55	45	12	23
ROSE ALVIN L & LAURA L ROSE, RT	15	51	11	29
ROSE CHAD A & MARY C*	25	49	14	36
ROSE CHELSEA & DANIEL	55	45	12	1
ROSE DANIEL & CHELSEA	55	45	12	1, 2
ROSE DARLENE E*	35	48	13	29
ROSE HELEN S*	37	48	12	2
ROSE KARYN LEA*	51	46	12	32
ROSE MARISSA LEIGH & JAMES	51	46	12	18
ROSE RICK & KIMBERLY*	43	47	13	10, 11
ROSEBERG DAVID O & HOLLY E, RT*	33	48	14	1
ROSEBERRY GREGORY D & ELAINE M*	37	48	12	28
ROSELAND KATHY & STEPHEN R*	27	49	13	35
ROSENBERG ERIK L & TIFFANY M*	45	47	12	14
ROSENBOHM MARC & LACEY NIEDER*	35	48	13	29
ROSENBURG KIMBERLY*	27	49	13	25
ROSENFELD CHERYL S*	27	49	13	27
ROSENFELDER ADAM & KIMBERLY*	15	51	11	3
ROSENSTENGEL DENISE L*	37	48	12	10
ROSS BRYAN C & LEANNE D	11	51	13	11, 14
ROSS BRYAN C & LEANNE D*	11	51	13	11, 14
ROSS CURTIS LEE*	19	50	13	25
ROSS DAVID T*	33	48	14	13
ROSS DONALD & CHARLENE*	29	49	12	18
ROSS DOUGLAS E & MARGIE L, RT	19	50	13	28
ROSS FREDERICK K & DAWN L, RT*	43	47	13	23
ROSS GILBERT JR & DONNA H, TRST*	37	48	12	15
ROSS JAMES & QUETERIA CHICK*	17	50	14	35
ROSS JUSTIN M & SANDRA R*	35	48	13	20
ROSS KENDRICK L & JANELLE M	15	51	11	23
ROSS MATTHEW & KATHERINE	17	50	14	34
ROSS PAUL*	29	49	12	9
ROSS RICHARD & JANET*	35	48	13	30
ROSSBACH JAMES & TERESA M*	29	49	12	9
ROSSON MICHAEL & AMY*	29	49	12	24
ROSSON MICHAEL & AMY*	31	49	11	19
ROSSON STACY N*	29	49	12	18
ROSS-STONE ELIZABETH L, RT	43	47	13	26
ROST TIMOTHY & TOBY ANN*	33	48	14	2
ROST TIMOTHY J & TOBY A	33	48	14	2
ROST TIMOTHY J & TOBY A D/B/A ROST LANDSCAPING	33	48	14	2
ROSTICE DONALD L & MARGARET D*	27	49	13	25
ROSTRON KATHERINE A*	43	47	13	3
ROTE THOMAS DEAN	19	50	13	30
ROTERT DAVID J & JOANNE F	11	51	13	23, 24
ROTH DUDLEY KENT, TRST	39	48	11	20
ROTHER AARON*	27	49	13	14
ROTHERMICH KYLE J*	37	48	12	21
ROTHOVE PAUL H & KATHY G*	51	46	12	16
ROTHWELL DON H	19	50	13	28
ROTHWELL ROBERT & VIRGINIA, TRS*	35	48	13	33
ROTTER LEE A & LINDSEY H DECKER	51	46	12	29, 32
ROTTINGHAUS GEORGE E*	43	47	13	2
ROTUNDO DEANNA MARYANN, TRST	27	49	13	26
ROUNSAVALL TAMMY D*	21	50	12	15
ROUSE CALEB B & KATHRYN M*	47	47	11	28, 33
ROUSE CONNIE & RICHARD DALE	47	47	11	29
ROUSE MIKE*	19	50	13	9
ROUSE RICHARD D & CONNIE M	47	47	11	27, 28
ROUSE SHAWN L & KAREN M*	29	49	12	20
ROUSSEAU STEPHANIE & SKEAT BLUMER*	51	46	12	28
ROUSSET FAMILY, RT	39	48	11	18
ROUTE B INDEPENDENT CHURCH	21	50	12	27
ROUTE J FARMS LLC	25	49	14	15, 16, 21, 22
ROUTE Z LLC	31	49	11	31
ROVETTO MICHAEL J	51	46	12	28
ROWE DAVID R & MEGHAN B*	43	47	13	8
ROWE JODI*	29	49	12	24
ROWE KAREN*	27	49	13	25
ROWE MARCUS C & JENNIFER L*	43	47	13	5
ROWE ROBERT H & MARILYN	25	49	14	32
ROWE TRACY & TAMMIE	25	49	14	32
ROWLAND DUSTIN & EMILY A O*	29	49	12	9
ROWLAND EDWIN L & CHERYL L	29	49	12	35
ROWLAND L V & PATRICIA J*	17	50	14	13
ROWLAND LINDA M	17	50	14	22, 23
ROWLAND LLOYD & PATRICIA	19	50	13	31
ROWLAND MARK & BRENDA	19	50	13	31, 32
ROWLAND ROBERT L & BENITA F	17	50	14	13
ROWLAND ROBERT L & BENITA F*	17	50	14	13
ROWLAND T J & P K, RT	11	51	13	19, 20, 29, 30
ROWLAND T J & P K, RT	17	50	14	34
ROWLAND T J & P K, RT	19	50	13	29, 31, 32
ROWLAND TERRY JOE JR TESTAMENTARY, TRST	23	50	11	8
ROWLES JOANNE R*	21	50	12	7
ROWLEY AARON & SARA*	37	48	12	2
ROWSON SCOTT M & AMBER D	47	47	11	17
ROY KELSEY ELIZA*	43	47	13	10
ROYAL DOUGLAS P & GINA M*	27	49	13	29
ROZELL WILLIE DAX & JENNIFER D*	27	49	13	29
RP & WP INC	19	50	13	23
RP & WP INC*	19	50	13	26
RRJK LLC	31	49	11	8, 17
RRJK LLC	37	48	12	34
RRJK LLC*	31	49	11	8, 17
RSF PPTYS LLC*	29	49	12	29
RUAN FANG & TANGJIANG LIN*	43	47	13	9
RUBENSTEIN DAVID & KATHERINE O BROWN-RUBENSTE	45	47	12	17
RUBIO ESMERALDA LOREDO	45	47	12	15
RUBIO ESMERALDA LOREDO	47	47	11	18
RUBIO LIBERIO*	35	48	13	19
RUCKER AMY	39	48	11	19, 20
RUCKMAN KENNETH E & PAMELA D*	29	49	12	10
RUCKMAN QUINTEN & ASHLEY*	37	48	12	21
RUDER DONNA & LINDA & CAROLYN*	37	48	12	28
RUDOLPH AMBER*	29	49	12	26
RUETER JAMES P & SHERRI A*	21	50	12	24
RUETER SHERRI A & JAMES P*	21	50	12	24
RUETSCH DIANNE E & RAYMOND L*	27	49	13	27
RUETSCH DIANNE E*	27	49	13	27
RUGEN ANDREW J*	33	48	14	9
RUGGLES MEREDITH D, TRST	29	49	12	2
RUHLMAN CLARENCE & MARY & JANE*	35	48	13	29
RUKSTAD JEFFRY P & JENNIFER*	37	48	12	27
RULE ANDREW W & KATHRYN I*	29	49	12	16
RULE JACKIE WILLIAM*	33	48	14	16
RUMBAUGH IRIS D*	23	50	11	6
RUMBAUGH IRIS D, TRST	19	50	13	22
RUMBAUGH IRIS D, TRST	21	50	12	10
RUMBLE NATHAN & JENNIE*	35	48	13	20
RUMMEY JONATHAN & CAROLYN*	11	51	13	3
RUMPF RONALD P & KARLA M	45	47	12	16
RUNDE EDDIE W & JANICE F*	53	46	11	18
RUNKLE BENNY J & PATRICIA A	11	51	13	14
RUNYON ROBERT D & SUSAN L	51	46	12	30
RUPARD GREGORY F & LINDA L	51	46	12	33
RUPARD LISA RENEE	51	46	12	33
RUPLINGER & DEVINE, RT	45	47	12	20
RUPP CODY & JORDAN*	29	49	12	18
RUPP STEVE & JERI*	29	49	12	2
RUPRIGHT S JON & KAREN R*	37	48	12	21
RUSH BRIAN J & JENNIFER L	45	47	12	32
RUSH S KARON(GRIFFITH)*	33	48	14	27
RUSHING CHARLES W & CHRISTINE	33	48	14	4
RUSHING CHARLES W & CHRISTINE*	27	49	13	25
RUSSELL ALBERTA & MARK E	19	50	13	33
RUSSELL ALBERTA*	19	50	13	33
RUSSELL BRADFORD W & ANN L	29	49	12	26, 27
RUSSELL BRETT V & SALLY I*	43	47	13	9
RUSSELL CARSON, FT	29	49	12	17
RUSSELL CHELSEA DAWN*	29	49	12	11
RUSSELL CURTIS R & PAMELA B	19	50	13	22
RUSSELL HOWARD (JR) & SUSAN Y	11	51	13	9, 16, 17
RUSSELL JAMES H JR & RUTH ANN*	19	50	13	24
RUSSELL JOSHUA C & KERA*	27	49	13	24
RUSSELL LARRY D & HOLLY R, RT	33	48	14	24
RUSSELL MALLORY E*	27	49	13	24
RUSSELL MARK E & S JANET*	19	50	13	33
RUSSELL MARK S*	43	47	13	34, 35
RUSSELL MICHAEL L & NANCY G*	37	48	12	16, 21
RUSSELL MICHAEL L & NANCY SUE	39	48	11	33
RUSSELL MICHAEL L & NANCY SUE*	37	48	12	21
RUSSELL NANCY L & EMMETT J*	45	47	12	8
RUSSELL RICHARD W & MARY F, RT	19	50	13	4, 5
RUSSELL THOMAS & BARBARA, TRSTS	43	47	13	26
RUSSELL TONY J & TAMMY L	51	46	12	4
RUSSELL WILLIAM B & GISELA E*	37	48	12	3
RUSSELL, FT	27	49	13	14
RUST DEBORAH M*	37	48	12	27
RUST STEPHEN & DESHAY*	25	49	14	35, 36
RUST WENDY K, TRST	35	48	13	6, 7
RUSTEMEYER MICHAEL JORDAN*	37	48	12	16
RUTH ANDREW & CAITLIN P*	33	48	15	1
RUTHERFORD BRITTNEY ROSE*	35	48	13	4
RUTHERFORD JOSEPH & CONNIE, TRST*	45	47	12	4
RUTHERFORD MATTHEW S*	27	49	13	1
RUTHERFORD PATRICK & BRITTNEY*	21	50	12	23
RUTTER DAVID & E JANE	51	46	12	31, 32
RUTTER DAVID BRUCE & JANE M	51	46	12	30
RUTTER FRANK D*	29	49	12	20
RUTTER MICHAEL & TRACEY MILLER*	27	49	13	26
RYALS RICHARD LOY & KAREN JEAN*	55	45	12	3
RYAN ADAM & DANIELLE	39	48	11	19
RYAN BERNARD J & RENEE G*	15	51	11	23
RYAN GARY R & JACQUELINE R*	29	49	12	10
RYAN MATTHEW R*	35	48	13	20
RYAN WILLIAM & KIM*	35	48	13	29
RYAN ZETA E, RT	15	51	11	3
RYARC ENTERPRISES LLC	27	49	13	30
RYBOLT JAMES F & JAN A	55	45	12	3
RYBOLT LOIS JEANNE, TRST*	51	46	12	33
RYBOLT PATRICIA J	21	50	12	15
RYBOLT REX LEE	43	47	13	22, 23
RYBOLT REX*	49	46	13	3
RYBOLT SCOTT SHAFFER*	51	46	12	28
RYDEN JEFFREY D*	19	50	13	15
RYNEARSON ANTHONY P & PENNY R*	39	48	11	6, 7
RYNKEWICZ RANDY RAY & LOUISE R*	27	49	13	25
S				
S & S METAL BUILDINGS & MATERIAL LLC*	23	50	11	6
S G B FARMS PTP	49	46	13	25, 36
S J P, RT*	43	47	13	14
S&S COLUMBIA LLC*	29	49	12	19
SAAB ELIAS & PAULETTE*	27	49	13	24, 25
SAAB YOUSSEF & MIRNA CHEDRAWY*	27	49	13	14, 24, 25
SAAB YOUSSEF & MIRNA CHEDRAWY*	29	49	12	20
SAAB YOUSSEF & MIRNA CHEDRAWY*	35	48	13	17, 20
SAAB YOUSSEF & MIRNA CHEDRAWY*	37	48	12	3, 11, 16
SAALE LAWRENCE & BRANDIE*	17	50	14	35
SABATH CARLA ELAINE	47	47	11	8
SABATH DAVID C & CARLA E*	37	48	12	21
SABATH MATTHEW J & MINDY M*	29	49	12	14
SACHS, FT	29	49	12	23
SADDLER JEFFREY L & HEATHER C*	19	50	13	15
SADE RANDALL JAY & KAREN ANN*	43	47	13	1
SADELL CHARLES W	19	50	13	26
SADICH LLC*	27	49	13	25
SADICH STEPHEN G	45	47	12	4
SADICH STEPHEN G*	45	47	12	4
SADLER DONNA E*	43	47	13	9
SADOWSKI CATHERINE*	37	48	12	2
SAENZ ALFREDO JR*	35	48	13	4
SAFFLE DAVID & HEIDI BOYER*	39	48	11	9
SAFFLE DAVID & HEIDI BOYER-SAFFLE	39	48	11	4, 9
SAFRONOV ALEXANDER V*	37	48	12	21
SAIHA LALBUAT*	29	49	12	9
SAILER CASSANDRA K*	23	50	11	32
SAINI VINAY & RICHA*	35	48	13	17
SAIR DEBORAH K & KANYARMAW M REE MEH*	29	49	12	9
SALEH KHAIDOON K & EMILY R*	37	48	12	2
SALGUERO CALEB & JUDITH ELIZABETH NAJERA LOPEZ*	37	48	12	11
SALIH SALAM SALEEM*	27	49	13	24
SALINGS DEBRA J*	51	46	12	16
SALISBURY KIMBALL & DENISE*	15	51	11	31
SALLADAY BRANDON L & AMY D	19	50	13	36
SALLADAY BRANDON L & AMY D	27	49	13	1, 2
SALLEE DAVID L & WENDY J	21	50	12	32
SALLEE NORMAN E & CASONDRA L*	29	49	12	20
SALLEE TIMOTHY E & LADELL D*	37	48	12	11
SALMON BRYON & PAMELA, RT	29	49	12	17
SALMON MARGARET S	21	50	12	6
SALTER DAVID C & MELISSA L*	51	46	12	34
SALTER JOSEPH & HEIDI	43	47	13	36
SALTER STACY & EMILY	51	46	12	17
SAM NALT & HOLLY E*	37	48	12	16
SAM SOPHEARP "LILLIAN"*	37	48	12	21
SAMMONS & HARRIS, RT*	35	48	13	34
SAMPINO KEITH R*	37	48	12	21
SAMPLE KEVIN B	19	50	13	25
SAMPLE LARRY & BRENDA	39	48	11	8
SAMS JERRY W & LYNN S*	39	48	11	5
SAMUDZI CLEOPAS TENDAI & FUNGAI CHANETSA	33	48	14	27
SAMUEL DAVID G & RUTH R	43	47	13	13
SAMUEL KEITH D & CHASTITY D*	43	47	13	24
SAMUEL KEVIN & MELISSA	43	47	13	35
SAMUELS GROVER T & JANET I	21	50	12	2
SAMUELS JASON & BRIDGIT	21	50	12	2
SAMUELS JERRY S	19	50	13	23, 24
SAMUELS KRISTEN*	27	49	13	25
SAMUELS PORTIA G	19	50	13	28
SAN PAI & NOREE PAW*	35	48	13	18
SANCHEGRAW LAURETTA & RICKY*	29	49	12	10
SANCHEZ ANTONIO*	37	48	12	21
SANDBOTHE PAUL*	27	49	13	14
SANDBOTHE SUSAN*	35	48	13	20
SANDER AARON R*	27	49	13	22
SANDER CHRISTOPHER & REBECCA	27	49	13	22
SANDER LEO ANTHONY & MARY ANN*	15	51	11	31
SANDERS AMBER L & TONY C*	37	48	12	2
SANDERS JAMES & BRENDA DRISKILL	19	50	13	18, 19
SANDERS KEITH P & JANE C, RT	27	49	13	15
SANDERS KEVIN S*	35	48	13	20
SANDERS MARY & TYLER*	35	48	13	8
SANDERS MATTHEW K & MARY E*	35	48	13	29
SANDERS MICHELE A & SCOTT H*	33	48	14	16
SANDERS MIKE & THERESA*	15	51	11	27
SANDERS MITCHELL K & ANGELA D	33	48	14	26, 35
SANDERS REX G & PATRICIA L, FT*	37	48	12	2
SANDERS ROBERT R	39	48	11	20
SANDERS WAYNE L & JOAN E, FT*	27	49	13	27
SANDERSON GERALDINE M	27	49	13	35
SANDERSON GERALDINE M*	27	49	13	35
SANDERSON PAUL H & ANITA E	47	47	11	5
SANDHU KARANBIR SINGH*	27	49	13	25
SANDKER DANIEL O & MICHELLE*	11	51	13	3
SANDNER HAROLD EUGENE	25	49	14	30
SANDNER HAROLD EUGENE*	25	49	14	21
SANDNER LOIS	11	51	13	7, 8
SANFORD MATTHEW R & KATHLEEN D	19	50	13	28
SANGA ZOHMING & ROPARI RUMPA*	29	49	12	9
SANNER STEWART*	43	47	13	9
SANNING JOSEPH H & STEPHANIE*	37	48	12	3
SANTI MICHAEL E & LAUREL L	19	50	13	28
SANTILLAN FRANCISCO OLIVARES & DEBBIE K*	27	49	13	24
SANTOYO JEROME C & EVA MARIE	27	49	13	29
SANZOTTERA CHRISTIOPHER MARK & MARY JO	13	51	12	9
SAPP AARON K & HEIDI B*	51	46	12	34
SAPP AIMEE	29	49	12	27
SAPP ANDREW H & MEGAN K	51	46	12	26
SAPP ANGELA SUE	51	46	12	21
SAPP AUDREY A*	37	48	12	2
SAPP AUDREY A, RT*	35	48	13	29
SAPP BILLY G & GLENDA I, RT	37	48	12	26
SAPP BRIAN KEITH*	55	45	12	7
SAPP CLIFFORD H & SHIRLEY A, RT	51	46	12	26
SAPP CLINT & KRISTIN THOMPSON*	23	50	11	30
SAPP CONTRACTORS LLC*	51	46	12	35
SAPP CONTRACTORS LLC*	55	45	12	3
SAPP COREY*	55	45	12	4
SAPP DALTON L & LINDSEY J	47	47	11	31
SAPP DAN E & GLORIA A*	37	48	12	12
SAPP DANNY L & GLORIA H	51	46	12	4
SAPP DARLA LEIGH & GREG GOE	51	46	12	13, 14, 23, 24
SAPP DARRELL M & SAMANTHA K	45	47	12	33
SAPP DARRELL MILTON	45	47	12	33
SAPP DAWN ELIZABETH	51	46	12	12
SAPP DENNIS & MARY, TRST*	29	49	12	23
SAPP DENNIS G & JANET E	53	46	11	5
SAPP DENNIS G & JANET E*	53	46	11	4
SAPP DENNIS, TRST	45	47	12	13
SAPP DENNIS, TRST	51	46	12	17
SAPP DESIREE N & JACOB A*	29	49	12	19, 20
SAPP DON WADE & KELSIE SAPP*	55	45	12	10
SAPP DONALD E & SANDRA L*	43	47	13	11
SAPP ELVIN E, RT*	27	49	13	20
SAPP EVERETT*	53	46	11	7
SAPP GENE H & CHARLENE*	51	46	12	34

NAME	PG	T	R	SEC
SAPP GLEN E	53	46	11	7
SAPP GLEN E & LOIS E	55	45	12	16
SAPP GLORIA HAZEL & BONNIE HAZEL ATKINS	45	47	12	32, 33
SAPP GLORIA HAZEL & BONNIE HAZEL ATKINS	51	46	12	4
SAPP GLORIA HAZEL & BONNIE HAZEL ATKINS*	51	46	12	4
SAPP HELEN J, RT	51	46	12	19
SAPP HOLLIS G JR, TRST*	29	49	12	23, 24, 26
SAPP INDUSTRIAL PARK LLC*	39	48	11	7
SAPP JAMES A	45	47	12	24
SAPP JAMES B	45	47	12	13
SAPP JAMES HENRY & BARBARA, TRS*	37	48	12	2
SAPP JAMES LLOYD ESTATE	47	47	11	29
SAPP JAMES SCOTT & KRISTINA L	47	47	11	29
SAPP JEFFREY R & ELIZABETH M*	51	46	12	34
SAPP JENNA*	51	46	12	19
SAPP JON ADAM	45	47	12	33
SAPP JON ADAM	51	46	12	4
SAPP KACIE*	53	46	11	5
SAPP KRISTOPHER R & MICHELE L*	51	46	12	28
SAPP LESLIE JOE & MARY LYNN	27	49	13	35
SAPP LONNIE R & SHARON J, TRST	51	46	12	18, 19
SAPP MARK A & DIANE C	51	46	12	26
SAPP MARVIN E & KATHLEEN R	41	47	14	1
SAPP MARVIN E & KATHLEEN R	43	47	13	6
SAPP MARVIN E & KATHLEEN R*	41	47	14	1
SAPP MARVIN E & ROBERT & JANE, FT*	43	47	13	20
SAPP MARY G, RT	27	49	13	20
SAPP MARY G, RT*	27	49	13	20
SAPP MEGAN & COLE*	29	49	12	20
SAPP MICHAEL & JESSICA*	49	46	13	24
SAPP MICHAEL A & RENEA A, TRST*	51	46	12	27
SAPP MICHAEL R*	29	49	12	11
SAPP MORGAN W & TRENTON B MARSHALL-ISOM*	23	50	11	19
SAPP NATHAN J	25	49	14	28
SAPP RANDALL H & JANI L, RT	51	46	12	12
SAPP RANDY D & DONNA RAE*	51	46	12	34
SAPP ROBERT & JANE, FT & MARVIN	21	50	12	17, 18
SAPP ROBERT & JANE, FT & MARVIN*	21	50	12	18
SAPP ROBERT & JANE, FT*	43	47	13	5, 6
SAPP ROBERT D*	51	46	12	34
SAPP ROBERT DOUGLAS & JESSICA*	51	46	12	34
SAPP ROBERT L & JANE	27	49	13	26
SAPP RODNEY & LETA	51	46	12	22
SAPP RUSSELL D & DEBORAH J	39	48	11	31
SAPP SHAWN & SHANNON	53	46	11	6
SAPP SHAWN N & JANIS K	27	49	13	20
SAPP SHAWN N & JANIS K*	27	49	13	29
SAPP SHELBY W & KATLYN R SISAK	45	47	12	13
SAPP STEVEN D & ELIZABETH M, RT	45	47	12	2
SAPP SUSAN G & TERRY G	33	48	14	26
SAPP TERRY G & SUSAN G*	33	48	14	26
SAPP TERRY L*	43	47	13	2
SAPP THERESA M	21	50	12	11
SAPP TOBY & DANA	53	46	11	7
SAPP VICTOR R & JACALYN K*	51	46	12	34
SAPP WARREN N & BETTY A, JT*	37	48	12	28
SAPP, FT	45	47	12	9
SAPP, TRST	45	47	12	28
SAPPINGTON BRYAN & SUSAN*	35	48	13	27
SAPPINGTON DAVID E & LINDA C*	51	46	12	7
SAPPINGTON JAMES D & RAGAN R*	49	46	13	36
SAPPINTON ERIC J*	27	49	13	24
SARDIS FORREST H & KATRYNA R*	33	48	14	2
SARGENT WILLIAM & AMBER*	29	49	12	17
SARKAR DANIEL & JANETTE*	35	48	13	20
SARTAIN PATRICK & GINGER*	49	46	13	26
SARTAIN PATRICK*	49	46	13	26
SARTIN LISA M*	29	49	12	14
SATTERFIELD ROBERT W & JOHNNIE L EGBERT	49	46	13	12
SATTERLY MEGAN D*	29	49	12	9
SATTLER DANNY P & TINA R*	37	48	12	2
SATTLER LEE A & KATHERINE A*	51	46	12	4
SATTLER LEE A*	35	48	13	29
SAUCIER AARON & KAITLIN*	43	47	13	26
SAUCIER NATHAN E*	51	46	12	22
SAUMS RONALD L	31	49	11	9, 10
SAUNDERS DARYL R & ZOFIA E*	27	49	13	25
SAURO BENJAMIN L & SARAH N*	43	47	13	9
SAVAGE STEPHEN & JOAN, TRST*	27	49	13	20
SAVAGE STEPHEN J & WAYNE E	43	47	13	1, 27, 28
SAVANNAH PRAIRIE ESTS LLC	19	50	13	27
SAVANNAH PRAIRIE ESTS LLC*	19	50	13	27
SAVICH JASON & JENNIFER*	21	50	12	34
SAVICH MELVIN G	11	51	13	24
SAVIO CANDACE L*	33	48	14	1
SAW & LMW, RT*	37	48	12	21
SAWYER BRET*	29	49	12	29
SAWYER JASON CC & KAYLENE M*	43	47	13	27
SAX JEAN M & SHARON LYNN LEE*	27	49	13	22
SAXE DARLENE MARIE*	37	48	12	12
SAYERS JOHN & EILEEN	21	50	12	3
SAYLOR ARON M & HEIDI M*	43	47	13	9
SAYRE CHAD W & KAREN G*	29	49	12	15
SBC INVS LLC*	43	47	13	4
SBH PPTYS LLC	27	49	13	32
SBH PPTYS LLC*	27	49	13	33
SCABOO ANDREW & KAREN*	45	47	12	17
SCANLON JAMES H & LORI J	43	47	13	17, 20
SCHAAK SARAH & CURTIS PRITZL	45	47	12	4
SCHAAL ROBERT A & ANGELA S*	43	47	13	8
SCHACHTNER RAYMOND & SANDRA*	45	47	12	18, 19
SCHAD DAVID*	29	49	12	16
SCHAEDEL ROBERT & REBECCA A*	43	47	13	9
SCHAEFER BRENT*	51	46	12	32
SCHAEFER DOUGLAS & SHERRY L	29	49	12	1
SCHAEFER KURT & STACIA	43	47	13	8, 17
SCHAEFER MARTIN E & C RICHARD & VIOLET C*	27	49	13	25
SCHAEFER ROGER LEE & JUDY KAY	29	49	12	8
SCHAEFER SUE ANN	29	49	12	10
SCHAEFFER CHARLES E	27	49	13	17
SCHAEFFER MARY L	33	48	14	26, 35
SCHAFER ERIC & SARA*	37	48	12	11
SCHAFER JEFFREY R & CATHERINE A*	29	49	12	34
SCHAFER PHILIP & CAROL	19	50	13	16
SCHAFERMEYER KENNETH ERICH	19	50	13	13
SCHAFFER MATTHEW & WHITNEY*	51	46	12	13, 14
SCHAFFER MEGAN N*	27	49	13	24
SCHAFFNER MICHAEL & MICHELLE*	37	48	12	28
SCHAKE TRENT E & HEATHER J*	33	48	14	2
SCHAKEL KARL W & DORIS G*	27	49	13	24
SCHALLER CASEY THOMAS & KARI MICHELE QUALIFIED	51	46	12	1
SCHARF BRADLEY JR & MARTHA RASCH	47	47	11	19
SCHATZ DYLAN & HANNAH HUEDEPOHL*	45	47	12	4
SCHATZER CRAIG S*	35	48	13	29
SCHATZER DUSTIN & RAMONA	55	45	12	10
SCHATZER JAMES E & LINDA M*	55	45	12	10
SCHATZER LEANN N & NICHOLAS L*	51	46	12	4
SCHATZER STEVEN R & JULIA A*	37	48	12	12
SCHAUER DANA W & JO ANN	51	46	12	35
SCHAUF BURTON G & COLETTE A	27	49	13	21
SCHEER JOHN L & SUSAN K	51	46	12	23
SCHEER KYLE & AMY	45	47	12	21
SCHEETZ PAUL & MELISSA	21	50	12	9
SCHEETZ PAUL J	13	51	12	27
SCHEETZ PAUL J & MELISSA R	13	51	12	27, 34
SCHEETZ PAUL J & MELISSA R	21	50	12	2, 4, 12, 13
SCHEETZ PAUL J & MELISSA R	23	50	11	6, 7
SCHEIDT WILLIAM J & ROSE M*	37	48	12	16
SCHEITER JOHN & CINDY	21	50	12	17
SCHEITER JOHN & CINDY*	21	50	12	17
SCHEKORRA JAMES R & CLAUDETTE*	55	45	12	14
SCHELICH PAUL & DONNA, TRST*	27	49	13	12
SCHELL RYAN M & ERIN E	51	46	12	20
SCHELLMAN BEN & KELLY	51	46	12	6, 7
SCHEPERLE DALE A & ALVYNE G	55	45	12	11
SCHEPERS NICHOLAS & AMELIA*	35	48	13	20
SCHERF ANDREW T*	35	48	13	29
SCHERMERHORN SANDRA J	27	49	13	29
SCHIEFER SANDRA L & PHILIP A	33	48	15	1
SCHIERBECKER KURT W	47	47	11	28
SCHIERBECKER KURT W & JENI L*	47	47	11	28
SCHIERMEIER TREVOR J & LINDSEY K ZELENAK*	45	47	12	18, 19
SCHILB AMBER*	27	49	13	24
SCHILB RANDALL KEITH*	37	48	12	3
SCHILKE LAWRENCE E & LORRAINE M*	43	47	13	8
SCHIMKE GAGE & SUMMER WHITE*	51	46	12	7
SCHIMMING ROBIN*	27	49	13	11
SCHINAGL WERNER & HEMAN WANG*	37	48	12	16
SCHINAGL WERNER*	35	48	13	20
SCHINAGL WERNER*	37	48	12	16
SCHINDLER DONALD N & MELINDA J BRIDGES	13	51	12	20
SCHIRDING JOEL H & STEPHANIE D	45	47	12	17
SCHISLER WILLIAM & JULIA	23	50	11	4
SCHLACKS RENTALS LLC*	37	48	12	12
SCHLACKS RENTALS LLC*	39	48	11	7
SCHLACKS WILLIAM IV & KAITLYN*	37	48	12	27
SCHLATER AMANDA*	27	49	13	26
SCHLEMEYER DAVID G & CATHERINE L MOHESKY	31	49	11	7
SCHLEMPER MARK L & LISA A	23	50	11	32
SCHLER TERRY R*	27	49	13	12
SCHLICHER JAMES D & LINDA D*	29	49	12	17
SCHLIENTZ HARRY & LISA	51	46	12	28
SCHLINK CARLA S & RODGER	51	46	12	22
SCHLOOT JOHN R & ROSEMARY D*	21	50	12	26
SCHLOSS JACOB A & DEBORAH L LUCHENBILL*	37	48	12	3
SCHLOTTACH HAZEL*	37	48	12	21
SCHLOTZHAUER EDWARD & MARY, RT	49	46	13	25
SCHLOTZHAUER RODERIC & TERESA	49	46	13	25
SCHLUDE ROGER JR & JILL WIENEKE	31	49	11	29
SCHLUP MARIE & ROBERT SCHLUP JR*	27	49	13	12
SCHLUP PETER*	45	47	12	15
SCHMALTZ RICHARD A & PATRICIA W*	35	48	13	27, 28
SCHMERSAHL PETER C & LISA K*	15	51	11	28
SCHMIDT BENJAMIN JEREMIAH*	21	50	12	3
SCHMIDT COLLEEN RAE	21	50	12	3
SCHMIDT FREDERICK E	35	48	13	7
SCHMIDT HARLAND SCOTT, RT*	43	47	13	24
SCHMIDT JOSHUA A & KIM E	49	46	13	13
SCHMIDT RITA L*	29	49	12	10
SCHMIDT RYAN & LACEY	53	46	11	18
SCHMIDT SHANE & CYNTHIA VARGAS*	43	47	13	10
SCHMIDT WILLIAM JR & PATRICIA*	27	49	13	35
SCHMITT CHRISTOPHER III & JEANNE*	35	48	13	27, 28
SCHMITTER KALA DANAE*	37	48	12	16
SCHMITZ JEAN FAMILY A, TRST	15	51	11	3
SCHMITZ TAMARA I & MEREDITH L	39	48	11	4
SCHMOCKER GLORIA JUNE*	51	46	12	27
SCHMOCKER RONNIE G*	51	46	12	34
SCHMUTZLER SHANE DOUGLAS & SAMANTHA JEAN KREMER	51	46	12	30
SCHNAARE DANIEL L & JANETT L, RT	15	51	11	28
SCHNABEL ROBERT D & TAMMY M B*	43	47	13	14
SCHNARR STEVEN & MELANIE CHENEY*	45	47	12	6
SCHNARRE BRIAN & FRANCES, FT	13	51	12	11, 13, 14, 23, 24
SCHNARRE DARIN & CHRISTINA L	13	51	12	14, 23
SCHNARRE DARIN & CHRISTINA L*	13	51	12	23
SCHNARRE DARIN K & CHRISTINA L	15	51	11	20, 21
SCHNARRE DARIN K*	13	51	12	23
SCHNARRE JOEL & BARBI THORNHILL-SCHNARRE	13	51	12	24
SCHNARRE JOEL & BARBI THORNHILL-SCHNARRE*	13	51	12	13
SCHNARRE KEITH & SANDRA*	13	51	12	24
SCHNARRE KEITH & SANDRA, RT	13	51	12	1, 2, 11, 12, 13, 14, 23, 24, 25, 26, 35
SCHNARRE KEITH & SANDRA, RT*	13	51	12	11, 23
SCHNEIDER JACOB & SAMANTHA	11	51	13	15
SCHNEIDER JEFFERY L & NANETTE K	27	49	13	2
SCHNEIDER PAUL C & DEANNA J*	37	48	12	27
SCHNEIDER RICHARD-CONNIE, TRST	23	50	11	8
SCHNEIDER, FT	45	47	12	17
SCHNELL DENNIS & REBEKAH	13	51	12	16, 20, 21, 29, 31, 32
SCHNELL DENNIS & REBEKAH*	13	51	12	21
SCHNELL JACQUELYNN RENEE*	35	48	13	17
SCHNELL JOE L & BARBARA J	13	51	12	28
SCHNELL LARRY V & LINDA K	23	50	11	22
SCHNELL RANDALL R & KELLI K	29	49	12	23
SCHNELL RANDALL R*	29	49	12	23
SCHNELL THOMAS FRANKLIN	25	49	14	30
SCHNELLER JOHN T & KAREN ANNE GRINDLER	19	50	13	30
SCHNELLER JOHN T & KAREN ANNE*	19	50	13	19
SCHNELLER KENNETH E & TIFFANY	31	49	11	5
SCHNELLER KENNETH E & TIFFANY*	31	49	11	5
SCHNURBUSCH GARY L	27	49	13	30
SCHNURBUSCH GARY L*	27	49	13	31
SCHOEN DEREK JOHN	43	47	13	22
SCHOENEBERG JASON B & VALERIE L*	37	48	12	3
SCHOENGARTH DASSEL, RT	39	48	11	32, 33
SCHOENGARTH REGAN	31	49	11	31
SCHOENGARTH REGAN	39	48	11	6
SCHOENGARTH REGAN*	31	49	11	19
SCHOENIKE JO ANN*	29	49	12	16
SCHOENIKE ROBERT & ANNA MARIE	33	48	14	10
SCHOFIELD DON & MARILYN	37	48	12	13
SCHOFIELD RANDY & ANN	19	50	13	17
SCHOLES MARC F & DEBORAH E, RT	49	46	13	24
SCHOLES TAYLER & KYLE A BAKER*	21	50	12	23
SCHOLLMEYER JON D & KRISTINA L KIRLEIS*	27	49	13	25
SCHOLTEN JAMES & CATHERINE*	43	47	13	27
SCHOLTZHAUER NICHOLAS & RACHEL	49	46	13	25
SCHOMMER WILLIAM & SUSAN	27	49	13	31, 32
SCHOMMER WILLIAM & SUSAN*	27	49	13	32
SCHONE BRUCE*	27	49	13	26, 35
SCHONHARDT KATHLEEN & JUSTIN J & REBECCA J*	55	45	12	10
SCHONHARDT KATHLEEN J*	55	45	12	10
SCHONHARDT THOMAS & LAURA*	33	48	14	1
SCHOOL GROUNDS*	11	51	13	26
SCHOOL GROUNDS*	23	50	11	29
SCHOOL GROUNDS*	25	49	14	2
SCHOOL GROUNDS*	55	45	12	12
SCHOOLER DERRICK & MOLLY	51	46	12	17
SCHOOLER'S CONST LLC*	51	46	12	16
SCHOOLEY JOHN MARK & GENNY R*	35	48	13	28
SCHOOLEY KIMBERLY M	11	51	13	19
SCHOOLEY KIMBERLY M	9	51	14	24
SCHOONE META A*	29	49	12	35
SCHOUTEN CHARLES L & PENNY C, FT	19	50	13	15
SCHOUTEN SETH D & EMILY S	45	47	12	32
SCHOWENGERDT BRANDON & JACLYNN	21	50	12	30
SCHRADER JAMES M & ELLA M*	55	45	12	3
SCHRADER MARGARET ANNE*	29	49	12	10
SCHRAM DANIEL S & MEGAN N*	37	48	12	2
SCHRANCK REBECCA*	23	50	11	30
SCHREIBER ANDREW & AMANDA JO*	39	48	11	9
SCHREIBER CHRISTOPHER H	47	47	11	27, 34
SCHREIBER ROBERT J JR & CAROL A	47	47	11	27
SCHRIEWER H LANDIS & LUCILLE H, TRS	33	48	14	24
SCHROCK JAYMES M II & MARIBEL E LOPEZ*	35	48	13	20
SCHROEDER DENNIS J & VICKI L	45	47	12	9
SCHROEDER KEVIN & STACY, FT	45	47	12	20
SCHROEDER SHERRY A*	29	49	12	3
SCHUBERT SHARI*	35	48	13	20
SCHUBRING JUSTIN & KAITLYN HOLBROOK*	43	47	13	9
SCHUCHARD MATTHEW & KATHRYN RIESENBERG*	43	47	13	3
SCHUCHARD MATTHEW*	37	48	12	12
SCHUELLER MICHAEL J & JORDANA A URBIK*	33	48	14	12
SCHUENEMEYER THOMAS J & NANCY L, RT*	45	47	12	4
SCHUERENBERG JERRY P & JANICE	51	46	12	6
SCHUERMANN VERNON J & SUSAN M*	37	48	12	12
SCHUETTE WILLIAM & CATHERINE	43	47	13	11
SCHUETZE GARY & GAIL	19	50	13	34
SCHUFFMAN DORN B & MARCELLA ARLENE, RT	47	47	11	17
SCHUH PAULA J & AUGUST ADKINSON*	37	48	12	1
SCHULL BRUCE & DEBORAH*	21	50	12	3
SCHULTE CAMERON & KALLI	51	46	12	30
SCHULTE CAROLYN	45	47	12	17
SCHULTE ELIZABETH	23	50	11	4
SCHULTE ERICA*	37	48	12	12
SCHULTE HALEY & TREVOR JUDKINS*	29	49	12	26
SCHULTE HAROLD J & JOANN	19	50	13	28
SCHULTE JAMES W & RITA M, RT	29	49	12	25, 26, 36
SCHULTE JAMES W & RITA M, RT*	29	49	12	36
SCHULTE JONATHAN DAVID & JULIE MARIE MILES	29	49	12	6
SCHULTE LENORA E*	55	45	12	3
SCHULTE MARTIN W & JENNIFER J*	37	48	12	3
SCHULTE MELISSA*	37	48	12	12
SCHULTE RICHARD D & LIEHA M*	37	48	12	3
SCHULTE ROSS J & ZACHARY J*	29	49	12	11
SCHULTE SCOTT W & LYNN	37	48	12	31
SCHULTHESS DAVID A & DARCI*	35	48	13	20
SCHULTZ BRIAN & SUSAN*	35	48	13	28
SCHULTZ BRIAN A & DENISE S	23	50	11	6
SCHULTZ BRYAN A & HEATHER N	23	50	11	9
SCHULTZ EDWARD L & CARRIE L	23	50	11	5, 6
SCHULTZ GARY & KELLI	29	49	12	15
SCHULTZ GRACIE & KRISTOPHER & RONDA*	15	51	11	20
SCHULTZ GREGORY S & STEPHANIE N PIOTTER*	39	48	11	6
SCHULTZ JANELLE L	29	49	12	11
SCHULTZ JOHN W III & ANGELA D & KENNETH H	23	50	11	10
SCHULTZ JOHN W III & ANGELA D*	27	49	13	11
SCHULTZ JONATHON A*	37	48	12	12
SCHULTZ JOSHUA & AMY, FT	29	49	12	11
SCHULTZ KENNETH & LAURA	21	50	12	12

NAME	PG	T	R	SEC
SCHULTZ KRISTOPHER & RONDA	15	51	11	20
SCHULTZ LINDA MARIE*	51	46	12	19
SCHULTZ LOREN G & KELLY D	31	49	11	29
SCHULTZ SUSAN L	13	51	12	29
SCHULTZ SUSAN L*	13	51	12	29
SCHULTZ WILLIAM JR & ELIZABETH	31	49	11	6, 7
SCHULZ JOHN H & CANDACE J*	27	49	13	24
SCHULZ STEVEN E & SANDRA E*	37	48	12	1
SCHUMAKER NATHAN W & AMANDA D	11	51	13	2
SCHUNK RONALD & SANDRA*	37	48	12	3
SCHUPP KEVIN J & JENNIFER & RICKY J & DEANNA L	51	46	12	7
SCHUPPAN DVPMT LLC	43	47	13	3
SCHUPPAN SUSAN S, RT	43	47	13	3
SCHUSTER CHARLES & IRENE NOLIN*	27	49	13	11
SCHUSTER KYLE & PAIGE	29	49	12	35
SCHUSTER MICHAEL A & BEVERLY A*	37	48	12	1
SCHUTTE KENNETH R & BRENDA SNODGRASS*	27	49	13	22
SCHUYLER JEFFREY R & LINDA S*	35	48	13	33
SCHWAB DAVID M & ARLENE M	31	49	11	9
SCHWALENBERG BENJAMIN & LAURA E*	51	46	12	34
SCHWANDT NICHOLAS & TIFFANY*	11	51	13	32
SCHWARTZ ARLENE K*	27	49	13	25
SCHWARTZ TED R & BONNIE K*	35	48	13	27
SCHWARZ BENYAMIN & RACHEL	43	47	13	11
SCHWARZ TOM & HALEY C*	43	47	13	1
SCHWEBE HERBERT A & JUDITH A	31	49	11	17
SCHWEIKERT JANICE KAYE, RT	47	47	11	3, 4
SCHWEIKERT JANICE KAYE, RT*	37	48	12	33
SCHWEIKERT JANICE KAYE, RT*	45	47	12	4
SCHWEIKERT KEVIN & REBECCA	29	49	12	18
SCHWEND KIMBERLY E*	27	49	13	25
SCHWENDINGER KRIS & SUSAN*	35	48	13	28
SCHWENNESEN TIMOTHY & DEBORAH*	15	51	11	22
SCHWESER KYLE & STEPHANIE LEWIS	47	47	11	7
SCOLES LYNDELL D & SHAREN	39	48	11	20, 29
SCOTT ADAM W & LACY D	33	48	14	27
SCOTT CARLOS & MARY	25	49	14	9, 10, 15, 16, 21, 22
SCOTT CARLOS & MARY*	25	49	14	9, 10, 15,
SCOTT CHARLEE R & RICKEY W WINEMILLER II*	37	48	12	12
SCOTT CHARLES W & EMILY L & EMILY SUZANNE SCOTT LAY	29	49	12	13
SCOTT ERIC J & PATRICIA BECKER	51	46	12	12
SCOTT JOSEPH B & KIBBY L SMITH*	37	48	12	2
SCOTT KEVIN G & TAMARA S*	51	46	12	22
SCOTT LARRY G & DONNA K*	45	47	12	18
SCOTT LEE A & KAREN L	15	51	11	28
SCOTT LISA ANN*	27	49	13	6
SCOTT LORENZO & JOLANDA*	35	48	13	29
SCOTT LOUIS D & VICKY G	39	48	11	31
SCOTT MARISSA*	37	48	12	12
SCOTT MARJORIE J*	43	47	13	24
SCOTT MICHAEL D & EMILY M*	37	48	12	12
SCOTT MICHAEL J & ALANA M BARRAGAN-SCOTT	29	49	12	34
SCOTT RACHEL & CALEB J*	27	49	13	24
SCOTT REGGIE A & LYNETTE M*	29	49	12	20
SCOTT SALLY S & GARY B	13	51	12	20, 29
SCOTT STEVEN LEE & SUSAN KAY	33	48	14	16
SCOTT STEVEN M & HEATHER E	39	48	11	32
SCOTT STEWART L, RT*	27	49	13	22, 26
SCOTT THOMAS M & DENISE D*	37	48	12	10
SCOTT TRAVIS WADE & SUSAN CAROL'	43	47	13	23
SCOTT WILLIAM J & TABITHA R	55	45	12	3
SCOTT-RIGSBEE CATHY*	29	49	12	19
SCOTTS CENTRAL MO LLC*	35	48	13	8
SCRIBNER ROBERT & DORIS, TRST	27	49	13	20
SCRUGGS JASON D*	29	49	12	9
SCRUGGS ROBIN E & CURTIS WAYNE*	27	49	13	25
SEAMAN KERRY & JESSICA M SWARTZ'	27	49	13	11
SEARS ALEXANDER*	37	48	12	12
SEARS JAMES M, TRST	45	47	12	1, 12
SEARS JULIE C*	37	48	12	3
SEARS MICHAEL & BARBARA*	43	47	13	2
SEBANTU MPORE MATHIAS & PATIENCE NANTONESHA*	29	49	12	20
SEBOLDT JOHN K*	33	48	14	1
SEBOLDT TERRENCE D & JUNE M*	27	49	13	20
SEBRANEK JOHN MICHAEL*	27	49	13	25
SECKEL RYAN*	27	49	13	22
SECRETARY OF HOUSING & URBAN DVPMT*	43	47	13	10
SECRETARY OF VETERNS AFFAIRS*	37	48	12	2
SEDGWICK SCOTT & GENET	33	48	14	9, 16
SEDILLO JASON & LORINDA	51	46	12	34

NAME	PG	T	R	SEC
SEE GEORGE	11	51	13	2
SEE SHELBY J & WILLIAM J*	27	49	13	11
SEE WILLIAM J*	27	49	13	11
SEEMAN JAMES R & THERESA M ANTWEILER-SEEMAN*	37	48	12	1
SEEVER RICHARD L*	33	48	14	16
SEEVER TEYLOR V & STEPHANIE*	35	48	13	7
SEGAFREDO CHRIS L & CINDY L*	21	50	12	15
SEGAFREDO CHRIS L & CINDY L*	37	48	12	21
SEGAL STEVEN S & CATHARINE A MOUTON, RT	33	48	14	27
SEGARINI MELVIN F & CAMEILA C*	37	48	12	3
SEGRESS STAN & CHRISTINE M*	17	50	14	23
SEIBERT JAMES F & PAMELA S	31	49	11	5, 6
SEIBERT JAMES F & PAMELA S*	37	48	12	16
SEIDEL DAVID L & BARBARA J*	33	48	14	2
SEIDEL JESSIE*	11	51	13	30
SEIDEL JESSIE*	9	51	14	25
SEIDER GARY L & ANN L*	15	51	11	29
SEILER JOHN GEORGE & NANCY	19	50	13	11
SEILER ROBERT C*	37	48	12	12
SEILING DANIEL R*	27	49	13	2
SEILING DANIEL R*	39	48	11	8
SEILING TONY & DAWNELLE	31	49	11	3
SEITZ DONALD E	27	49	13	16
SEITZ ERIN*	27	49	13	1
SELBACH CHARLES A & MARJORIE A*	51	46	12	9
SELBY JEAN & SUE STULGO	47	47	11	18
SELBY JOHN KIRTLY, RT	15	51	11	22, 23, 26
SELBY ROBERT W & CAROLYN R	51	46	12	10
SELBY TERRY L & PATRICIA L	45	47	12	12
SELF JAY & DEBBIE, FT	27	49	13	9
SELL CLOVIS MAX*	45	47	12	4
SELL, FT	55	45	12	13
SELLE CATHY ANNE & WAYNE E WOLZ*	35	48	13	20
SELLE KENNETH LOUIS & LINDA K*	43	47	13	9
SELLERS HARRY E & MARGARET R*	51	46	12	27
SELTING BONITA R*	37	48	12	3
SELTSAM ROBERT W, TRST	25	49	14	21, 28, 29
SELTSAM ROBERT W, TRST*	35	48	13	28
SEMAR MARK & BEVERLY POTTEBAUM*	37	48	12	12
SEMBENOTTI DENNIS & SUSAN	21	50	12	23
SEMON ANITA B, TR	33	48	14	1
SEMON ANITA B, RT	25	49	14	13, 14
SEMON JOHN H & LENA K & KIMBERLY ROCHELLE	25	49	14	3, 10
SEMON STEVEN D & JACKIE L	51	46	12	18
SEN JOSEPH MANG & FNU AATE*	29	49	12	9
SENDOBRY MARY	51	46	12	11
SENOR RICHARD L & LINDA M	23	50	11	21
SENOR VERNON D	29	49	12	6
SENSINTAFFAR LEE G & ELIZABETH G*	27	49	13	35
SENTER THOMAS C & SARAH*	37	48	12	3
SENTILLES F DENNIS, TRST	33	48	14	16
SENTILLES F DENNIS, TRST*	33	48	14	16
SENTINEL PPTYS LLC*	35	48	13	20
SENTRY ROAD FARM LLC	29	49	12	13
SENTRY ROAD FARM LLC	31	49	11	18
SENTRY, TRST THE	37	48	12	15
SEPPO PAUL & MARY EAKINS & JONATHAN & ANDREA SEPPO*	35	48	13	33
SERENTIY GARDENS, TRST	39	48	11	4
SERINO MATTHEW RYAN*	19	50	13	11
SERR SYNDEE J*	27	49	13	14
SERVEY-DORMAN AMBER & KATHRYN DAWN HUDDLER*	35	48	13	20
SESSIONS GERALD W & SHARON A*	35	48	13	20
SETLEY MIKE*	29	49	12	26
SEVENTY-TWO 70 LLC*	37	48	12	3
SEVERS LOREN & MELISSA	49	46	13	13
SEWELL ROBERT & REVA*	27	49	13	3
SEXTEN WILLIAM J & JULIE A*	43	47	13	13, 24
SEXTON AMBER N*	15	51	11	20, 29
SEXTON JEFF & BETH	17	50	14	33
SEXTON JOSEPH	19	50	13	26
SEXTON JOSHUA R & ASHLEY J*	43	47	13	9
SEXTON STELLA B & MARY J SEXTON*	27	49	13	22
SEXTON, FT	23	50	11	33
SEXTON, FT & CHRISTOPHER D SEXTON	23	50	11	33
SEXTON, FT & CHRISTOPHER D SEXTON	31	49	11	4
SEXTON, FT*	21	50	12	19
SFM & SJM, RT*	33	48	15	1
SHACKELFORD GEOFFREY & BROOK*	27	49	13	25
SHACKELFORD JANICE & DAN	27	49	13	28
SHADWICK JONATHAN B*	27	49	13	24
SHAFER LUCAS D*	27	49	13	29

NAME	PG	T	R	SEC
SHAFFER ADAM & TIFFANY HARBIN*	37	48	12	10
SHAFFER GORDON F & LUCY E, RT*	35	48	13	28
SHAFFER NICHOLE J*	27	49	13	11
SHAH SYED ABDULLAH*	43	47	13	8
SHAHAF HADAS*	27	49	13	25
SHAHMORADI MOHAMMAD & IRAN SADAT TABATABAEIAN*	35	48	13	20, 36
SHAHMORADI MOHAMMAD & IRAN SADAT TABATABAEIAN*	43	47	13	1
SHALIMAR GARDENS HOMEOWNERS ASSOC*	27	49	13	25
SHALOM SPIRITUAL LIFE CENTER INC	33	48	14	23
SHAM LA RING & NANG JI LAHPAI*	27	49	13	24
SHAN RUIQI*	27	49	13	25
SHANAELK SHARIFA*	35	48	13	20
SHANAHAN MICHAEL S & SHARON E*	29	49	12	17, 20
SHANEBERGER JEAN M & TIMOTHY J*	37	48	12	1
SHANG YI & LEI ZHU SHANG*	43	47	13	8
SHANK RAYMOND B III & TERRI L*	45	47	12	18
SHANNEB AZIZA & ZAIN EL-WALID	27	49	13	11, 14
SHANNEB AZIZA & ZAIN EL-WALID*	27	49	13	13
SHANNON KENT & MARCIA	23	50	11	3
SHANNON WILLIAM & LENZE	21	50	12	3
SHANNON, FT	45	47	12	18
SHANSEY WILLIAM M	47	47	11	27
SHARIDAN HILLS SEWER CO OF BOONE CNTY*	29	49	12	10
SHARKEY MELISSE JILL & MICHELE ANN SYLVESTER*	55	45	12	1
SHARON CHARLES W & CAROLYN	13	51	12	22
SHARP ANTHONY D*	37	48	12	21
SHARP DAVID & CHRISTINA	17	50	14	13
SHARP LEROY III & KATHY B	33	48	14	6
SHARP MORGEN C*	29	49	12	1
SHARP VICTOR B & CHRISTINA L	13	51	12	7, 18
SHARR RONALD J & SARAH*	29	49	12	20
SHAW ALBERT R & JENNIFER P	51	46	12	12, 13
SHAW APRIL DEMETRIA & ZACHARY T	23	50	11	31
SHAW CHASE W & SHANNA*	33	48	14	4
SHAW CRAIG A & CHRISTINA Y SADOWSKI-SHAW*	35	48	13	20
SHAW DANIEL P & JEAN R, RT	23	50	11	5
SHAW DEBORAH S*	35	48	13	17, 20
SHAW HUBERT P & ALICIA C*	11	51	13	23
SHAW JACK VERNON JR	19	50	13	31
SHAW JAMES R & MARY JO	27	49	13	23, 24
SHAW JANICE K	39	48	11	6
SHAW JASON & JERI	21	50	12	18
SHAW JONATHAN A	17	50	14	13
SHAW JOSHUA	13	51	12	34, 35
SHAW LARRY W & CATHERINE E*	35	48	13	17
SHAW MARTY D & DEBORAH S	43	47	13	17
SHAW MARTY O'CONNER & CIERA M	43	47	13	17, 20
SHAW MARY A & BOB G & HAZEL J WOODS TR	45	47	12	24
SHAW TERESA L	19	50	13	18
SHAW THOMAS B & JESSICA M*	19	50	13	1
SHAW TROY & MEREDITH*	33	48	14	2
SHAWN AL & ALAA H SHAWN*	37	48	12	27
SHAY LORA M*	37	48	12	28
SHEA DEIRDRE C*	19	50	13	24
SHEA ERNEST(BRITT) & JULIE*	37	48	12	1
SHEAHEN VALERIE R	19	50	13	31
SHEEHAN ANN E*	37	48	12	3
SHEEHAN EILEEN L*	47	47	11	29
SHEEHAN THERESA C*	43	47	13	9
SHEELEY RONALD D & MARINELLE*	37	48	12	2
SHEELY MARK D & WILHELMINA N*	43	47	13	8
SHEETS CURTIS D & KIMBERLY L	11	51	13	13
SHEETS DARRON A & JILL M*	37	48	12	2
SHEETS KENNETH D & DONNA L BOGGS	29	49	12	23
SHEETS KENNETH D*	29	49	12	19
SHEETS LARRY R & LISA F*	17	50	14	36
SHEETS LOIS J*	39	48	11	9
SHEETS PHILLIP D & MARY I*	39	48	11	5
SHEETS STANLEY D & SHARON K, FT*	29	49	12	16
SHEETS WILLIAM D & COLLEEN A, FT*	37	48	12	2
SHEFFIELD OLIVER & JOYCE A*	23	50	11	6
SHELBURN JANE & ERIC BAILEY*	37	48	12	12
SHELBY PROPERTY INVS LLC*	35	48	13	17, 20, 28
SHELBY SAMUEL E & JOYCE R*	25	49	14	24
SHELDON SANDRA J, TRST*	11	51	13	15, 22
SHELLER CHARLES E*	35	48	13	20
SHELLER CHRISTOPHER & HANNAH*	29	49	12	34
SHELTER ENTERPRISES INC*	45	47	12	25
SHELTON AARON*	55	45	12	3
SHELTON ADAM M & KACEY N	51	46	12	24
SHELTON ERIC W*	51	46	12	24

NAME	PG	T	R	SEC
SHELTON JAROD & KRISTI	15	51	11	28
SHELTON RONALD K & KAREN R	51	46	12	24
SHENK KEVIN R*	23	50	11	32
SHEPARD SUMMER A & LARRY III*	27	49	13	24
SHEPHERD AARON & STACEY*	45	47	12	4
SHEPHERD M WILL & MARY D*	19	50	13	33
SHEPHERD MICHAEL L & TRACY L*	27	49	13	11
SHEPHERD MILFORD & LESLEY HEATON*	19	50	13	16
SHEPPARD MARK & LISA*	37	48	12	2
SHERBO MARISA ANNE*	43	47	13	9
SHERIDAN BETTY SUE, TRST	29	49	12	2
SHERIDAN CINDY & LESLIE PUDNEY*	29	49	12	20
SHERIDAN FREDRICK & KATHLEEN	51	46	12	32, 33
SHERIDAN FREDRICK & KATHLEEN	55	45	12	4, 5
SHERIDAN JENNIFER & KELLY BLACKMORE*	51	46	12	32
SHERIDAN PATRICK D*	51	46	12	32
SHERIDAN PATRICK DAVID*	29	49	12	29
SHERMAN CHARLES L & BRENDA L*	51	46	12	30
SHERMAN E CRAIG & ROBIN	37	48	12	26
SHERMAN JEREMY L & COURTNEY N*	29	49	12	16
SHERMAN MATTHEW P & ANGELA C*	27	49	13	11
SHERMAN MICHAEL D	11	51	13	16
SHERMAN ROBERT D & LISA R	55	45	12	4
SHERMAN ROBERT D & LISA R*	55	45	12	4
SHERMAN RONALD-CARY, TRST	51	46	12	20
SHERMAN TIMOTHY & TRACY	51	46	12	35
SHERN F KYLE & GINGER	43	47	13	13
SHERN R GARLAND, RT	19	50	13	36
SHERN R GARLAND, RT*	19	50	13	36
SHERN R GARLAND, RT*	27	49	13	1
SHERRER CATHERINE*	51	46	12	14, 28, 33
SHERRICK GLENN A	13	51	12	30
SHERRICK GLENN M & REGINA R	13	51	12	30
SHERRICK PENNY*	13	51	12	30
SHERWOOD RICHARD & DANA DUREN, FT*	43	47	13	9
SHETTLESWORTH DONALD & BARBARA*	19	50	13	25
SHETTLESWORTH JAMES W*	43	47	13	26
SHETTLESWORTH KIMBERLY MARIE*	35	48	13	29
SHETTLESWORTH ROBERT DALE*	29	49	12	17
SHEWMAKE LESTER M & ASHLEY B	55	45	12	14
SHEWMAKER JOHN B & LEONE L	45	47	12	17, 20
SHF LAND CO LLC	45	47	12	9
SHF LAND CO LLC*	45	47	12	9
SHIEBANY GHOLAMALI S & JULIET L	25	49	14	27
SHIELDS JESSIE D*	29	49	12	6
SHIELDS KELLY L*	27	49	13	11
SHIELDS MARK R*	39	48	11	9
SHIELDS OTIS D & VALORIE S*	27	49	13	13
SHIELDS RHONDA JEAN*	33	48	14	2
SHIELDS ROBERTA M*	27	49	13	13
SHIELDS SHARON & JOHN REYNOLDS	25	49	14	2
SHIERY STEPHEN & JULIE*	55	45	12	14
SHIFLEY DANIEL J & MAIGAN A	47	47	11	8
SHIFLEY STEPHEN R & MARY K, RT	31	49	11	9
SHIKLES BRETT G*	35	48	13	20
SHINDLER HOMES LLC*	43	47	13	15
SHINDLER PHILLIP & JERI LOU	39	48	11	31
SHINDLER PHILLIP & JERI LOU*	37	48	12	21
SHIPLEY LINDSEY & TIMOTHY W*	49	46	13	13
SHIPMAN KIMBERLY B*	37	48	12	12
SHIPPEE JEFFREY & NICOLE*	29	49	12	5
SHIRE DAVID M & ROBYN G*	51	46	12	33
SHIRE DAVID M & ROBYN G*	55	45	12	4
SHIREMAN CLINTON*	43	47	13	9
SHIREMAN ROBERT & LISA	13	51	12	28
SHIRLEY INVS LLC*	27	49	13	14
SHIVELEY DONALD & LINDA*	37	48	12	12
SHIVELEY DREW A*	29	49	12	10
SHIVERDECKER MICHAEL T & TASHA L*	23	50	11	9
SHIVES NORMAN E & LINDA M*	23	50	11	32
SHIVES TIMOTHY & MELISSA*	27	49	13	17
SHIVLEY RIP S & ALLISON A SHIPP*	37	48	12	21
SHOCK CAMERON & ALYSON BROOKS*	37	48	12	10
SHOCKLEY BRUCE E & ANGELINE*	27	49	13	24, 25
SHOE FOREST W & BETTY L*	29	49	12	20
SHOEMAKER DILLON D*	37	48	12	11
SHOEMAKER JUNIOR & WENDY*	33	48	14	1
SHOFFNER BRYON & STEPHANIE*	29	49	12	19
SHO-ME TECHNOLOGIES LLC*	45	47	12	3
SHONDY AMANDA*	37	48	12	12
SHOOK LILI K*	27	49	13	25
SHOOP ERICA*	27	49	13	6
SHOOP MOLLY*	29	49	12	9
SHOOT REBECCA	51	46	12	35

NAME	PG	T	R	SEC
SHORE DEBORAH A*	33	48	14	2
SHORR DAVID A & MARGARET A*	43	47	13	3, 4
SHORT JOE C & MARY J, RT	49	46	13	23
SHORT MARK & MONICA*	29	49	12	9
SHORT ROBERT D & SANDRA L, RT	33	48	14	14
SHORTLINE PPTYS LLC	25	49	14	28
SHORTLINE PPTYS LLC*	25	49	14	28
SHORTLINE PPTYS LLC*	29	49	12	17
SHOULTS DEREK & KATY*	37	48	12	21
SHOULTS MATTHEW & CHRISTINA*	27	49	13	12
SHOUSE HOLLY	17	50	14	34, 35
SHOUSE VICKI A*	35	48	13	20
SHOW ME PPTYS LLC*	39	48	11	5
SHOWALTER STEPHEN & MARCIA*	45	47	12	18
SHOWTIME STABLES LLC*	33	48	14	4
SHRUM DAYNE & JAYLENNE SMITH*	27	49	13	24
SHRUM PRESTON-LAURA, TRST*	37	48	12	12
SHUBH LAABH LLC*	29	49	12	20
SHUCK LARRY R & MONA L*	29	49	12	10
SHULL KEVIN & EMILY*	37	48	12	21
SHULTS KEVIN L & CHERYL M*	29	49	12	16
SHULTZ ROBERT A & LORI A, TRST*	17	50	14	24
SHUMAN CURTIS & TIFFANI	15	51	11	33
SHUMAN CURTIS & TIFFANI	23	50	11	4
SHUMARD JAMES & SHERRI CALAHAN*	29	49	12	16
SHUPE JACKIE	29	49	12	6
SHUPERT-GONZALEZ TAMERA & ELEAZAR GONZALEZ*	37	48	12	33
SHY RENTALS LLC	43	47	13	4
SHY RENTALS LLC*	43	47	13	4
SHYU CHI REN & MEEI-FENQ CHYAN, RT	43	47	13	8
SI RON*	37	48	12	21
SIBAJENE SAM*	27	49	13	24
SIBIT ERICKA*	51	46	12	27
SICHT DUANE G & KATHERINE A	47	47	11	32
SICHT DUANE G & KATHERINE A	53	46	11	5
SICHT JAY MICHAEL*	37	48	12	2
SICHT JORDAN P & SARAH D	43	47	13	36
SICKLE PETER R*	43	47	13	10
SIDES TY & RACHEL*	23	50	11	19
SIDOROV VALERIY & NATALYA M*	35	48	13	18
SIEBUHR SHAWN & LAVERSA*	43	47	13	9
SIEFF-STEPHENS, TRST*	35	48	13	30
SIEGEL PRESTON & KRISTA M*	37	48	12	16
SIEGLE RICHARD	37	48	12	13
SIELERT JOHN & DEBORAH	21	50	12	6
SIELI PAIZLEE T*	43	47	13	10
SIEVEKING STEVEN W & JAMIE J*	37	48	12	2
SIEVERING ALEC J*	29	49	12	20
SIEVERT MARK E & CONNIE*	21	50	12	30
SIFDC LLC	33	48	14	36
SIFDC LLC	35	48	13	31
SIFDC LLC	41	47	14	1
SIFDC LLC*	43	47	13	6
SIGHTS VICTORIA E*	37	48	12	21
SIGHTS VICTORIA ELIZABETH	11	51	13	36
SIGHTS VICTORIA ELIZABETH	13	51	12	31
SIGHTS VICTORIA ELIZABETH*	19	50	13	1
SIGHTS VICTORIA ELIZABETH*	21	50	12	6
SIGNAIGO MARY LUCINDA	33	48	14	4
SIGOLOFF JUSTIN A & NATASHA L*	43	47	13	9
SILAR LUANN W	21	50	12	36
SILL TRACY M*	29	49	12	20
SILVER CREEK INV PATNERS LLC	13	51	12	28
SILVER DONALD JR & KIRSTEN*	27	49	13	31
SILVER DONALD JR & KIRSTEN*	35	48	13	6
SILVER NANCY*	43	47	13	21
SILVERBURG RUTH*	33	48	14	1
SILVERMAN LEWIS & SABRINA	21	50	12	7
SILVERMAN LEWIS & SABRINA GRAHAM*	21	50	12	7
SILVERS MATTHEW W & RONA V*	33	48	14	1
SILVERS RALPH & BRENDA*	51	46	12	22
SILVERSTEIN DAVID B & MELISSA J	17	50	14	35
SILVERTHORN ALAN L*	43	47	13	23
SILVERWOOD RYAN & STACY	21	50	12	35
SILVEY MEGAN L, RT	21	50	12	10
SILVEY SARAH D*	27	49	13	25
SIMAR LEIGH ANN*	37	48	12	16
SIMKINS STEPHEN A & DONNA M	13	51	12	21
SIMMERMAN JOAN & RANDY*	29	49	12	17
SIMMONS DARRELL M & DEBORAH A*	35	48	13	20
SIMMONS J S & MARJORIE, TRST*	27	49	13	8
SIMMONS JASON D & PATRICIA L*	11	51	13	12
SIMMONS MATTHEW & TAMYRA*	27	49	13	24
SIMMONS MATTHEW S*	29	49	12	26
SIMMONS RENEE L*	35	48	13	29
SIMMONS ROBERT*	37	48	12	2
SIMMONS SEAN & JAYME*	37	48	12	16
SIMMONS TERRY W & MARILYN L*	27	49	13	25
SIMMONS TIMOTHY A & DEBORAH A*	45	47	12	32
SIMMS HEATHER	37	48	12	13
SIMMS HEATHER*	21	50	12	23
SIMMS MATTHEW SCOTT & WHITNEY*	51	46	12	22
SIMMS ROBERT N & CHRISTINE W*	27	49	13	24
SIMMS SAM R & KAREN L & FRANK DIVINCENZO	45	47	12	10
SIMON BENJAMIN A*	27	49	13	25
SIMON CORINNA*	43	47	13	10
SIMON DEBORAH KAY & JOHN P*	35	48	13	20
SIMON DOUG & KERI*	37	48	12	27
SIMON JOHN CLARK*	31	49	11	17
SIMON JOHN P & HELEN P KELLY*	35	48	13	18
SIMON KEENAN & ANN E	33	48	14	25
SIMON NATHAN*	35	48	13	20
SIMON W CRAIG*	35	48	13	34
SIMONS DALE A*	35	48	13	20
SIMPLIHOMES LLC*	35	48	13	20
SIMPSON DONALD R & STACY*	29	49	12	17
SIMPSON MICHAEL J & DONNA M*	35	48	13	20
SIMPSON RONALD G & ANN L*	37	48	12	21
SIMPSON W ANDREW & ELIZABETH, RT*	37	48	12	12
SIMS ANDREW	35	48	13	5
SIMS ANDREW*	35	48	13	5
SIMS CEMETERY*	47	47	11	4
SIMS CHASTITY A & GARY A BELCHER*	21	50	12	26
SIMS CURTIS W & KIRSTEN A	31	49	11	8
SIMS DAVID R & SANDRA K*	19	50	13	3, 4
SIMS DONNA, RT	29	49	12	9, 10
SIMS DREW	19	50	13	16
SIMS E GERALD & M COLLEEN	11	51	13	27, 34
SIMS GARRETT D & MALLORY L	15	51	11	6
SIMS GERALD & MARYLYN COLLEEN	19	50	13	13
SIMS GERALD & MARYLYN COLLEEN	21	50	12	18
SIMS GERALD & MARYLYN COLLEEN*	19	50	13	24
SIMS MARK A & CHERYL D*	31	49	11	3
SIMS R WARREN & GAYLE E	43	47	13	13
SIMS VICTOR H & DEBBIE*	19	50	13	35
SIMS WESTLEY H & BRENDA S SIMS	29	49	12	11, 14
SINATRA MARK & CHRISTINE FAVAZZA*	37	48	12	3
SINCLAIR RENEE & CLINTON*	29	49	12	11
SINGER JEFFREY S & HEIDI A*	51	46	12	17
SINGER PATRICIA L	51	46	12	17
SINGER ROSEMARY A*	37	48	12	2
SINGLETON AMY R & ANTHONY L*	13	51	12	21
SINGLETON CHRIS & LISA*	27	49	13	26
SINGLETON TYLER & GINA	33	48	14	15
SINQUEFIELD RANDOLPH & LAURA*	43	47	13	4
SIPE CODY B & DANIELLE RENEE	25	49	14	13, 24
SIPE KIM W & M LYNN SIPE, FT	25	49	14	13, 24
SIROIS ADAM & MELINDA*	37	48	12	21
SIROIS SHAUN & JENNIFER	11	51	13	34
SISAK MICHAEL J & JUDITH A*	43	47	13	13
SISK ELAYNA G*	27	49	13	25
SISSON FAMILY, RT*	43	47	13	2
SITES ROBERT W & SANDRA D	43	47	13	14
SIX LAND FAMILY LP	39	48	11	4
SIX LAND FAMILY LP-LAND & RANCHO SEIS FAMILY LP-BLDG	39	48	11	4, 9
SIZEMORE DARRELL W JR & NORMA R	19	50	13	1
SJOSTRAND BRIAN E & JEANNE L*	51	46	12	18
SJOSTRAND MICHAEL E & REBECCA A*	51	46	12	18
SJURSON JAN K*	27	49	13	11
SK & D LLC	13	51	12	12
SK & D LLC	15	51	11	7
SK & T LLC	13	51	12	4, 9
SKAGGS DAMON	17	50	14	24
SKAGGS DAMON*	17	50	14	24
SKAGGS DANNY & DEBORAH*	19	50	13	29
SKAGGS HANNAH E*	45	47	12	3
SKAGGS JOHN W & CONNIE L*	21	50	12	23
SKEENS DAVID G & STACY R	13	51	12	21
SKELLY LINDA SUE	51	46	12	36
SKELLY LINDA SUE	53	46	11	30, 31
SKELTON MATTHEW D & ANNIE M*	51	46	12	21
SKINNER DENNIS A & CAROL ANN*	51	46	12	26
SKINNER MARK D & DAWN S EDWARDS	9	51	14	12, 13
SKINNER MARK D & DAWN S EDWARDS*	9	51	14	13
SKINNER PATTI R, TRST*	55	45	12	3
SKINNER RICHARD A & CAROL L	45	47	12	22
SKINNER SCOTT & MELISSA, TRST*	55	45	12	3
SKINNER SUSAN LEE	45	47	12	22
SKOUBY JUDY GAIL & ERNEST	51	46	12	19
SKOUBY JUSTIN & DANIELLE	49	46	13	24
SKOUBY WILLIAM & LESLIE*	51	46	12	19
SKRABAL RACHEL M*	27	49	13	20
SLAMA WILLIAM F & PAMELA L*	51	46	12	16, 17
SLANSKY BARRY L & PAMELA M*	37	48	12	16
SLATE ANDREA RENEE*	33	48	14	16
SLATE BRIAN	51	46	12	32
SLATE CHADWICK R & MEAGAN M*	39	48	11	5
SLATE CHRISTOPHER*	37	48	12	12
SLATE DONNIE D & LYNN M ROBERTSON	37	48	12	16
SLATE DONNIE D SR & LYNNE M ROBERTSON	39	48	11	19, 20
SLATE MARK D RENTAL, TRST	27	49	13	22
SLATE MARK D RENTAL, TRST*	27	49	13	22
SLATE MARK D*	27	49	13	11
SLATE MARK D*	33	48	14	16
SLATE TERI L*	27	49	13	22
SLATE, FT*	33	48	14	16
SLATER AARON JR & KIMBERLY F	29	49	12	23
SLATTERY NEAL & CARMEN	51	46	12	31, 32
SLAUGHTER BRETT & ELANA WILSON*	33	48	14	1
SLAUGHTER JUDITH K	29	49	12	7
SLAUGHTER STACEY M & ELIZABETH C WHITTOM	21	50	12	23
SLAUGHTER VICTOR B & SYBL D, RT	27	49	13	33, 34
SLAVENS CHAKARA*	29	49	12	20
SLAY MARY ANN*	35	48	13	27
SLEEPER DANA*	27	49	13	11
SLEMP ARLENE A	19	50	13	11
SLENKER JUDY ANN*	29	49	12	11
SLEPER JAIME D*	27	49	13	24
SLOAN LINDA, RT	21	50	12	26, 35
SLOAN MARY E & WALTER DRESSEL JR	21	50	12	36
SLOAN MARY E & WALTER DRESSEL JR*	21	50	12	36
SLOOP ANGELA MICHELLE	19	50	13	35
SLOOP ANGELA MICHELLE*	19	50	13	35
SLOSBERG MICHAEL S	27	49	13	28
SLOTE RAY WILLIAM*	43	47	13	2
SLUSARZ PAWEL & ANNA*	35	48	13	20
SLUSARZ PAWEL JAN & ANNA*	35	48	13	20
SLUSHER CAROL M, RT	45	47	12	16
SLY KELLY C*	33	48	14	4
SMAJLOVIC MEFAIL & MERZIJA*	35	48	13	20
SMALL DARREN & KIMBERLY SUE*	29	49	12	3
SMALL DARREN W & KIMBERLY S*	29	49	12	11
SMALL JAMES BRIAN & SUSAN T*	49	46	13	14
SMALL JOHN R & MARY JANETTE P*	55	45	12	23
SMALLWOOD STANLEY & JULIE A*	51	46	12	27
SMARR BRUCE E	13	51	12	28
SMARR DALE T, TRST FBO WILLIAM SMARR UAD4-8-2004*	43	47	13	14
SMARR FAMILY FARMS LLC	51	46	12	3
SMARR FARMS LLC	33	48	14	12
SMARR KYLE A & BRITTANY*	29	49	12	34
SMARR MERLE N JR & CHARLOTTE	29	49	12	30
SMARR MERLE N JR & CHARLOTTE	35	48	13	5, 18
SMARR MERLE N JR & CHARLOTTE*	29	49	12	30
SMARR MERLE N JR & CHARLOTTE*	35	48	13	5, 17, 19
SMARR STACEY & ASHLEY MILLHAM*	37	48	12	15
SMD & SLD, RT*	43	47	13	4
SMEDA REID J	27	49	13	15, 16
SMEDLEY JEFF & CHRISTINA WOODWARD*	21	50	12	23
SMIALEK, FT*	35	48	13	20
SMILEY RUSTIN & STEFANIE	17	50	14	1
SMITH & WESSON CORP	39	48	11	5, 6
SMITH ADAM & LISA*	35	48	13	20
SMITH ALLEN L & CHRISTA L	23	50	11	32
SMITH AMANDA R, TRST*	21	50	12	15
SMITH AMBER R & ASHLEY ESTES*	19	50	13	18
SMITH AMY & JEFFERY	33	48	14	4
SMITH AMY & JEFFERY*	33	48	14	4
SMITH AMY K, RT	25	49	14	5
SMITH ANDREW S & APRIL R*	11	51	13	35
SMITH ANGELIA*	51	46	12	13
SMITH ANGELICA & DENNIS	39	48	11	5
SMITH AUBREY & EMILY LANCASTER*	27	49	13	11
SMITH BEATRICE LITHERLAND, RT	43	47	13	3, 4
SMITH BENJAMIN N & ALEXA P*	35	48	13	29
SMITH BONNIE F & JOHN W SMITH*	29	49	12	11
SMITH BRADY C & ASHLEY M*	37	48	12	16
SMITH BRANDON C	55	45	12	10
SMITH BRANDON M & RACHEL A	11	51	13	2
SMITH BRENDAN & MELISSA*	33	48	14	1
SMITH BRUCE E & PATTI A*	43	47	13	10
SMITH BURNS E & JUDITH M*	35	48	13	20
SMITH C JEFFREY & MONICA K	25	49	14	23, 26
SMITH CADE LEHNEN & KATHRYN R	9	51	14	23
SMITH CARROLL W & LUVENIA V*	35	48	13	8, 17
SMITH CASEY R & HEATHER E	51	46	12	8
SMITH CHARLENE E & CLIFFORD E JACKMAN*	35	48	13	5, 8
SMITH CHARLES J & MONICA K	25	49	14	25, 26
SMITH CHRISTOPHER T & SANDRA K	11	51	13	19
SMITH CHRISTOPHER*	37	48	12	3
SMITH CLIFF D & CHARLA J	45	47	12	15
SMITH CODY D & HEATHER S*	45	47	12	15
SMITH COREY*	37	48	12	12
SMITH CRAIG A & LORI C	51	46	12	35
SMITH CRAIG A & LORI C	55	45	12	2
SMITH CRAIG A & LORI C*	55	45	12	2
SMITH CURTIS E & BECKY S	13	51	12	30
SMITH CYNTHIA A	27	49	13	30
SMITH CYNTHIA*	29	49	12	20
SMITH DANNY K & STACEY D*	43	47	13	8
SMITH DANNY K JR & STACEY M*	43	47	13	4, 9
SMITH DANNY L & GLENDA S*	29	49	12	11
SMITH DAVID E & CHARLA M	39	48	11	4, 9
SMITH DAVID F & PEGGY A*	23	50	11	20
SMITH DAVID L & CHRISTINA M*	27	49	13	2
SMITH DAWN*	27	49	13	25
SMITH DENNIS TOLAN	33	48	14	15
SMITH DENNIS TOLAN & JERRY	33	48	14	4
SMITH DENNIS TOLAN & JERRY*	33	48	14	4
SMITH DENNIS*	21	50	12	3
SMITH DERRECK & BROOKE*	27	49	13	24
SMITH DONNA KAY*	27	49	13	23, 26
SMITH DOUGLAS LEO	53	46	11	8
SMITH DUSTIN & NICHOLE*	29	49	12	12
SMITH EDWARD SPENCER & CHARLES ANDRE TOLSON*	29	49	12	17
SMITH EUGENE & YOKO	27	49	13	26
SMITH EUGENE & YOKO*	27	49	13	26
SMITH FAMILY, RT	47	47	11	5
SMITH FAMILY, RT*	37	48	12	15
SMITH FAMILY, RT*	43	47	13	11
SMITH GLENDA & DANNY*	29	49	12	11
SMITH GLENDA K & STACY D*	51	46	12	34
SMITH GLENDA K*	51	46	12	34
SMITH HARRY B & CHARLENE E	45	47	12	12
SMITH HARRY E & SANDRA L*	37	48	12	2
SMITH HOMER LINDELL & RITA N*	27	49	13	25
SMITH JACK & DONNA, FT	37	48	12	14, 23
SMITH JACK E & JANET L	51	46	12	7
SMITH JAMES ADAM & JENNIER L*	43	47	13	3
SMITH JAMES EARL & SANDRA S	27	49	13	22
SMITH JAMES MORROW & ANGELA NICOLE RANDAZZO-	39	48	11	19
SMITH JAMEY A & CONNIE STRUBE*	13	51	12	33
SMITH JARRETT JAMES*	45	47	12	30, 31
SMITH JEDEDIAH S & CANDACE N	31	49	11	9
SMITH JEFFREY E	43	47	13	11
SMITH JEFFREY E INV CO LC	29	49	12	16
SMITH JEFFREY E INV CO LC*	29	49	12	16
SMITH JEFFREY E, RT	43	47	13	11, 12, 13
SMITH JEFFREY E, RT*	43	47	13	12
SMITH JEFFRIE*	29	49	12	4
SMITH JEREMIAH & ERIN*	21	50	12	33, 34
SMITH JIMMY CLAYTON & LEAH*	13	51	12	33
SMITH JIMMY CLAYTON JR & JENNIFER*	13	51	12	33
SMITH JOAN M*	37	48	12	10
SMITH JOHN P & KAREN R, TRST	55	45	12	2
SMITH JOHN P & KAREN R, TRST*	51	46	12	27
SMITH JOSHUA R SR & CRYSTAL J*	23	50	11	6
SMITH JUSTIN WILLIAM 2009, TRST	37	48	12	26
SMITH KELLY J & LESLIE A	27	49	13	7
SMITH KEVIN R & CASSANDRA E*	43	47	13	1
SMITH KIMBERLY K*	13	51	12	5
SMITH KRISTEN*	37	48	12	11, 12
SMITH LANCE S*	27	49	13	35
SMITH LAND LEGACY, TRST	33	48	14	13, 14, 23
SMITH LARRY & MINDY NOWLIN*	27	49	13	24
SMITH LARRY D & CHRISTINE E	23	50	11	34
SMITH LARRY K JR & LEANNE M*	49	46	13	24, 25
SMITH LARRY-LAUREL, TRST	49	46	13	13
SMITH LARRY-LAUREL, TRST	51	46	12	18
SMITH LEE C & MARTHA A	25	49	14	27
SMITH LORI A*	29	49	12	11
SMITH MALCOLM B & MARGARET E O'CONNOR*	27	49	13	35
SMITH MARC B & CHRISTINE M*	37	48	12	12
SMITH MARTIN B*	43	47	13	1

NAME	PG	T	R	SEC
SMITH MARY E*	55	45	12	4
SMITH MATTHEW C*	43	47	13	25, 26
SMITH MATTHEW J & EMILY K*	43	47	13	10, 15
SMITH MATTHEW P*	35	48	13	20
SMITH MEGAN*	29	49	12	35
SMITH MICHAEL & KATIE L*	43	47	13	9
SMITH MICHAEL D & BRENDA	35	48	13	4, 5
SMITH MICHAEL F & STEPHANIE A, RT	45	47	12	13
SMITH MICHAEL L & CONNIE H*	37	48	12	21
SMITH MICHAEL R & JOAN F*	45	47	12	4
SMITH MICHAEL R & LAURA	45	47	12	4
SMITH MICHAEL S & PHYLLIS ANN	47	47	11	6
SMITH MICHAEL*	29	49	12	8
SMITH NANCY L*	43	47	13	2
SMITH NATHAN F & KATELYN D C	25	49	14	17
SMITH NATHAN LEE & TERESA E*	27	49	13	24
SMITH PAMELA SUE*	21	50	12	7
SMITH PATRICIA ANN*	27	49	13	25
SMITH PAUL D & LISA ANN*	37	48	12	33
SMITH PAUL H & NANCY LOU, TRS*	39	48	11	9
SMITH PAUL WALTER & FONDA JEAN	13	51	12	22, 23
SMITH PHILLIP	39	48	11	31
SMITH RACHEL & KOLTON SPEER*	37	48	12	21
SMITH RANDALL C*	45	47	12	4
SMITH RANDALL D & REBECCA H, RT	31	49	11	7
SMITH RANDALL*	43	47	13	10
SMITH RANDY G & K COLLEEN*	35	48	13	18
SMITH RETHA C*	29	49	12	18
SMITH REX G & JUANITA MARIE*	17	50	14	23
SMITH RHONDA	23	50	11	19
SMITH RHONDA H*	23	50	11	19
SMITH RICHARD A & VERONICA J	53	46	11	8
SMITH RICHARD L & LINDA L & GREGORY & CHRISTINE*	35	48	13	27
SMITH ROBERT & ASHLEY	15	51	11	20, 29
SMITH ROBERT & STACEY*	45	47	12	4, 5
SMITH ROBERT C & SHERRY M	51	46	12	27
SMITH ROBERT C & SHERRY M*	51	46	12	27
SMITH ROBERT E JR & SHANNON L*	29	49	12	9
SMITH ROBIN R*	27	49	13	25
SMITH RODNEY D NON-MARITAL, TRST & ALBERTA M SMITH	25	49	14	12
SMITH RONALD P & BETTY LOU	51	46	12	12
SMITH RONALD R & NANCY M	51	46	12	20
SMITH RONALD W & NANCY J	21	50	12	23
SMITH ROY & SUSAN*	13	51	12	21
SMITH RUSSELL & VICKI DUCHROW*	29	49	12	16
SMITH SANDRA	11	51	13	19
SMITH SCOTT & ASHLEE	21	50	12	15
SMITH SCOTT & REBECCA BEVEL-SMITH	23	50	11	7, 18
SMITH SCOTT A & MONICA M*	23	50	11	5
SMITH SHARON KAYE*	29	49	12	10
SMITH SHARON RUTH*	45	47	12	4
SMITH SHAUN & DESIREE KHAN*	33	48	14	1
SMITH STELLA LOUISE*	15	51	11	9
SMITH STEPHEN & PATRICIA, FT	27	49	13	16, 17
SMITH STEPHEN C & PAMELA C*	37	48	12	10
SMITH STEPHEN*	37	48	12	16
SMITH THOMAS A & JANE E, RT*	33	48	14	13
SMITH THOMAS A & JANE E, RT*	35	48	13	18
SMITH THOMAS ADAM*	43	47	13	3
SMITH THOMAS KEITH*	31	49	11	27
SMITH THOMAS O & MARSHA J*	35	48	13	27
SMITH THOMAS R, RT*	35	48	13	28
SMITH TORY L & JAMI L	51	46	12	30
SMITH TRACY H*	43	47	13	23
SMITH TRAVIS B & LAURA S FLYNN-SMITH	17	50	14	36
SMITH TRAVIS J & BRIDGET K	51	46	12	30
SMITH TYSON*	43	47	13	10
SMITH VANCE-GENEVIEVE, TRST*	29	49	12	16
SMITH WILLIAM & KAREN	21	50	12	28
SMITH WILLIAM D & KAREN D	21	50	12	29
SMITH WYATT WALKER & ALYCIA VANNYDA MERCEDES*	29	49	12	9
SMITH, FT	19	50	13	11
SMITH, FT	43	47	13	12
SMITH, FT AGREEMENT	9	51	14	23
SMITH, FT THE*	29	49	12	27
SMITH, FT*	15	51	11	29
SMITH, FT*	23	50	11	6
SMITH, FT*	37	48	12	27
SMITHBURG DAMON & SHANNON*	37	48	12	21
SMITHER DANA & SHERI JOINT, TRST*	33	48	14	13
SMITHSONIAN HOLDINGS LLC	27	49	13	22, 23, 27
SMITHSONIAN HOLDINGS LLC*	27	49	13	23
SMITHVIEW DVPMT LLC	29	49	12	18
SMITHVIEW DVPMT LLC*	19	50	13	22
SMITHVIEW DVPMT LLC*	27	49	13	13, 14
SMITHVIEW DVPMT LLC*	29	49	12	18
SMITHVIEW DVPMT*	27	49	13	13
SMOOT CHARLES & EVA*	37	48	12	1
SMOOT HOWARD HANEY	23	50	11	4, 5
SMOOT TODD A & CYNTHIA N	19	50	13	27
SMRC LLC*	35	48	13	20
SMULL BEVERLY S*	35	48	13	20
SMYTHE WILLIAM T & DEBORAH	27	49	13	12
SNEED MICHAEL T & GEORGIA*	43	47	13	11
SNELL DONALD D*	27	49	13	22
SNELLEN RICHARD J & PATRICIA L	45	47	12	16
SNELLEN ROGER*	37	48	12	33
SNELLING TRAVIS & ERIN	27	49	13	1
SNIDER THOMAS B & KARLA*	43	47	13	4
SNODGRASS DAVID W & ANGELA R*	29	49	12	17
SNODGRASS JASON OWEN & JAMIE HADEN STRAWN &*	29	49	12	14
SNODGRASS ROGER W & CHERYL K S*	11	51	13	35
SNODGRASS TRENTON A & STEPHANIE N*	21	50	12	34
SNOW CURTIS & CAROLYN*	49	46	13	3
SNOW JOSEPH G JR	13	51	12	29
SNOW REBECCA L*	27	49	13	25
SNOW SCOTT S & JANET L	43	47	13	22
SNYDER DONALD D & VIRGINIA	45	47	12	16
SNYDER LARRY W & JUDITH A*	19	50	13	35
SOBBA DONALD G JR & SHERYL L*	21	50	12	3
SOBIECK THOMAS & LISA MITHCHELL*	35	48	13	27
SOELLE PAUL D III*	27	49	13	24
SOHN KEITH & AMANDA	19	50	13	36
SOLDAN JILL & MATTHEW L*	37	48	12	16
SOLDNER JOHN P & SHANNON M*	39	48	11	5
SOLOMON BERNARD & PAMELA*	33	48	14	1
SOLOMON DAN & VAL-RAE*	33	48	14	13
SOLTER NICHOLAS & EMILY	23	50	11	20
SOMMER LEE & KARLA	25	49	14	8, 17
SOMMER MARILYN G*	35	48	13	4
SOMMERS CAROL A*	43	47	13	10
SOMMERS GERTRUDE E & WAYNE A	31	49	11	27
SOMMERVILLE KEITH & ASHLEY*	37	48	12	16, 21
SONES BRUCE V & LAURIE L	43	47	13	14
SONES SHAD & BRITTNEY	51	46	12	16
SONES SHAD & BRITTNEY*	51	46	12	4
SONGER CARRY E & BECKY K*	43	47	13	8
SONORA 1441-1443 LLC*	37	48	12	21
SONTAG HAROLD D & CLARA M	33	48	14	11
SONTAG MICHELLE M*	27	49	13	8
SOPER A'KAYSION YVONNE*	37	48	12	12
SOPER KAYCE L & JOSHUA L*	25	49	14	24, 25
SOPER MATTHEW & TAMRA	11	51	13	32
SORRELL DEBORAH & JANET SMITH	25	49	14	36
SORRELS MARK T & DEBORAH E, TRSTS	39	48	11	7
SORRELS MITCHELL T & CORRIE T	29	49	12	12
SORRELS MITCHELL T & CORRIE T	31	49	11	7
SORRELS RICHARD-JOAN, TRST*	37	48	12	2
SORRELS STEVEN W*	37	48	12	2
SORRELS WALTER & DOROTHY, FT	35	48	13	8
SORRELS WALTER & DOROTHY, FT*	27	49	13	25
SORRELS WALTER & DOROTHY, FT*	35	48	13	8
SOSA MOISES T & MARIA G M*	43	47	13	10
SOTO JOHN RAYMOND & ALISON STEELE LOVELL-SOTO*	55	45	12	24
SOTO SYLVIA*	27	49	13	22
SOTTA TAMI L*	35	48	13	20
SOUCIE, FT	39	48	11	31
SOUTH CARL M & DOROTHY K	21	50	12	12
SOUTH PACIFIC LLC	29	49	12	19
SOUTH VICKIE KAYE	15	51	11	35
SOUTH VICKIE KAYE	23	50	11	2
SOUTHARD RODNEY & STEPHEN GRANT	29	49	12	8
SOUTHERLAND DWAYNE L & TRACY L	17	50	14	10, 11
SOUTHERLAND ROBERT & AMANDA*	21	50	12	36
SOUTHERN BOONE CNTY FIRE PROTECTION DIST*	49	46	13	1
SOUTHERN BOONE CNTY FIRE PROTECTION DIST*	55	45	12	3, 8, 10
SOUTHERN BOONE CNTY R-1 SCHOOL DIST	51	46	12	10
SOUTHERN BOONE CNTY R-I SCHOOL DIST*	51	46	12	10
SOUTHERN BOONE CNTY R-I SCHOOL DIST*	55	45	12	3
SOUTHERN PPTYS LLC	37	48	12	36
SOUTHERN PPTYS LLC*	27	49	13	24, 25
SOUTHERN PPTYS LLC*	35	48	13	20, 29
SOUTHERN PPTYS LLC*	37	48	12	3
SOUTHERN PPTYS LLC*	43	47	13	10
SOUTHFORK LAKE SD HOME OWNERS ASSN INC*	43	47	13	5
SOUTHWORTH BILLY & SHERRY, TRST*	33	48	14	13
SOUTHWORTH KELLY L*	35	48	13	20
SOWASH, FT	21	50	12	5
SOWERS DAVID L & BRENDA L*	29	49	12	26, 35
SOWERS STEPHEN E II & LINDA F	45	47	12	9
SOWERS STEPHEN L & JESSICA*	35	48	13	29
SPAEDER R NICHOLS & NANCY S*	27	49	13	26
SPAEDY THERESA*	37	48	12	3
SPAEDY, FT	37	48	12	31
SPAEDY, FT*	37	48	12	31, 32
SPAETH ERICH & AMBER*	35	48	13	20
SPAIN JAMES N & VICKIE L	39	48	11	31
SPAIN MELISSA*	35	48	13	20
SPALDING SHAWN W*	29	49	12	6
SPANG DACK J & CHERYL A, RT	45	47	12	9
SPANGLER BARRETT	31	49	11	8
SPANGLER BARRETT & FRANCES*	49	46	13	3
SPANGLER MARION F, TRST	33	48	14	25, 26
SPARKS MICHAEL	23	50	11	32
SPARKS RONDA K*	29	49	12	5
SPASE LOUIS & MARIAN	19	50	13	10
SPATE FAMILY, RT*	43	47	13	23
SPAULDIN DARYL W	15	51	11	33
SPAULDIN LARRY D, TRST	15	51	11	33, 34
SPAULDIN RONALD L, TRST	11	51	13	25
SPAULDIN RONALD L, TRST	13	51	12	6, 17, 18, 19, 30
SPAULDING MIKEL & SARAH*	45	47	12	3
SPAUNHORST DOUGLAS & MEGAN	19	50	13	35
SPAUR TASHA JOLENE*	29	49	12	19
SPEAK RACHELLE D*	43	47	13	10
SPEARS DENNIS L & NANCY L & JACQUES HEIBEL*	21	50	12	14
SPEARS DENNIS L & NANCY L*	21	50	12	14
SPEARS JANICE MARIE(CRANE), RT	51	46	12	11
SPEARS JOSEPH G & SYDNEY J*	37	48	12	12
SPEARS MICHAEL*	37	48	12	21
SPEED DYLAN E & TERESA C*	55	45	12	1
SPEER PAMELA & CATHY CREEDY & LAWRENCE G	13	51	12	2
SPEER PAMELA & CATHY CREEDY & LAWRENCE G*	13	51	12	2
SPEES SUZANNE	51	46	12	5
SPEICHINGER GILLIAN M, RT	35	48	13	31
SPELLMAN DOUGLAS & MARGARET, RT	29	49	12	34
SPELLMAN RICHARD S & GLORIA K*	25	49	14	36
SPENCE JEANETTE F*	37	48	12	12
SPENCE JOE M*	37	48	12	2
SPENCER FREDDY & JESSICA	17	50	14	35
SPENCER HOLLIE A*	37	48	12	2
SPENCER JEFFREY & NICOLE	15	51	11	31
SPENCER MARISSA LEIGH & FRANCIS E VON THUN	33	48	14	26
SPENCER RAY JR & BARBARA, TRSTS*	21	50	12	19
SPENCER RODGER L & LINDA J*	45	47	12	4
SPENCER RODNEY A*	27	49	13	24
SPENCER SCOTT S & GAYLA S*	51	46	12	6
SPENE PHYLLIS ROGENIA, RT	11	51	13	14, 15, 22, 23
SPENE PHYLLIS ROGENIA, RT	13	51	12	9
SPERRY JENNIFER M & DAVID*	27	49	13	25
SPICKERT MARC G & CELESTE K, RT	15	51	11	20
SPICKERT TERRY L & DONNA F*	45	47	12	17
SPIDLE FLOYD M & PAMELA K	31	49	11	29
SPIELMAN JAMES H & SUSAN L, RT*	27	49	13	11
SPIESS LONNIE R & JENNIFER E*	37	48	12	12
SPILLANE STEPHEN & DRINDA D	15	51	11	29, 32
SPILLER WILL & KIM, FT*	45	47	12	18
SPILLMAN CONTRACTING LLC*	43	47	13	26, 27
SPILOTRO VINCENT & RONELLE FRANKLIN*	29	49	12	34
SPINKA CHRISTINE M*	35	48	13	29
SPIRES CINDY*	19	50	13	26, 35
SPIRES WILLIAM F & LORNA F, RT*	37	48	12	2
SPIVA MARJORIE KAY	29	49	12	3
SPLITTER ELIZABETH*	29	49	12	18
SPOLLEN WILLIAM G & LINDA K	33	48	14	26
SPOTTED FAWN RESERVE LLC	43	47	13	20
SPOTTS GARRY & RICKIE & BONNIE*	35	48	13	8
SPOTTS GARRY R & RUTH ANNE, RT*	31	49	11	31
SPOTTS GARRY R & RUTH ANNE, RT*	39	48	11	6
SPOTTS JAMES D & CATHY M, TRST*	37	48	12	3
SPOTTS JAMES DAVID & CATHY*	37	48	12	3
SPRADLING STUART & EMILY	19	50	13	27
SPRADLING STUART & EMILY*	19	50	13	27
SPRADLING STUART JR & MELANIE*	37	48	12	16, 21
SPRAGUE DAVID L & DEBORAH A, RT*	33	48	14	2
SPRATLEY JANET M, RT	19	50	13	6
SPRATT SHELDON & NATSUKO*	43	47	13	26
SPRIGGS CARL & JODY R*	33	48	14	6
SPRING CREEK PPTYS LLC*	27	49	13	13, 33
SPRINGER BRANDON & LAUREN*	51	46	12	16
SPRINGER DANIEL E & MELISSA ALPERS-SPRINGER*	37	48	12	2
SPRINGER NICHOLAS & MERINDA RAGON*	33	48	14	12
SPRINGPARK SUBDIVISION*	43	47	13	5
SPRINKLE ANTHONY R*	19	50	13	34
SPRINKLE BARBARA L*	27	49	13	24
SPROUSE AMY R, TRST*	43	47	13	4
SPROUSE DIVERSIFIED CORP	39	48	11	19
SPROUSE DIVERSIFIED INVS INC	45	47	12	1, 2, 11, 12
SPROUSE DIVERSIFIED INVS INC*	27	49	13	24
SPROUSE DIVERSIFIED INVS INC*	45	47	12	1, 10, 11
SPROUSE KEVIN & AMY*	43	47	13	9
SPROUSE MARGARET ANN*	29	49	12	18
SPROUSE WENDY	47	47	11	6
SPRY BRANDON & MICHELE	17	50	14	33
SPRY BRANDON & MICHELE	25	49	14	4, 5, 36
SPRY BRANDON & MICHELE	33	48	14	1
SPRY BRANDON & MICHELE*	33	48	14	1
SPRY CHRISTOPHER W	49	46	13	13
SPRY DANNY L & MELINDA J	19	50	13	29
SPRY DANNY LEE SR*	37	48	12	11
SPRY FAMILY, RT	17	50	14	24
SPRY JOHN J & KAYLA JO*	17	50	14	27
SPRY JOSHUA B & AMBER L	17	50	14	22, 23
SPRY KALE R & PAIGE B	29	49	12	6
SPRY MATTHEW L	13	51	12	25
SPRY SANDRA E*	19	50	13	12
SPRY TERRY L & DEBORAH J & MICHAEL K BROWN	49	46	13	13
SPRY WILLIAM KYLE & KRISTEN LEANN*	29	49	12	13
SPSL PPTYS LLC*	35	48	13	20
SPURGEON ERIC D & TONYA M LECLERC-SPURGEON*	37	48	12	21
SPURGEON GERALD & ALICE, FT	35	48	13	32
SPURGIN KIM & MATT	11	51	13	4, 9
SPURLING CHRISTOPHER & BRENDA*	15	51	11	32
SPURLING CHRISTOPHER L & BRANDI L*	27	49	13	22
SPURLING SHANNON & CHRISTINE*	43	47	13	23
SPURLOCK VIRGINIA D*	43	47	13	8
SPURRED TURTLE PPTYS LLC	49	46	13	14
SPURRED TURTLE PPTYS LLC*	49	46	13	14
SQUIRE CYNTHIA & NEAL MEYER	31	49	11	3, 9
SQUIRE CYNTHIA & NEAL MEYER*	31	49	11	9
SQUIRES FAMILY, RT*	43	47	13	9
SQUIRES JEFFREY EUGENE	45	47	12	17
SQUIRES, FT*	45	47	12	7
SREY ROTTHA & SOPHEAP PEN*	29	49	12	20
SS4US*	37	48	12	2
ST CLAIR ANDRIA & EARL JOSEPH ST CLAIR JR*	51	46	12	22
ST GEORGE FAMILY, RT*	43	47	13	5
ST JOHN CHARLOTTE M*	45	47	12	8
ST JOHN DICKIE & NORMA, FT	11	51	13	1, 2
ST JOHN GLENN C & MARIA A	25	49	14	29, 30
ST LUKE EVANGELIST GREEK ORTHODOX CHUCH	45	47	12	10
STAAB MICHAEL & DIANNA*	35	48	13	29
STAATS CAITLIN*	35	48	13	20
STAATS JOHN N & KRISTINE L	25	49	14	27
STAATS STEPHEN J & BETTY N*	45	47	12	6
STACK ROBERT L & NANCY L*	11	51	13	23, 24
STADIUM WEST PPTYS LLC	55	45	12	24
STADIUM WEST PPTYS LLC*	55	45	12	24
STAEHLE BONNIE G, TRST*	37	48	12	12
STAFFORD BRENDA SUE, RT	43	47	13	28
STAFFORD BRENDA SUE, RT*	35	48	13	33
STAFFORD JOHN DAVID, RT	43	47	13	20, 21, 28
STAFFORD JOHN DAVID, RT*	43	47	13	20, 28
STAFFORD SARA	47	47	11	6
STAFFORD STEPHANIE S*	37	48	12	3
STAFFORD VIRGIL & GERDA K*	27	49	13	12
STAGER SCOTT P*	37	48	12	10
STAGG BRADLEY & PATRICIA*	43	47	13	11
STAHR ANNE & W L STAHR, RT*	37	48	12	30, 31
STAHR FAMILY, RT*	43	47	13	26
STALEY MELINDA*	27	49	13	25
STAMBAUGH MICHAEL C & AMY H	27	49	13	15, 16
STAMOSE STEPHEN V*	35	48	13	20
STANBERRY COLE B & KRISTYN L	13	51	12	19

NAME	PG	T	R	SEC
STANBRA JUSTIN W	49	46	13	14
STANCIL GLENWOOD S JR & KERRY J CUSTARD*	37	48	12	23
STANDER AMANDA L & SHANE*	27	49	13	14
STANDLEY BEVERLY*	33	48	14	16
STANEK JASON B & CHARLOTTE R	9	51	14	25
STANER DEREK R & LETICIA A*	45	47	12	6
STANFIELD DAVID & SARA	55	45	12	15
STANFIELD LOREN R*	29	49	12	11
STANIS FAMILY, RT	51	46	12	6, 7
STANKEY MATTHEW & LISA*	21	50	12	17
STANLEY HERBERT & ANETA, FT	25	49	14	33
STANLEY HERBERT & ANETA, FT*	25	49	14	33
STANLEY JOHNNY LEE*	35	48	13	20
STANLEY ROBERT M & REBECCA*	25	49	14	35, 36
STANLEY SAMARIAH*	29	49	12	11
STANLEY SUSAN E(WOODERSON)*	27	49	13	26
STANSBERRY DOUGLAS & BRENDA A YOUNG*	45	47	12	4
STANSBERRY R PATTON & CHERYL L, TRS*	35	48	13	28
STANSELL JAMIE R & STEPHANIE M*	37	48	12	2
STANTON ANDREW & JUDY	11	51	13	1, 12
STANTON ANDREW & JUDY	15	51	11	7, 9, 18
STANTON ANDREW FRANKLIN	15	51	11	18, 19
STANTON DUSTIN EUGENE	13	51	12	24
STANTON DUSTIN EUGENE	15	51	11	19
STAPLES DANNY W & GWENDOLYN D	23	50	11	29, 30
STAPLETON LYNN ELLEN*	37	48	12	21
STAPLETON RILEY & BAYLEE LYNN & DANA & ERIC HICKS*	29	49	12	9
STARBUCK CHRISTOPHER J & MARY O	33	48	14	26, 35
STARBUCK COLE ALAN & LACIE LEE*	19	50	13	15
STARBUCK JESSICA & BENEDICT NAGY*	33	48	14	12
STARCHER JACK D*	37	48	12	3
STARCHER ROMA ELLIS*	37	48	12	3
STARK ANNA E (ENGLE)*	23	50	11	31
STARK DAVID L & EDITH C*	45	47	12	22
STARK DEBRA SUE	21	50	12	10
STARK KIKI P	45	47	12	18
STARK KIKI P*	45	47	12	18
STARK STEVEN & CARLA	23	50	11	32
STARKE CHRISTINA*	33	48	14	1
STARKE GEORGE R & KATHY L*	27	49	13	25
STARKE KAREN A*	55	45	12	24
STARKEY BOBBIE J*	35	48	13	29
STARLAND HOLDINGS LLC	37	48	12	12
STARMAN CHARLES & TERRI, TRST & LYNNE WOODS	23	50	11	10
STARR FARMS LLC	47	47	11	19, 29, 30
STARR JAMES & JUDITH	47	47	11	19, 20, 30
STARR JAMES & JUDITH*	47	47	11	19
STARR JULIE A	55	45	12	25
STARR PROPERTY INVS LLC*	35	48	13	17, 20
STARR RUSSELL ALLAN & CAROL STARR MESEY &	47	47	11	19, 20
STASTNY JASON D & NIKOLE J CRONK-STASTN*	35	48	13	33
STASZCUK STEVEN R & MEGAN B*	43	47	13	26, 27
STATE OF MO	33	48	14	10
STATE OF MO*	43	47	13	1
STATE OF MO*	45	47	12	6
STATEN CHRIS*	27	49	13	14
STATLER MILDRED A, TRST	15	51	11	17
STATLER MILDRED A, TRST*	43	47	13	11
STATLER PAUL T & MILDRED A*	15	51	11	6
STATLER PAUL T, RT	13	51	12	1, 12
STATLER PAUL T, RT	15	51	11	6, 7
STATON SHERIDAN & DALTON BROWN*	35	48	13	27
STAUDENMYER FAMILY, RT	45	47	12	32
STAUDER THOMAS J & ROSE M*	37	48	12	27
STAUDER THOMAS J & ROSIE M*	37	48	12	28
STAUFFER GRANT S*	43	47	13	8
STAUFFER KENNETH A*	29	49	12	34
STAVIRI DRAGOS & KIA*	27	49	13	25
STEALEY JOSEPHINE M*	33	48	14	8, 17
STECKEL TIMOTHY*	43	47	13	10
STEDEM CHARLES M & JILL R*	25	49	14	36
STEELE JACKSON & JESSICA*	35	48	13	20
STEELE TAYLOR & HELENA*	29	49	12	16
STEELMAN ANDREW & ANNE*	21	50	12	34
STEELMAN SHANNON & FAITH	51	46	12	16
STEELMAN SHAWN & JAMIE METCALF	51	46	12	11
STEEVENS BARRY J & KAY L*	29	49	12	26
STEFFAN MICHAEL R & CHERYL A	29	49	12	3
STEFFEN, FT	33	48	14	23
STEGEMAN JUSTIN & JENNIPHER*	55	45	12	10
STEGEMAN STEPHEN L & CHRISTOPHER F & MICHAEL L	55	45	12	3
STEIN JEFFREY R*	13	51	12	27
STEINBACH CHESKO, FT*	17	50	14	24
STEINBECK KAREN S, TRST*	33	48	14	1
STEINBERG LEON Y	53	46	11	7
STEINER ANDREW J & ASHLEY P*	33	48	14	22
STEINER GARY J & CONNIE J*	11	51	13	35, 36
STEINER WILLIAM WALLACE MOKAHI	51	46	12	31
STEINHAUER DAVID L & MICHELLE L*	37	48	12	3
STEINHAUS CHARLES L & ROBIN B*	55	45	12	13
STEINHOFF GREGORY A & HOLLY K, RT	43	47	13	4, 9
STEINMETZ ROBERT & BONNIE*	29	49	12	10
STEINWAND CAMERON & BRITTANY	39	48	11	16
STELZER DANIEL T & STEPHONY J*	45	47	12	6
STELZER FARM LP2	23	50	11	9
STELZER PHILLIP T & CAROL J*	37	48	12	12
STEM JENNIFER C & CLAY J	27	49	13	2
STEMME ARLAND L, RT	13	51	12	11
STEMME DAVID W & PATRICIA L	23	50	11	34
STEMME PATRICIA L & DAVID W, RT*	15	51	11	16, 21
STEMME WESLEY C, RT	23	50	11	11
STEMMONS CAROLYN*	29	49	12	19, 20
STEMMONS ROY L*	37	48	12	21
STENSBY JAMES D & JULIA*	43	47	13	9
STEPANEK KENT & SHARON	11	51	13	35, 36
STEPANEK KENT & SHARON	19	50	13	1, 2
STEPANOVIC GLYNN, RT	37	48	12	13
STEPANOVIC GLYNN, RT	39	48	11	32
STEPHENS BRUCE C*	33	48	14	1, 12
STEPHENS DAVID & DEBRA*	35	48	13	33
STEPHENS DONALD & JAYNE	25	49	14	27
STEPHENS DONALD & JAYNE R*	45	47	12	9
STEPHENS EMILY R & NATHANIEL J	29	49	12	2
STEPHENS GRANT & DANA A	21	50	12	3
STEPHENS JESSE & ELIZABETH, FT	45	47	12	9
STEPHENS KYLE & KRISTINA*	45	47	12	7
STEPHENS MARIA J & TYLER L	45	47	12	16
STEPHENS MARY*	19	50	13	11
STEPHENS NONA L*	29	49	12	10
STEPHENS RONALD & KAREN	43	47	13	21
STEPHENS RONALD & KAREN J*	43	47	13	21
STEPHENS WILLIAM M & JANE K*	43	47	13	2
STEPHENS WILLIAM*	37	48	12	21
STEPHENSON CHRISTIAN L & KEONNA WILLIAMS*	27	49	13	25
STEPHENSON DENNIS & GLORIA, FT	33	48	14	3
STEPHENSON HUGH EDWARD III	39	48	11	7, 8
STEPHENSON JOSH D & DAWN	17	50	14	14
STEPHENSON JOSH D & MELISSA D	11	51	13	29, 32
STEPHENSON JOSH D & MELISSA D*	19	50	13	15
STEPHENSON PAUL & FAWN	19	50	13	35
STEPHENSON PAUL & FAWN*	27	49	13	24
STEPHENSON PAUL & FAWN*	37	48	12	14
STEPHENSON PAUL J & REBECCA L*	25	49	14	17
STEPNEY CAROL L*	37	48	12	21
STEPP STEVEN LEE & PEGGY*	35	48	13	20
STERK JAMES M & DEBRA J, FT	43	47	13	24
STERK JAMES M & DEBRA J, FT*	35	48	13	27
STERLING EDWARD M & KYLIE B*	37	48	12	16
STERN ROY & DENISE*	31	49	11	33
STETZEL BETTE RUTH*	43	47	13	10
STEUBER PATRICK C & CYNTHIA L*	27	49	13	11
STEVENS DOROTHA R, RT	23	50	11	31
STEVENS GARY K & ANGELA L*	35	48	13	28
STEVENS GREG & ERIN, FT*	43	47	13	14
STEVENS JAMES M & KATHERINE N*	45	47	12	18
STEVENS JEFFREY & DONNA BRANDT	47	47	11	17
STEVENS JERALD E & CERI K*	27	49	13	26, 35
STEVENS JOSEPH E	51	46	12	21
STEVENS JOSEPH H & EUNICE M	13	51	12	28
STEVENS POPI & SHANNON*	21	50	12	19
STEVENS VALERIE*	29	49	12	11
STEVENSON BARTLEY M*	37	48	12	11
STEVENSON BRAD*	29	49	12	35
STEVENSON CHARLES E & KELLEE R EUBANKS-STEVENSON*	37	48	12	3
STEVENSON CRAIG & BRITTNEY*	21	50	12	17
STEVENSON DAVID A & ANNETTE M	51	46	12	13
STEVENSON DONNA*	33	48	14	1
STEVINSON JOSEPH B, RT & STEVINSON AUTO AND	21	50	12	14, 23, 24
STEVINSON JOSEPH B, TRST	21	50	12	26
STEVINSON ROBERT J & JOANN	9	51	14	35
STEVINSON, TRST	27	49	13	13, 14, 23, 24
STEWARD HELEN MAE*	11	51	13	35
STEWART CHARLES B & KRISTINE I	45	47	12	6
STEWART CHARLES E JR & LELAH K*	27	49	13	25
STEWART DANIEL C & DEBORAH A*	33	48	14	1
STEWART DAVID & HEATHER*	37	48	12	21
STEWART ELIZABETH ANNE*	13	51	12	34
STEWART ERNEST W & DEBORAH H	53	46	11	18
STEWART IAN & BEATRICE*	29	49	12	20
STEWART JAMES F & JANE	19	50	13	26, 35
STEWART JAY T & JONI G*	35	48	13	28
STEWART KRISTINA D & RYAN D*	27	49	13	22
STEWART RODNEY D JR & ANGELA K*	21	50	12	34
STEWART SHERI L*	33	48	14	22
STEWART STEPHEN A & JILL T	11	51	13	11
STEWART THOMAS B III & CYNTHIA A, TRSTS	45	47	12	6
STEWART THOMAS B III & CYNTHIA A, TRSTS*	45	47	12	6
STICHNOTE MICHAEL A & KIM R	51	46	12	8
STICHTER CRAIG E & JANINE P, RT*	43	47	13	15
STICKANN RICHARD E & CATHERINE M*	25	49	14	17
STICKNEY LARRY G & CONSTANCE M	15	51	11	28
STICKNEY MARTY D	11	51	13	2
STICKNEY RONNY D & JENNIFER N	11	51	13	27
STIDHAM ALLEN & REBECCA*	29	49	12	19, 20
STIDHAM CHARLES D & LISA E	15	51	11	33
STIDHAM CHARLES F & JUDY E, FT	23	50	11	34
STIDHAM CHARLES F & JUDY E, FT*	15	51	11	9, 34
STIDHAM DANNY L	9	51	14	25, 35, 36
STIDHAM DEBRA FAY & A WAYNE	31	49	11	3
STIDHAM GAIL A & ARTHUR A & DONNA S GETTMAN	19	50	13	14
STIDHAM GAIL ANNE	19	50	13	23
STIDHAM GAIL ANNE*	19	50	13	14
STIDHAM PATRICIA M*	21	50	12	18
STIDHAM SAMMY V & EVELYN D	19	50	13	7, 8, 18
STIDHAM SHANNON E*	37	48	12	3
STIEFERMANN DANIEL ROBERT	55	45	12	15
STIEFFERMANN CHRISTOPHER*	37	48	12	21, 28
STIERS DANNY & DENISE	55	45	12	11
STIERS KAMEKA*	37	48	12	11
STIERS LURA BETH (WHITE)	51	46	12	16
STIGERS ROY & TAMARA*	51	46	12	28
STILES TERRY L & MARTHA E*	37	48	12	10
STILL EDWARD WAYNE & AMY SUE*	19	50	13	15
STILLEY JOSHUA & JULIE	33	48	14	2
STINE GREGORY L & ANNA	45	47	12	10
STINSON MARK G & LINDSEY D	21	50	12	35
STITES ADAM JAY & KARLA DAWN*	15	51	11	29
STITES JOHN M & BEVERLY*	29	49	12	11
STITES, FT	51	46	12	25, 26
STITH VICKIE M*	37	48	12	2
STITZER, FT*	37	48	12	21
STOBER CLINTIN & SARAH DAVIS	19	50	13	27, 34
STOBER JANIS L*	27	49	13	22
STOBIE EDWARD H & KATHLEEN M*	43	47	13	5
STOCK BILLIE ELISABETH*	35	48	13	29
STOCK DAVID L & PHYLLIS A, RT	47	47	11	21
STOCK DAVID W & CAROL A	55	45	12	25
STOCK DAVID W & CAROL A*	55	45	12	24
STOCKAMP RYAN W & KATHRYN E*	29	49	12	3
STOCKER LARRY O*	11	51	13	3
STOCKHAM JAY & BONITA & JOSEPH & AMANDA BROWN	51	46	12	22
STOCKMAN DAVID M & KAREN S*	29	49	12	16
STOCKTON RAY E & JANET A*	37	48	12	11, 12
STOCKWELL CHELSEA & JADE*	29	49	12	11
STODDARD KENNETH C*	37	48	12	12
STODGEL MADOLYN & SAM BRUCE*	33	48	14	2
STODGHILL RONALD II, RT	43	47	13	35
STOECKER RUTH ANN	37	48	12	12
STOECKER RUTH ANN	39	48	11	6, 7
STOECKLEIN JOSHUA*	29	49	12	14
STOERMER WADE S & ROBIN L*	27	49	13	25
STOGSDILL PAULA K*	27	49	13	24
STOGSDILL, TRST	49	46	13	12
STOKER AARON M & NANCY C F*	35	48	13	20
STOKES DAN & SHANNON J D STOKES*	35	48	13	6
STOKES DAN & SHANNON*	35	48	13	29
STOLL BARRY J & LORI L*	33	48	14	1
STOLL DAVID & ANN C*	33	48	14	1
STOLL WALTER L & CAROL LYNN, RT*	45	47	12	18
STONE BRITTANY*	27	49	13	24
STONE DONALD R & KAREN A	23	50	11	18
STONE FAMILY, RT	23	50	11	29
STONE FRANCES*	27	49	13	23
STONE GLENDA ANN, TRST*	45	47	12	27
STONE JEFFREY N & JOSHUA L STONE	45	47	12	15
STONE JERRY*	27	49	13	25
STONE JESSE & MARVIN L & MARSHA L GIPSON	19	50	13	16
STONE JOHN A & GLENDA F STONE	13	51	12	20
STONE JOHN THOMAS*	43	47	13	5
STONE LINDA S & LAURA ELSBURY	51	46	12	22
STONE MARVIN LEE & DEANNA L	19	50	13	17
STONE NICHOLAS R & LAUREN	51	46	12	30
STONE OTHA J II & PATRICIA S*	33	48	14	16
STONE RICHARD LEE II & BETHANY B	11	51	13	34, 35
STONE ROBERT N JR & KATHY L*	29	49	12	6
STONE ROBERT N SR & PATRICIA A	29	49	12	6
STONE ROGER W & DEBORAH A*	29	49	12	19
STONE RYAN & MARIANNE	51	46	12	31, 32
STONE RYAN S, TRST	31	49	11	17
STONE SARA & DANIEL, RT	13	51	12	27, 28
STONE STEVEN P & REBECCA A*	43	47	13	3
STONE TILLIE*	37	48	12	21
STONE VAN F III & JILL THOMPSON*	27	49	13	11
STONE VANDY	23	50	11	17, 20
STONE VANDY J	13	51	12	27
STONE VANDY*	23	50	11	20
STONE VERNON D & V KAY*	27	49	13	2
STONE W L-MARILYN, TRST	13	51	12	33, 34
STONE W L-MARILYN, TRST	21	50	12	4
STONE WILLIAM DAVID, RT	21	50	12	16
STONE WILLIAM J, LE	21	50	12	2
STONEBERGER JEWELL BERT*	51	46	12	26
STONECREST PROPERTY LLC	15	51	11	31, 32
STONEHENGE HOMEOWNERS ASSN	49	46	13	3
STONEHOCKER ANGELICA*	37	48	12	10
STONER FRANK P & DONNA G NELSON-STONER*	37	48	12	2
STOOPS INVS LLC*	37	48	12	12
STOOPS INVS LLC*	45	47	12	3
STOOPS PETER & JAMIE*	37	48	12	12
STORE MASTER FUNDING XVI LLC*	45	47	12	10
STORLA KENNETH W JR*	35	48	13	20
STORM C TODD & JEANNE M, RT*	37	48	12	3
STORM MARION W JR & SARAH J*	27	49	13	28
STORMS JAMES W III & LORI M*	31	49	11	8
STORY CARL E & EVELYN R, RT	23	50	11	19
STORY MATT & KRISTI*	29	49	12	35
STOTLER ADDISON & JESSICA*	29	49	12	35
STOTLER JEFFREY S & DENISE L	33	48	14	24
STOTT RUSSELL F & ALICE M*	43	47	13	1
STOUT DANIEL L*	45	47	12	3
STOUT JERRY	15	51	11	29
STOUT MICHAEL JOHN & MELODY K	13	51	12	27
STOUT RICK & MARSHA	13	51	12	21
STOVALL KIMBERLY D & TIMOTHY S*	35	48	13	33
STOVER DEAN C & ROBIN A*	29	49	12	33
STOVER EIRIK*	35	48	13	4
STOVER MARK E*	33	48	14	2
STOVER SCOTT K & DEBORAH ANN*	35	48	13	28
STOWERS RILEY & RANDAYE L	29	49	12	27
STRAIGHT ERIC D REAL ESTATE, TRST*	33	48	14	27
STRAIGHT MARK W REAL ESTATE, TRST	33	48	14	26, 27
STRAIN CHARLES E	9	51	14	25
STRAIT BILLY W	39	48	11	17
STRANGE SISTER, FT	29	49	12	30
STRANZ JAMES D & SYDNI A	55	45	12	12, 13
STRATMAN SCOTT A & DENA BROOKE*	51	46	12	27
STRATMAN WES & ELIZABETH*	29	49	12	20
STRAUB IAN	45	47	12	9
STRAUB IAN & JOAN*	45	47	12	4
STRAUB IAN CUSTODIAN FBO TIVON STRAUB & KOEN STRAUB	45	47	12	9
STRAUB JAMES & VICKI, TRST	45	47	12	10
STRAUB JAMES & VICKI, TRST*	45	47	12	4
STRAUB JAMES H & JAMES & VICKI, TRST	45	47	12	10
STRAUB JOAN H & IAN*	45	47	12	4
STRAUB MICHAEL W & NANCY S*	55	45	12	14
STRAUB PATRICIA ANN, TRST	45	47	12	9
STRAUB STEVEN & CHERIE	51	46	12	30
STRAW TODD E*	27	49	13	2
STRAWHACKER, TRST	11	51	13	9
STRAWN BILLIE EARL, RT	19	50	13	31
STRAWN BILLIE EARL, RT	27	49	13	6
STRAWN BILLIE EARL, TRST & PAUL & RUTH, FT*	17	50	14	32
STRAWN CHERYL*	35	48	13	20
STRAWN DARLENE F*	17	50	14	28
STRAWN DARLENE*	17	50	14	28
STRAWN GLENDA KAYE, RT	25	49	14	1
STRAWN GLENDA KAYE, RT	27	49	13	4, 5
STRAWN KEITH S & REBECCA J	27	49	13	18

NAME	PG	T	R	SEC
STRAWN KEITH S & REBECCA J & BILLIE EARL STRAWN, TRST	27	49	13	18
STRAWN KENT A & TAMMY L	25	49	14	11, 12
STRAWN KEVIN E & KIMBERLY R	17	50	14	13
STRAWN KEVIN E & KIMBERLY R*	17	50	14	13
STRAWN PAUL L & RUTH A, FT	17	50	14	25
STRAWN RONALD R & MERIDETH V, FT'	27	49	13	26
STRAWN WILLIAM D & KARLA R	19	50	13	8, 17
STREAM'S EDGE PPTYS LLC*	37	48	12	12
STREET STEVEN W & JODY	45	47	12	19
STREETER BARRY C & BECKY S	19	50	13	28
STREETER MARK Q & ROXANNE V	29	49	12	10, 11
STRETZ ELIZABETH ANN*	37	48	12	11
STRIAGHT ERIC D REAL ESTATE, TRST	33	48	14	26
STRICKER WILLIAM E	45	47	12	5
STRINGER LOLA J	33	48	14	6
STRINGER WILLIAM C & LOLA J, RT	25	49	14	31
STRINGER WILLIAM C & LOLA J, RT	25	49	15	36
STRINGER WILLIAM C & LOLA J, RT	33	48	14	6
STRODE MARLENE*	13	51	12	5
STRODTMAN DAVID R & W RUTH, FT*	29	49	12	3
STRODTMAN DEBORAH*	27	49	13	25
STRODTMAN DOUG & TAMMY	17	50	14	15, 22
STROER JOAN L & THOMAS F HODGES'	39	48	11	4, 5
STROESSNER PHILLIP JAMES & LACY ADAIR STROESSNER	43	47	13	16
STROETKER CHRISTINA*	27	49	13	24
STROH EDWARD C & SHARON M, RT*	37	48	12	2
STRONG BRIAN & HEIDI	49	46	13	1
STRONG MICHAEL L & ALISA NETTLES-STRONG*	29	49	12	9
STRONG STEVEN K & ERIN L*	37	48	12	27
STROUD GUY E & TRACY A*	27	49	13	5
STROUD THOMAS WARREN & ALISHA D*	27	49	13	14
STRUBEL ANDREW W & KELSEY A	25	49	14	27
STRUBINGER EDWYN T, TRST	37	48	12	25
STRUCHTEMEYER BRIAN & GWEN*	51	46	12	18
STRUCKHOFF MARK E & PATRICIA L	29	49	12	17
STRUGLIA LEONARD J & MARY A	33	48	14	10
STRUMPF DAVID M & DIANE C PURCELL*	35	48	13	20, 29
STRUTHERS SARA & CODY WILSON*	33	48	14	1
STRUTZ JOAN E	51	46	12	24
STUART BARRY P & LINDA M H, RT	43	47	13	23
STUART BETTE E & MARK W*	35	48	13	20
STUART DENNIS R & BEVERLY A*	37	48	12	2
STUART GEORGE G & MARY JANE, RT*	35	48	13	28
STUART JESSICA & DANIEL C EVANS*	27	49	13	11
STUART JUSTIN & KATHLEEN WHEAT	15	51	11	32
STUART RON & JUSTIN A STUART	13	51	12	8
STUART RONALD L	23	50	11	27
STUART RONALD L & LORI L PULIS	31	49	11	15, 16
STUART TONY D & MCKENZIE R*	15	51	11	29
STUBBS ALAN B & MARY L	47	47	11	31, 32
STUBBS ALAN BRADLEY & MARY	53	46	11	4
STUBBS DVPMT LLC*	27	49	13	24
STUBBS EDWARD B*	43	47	13	22
STUBBS THAD	51	46	12	16
STUCKER, FT*	29	49	12	33
STUDT RYAN*	33	48	14	2
STUENKEL RENTAL LLC*	29	49	12	20
STUERKE STEVEN T	21	50	12	26
STUEVE MARY L (KENNY)*	51	46	12	19
STUFFLEBEAN MARLENE*	27	49	13	24
STULTZ, FT	21	50	12	1
STUMPF MICHAEL E	33	48	14	16
STUNDEBECK CLINT & ASHLEIGH WADDILL*	27	49	13	1
STURGEON DEBBIE LYNNETTE	13	51	12	30
STURGEON KYLE & RODERICK & JEAN*	33	48	14	2
STURGEON PLACE LLC THE	13	51	12	7, 8
STURGES DURWOOD D & CINDY B	33	48	14	27
STURTEVANT AMANDA M*	35	48	13	7
SUBLETT JOSHUA W*	19	50	13	3
SUBLETT JUANITA JAN & GREG*	19	50	13	18
SUBLETT KEVIN D & REBECCA & ZACH	11	51	13	5
SUBLETT KEVIN D & REBECCA D	19	50	13	31
SUBLETT ROGER ALLAN & JEANINE R	19	50	13	19, 20, 29
SUBLETT ROGER ALLAN & JEANINE R*	19	50	13	30
SUBLETT STERLING & MEGHAN*	19	50	13	8
SUBLETT STEVEN & SHEILA	19	50	13	29
SUBLETT STEVEN & SHEILA*	19	50	13	29
SUBLETT TIMOTHY D	19	50	13	31
SUBLETT WESTON BROCK & JAIMIE	19	50	13	5
SUBLETT WESTON BROCK & JAIMIE*	19	50	13	15
SUBLETTE PATRICK D	25	49	14	21, 22, 27, 28
SUERONDOW FARMS LLC	31	49	11	29, 30
SUGAR BRANCH REALTY LLC	33	48	14	13
SUGAR GROVE BAPTIST CHURCH*	37	48	12	34
SUHRBIER CARL E & DOREEN*	13	51	12	5
SUKHDEO JASODA*	29	49	12	11
SULEJMANOVIC SABAN & BEGAETA*	35	48	13	4
SULLINGER RANDY R & PAULINE M*	45	47	12	20
SULLIVAN BRANDON C & KATIE L	27	49	13	26, 35
SULLIVAN DEBRA K & STEVEN M	15	51	11	33
SULLIVAN GERALD E	19	50	13	2
SULLIVAN JAMES & MARY CHRISTINE, RT*	43	47	13	24
SULLIVAN JOHN J*	45	47	12	4
SULLIVAN JOHN*	37	48	12	21
SULLIVAN LINDSEY & DOROTHY J*	27	49	13	6
SULLIVAN MARGARET ANN*	37	48	12	2
SULLIVAN RICHARD & KELLIE M*	55	45	12	14
SULLIVAN STONEWALL L, TRST	21	50	12	6
SULLIVAN STONEWALL L, TRST & ROSETTA A	21	50	12	6
SULLIVENT LARRY D & LEAH A*	29	49	12	17
SULZBERGER HARRY MELVIN, TRST	47	47	11	27
SUMMER SOLSTICE PPTYS LLC*	35	48	13	17, 20
SUMMER SOLSTICE PPTYS LLC*	37	48	12	3
SUMMERFIELD WILLIAM L & ALICE L LANDRUM, TRSTS	33	48	14	14, 15, 22, 23
SUMMERFIELD WILLIAM L & ALICE L LANDRUM, TRSTS*	33	48	14	14, 23
SUMMERS BETH M & STEVE SUESS*	35	48	13	29
SUMMERS BRUCE & STACY*	29	49	12	20
SUMMERS CHARITY L*	43	47	13	9
SUMMERS DANNY & SYLVIA GREER*	35	48	13	27
SUMMERS JILL*	43	47	13	10
SUMMERS REX M & AVA R*	19	50	13	35
SUMMERS SYDNEY*	27	49	13	24
SUMMIT MEDICAL SUPPLIES LLC	45	47	12	5
SUMNER JONATHAN P & ANDREA E	51	46	12	30
SUMNER LLOYD & BARBARA	25	49	14	22
SUN CARLOS & JANENE*	43	47	13	2
SUN GRACE Y	29	49	12	18
SUND ELIZEBETH & AMY SUND*	37	48	12	2
SUNDANCE LAKE SURFER LLC	43	47	13	9
SUNDOWN ACRES LLC	51	46	12	11
SUNNY OAK FARM LLC	25	49	14	29
SUNNYRIDGE FARM LLC	37	48	12	24
SUNRISE ESTS HOMEOWNERS ASSOC INC*	37	48	12	12
SUPRANOWICH TIMOTHY P & DONNA H	11	51	13	20, 29
SURDAL JULIE A & JACOB C	11	51	13	26
SURPRENANT DEBORAH ANN*	45	47	12	3
SUSTAINABILITY RESEARCH LLC*	35	48	13	30
SUTHERIN PHILIP & ARIANNA M*	27	49	13	24
SUTHERLAND JAMES JASON	27	49	13	19
SUTHERLAND JAMES JASON & JENNIFER K	27	49	13	19
SUTTER DENIS & ELLEN	21	50	12	27
SUTTER NORBERT & MARTHA, TRST*	37	48	12	1
SUTTER STEPHEN J & CONNIE M*	37	48	12	11, 12
SUTTERER CHRISTOPHER D*	29	49	12	9
SUTTERER SHAWN D & KAREN	25	49	14	32
SUTTERFIELD GARNER*	29	49	12	17
SUTTON CHRIS T*	37	48	12	1
SUTTON CLIFFORD P*	37	48	12	11, 12
SUTTON JAIME M*	29	49	12	20
SUTTON RANDY W & TERESA*	21	50	12	33
SUTTON TIMOTHY R	49	46	13	3
SUTTON TIMOTHY R*	27	49	13	35
SVOBODA SHARON J*	39	48	11	7
SWAIM MIKEL A & CAROL L*	15	51	11	32
SWAIM PAMELA J*	29	49	12	20
SWALLA KENT & STACEY*	31	49	11	28
SWAN JOHN E JR & PAMELA J*	55	45	12	4
SWAN STEPHEN R*	51	46	12	19
SWANSON CRAIG A & DIANE B*	21	50	12	18
SWANSON CRAIG A & DIANE B*	37	48	12	2
SWANSON DONALD R & JUDY K*	29	49	12	26
SWANSON KENNETH L, RT	23	50	11	22, 23
SWANSON KENNETH L, RT	31	49	11	3
SWANSON KENNETH L, RT*	23	50	11	10
SWANSON MELINDA & MARY WILSON	21	50	12	1
SWANSON TIMOTHY J & TAMMY J*	27	49	13	14
SWANSON V EILEEN*	29	49	12	26
SWANSON, FT	39	48	11	30
SWANSON, FT*	39	48	11	19
SWARTZ JASON C & CHERIE A*	11	51	13	23
SWARTZ JERRY*	33	48	14	26
SWARTZ JOEL	23	50	11	35
SWARTZ MARK R & LORI B*	51	46	12	17
SWARTZ MORGAN K & DANIEL J DETHROW*	33	48	14	1
SWARTZ, FT	19	50	13	31
SWARTZ, FT	27	49	13	6
SWARTZ, FT*	27	49	13	6
SWARZENTRUBER CHARLES SR*	27	49	13	24
SWC PPTYS LLC*	27	49	13	25
SWC PPTYS LLC*	29	49	12	26
SWC PPTYS LLC*	33	48	14	2
SWC PPTYS LLC*	37	48	12	12
SWEET AUSTIN*	27	49	13	27
SWEEZER ALVIN	19	50	13	15
SWEEZER ALVIN J & LISA A	19	50	13	15
SWEEZER CHARLES T & APRIL M*	21	50	12	27
SWEEZER DAKOTA	23	50	11	4
SWEEZER IVAN N & NANCY J	23	50	11	3
SWEEZER LISA A*	19	50	13	15
SWENSON JAMES HERBERT*	15	51	11	33
SWENSON MICHAEL D	25	49	14	17
SWENSON MICHAEL D, TRST	25	49	14	17, 18, 19, 20
SWENSON THERESA M*	29	49	12	26
SWILLING JAMES RYAN & CAMILLE M	23	50	11	20
SWILLING PPTYS LLC*	37	48	12	12
SWINDELL RICHARD E & ARLENE, FT*	29	49	12	11
SWINDELL RICHARD W & JANET L	23	50	11	16
SWINDELL STEVEN DALE*	29	49	12	9
SWINEY DANIEL J, TRST	15	51	11	17, 18
SWINEY KENNY W	21	50	12	3
SWINEY MICHAEL & TONI, RT	15	51	11	3
SWINEY NANCY A TOD NICHOLAS L D SWINEY	15	51	11	8
SWINEY NANCY A TOD NICHOLAS L D SWINEY*	15	51	11	5
SWINGLE JOSEPH & KATHLEEN*	37	48	12	3
SWISHER GEORGE A & THERESA L*	27	49	13	17
SWM RENTAL PPTYS LLC*	37	48	12	3
SWOFFORD ADAM T & SARAH J, RT	43	47	13	22, 27
SWOFFORD ROSS & AVA*	27	49	13	23, 26
SWORD WILLIAM & WILLIAM & JEAN*	29	49	12	20
SY YON*	21	50	12	33
SYDENSTRICKER CONSTANCE M, TRST	33	48	14	3, 10
SYDENSTRICKER PPTYS LLC	45	47	12	10
SYDNEY GRAY PPTYS LLC*	35	48	13	20
SYDOW GERALD L & MARTHA J, FT	13	51	12	15, 16, 21
SYED KALEEM & HINA & INAS KALEEM*	45	47	12	4
SYED KALEEM*	45	47	12	4
SYLCOX SUZANNE	19	50	13	16
SYNON MAXWELL JARED*	37	48	12	12
SZABO GEORGE & JAMIE L*	33	48	14	2
SZARNECKI GREGORY M, TRST	45	47	12	15
SZKOLKA PETER & JEANNE M*	29	49	12	20
SZYJKA EDNA L*	37	48	12	2
T				
T & V HOLDINGS LLC	27	49	13	33
TACKETT THOMAS J & REBECCA Z BOONE	23	50	11	16
TADE STEVEN & JENNIFER, TRST	47	47	11	32
TADYCH RITA A*	29	49	12	33
TADZHIBAYEV OLGA A*	33	48	14	2
TADZHIBAYEV PETR & MARINA*	19	50	13	35
TAFT MELINDA SUE	21	50	12	5, 6
TAGGART JUDITH ELAINE	55	45	12	3
TAGGART JUDITH ELAINE*	51	46	12	34
TAGGART LANCE R & KIMBERLY L*	51	46	12	32
TAGGART LONNIE R & JUDITH E*	51	46	12	34
TAGGART ROGER R & CATHRYN M	51	46	12	14, 23
TAGGART-JOHNSON SHELBY*	27	49	13	24
TAINTER QUENTIN R & TERESA F	15	51	11	20
TAKAHASHI NICOLE*	37	48	12	12
TALBOT JOHN*	33	48	14	5
TALKEN CHRIS G & BETH L*	37	48	12	21
TALKINGTON JEAN A*	37	48	12	3
TALLEY BRADLEY & APRIL	51	46	12	13
TALLEY BRADLEY & APRIL*	51	46	12	13
TALLEY BRENDA GAIL	33	48	14	11
TALLMAGE ALLAN & ELSON L	29	49	12	27
TALLMAGE ALLAN*	29	49	12	27
TALLMAGE JONATHAN & ELIZABETH M*	35	48	13	20
TALLMAN JAMES A	29	49	12	4
TALMAGE CHARLES E & KAREN S	39	48	11	31, 32
TALTON DONALD J*	29	49	12	35
TAMERIUS LANCE A & PAMELA S*	25	49	14	36
TANDY RUSSELL L & LUANN M	39	48	11	8
TANNEHILL DANA C & LAUREN D*	29	49	12	26
TANNER GORDON & BARBARA, TRST	51	46	12	33
TANNER GORDON & BARBARA, TRST*	55	45	12	10
TANNER MILES A*	33	48	14	1
TANNER STEVEN & JOHN	31	49	11	6, 7
TAPIA SANDIE*	43	47	13	10
TAPP MARVIN L*	29	49	12	20
TARALANSKI IVAN & NENA*	35	48	13	29
TARBOX, FT*	35	48	13	33
TARKA DONNA & EUGENE, FT	47	47	11	32
TARKA EUGENE & DONNA, FT*	47	47	11	32
TARPEIN ELIZABETH G*	43	47	13	10
TARRANTS THOMAS K*	29	49	12	4
TARRENCE STEVEN T & PATRICIA S	19	50	13	22
TARRENCE STEVEN T & PATRICIA S*	19	50	13	27
TARVIN JAMES D*	37	48	12	12
TARWATER SHERRI	15	51	11	30
TASKER MADISON & ANTOINE DE LOS SANTOS*	27	49	13	2
TASSI JEANINE M, RT NO 1	27	49	13	23
TATE JOHN L	25	49	14	14, 22, 23
TATE JOHN L & KELLEY CHANDLER	25	49	14	14, 15, 22, 23
TATE MEREDITH L, RT	45	47	12	17
TATLOW STEVEN A & HOLLY A	47	47	11	16
TATTERS JAMES W & SUSAN K*	37	48	12	21
TAUBE KENNETH D & LORI ANN*	35	48	13	4
TAUCH VISAL*	29	49	12	8
TAYLOR ALBERT L & ROSEMARY E, FT	33	48	14	8, 17
TAYLOR ALBERT L & ROSEMARY E, FT*	33	48	14	8, 17
TAYLOR BRIAN*	33	48	14	2
TAYLOR CHRISTOPHER & CHRISTINA	25	49	14	22, 27
TAYLOR CYNTHIA & ATTICUS	19	50	13	36
TAYLOR DAVID & PATRICIA WATKINS	49	46	13	2
TAYLOR ELIZABETH & LARRY RAY	25	49	14	9
TAYLOR ERIC M & KRISTEN K	35	48	13	30
TAYLOR HANNELORE K*	35	48	13	20
TAYLOR HENRY M	49	46	13	2, 11
TAYLOR J LLC	39	48	11	8, 9, 17, 20
TAYLOR JAMES*	35	48	13	17
TAYLOR JARED W & BRANDY K*	43	47	13	1
TAYLOR JEROME III & MOLLY E	47	47	11	32
TAYLOR JEROME JR & JEANNIE W*	35	48	13	36
TAYLOR JEROME JR & JEANNIE W*	43	47	13	1
TAYLOR JERRY & JAMI*	21	50	12	15
TAYLOR JIMMY L & KAREN S	11	51	13	26, 35
TAYLOR JOHNNY J & MARGARET E*	33	48	14	11
TAYLOR JOSEPH L	33	48	14	11, 12
TAYLOR JOSHUA & MOLLY	47	47	11	8
TAYLOR KAREY*	21	50	12	23
TAYLOR KERRY M & SHERI L*	19	50	13	1
TAYLOR KEVIN M & KATY A*	43	47	13	14
TAYLOR L RUSSELL & DORIS A*	15	51	11	31
TAYLOR MARCUS*	37	48	12	21
TAYLOR MARILYN B J*	27	49	13	24
TAYLOR MARSHA L	49	46	13	2
TAYLOR MARY T, TRST*	35	48	13	28
TAYLOR MIKE & JANET, RT	39	48	11	31
TAYLOR MITCHELL A	43	47	13	22
TAYLOR MITCHELL A & AMBER R	43	47	13	22
TAYLOR MITCHELL A*	43	47	13	22
TAYLOR MONTIE R & GINGER M	43	47	13	36
TAYLOR PAUL C & JAMIE N	55	45	12	24
TAYLOR RENEE L*	21	50	12	6
TAYLOR RICHARD F JR & STACY	29	49	12	24
TAYLOR RICHARD*	29	49	12	19
TAYLOR SONDRA KAY DICKISON*	43	47	13	15
TAYLOR STEVEN W & CONNIE S*	27	49	13	26
TAYLOR THOMAS E III & NANCY G	19	50	13	19
TAYLOR YANCEY M, RT	27	49	13	15
TAYLOR ZACHARY & MELISSA SANFORD*	43	47	13	9
TAYLOR-HANSEN JANET & LANCE L HANSEN*	21	50	12	10
TBS INVS LLC*	35	48	13	29
T-CAT INVS LLC	27	49	13	9, 16
T-CAT INVS LLC*	27	49	13	17
TDN & MDN, RT	35	48	13	18
TDW INVS LLC	51	46	12	4
TEACUTTER ALAN & BECKY*	37	48	12	16
TEAGUE MARION W & VIKI L, RT*	43	47	13	9
TEBBE CLIFFORD D & DHANA L	21	50	12	3
TEBBE EUGENE P & LORI A	25	49	14	20
TECHFICIENCY PPTYS LLC	37	48	12	27
TEDESCHI LOUIS D & DEBBIE L*	55	45	12	10
TEEL BROOKSIE S	21	50	12	8, 9
TEEL BROOKSIE S*	21	50	12	9
TEEL CHRIS & AMIE	23	50	11	33
TEEL DAVID A & PAULA J*	19	50	13	35
TEEL MICHAEL C & NETA S	21	50	12	4
TEEL NETA S	21	50	12	4

NAME	PG	T	R	SEC
TEEL ROSEMARY J	25	49	14	12
TEEL RUBY M, TRST	37	48	12	25
TEERLINCK ROBERT W & HELEN L	39	48	11	19
TEETER ALEX K & KEVIN L	11	51	13	34
TEETER KENNETH R & CAROLYN S*	51	46	12	13
TEGERDINE GEORGE A & JANET L*	37	48	12	34
TEKLEMICHAEL ROBEL ARON*	35	48	13	20
TELAS LLC*	45	47	12	3
TELLMAN STEFANIE A & JOHN M*	27	49	13	14
TELUGU USHA KIRAN & BHANU*	35	48	13	27
TEMPLE MARK A & DEANNA S*	45	47	12	14
TEMPLE TIMOTHY & KENDRA*	33	48	14	1
TEMPLETON LEVI & BRANDY*	25	49	14	36
TEMPLETON MICHAEL*	43	47	13	1
TEMPORAL JOSEPH A & CHRISTINE M*	29	49	12	20
TENHOLDER CHASE*	29	49	12	10
TENHOLDER CORY*	21	50	12	21
TENHOLDER MARK K & JENNIFER L	11	51	13	15, 22
TENNANT STEVEN II & DIANE KUSCHEL*	29	49	12	11
TENNILL ALETHEA & RONALD*	33	48	14	16
TENNY, RT	33	48	14	17, 18, 20
TENNY, RT*	33	48	14	17
TERKMAN ABDULLATIF*	31	49	11	19
TERRANA JOSEPH M & PATRICIA M*	25	49	14	35
TERRAPIN HILLS HOMEOWNERS ASSOC	33	48	14	26, 27, 35
TERRAZAS CAROL D*	37	48	12	12
TERRIL JUDITH MARIE(HARDY)*	37	48	12	10
TERRY BOYD E, TRST	37	48	12	27
TERRY JEFFREY D & LORI H	13	51	12	28
TERRY JOHN P & MARGARET A*	33	48	14	1
TERRY KENNETH D*	27	49	13	2
TERRY KENNETH E & KIMBERLY L*	37	48	12	2
TERRY KENNETH*	35	48	13	20
TERRY KYLE D*	37	48	12	12
TERRY RICHARD L & SHARON K*	55	45	12	23
TERRY SHARON K & RICHARD L*	55	45	12	14
TERWELP RALPH B & REBECCA T*	39	48	11	9
TERWILLIGER DELORES F	19	50	13	22
TESCH JONATHAN G*	37	48	12	2
TETRO GREGORY K*	37	48	12	21
TETSA LLC	35	48	13	30
TEUTENBERG LAUREL W	23	50	11	6
THACKERAY RITA L*	33	48	14	1
THAI THANH B*	35	48	13	4
THANG NENG LAM & CIANG KHAWM LUN*	27	49	13	12
THARENOS MICHELLE & ADAM*	37	48	12	27
THARP JASON M & ADA M*	29	49	12	3
THARPE LYLE & NANCY	49	46	13	3
THARPE LYLE W & NANCY E	49	46	13	25
THAYER CARLOTTA L*	33	48	14	1
THAYER DAVID L & IVETA*	35	48	13	18
THE JOBSITE LLC	11	51	13	25, 26
THE JOBSITE LLC*	11	51	13	25
THE K'S PAW PAW PATCH LLC	49	46	13	12, 13
THE STARTING FIVE LLC	51	46	12	17
THE STARTING FIVE LLC*	51	46	12	26, 35
THEBERGE NICOLE M*	21	50	12	35
THEISS NANCY A*	39	48	11	5
THELEN MARLA S & JEFFREY	43	47	13	36
THESSEN DENNIS R & LESLIE E*	37	48	12	12
THI VO THUC OANH & HOANG YEN THI VO*	27	49	13	25
THIEL PENELOPE J*	37	48	12	3
THIELE JEFFREY R & LINDA S	27	49	13	20
THIELE JEFFREY R & LINDA S*	27	49	13	20
THIEME BRIAN K & SARAH R*	37	48	12	10
THIENES JESSICA L & ERIC M*	35	48	13	20
THIES RICHARD L & JANICE S*	51	46	12	32
THIESSEN ERIC & KATHY*	29	49	12	5
THILL RENTALS LLC*	37	48	12	3
THOENEN WAYNE*	27	49	13	24
THOMAS ALFRED E & SANDY*	11	51	13	23
THOMAS BERT F & LINDA K, RT	27	49	13	18
THOMAS BRANDON S & JERI A*	33	48	14	2
THOMAS CARL ANTHONY & REBEKAH A*	35	48	13	29
THOMAS CHARLES JR & EDIE L	23	50	11	5
THOMAS CHERYL LYNN*	33	48	14	2
THOMAS CLENN & MELENE	23	50	11	7
THOMAS DANIEL B*	27	49	13	2
THOMAS DAVID W & DANIEL & GARY R	23	50	11	32
THOMAS DAVID-BEVERLY, TRST	25	49	14	19, 20
THOMAS DON P & SANDY	29	49	12	11
THOMAS ELIZABETH ANN	31	49	11	32
THOMAS ELIZABETH ANN	39	48	11	5
THOMAS FONDA M & JOSEPH D JAMES	51	46	12	21
THOMAS FRANKIE L SR & PHYLLIS E*	35	48	13	20
THOMAS FRANKLIN L & PAULA J ALLEN-THOMAS	27	49	13	18
THOMAS GARY R & DEBBIE	51	46	12	34
THOMAS GARY R & DEBBIE A RANDALL-THOMAS	51	46	12	17
THOMAS GEORGE E, RT	21	50	12	15
THOMAS HOWARD DALE*	49	46	13	1
THOMAS JASON & JENNIFER K & REBECCA T KROPF	55	45	12	8, 16, 17
THOMAS JASON & JENNIFER K & REBECCA T KROPF*	55	45	12	19
THOMAS JERRY & LISA, TRST	33	48	14	16, 21
THOMAS JERRY & LISA, TRST*	33	48	14	16
THOMAS JERRY D & PATTI J*	47	47	11	33
THOMAS JONATHAN L & FLORENCE S*	43	47	13	8
THOMAS JORDAN M*	27	49	13	7
THOMAS JOSHAUA & APRIL*	11	51	13	23, 24
THOMAS JOSHUA & KRISTIN	51	46	12	13
THOMAS JOSHUA & KRISTIN	53	46	11	18
THOMAS LAURA & JASON*	43	47	13	13
THOMAS MATTHEW E & DENISE R BANKS-THOMAS	31	49	11	19, 30
THOMAS MATTHEW RAYMOND*	29	49	12	16
THOMAS MATTHEW W & HEATHER J*	35	48	13	30
THOMAS MILLARD R*	27	49	13	24
THOMAS PATRICIA & MERRI NELSON*	23	50	11	32
THOMAS PATRICIA A, RT*	23	50	11	32
THOMAS ROBERT K & LETRISHA	45	47	12	21
THOMAS RYAN*	27	49	13	11
THOMAS SEAN*	17	50	14	24
THOMAS TAMMY & SAMUEL*	29	49	12	20
THOMAS TROY W & ASHLEY L	19	50	13	4
THOMAS WALLY L & ELIZABETH A, FT*	39	48	11	5
THOMAS WILLIAM R & DEBBY B	19	50	13	29
THOMAS ZAYNE L & CLARA E BEAMAN*	27	49	13	11
THOMAS-BROWN D'MARKUS E & GABRIANNA E*	27	49	13	11
THOMASSEN ERIC & DEANNA	51	46	12	33
THOMASSEN ERIC & DEANNA*	55	45	12	4
THOMAS-UTTERBACK KARI & ANDREW UTTERBACK*	25	49	14	36
THOMECZEK JACOB*	37	48	12	21
THOMECZEK SHEILA BUGAYONG*	37	48	12	16
THOMECZEK SHEILA M*	37	48	12	21
THOMECZEK STEVEN & SHELIA*	27	49	13	14
THOMECZEK STEVEN J & MARCELLA*	27	49	13	14
THOMPSON ALLEN L & CYNTHIA L*	25	49	14	17
THOMPSON BRENT WRAY & TAMMY JO	15	51	11	20
THOMPSON CHRISTOPHER & ALYSSA*	27	49	13	25
THOMPSON CLARENCE R & MARTHA J*	11	51	13	22
THOMPSON CONNIE*	37	48	12	11
THOMPSON DAVID L & COURTNEY	21	50	12	12
THOMPSON DAVID*	29	49	12	15
THOMPSON DEREK W & JAMIE M*	37	48	12	21
THOMPSON ELIZABETH A*	45	47	12	10
THOMPSON FAMILY, RT	51	46	12	6, 7
THOMPSON FRANK R & FRANCES L	51	46	12	17
THOMPSON FRANK R III & FRANCES L*	51	46	12	17
THOMPSON G B & GERTRUDE A, FT	33	48	14	36
THOMPSON G B & GERTRUDE A, FT	35	48	13	31
THOMPSON GLADYS M*	37	48	12	12
THOMPSON GORDON L & DARLENE L, RT	35	48	13	6
THOMPSON GORDON L & DARLENE L, RT*	35	48	13	6
THOMPSON GREIG E*	19	50	13	10
THOMPSON JANET M, RT	29	49	12	7
THOMPSON JANICE*	37	48	12	10
THOMPSON JEFFREY A*	33	48	14	2
THOMPSON JERROD & JILL	25	49	14	24
THOMPSON JERRY D & RUTH A	19	50	13	16
THOMPSON JESSACA & DANIEL*	37	48	12	12
THOMPSON JOSHUA & MICHELLE*	27	49	13	24
THOMPSON KADEEM V*	27	49	13	11
THOMPSON LAUREN L*	23	50	11	32
THOMPSON LISA*	37	48	12	3
THOMPSON LUCILE*	29	49	12	29
THOMPSON MELVIN B & RITA C*	21	50	12	36
THOMPSON NATHAN & ALESE*	33	48	14	1
THOMPSON NICOLAS & ASHLEY*	27	49	13	11
THOMPSON ORVILLE O*	29	49	12	10
THOMPSON REBECCA J*	43	47	13	10
THOMPSON ROBERT D	11	51	13	22
THOMPSON ROBERT DARRELL	11	51	13	22
THOMPSON RUSSELL-RUTH, TRST	45	47	12	6
THOMPSON SCOTT A & ALLISON J	27	49	13	17
THOMPSON SHANE R & JENNIFER*	37	48	12	2
THOMPSON SIDNEY A & KAREN G*	27	49	13	11
THOMPSON SUSAN E*	29	49	12	18
THOMPSON TODD H & JUDITH A*	43	47	13	9
THOMPSON WILLIAM L & DONNA L*	37	48	12	3
THOMSON MICHAEL T & LINDA J	33	48	14	24, 25
THORNBURG JIM & KATHY FAMILY, RT*	35	48	13	17
THORNBURG LARRY & FRANCES, RT	43	47	13	16
THORNBURG PATRIC*	35	48	13	4
THORNBURGH CODY LEE*	35	48	13	29
THORNE JAMES G & MARY JANE, TRS	45	47	12	17
THORNE JAMES G JR & PAMELA K*	29	49	12	10
THORNE JOHN & KELLY WALTZ	21	50	12	33
THORNE LYNDSEY J & TROY	19	50	13	34
THORNE PATRICIA J*	35	48	13	19
THORNHILL CURTIS L & PAULA S	11	51	13	7
THORNHILL ERICCA L & TRAVIS N*	43	47	13	23
THORNHILL GARY & AMBER K PRETZ*	11	51	13	3
THORNHILL JONATHAN A*	37	48	12	10
THORNHILL LINDA K*	33	48	14	12
THORNHILL MIKAL K & JENNIFER K	11	51	13	6
THORNHILL MIKAL K & JENNIFER K	9	51	14	1, 12
THORNHILL PAULA S*	43	47	13	2
THORNHILL RANDY M & HAZEL L	11	51	13	21, 28
THORNHILL ROMIE G	9	51	14	34, 35
THORNTON CLIFTON C JR & PATTE S*	37	48	12	11
THORNTON CURTIS E & BRENDA L	39	48	11	31, 32
THORNTON GEORGE E & IDENIA M*	37	48	12	12
THORNTON RONALD D & GAIL*	33	48	14	2
THORNTON TAYLOR & REINHARD VAN ZYL*	35	48	13	29
THORP JESSE S & CINDY L BERRY	49	46	13	24
THORP MACKENZIE B	19	50	13	14
THORPE JENNIFER*	17	50	14	24
THORPE JERRY B SR & BARBARA A	11	51	13	2
THORPE JOHN & MARILYN*	37	48	12	12
THREE-P PPTYS LLC*	35	48	13	29
THREE-P PPTYS LLC*	37	48	12	31
THRELKELD EDWARD JR & MICHELLE MELVIN	21	50	12	27
THRELKELD LANE*	31	49	11	8
THROOP, FT	13	51	12	8
THUNHORST KARI & DAMON*	19	50	13	18
THURMAN DENNIS J & MARION J*	27	49	13	25
THURMAN JAMES & RONDA*	29	49	12	17
THURMAN LUKE & AMANDA	23	50	11	30
THURMAN SKIPPER E & DENISE A*	27	49	13	12
THURMOND JEFFREY B & EMILY A	29	49	12	18
THURNAU JASON A & DAWN L, TRST*	51	46	12	33
THURSTON KYLE & KARA*	37	48	12	12
THURSTON THOMAS E & MONICA L*	37	48	12	2
THURWANGER NICHOLS & HEATHER HUNT*	35	48	13	27, 28
TI'A JAMES & ALANNA*	27	49	13	23, 24
TICGELAOR JASON & JAMIE*	39	48	11	28
TICKY TACKY VISTAS LLC*	37	48	12	23
TIDBALL BRANDY & MICHAEL L*	21	50	12	18
TIDBALL DARRELL L	13	51	12	26
TIDBALL KEVIN L & JENNIFER R*	37	48	12	27
TIDWELL TAYLOR WILLIAM*	37	48	12	12
TIEFENBRUNN TIMOTHY & MELISSA*	27	49	13	24
TIEMAN MATTHEW T*	27	49	13	28
TIEMANN MATTHEW T	27	49	13	29
TIEMANN MATTHEW*	27	49	13	22
TIEMANN WESLEY R & SHAWNA	23	50	11	29
TIERNAN JOHN FRANCIS III & RICHARD EPPS*	29	49	12	14
TIFFANY JEFFREY SCOTT & LESLIE*	37	48	12	1
TIFFANY JERRY E & JO ANN	27	49	13	2
TIFFANY LUTHER H JR & ESTHER M*	27	49	13	2
TIFFANY SHAWN & CHRISTINA*	33	48	14	10
TIFFANY SHAWN A & CHRISTINA E	33	48	14	10
TIGER HERITAGE LLC*	35	48	13	19
TIGER INV PARTNERS LLC	43	47	13	16
TIGER TAILS LLC*	37	48	12	31
TIGER'S CLAW REAL ESTATE LLC*	37	48	12	16
TIGGEMANN ALAN V & TERESA M	51	46	12	22
TILL TREVOR S & AMBER R*	19	50	13	11
TILL TREVOR S & AMBER R*	37	48	12	12
TILL TREVOR*	37	48	12	3
TILLOTSON PAMELA SUE & WILLIAM A	37	48	12	16
TILLOTSON PAMELA SUE & WILLIAM A*	37	48	12	16
TIMBER CREEK ENTERPRISES INC*	27	49	13	11
TIMBERWOOD HOMES LLC*	27	49	13	26
TIMBERWOOD HOMES LLC*	29	49	12	20
TIMBROOK ALICE C*	37	48	12	16
TIMBROOK ANDREW T*	37	48	12	12
TIMBROOK DANIEL A & ALISHA M	11	51	13	20, 29
TIMBROOK DAVID P*	37	48	12	12
TIMBROOK TIMOTHY J & REGINA A	19	50	13	31
TIMBROOK TIMOTHY J & REGINA A*	19	50	13	31
TIMELESS TREASURES OF COLUMBIA LLC	51	46	12	8
TIMMERMAN RANDY S & MARION L*	29	49	12	20
TIMMERMANN JOHN R & PAMELA A	19	50	13	21
TIMMERMANN WILDLAND FIRE SERVICES LLC	17	50	14	13
TIMMS CHARLES & KERRY POE-TIMMS*	37	48	12	10
TIMPE PATRICK & KAREN	15	51	11	29
TIMSON LLC*	35	48	13	17, 20
TINCHER HUGH, TRST	11	51	13	1, 2, 11, 12, 13
TINCHER HUGH, TRST	13	51	12	6
TINKER GERALDINE V & RUSSELL L*	13	51	12	30
TINKER RUSSELL L & GERALDINE V*	13	51	12	30
TINSLEY JACK M & COLBY L	25	49	14	1
TINSLEY MARK & CORRIE*	29	49	12	34
TIPTON BEVERLY J, RT	25	49	14	4, 5
TIPTON BEVERLY J, RTING TR	25	49	14	4
TIPTON ELIZABETH & TRINITY THOMAS'	37	48	12	16
TIPTON HAROLD C*	25	49	14	4, 5, 8, 9
TIPTON KRISTIN E	25	49	14	4, 9
TIPTON MICHAEL G & SABRENA*	27	49	13	20
TIPTON SALLY	25	49	14	9
TIPTON WAYNE & ELIZABETH A*	37	48	12	2
TITMUS RICHARD & TRACY EICHHORN*	49	46	13	25
TITUS ROSSITTTA A & ROBERT L	29	49	12	27
TJHANG SHIRLEY DARLENE & HOK LAY TJHANG	49	46	13	35
TKB REAL PROPERTY LLC	21	50	12	25
TMC RENTALS LLC*	37	48	12	12
TOALSON CHARLES N	43	47	13	8, 17
TOALSON GARA W, RT*	43	47	13	8
TOALSON HARGITA S	51	46	12	9, 16
TOALSON RONNIE LEE	23	50	11	26
TOALSON WILLIAMS N & VICKIE K & GARA W*	43	47	13	8
TOBIN ADAM & IVY	21	50	12	15
TOBIN-WEST IBIFURO*	27	49	13	24
TOBLER RANDALL W & HELIENE M*	45	47	12	4
TODD CHARLES R & BRENDA R	29	49	12	9
TODD ELY & JESSICA CASH*	27	49	13	24
TODD FLOYD R & ALICE C & JAMES	29	49	12	9
TODD FLOYD R & ALICE C & JAMES*	29	49	12	9
TODD JAMES FULTON*	35	48	13	20
TODD JOSEPH & CASEY WINEMILLER*	33	48	14	2
TODD KAYLA B	33	48	14	6
TODD KAYLA B	33	48	15	1
TODD KAYLA B*	29	49	12	16
TODD LELAND A & LINDA M MAXEY*	27	49	13	11
TODD LONNIE E & PEGGY L, RT*	29	49	12	16
TODD SHERMAN LEE*	29	49	12	4, 9
TODD SUZANNE M, TRST*	29	49	12	27
TOELLNER ANN LOHMAN	25	49	14	9, 10
TOEPKE SHELDON & JANET	25	49	14	15, 22
TOKOS PPTYS LLC*	45	47	12	6
TOLBERT BRENDA S & ROSS O RYNNING*	27	49	13	12
TOLCH JEANNE M*	35	48	13	20
TOLENTINO CHARLES D & DEBORAH M	27	49	13	22, 23
TOLIVER TRENT B*	27	49	13	25
TOLLETT BRIGITTE LYNN*	29	49	12	9
TOLSON BETTY J*	37	48	12	11
TOLSON VINCENT L*	27	49	13	25
TOLSON WILFRED L & LOIS Y*	43	47	13	3
TOM LEUTHER MINISTRIES A TX NON PROFIT CORP	45	47	12	3, 4
TOMICKI TOMASZ L & MARZENA J	33	48	14	26, 27
TOMITA WAYNE & LAURA & COSETTE*	37	48	12	3
TOMLIN MARVIN EUGENE	19	50	13	25
TOMLINSON JORDAN & AMY, RT	45	47	12	21
TOMPKINS EXECUTIVE LEASE LLC*	35	48	13	18
TOMPKINS EXECUTIVE LEASE LLC*	39	48	11	9
TOMPKINS HOMES & DVPMT INC	35	48	13	18
TOMPKINS HOMES & DVPMT INC	43	47	13	16, 17, 20, 21
TOMPKINS HOMES & DVPMT INC*	29	49	12	20
TOMPKINS HOMES & DVPMT INC*	35	48	13	7, 17, 18
TOMPKINS INVS LLC	43	47	13	16
TOMPKINS SHAUN J & FELICIA M	33	48	14	27
TONES KATELYN*	37	48	12	3
TONES LONNIE*	45	47	12	4
TONNIES DALE A & TRICIA L*	29	49	12	12
TONYAN LAWRENCE BERNARD & STACEY JO TONYAN, FT*	21	50	12	20
TOOTHMAN JOSEPH & ALICIA*	29	49	12	35
TOPPER HARRY L*	29	49	12	3
TORGERSON THAD R*	27	49	13	25

NAME	PG	T	R	SEC
TORKE KENNETH G*	27	49	13	23, 26
TOTH BETTIJEAN ELIZABETH*	27	49	13	11
TOTH WILLIAM S JR	51	46	12	19
TOUCHSTONE CONST LLC	27	49	13	33
TOUCHSTONE CONST LLC*	27	49	13	24
TOUCHSTONE CONSTRUCITON LLC	27	49	13	24
TOUL GREG & JACKIE*	27	49	13	6
TOUT SARITH & SOCHEATA SOM*	37	48	12	21
TOWE ROBERT J & LORIE S*	43	47	13	24
TOWN OF HARRISBURG	17	50	14	12
TOWNLEY STEVEN D & LYNN*	25	49	14	19
TOWNS KEVIN & MICHELE*	37	48	12	3
TOWNS KEVIN & MICHELLE*	37	48	12	3
TOWNS KEVIN M & MICHELLE J*	37	48	12	3
TOWNSEND ANTHONY JEROME*	29	49	12	16
TOWNSEND BARBARA S*	43	47	13	9
TOWNSEND DANIEL JOSEPH*	35	48	13	4
TOWNSEND DAVID & MICHELLE*	35	48	13	20
TOWNSEND DAVID & MICHELLE*	37	48	12	12
TOWNSEND KRISTEN LICHELLE*	29	49	12	20
TOWNSEND LYNDA	27	49	13	20
TOWNSEND SUSAN & LUKE WILLIAMSON*	37	48	12	21
TOWNSQUARE LLC	21	50	12	26
TOWNSQUARE LLC*	21	50	12	14
TOWSLEY OLAF A*	29	49	12	11
TRABUE BARBARA RAY, RT	49	46	13	1
TRABUE DEBORAH C*	11	51	13	19
TRABUE DEBORAH C*	9	51	14	24
TRABUE NICHOLAS A & STEPHANIE*	27	49	13	24
TRABUE SHANNON & TRACY*	27	49	13	11
TRABUE THOMAS & KIMBERLY, TRST*	35	48	13	27
TRABUE TIMOTHY & JESSICA*	33	48	14	1
TRABUE TIMOTHY A & EVA M*	37	48	12	12
TRACY AREY REAL ESTATE LLC	45	47	12	3
TRACY AREY REAL ESTATE LLC*	35	48	13	20
TRACY AREY REAL ESTATE LLC*	45	47	12	3
TRACY DERWOOD W JR & SARAH B*	51	46	12	8
TRADE WINDS TECHNOLOGY DVPMT LLC*	37	48	12	12
TRAILS END PPTYS LLC*	29	49	12	17
TRAMEL STEPHEN G & JOANNE N*	37	48	12	16
TRAMMELL LEE W & MARTHA K, RT	21	50	12	29
TRAMPP DAVID M & PAULA R	13	51	12	30
TRAN ANDY*	43	47	13	9
TRAN, TRSTNG & NANCY*	43	47	13	3, 4
TRASK ROBERT L & SANDRA J	15	51	11	30
TRAUERNICHT PATRICK J*	45	47	12	4
TRAVERS ANN E PPTYS LLC*	45	47	12	4
TRAVERS TIMOTHY & ANN	49	46	13	25, 35
TRAVERS TIMOTHY J PPTYS LLC*	45	47	12	4
TRAVIS BROOKS & KATY	47	47	11	6
TRAVIS COURTNEY*	37	48	12	12
TRAVIS MARK D & BRENDA A*	35	48	13	33
TRAVIS MARY E & RICHARD A*	27	49	13	25
TRAVLOS JOHN S & JANE A	45	47	12	27
TRAVLOS JOHN S & JANE ANN*	27	49	13	25
TRAXLER LARRY & POLLY	35	48	13	32
TRAXLER LARRY & POLLY*	55	45	12	14
TRAXLER MARY LEE, TRST	33	48	14	5, 8
TRAYLOR TIMOTHY G & NANCY L	21	50	12	11, 14
TREASTER MARSHALL WILLIAM*	37	48	12	2
TRECHA, FT	55	45	12	13
TRECHA, FT*	35	48	13	33
TREESE JEFFREY A & JEAN M	19	50	13	9
TREMAINE ARTHUR*	35	48	13	4
TREMAINE CAROL ANN, RT*	19	50	13	36
TREMAINE CHARLOTTE A & JAMES E BULLARD*	29	49	12	19
TREMAINE HERBERT & TERESA SEXTON	25	49	14	1
TREMAINE TERRI*	29	49	12	9
TRENHAILE KEVIN LEE*	27	49	13	25
TRENT MICHAEL D & JANET E	33	48	14	4
TRENT MICHAEL E & VICKI A	13	51	12	35
TRENT MICHAEL E & VICKI ANN	31	49	11	7
TRENT NEIL J & ANNE O*	43	47	13	14
TRENTHAM ERIC G & KIMBERLY R*	15	51	11	29
TRESSELT LISA K & RICHARD E*	33	48	14	2
TRIAL MICHAEL G, RT	35	48	13	7, 18
TRICE H HALL & SUSAN H*	33	48	14	22
TRI-CITY FARMS INC	13	51	12	11, 23, 24
TRICKEL BRADLEY E & TERRI L*	21	50	12	33, 34
TRICOT INVS LLC*	35	48	13	20
TRICOT INVS LLC*	37	48	12	16
TRIEBSCH MALLORIE D & RYAN L*	33	48	14	2
TRIEBSCH RONALD L & PAULA L*	33	48	14	1
TRIM DANNY L & MICHELLE D*	43	47	13	8
TRIPALDI KIRSTEN S & NATHAN A	47	47	11	30
TRIPLE CROWN DVPMT LLC*	21	50	12	17
TRIPLE SSS DVPMT LLC	15	51	11	17
TRIPLE SSS DVPMT LLC	23	50	11	5, 8
TRIPLE SSS DVPMT LLC*	43	47	13	5
TRIPLETT CARL M & LOU ANN	27	49	13	32
TRIPLETT CARL M & LOU ANN*	27	49	13	32
TRIPLETT CHARLES LEE & PEGGY R*	51	46	12	17
TRIPP BRADLEY L & LORI S*	17	50	14	23
TRIPP, FT*	37	48	12	12
TRITSCHLER NOLAN EDWARD	13	51	12	25
TRITSCHLER NOLAN EDWARD & DEBORAH GRIFFIN	13	51	12	25
TRITTLER JOSEPH M & SARAH E*	55	45	12	3
TRITTLER MICHAEL E & KAREN J, FT	21	50	12	18
T-RO FARMS LLC	55	45	12	22, 23, 26, 27
TROESSER ALICIA*	35	48	13	20
TROGDON LESLIE V & TIMOTHY L	39	48	11	29
TROGDON TIM L & LESLIE V	45	47	12	33
TROGDON WILLIAM L, TRST	43	47	13	16
TROTH FARMS LLC	55	45	12	23, 25, 26
TROTH PAUL W & PAMELA S*	55	45	12	13
TROUTMAN JUSTIN W & TAMI L*	37	48	12	12
TROWER ROBERT P & BETTY*	45	47	12	15
TROXEL BRANDI	15	51	11	9
TROXEL BRIAN	21	50	12	2
TROXEL BRIAN & BRANDI	21	50	12	2
TROXELL JOSEPH B	43	47	13	14
TROY MILLER PPTYS LLC	37	48	12	16
TRS PROPERTY MGMT LLC*	33	48	14	1
TRS PROPERTY MGMT LLC*	39	48	11	8, 9
TRSRE-RK LLC*	43	47	13	6
TRUE C DIANE & LUTHER SANDERS JR*	43	47	13	14
TRUELOVE CHARLES D, TRST	17	50	14	22, 23
TRUELOVE CHARLES D, TRST*	17	50	14	22, 23
TRUESDELL BRENT W & JACQUE K*	21	50	12	15
TRUESDELL DEBORAH & ANDREW R COURSON*	27	49	13	35
TRUESDELL JOINT SPOUSAL, TRST	15	51	11	28
TRUESDELL LYNN S	13	51	12	6
TRUESON PPTYS LLC*	45	47	12	4
TRUEX JEFFREY & MELISSA BAILEY*	29	49	12	18
TRULL TIMOTHY & MEG KLEIN-TRULL	51	46	12	30
TRUMBO GORDON & DELORIS*	37	48	12	2
TRUMBO JERRY W*	37	48	12	3
TRUONG PHONG*	27	49	13	25
TRUSTEES OF FIRST CHRISTIAN CHURCH	13	51	12	15
TRUSTEES OF RED ROCK*	19	50	13	20
TUBBESING STEVEN & DEBORAH*	29	49	12	34
TUCKER ARLENE, TR*	37	48	12	11
TUCKER KELLY SUE*	15	51	11	31
TUCKER LEWIS A SR & DIANA L*	37	48	12	3
TUCKER MARK A & SHELLEY	21	50	12	18
TUCKER MICHAEL D & SALLY A*	35	48	13	20
TUCKER NATHAN*	35	48	13	19
TUCKER YVETTE	33	48	15	12
TUCKER, FT	15	51	11	4
TUCKLEY PAUL & ANNE*	43	47	13	26
TUCKLEY PAUL G & ANNE PEARSON-TUCKLEY*	43	47	13	26
TUFTS ROBERT & PATRICIA	27	49	13	24
TUFTS ROBERT D & PATRICIA I*	37	48	12	2
TUGGLE SHAUNA & JEREMY	15	51	11	28, 29
TULEY JAMES R & SUZAN M	25	49	14	23, 26
TULLOCK JOSHUA & AMANDA	19	50	13	17
TUMA MELVIN J*	29	49	12	17
TUMMONS JOHN & ELIZABETH	25	49	14	28
TUNGESVIK MARK & NATHALIE, TRST	23	50	11	29
TUNINK JAMES & KATHLEEN, FT	39	48	11	18
TUNINK JAMES & KATHLEEN, FT*	37	48	12	12
TUNINK MARK & AMANDA	23	50	11	20
TUNINK MARK A & AMANDA L	23	50	11	33
TURK JAMES R	25	49	14	14
TURK JAMES R*	25	49	14	13, 14
TURK LORI, TRST*	37	48	12	2
TURLEY TIMOTHY J & KAYLA L*	21	50	12	15
TURLEY WILLIAM R & ASHLEY N*	27	49	13	25
TURNBERRY PPTYS LLC*	37	48	12	12
TURNBERRY PPTYS LLC*	45	47	12	3, 4
TURNCO LLC	33	48	14	10
TURNER A JAY & MARY ANN	29	49	12	9
TURNER A JAY & MARY ANN	31	49	11	31
TURNER A JAY & MARY ANN & WILLIAM A & SHAUNNA J	29	49	12	8, 9, 15, 16
TURNER A JAY & WILLIAM ANDREW	29	49	12	27
TURNER A JAY*	29	49	12	28
TURNER ANITA P*	37	48	12	3
TURNER BILLY & CARDENA COMLEY*	27	49	13	24
TURNER BRANDIN*	37	48	12	12
TURNER BRIAN LEE & LINDA S	51	46	12	32
TURNER CHARLES E & VICKIE M	33	48	14	10
TURNER CHARLES E & VICKIE M*	37	48	12	21
TURNER DANIELLE D*	29	49	12	34
TURNER DARIN CURTIS	15	51	11	30
TURNER DARREN W & JESSICA R*	55	45	12	4
TURNER DARRYL & DONNA*	29	49	12	10
TURNER DAVID L & MARY L*	45	47	12	18
TURNER DAVID V*	29	49	12	20
TURNER DEREK L & REBECCA A*	35	48	13	20
TURNER ERIC W & VICKI M*	27	49	13	24
TURNER EUGENE JR & VERNA MOORE	37	48	12	16
TURNER FLOYD D & TAMARA R	45	47	12	18
TURNER FRANKLIN & LORI GRAVES*	27	49	13	8
TURNER FRANKLIN G & LORI C	17	50	14	15
TURNER JAMES T & SANDRA J*	37	48	12	12
TURNER JAMES U ET AL	45	47	12	18
TURNER JEFFREY A & LORI DOHERTY	33	48	14	26, 27
TURNER JEFFREY P	17	50	14	28, 33
TURNER JEFFREY P*	35	48	13	5
TURNER JOHN & MELINDA ELMORE*	51	46	12	6
TURNER JOSHUA & MEGAN	21	50	12	23
TURNER KAREN M*	37	48	12	3
TURNER LANDON*	29	49	12	9
TURNER LEONARD B & PAMELA A*	37	48	12	12
TURNER MARGARET J*	29	49	12	19
TURNER MARJORIE M*	45	47	12	18
TURNER MARK EVAN	31	49	11	33
TURNER MARVIN & LISA L SPRICK	19	50	13	12
TURNER MATTHEW BRIAN*	37	48	12	12
TURNER NELLIE EST	39	48	11	16
TURNER NICOLE M & BRENNON R	19	50	13	17
TURNER PAUL R & LINDA S PERKINS*	51	46	12	20
TURNER RANDELL E*	27	49	13	35
TURNER RICHARD P JR & RHONDA D	51	46	12	24, 25
TURNER ROAD FARM LLC	37	48	12	25
TURNER ROAD FARM LLC	39	48	11	30
TURNER RONALD E & CATHY M	27	49	13	18
TURNER RONALD E & CATHY M*	27	49	13	7
TURNER SHIRLEY J	43	47	13	5
TURNER STEVEN ROY & ROBIN KAY*	27	49	13	22
TURNER TAMARA R & FLOYD D*	45	47	12	4
TURNER THEODORE D, RT*	43	47	13	10
TURNER WILLIAM A & A JAY & MARY A	29	49	12	14
TURNER WILLIAM A & A JAY & MARY A*	29	49	12	15
TURNER WILLIAM ANDREW	29	49	12	15
TURNER ZACHARY & VERLA*	27	49	13	24
TURNER-ROBISON NINA & ROX-ANNE ROBISON*	27	49	13	12
TURNER-WRIGHT JON ELDON*	25	49	14	3
TURNEY DEBBIE & BENJAMIN K*	11	51	13	19, 30
TURNEY DEBBIE & BENJAMIN K*	9	51	14	24, 25
TURPIN SCOTT D & CINDY A*	15	51	11	32
TURPIN TIM A & JOHNNA S	47	47	11	17
TURPIN TIM A & JOHNNA S*	47	47	11	20
TURTLE CREEK HOME OWNERS ASSOC	43	47	13	13
TUTT GEORGE*	27	49	13	11
TUTT GEORGE-SARA, TRST	33	48	14	24
TUTT GEORGE-SARA, TRST*	33	48	14	24
TUTTLE KATHLEEN A	19	50	13	15
TUTTLE NICHOLAS C*	29	49	12	11
TUTTLE RICHARD & BARBARA*	29	49	12	10
TUTTLE RICHARD J & BARBARA R	13	51	12	25
TV2 PPTYS LLC*	29	49	12	20
T-VINE DVPMT CORP	29	49	12	9
T-VINE DVPMT CORP*	29	49	12	9
T-VINE ENTERPRISES	29	49	12	9
TWEEDDALE-BUTZ GREG K & KIM	17	50	14	13
TWEEDDALE-BUTZ GREG K & KIM*	17	50	14	14, 23
TWEHOUS COLE*	37	48	12	16, 21
TWELLMAN RALPH W & BEVERLY*	43	47	13	2
TWENTER BYRON TODD & SUSAN A*	19	50	13	15
TWENTER DANIEL W & CYNTHIA R*	35	48	13	20
TWENTER EDWARD	29	49	12	27
TWENTER EDWARD & BRENDA R EWINGS*	29	49	12	27
TWENTER HEATHER M & TREVER D*	37	48	12	3
TWENTER MARY JANE WATERS, RT*	45	47	12	15
TWENTER SHANCE & DANI*	29	49	12	17
TWENTER SHAWN & MORGAN JOY-TWENTER	33	48	14	12
TWENTER VINCENT M*	33	48	14	1
TWIN VENTURES LLC	43	47	13	4
TWM & LAM, RT	47	47	11	9
TWO HOUSE RENTALS LLC	25	49	14	19
TWO HOUSE RENTALS LLC*	33	48	14	7
TWO MILE PRAIRIE SCHOOL	31	49	11	20
TWW & EAB, RT*	11	51	13	3, 10
TYDEREK LAURENCE S*	29	49	12	9
TYGER HILLS LLC*	21	50	12	16
TYLER BRANDON*	37	48	12	21
TYLER ERIC & LEE-SHA*	27	49	13	14
TYLER MARGARET & RUSSELL PEZLEY	55	45	12	24
TYLER MATTHEW*	27	49	13	11
TYLER MATTHEW*	37	48	12	21
TYLER TAMMY T*	37	48	12	15
TYNES GARY H & DONNA J*	37	48	12	12
TYNES SARAH M & TRAVIS N*	27	49	13	25
TYREE MOBILE HOMES INC	17	50	14	13
TYREE MOBILE HOMES INC*	29	49	12	19
TYREE STEVEN & DANIELLE*	51	46	12	28
TYREE, FT	17	50	14	1, 2, 11, 12
TYRER JAMES & LINDSAY HARRIS*	45	47	12	3
U				
UCHIBORI KENNETH T & MARILYN M*	19	50	13	25
UDELL KAREN D	11	51	13	35
UELIGGER TARRAH & ANTHONY CLARK	23	50	11	5
UFUKTEPE EKINCAN & DENIZ*	43	47	13	9
UHLEMEYER FAMILY, RT	39	48	11	18
UHRIG MATTHEW & SARAH GIBONEY	51	46	12	30
UKATISH KATHERINE M*	27	49	13	25
ULLRICH KEVIN & TERESA	51	46	12	7
ULMASOV OLIM N*	35	48	13	20
ULRICH DANIEL & KATHY*	43	47	13	1
UMSTATTD ROBERT D & SANDRA S*	15	51	11	31
UNDERHILL BRAD*	43	47	13	13
UNDERHILL BRADLEY R*	43	47	13	13
UNDERWOOD ANTHONY C & ALICIA L*	21	50	12	15
UNDERWOOD GREGORY D & BARBIE L*	27	49	13	11
UNDERWOOD NORMA DEANE	37	48	12	13
UNDERWOOD TAMIE	51	46	12	13
UNDERWOOD TIMOTHY D & CHARLOTTE*	37	48	12	3
UNDERWOOD TIMOTHY D & TERESA J*	21	50	12	11
UNGER JACOB & SARA	51	46	12	21
UNION CHURCH*	15	51	11	29
UNION ELECTRIC CO	29	49	12	16, 21
UNION ELECTRIC CO*	21	50	12	11
UNION ELECTRIC CO*	27	49	13	13
UNION ELECTRIC CO*	51	46	12	2
UNITED STATES CELLULAR OPERATING CO OF COLUMBIA	21	50	12	6
UNITED STATES CELLULAR OPERATING CO OF COLUMBIA*	33	48	14	12
UNITED STATES CELLULAR OPERATING CO OF COLUMBIA*	51	46	12	9
UNIVERSITY OF MO	25	49	14	26, 27, 34, 35
UNIVERSITY OF MO	31	49	11	30, 31, 32
UNIVERSITY OF MO	37	48	12	22, 26, 27, 36
UNIVERSITY OF MO	39	48	11	5, 31
UNIVERSITY OF MO	43	47	13	7
UNIVERSITY OF MO	45	47	12	22, 23
UNIVERSITY OF MO	53	46	11	17, 18, 19, 20, 29, 30
UNIVERSITY OF MO COLLEGE OF AGRICULTURE	39	48	11	31
UNIVERSITY OF MO*	37	48	12	27
UNKLESBAY, FT	43	47	13	4
UNTERSCHUTZ ADILO G & SHIRLEY	21	50	12	35
UONG TAN*	27	49	13	24
UPHAM ANDREW S & KELLEY A, RT	25	49	14	26, 27
UPSON HOLLY JEAN	45	47	12	15
UPTEGROVE STACEY R & LARRY D*	27	49	13	14
UPTON GARY L & MARILYN L	13	51	12	32
UPTOWN INVS LLC	37	48	12	1
UPTOWN INVS LLC*	29	49	12	30
URBAN MICHAEL & KARLI*	35	48	13	27, 28
URBISS MATTHEW R & SARAH L LANGSTON	33	48	14	6
URLACHER LUCY & CHRISTINE VITT*	35	48	13	29
URSERY DAVID W*	45	47	12	18
URZI PAUL A J & JAMES MOUSER	11	51	13	19
URZI PAUL A J & JAMES MOUSER	9	51	14	24
USA	47	47	11	5, 16, 17, 20, 22, 28, 29, 33, 34
USA	53	46	11	4, 5, 7, 8, 9, 16, 17, 18, 20, 29
USA	55	45	12	1, 2, 11, 12
USA MARK TWAIN NATIONAL FOREST	47	47	11	21
USA US ARMY CORPS OF ENGINEERS	49	46	13	9, 16

NAME	PG	T	R	SEC
USA*	29	49	12	23
UTHLAUT TEVIN*	33	48	14	2
UTLEY JOHN M	11	51	13	36
UTLEY JOHN M	19	50	13	1
UTLEY JOHN M	21	50	12	6
UTLEY JOHN M*	19	50	13	1
UTTERBACK RONALD W & MARGARET L*	33	48	14	1, 2

V

NAME	PG	T	R	SEC
VACLAVEK JOHN P & SHERYL L*	35	48	13	18, 19
VAHLE ERIC RICHARD & ALICIA ANN VAHLE	21	50	12	7
VAHRENBERG DELORES & RALPH, LE*	49	46	13	26
VALDIVIAS ROSELIA	11	51	13	7
VALENTINE DOUGLAS R & CHANDRA E*	35	48	13	20
VALLEE DAVID W*	37	48	12	10
VALLEY SPRINGS CHURCH*	33	48	14	13
VALONE CRAIG R & TONIA M	13	51	12	29
VAN ABBAMA WESLEY J*	27	49	13	13
VAN CLEAVE CHARLES A & DANA M*	33	48	14	1, 12
VAN DER LEK, JLT*	25	49	14	17
VAN DRIE LOUIS G JR*	29	49	12	18
VAN DRIMMELEN STEVEN & REBECCA	51	46	12	19
VAN HOOSE MITCHELL K & LISA J*	51	46	12	32
VAN KIRK PATRICK & CHERYL	17	50	14	22
VAN LOO JEROME W*	37	48	12	11, 12
VAN MARTER KATHLEEN D*	29	49	12	20
VAN RIESSEN TYLER J & RACHEL R*	29	49	12	2
VAN ROEKEL CHAD & KATHLEEN	17	50	14	34
VAN ROEKEL CHAD & KATHLEEN*	17	50	14	34
VAN RONZELEN MATTHEW*	35	48	13	20
VAN STONE JOHN C MD & LEONOR P	43	47	13	8
VAN WIG DALE & ANN VAN WIG*	55	45	12	4
VANBLACK JEREMIAH*	37	48	12	21
VANCE LINDA C & DEANN VANCE*	27	49	13	11
VANCE MARK A & MONICA R*	37	48	12	3
VANDELICHT JOHN D & KIMBERLY A	51	46	12	11
VANDELICHT JOHN L	51	46	12	11
VANDELICHT JOHN W & ASHLEY J	51	46	12	13
VANDELICHT KEVIN R & PAULA A*	51	46	12	17
VANDELOECHT SUE	31	49	11	6, 7
VANDELOECHT SUSAN H*	29	49	12	12
VANDERMILLION ROBERT & ABBEY*	43	47	13	1
VANDERPOOL B F	15	51	11	34
VANDERPOOL B F	31	49	11	3
VANDERPOOL DUSTEN	23	50	11	7
VANDEWALKER FAMILY, RT*	43	47	13	14
VANGELI FRANCIS J*	29	49	12	35
VANGELI FRANCIS J*	45	47	12	15
VANGIESON-VASILEFF SUSAN MARY & CHRISTOPHER GEORGE*	11	51	13	35
VANGILDER LARRY D & TINA M	25	49	14	14, 23, 24
VANHOSSE JESSICA & JACOB*	37	48	12	12
VANLAN LLC	49	46	13	10
VANLANDINGHAM JACKIE & PENNY	11	51	13	2
VANLOO KURT FRANCIS*	37	48	12	2
VANLOO NATHAN J & BETH A	51	46	12	36
VANLOO NATHAN J & BETH A	53	46	11	31
VANLUE JEREMY P & JESSICA*	27	49	13	13
VANMARLE KRISTY LYNN & LOUKAS*	35	48	13	20
VANNURDEN CLAYTON & SARAH*	27	49	13	35
VANZANDT WILLIAM S & LAURA S	51	46	12	29
VARGAS ARTURO & DEANNA ANDERS*	45	47	12	4
VARGAS DANIEL L & ASHLEY*	19	50	13	20
VARGAS JOHNNA NICHOLE*	17	50	14	24
VARGAS OSCAR JR & DAWNEL P STRATHMANN-VARGAS	19	50	13	21
VARNER E CHRISTINE*	37	48	12	21
VARNER EUGENE E & BARBARA L	13	51	12	29
VARONOS IOANNIS	21	50	12	1
VARVIL MICHAEL W	51	46	12	23
VARVIL PHILLIP W	47	47	11	30
VASEY FRED W, RT	19	50	13	18, 19
VASQUEZ JOSE M & NINFA D	19	50	13	5, 6
VASQUEZ JOSE M & NINFA D*	11	51	13	32
VASQUEZ JOSE M & NINFA D*	19	50	13	6
VAUGHAN CAROL, FT*	37	48	12	12
VAUGHAN DAVID R JR*	29	49	12	14
VAUGHAN DIANA L*	35	48	13	20
VAUGHAN JULIE*	27	49	13	22
VAUGHAN KAREN & JOHN*	37	48	12	1
VAUGHAN KENNETH D & IDA M*	27	49	13	14
VAUGHAN KURT & PRESLEY RAY*	27	49	13	6
VAUGHAN LENA & STEPHANIE*	29	49	12	19
VAUGHAN PAUL M & MAHDI BESOVIC	19	50	13	34
VAUGHN ANDREW R & JENNIFER C	29	49	12	18
VAUGHN ANDREW*	37	48	12	1
VAUGHN BILL & PAMELA	55	45	12	11
VAUGHN DAWN JANEL	39	48	11	30
VAUGHN JAMES & HOPE WRIGHT*	33	48	14	1
VAUGHN JAMES & NORMA KELLY	45	47	12	28
VAUGHN JAMES U	45	47	12	28
VAUGHN JAMES U & AGNES V SMITH	45	47	12	28
VAUGHN JAMES U & AGNES V SMITH*	45	47	12	21, 28
VAUGHN LARRY W & TINA M*	45	47	12	3, 4
VAUGHN MATTHEW L, RT	25	49	14	32
VAUGHN MICHAEL B & ALICE F*	43	47	13	8
VAUGHN ROBERT E & CHRISTINE R	13	51	12	7, 18
VAUGHN RONALD & DEBORAH L*	27	49	13	25
VAVAK JUSTIN	19	50	13	13
VAVAK JUSTIN*	19	50	13	13
VAZQUEZ MARTINEZ JUAN CARLOS & ADAIR JEAN STOKAN*	45	47	12	19
VEACH KELLY J, RT*	45	47	12	8
VEGA JASON & DONNA*	33	48	14	14
VELASCO ANNETTE*	37	48	12	2
VELLEK MARK J & ANN E C, RT*	55	45	12	13, 14
VELLEMA WILLIAM C & KRISTINE N RINEHART	25	49	14	13
VEMER RANDALL W	39	48	11	29, 30
VEMER'S FORD LLC	39	48	11	32
VEMER'S FORD LLC	47	47	11	5
VENABLE ROBERT	49	46	13	35
VENANCE NSHIMIRIMANA*	29	49	12	19, 20
VENTANA PROPERTY MGMT LLC*	43	47	13	15
VENTRILLO KEVIN D & KRISTEN A	47	47	11	8
VERBRUGGE MICHAEL & LYDIA*	25	49	14	36
VERBRUGGE MICHAEL & LYDIA*	27	49	13	31
VERDINE KEVIN & KELSEY*	37	48	12	21
VERDUIN PAMELA J & DOUGLAS P*	51	46	12	16
VERHOVEN HUNTER*	37	48	12	11
VERKAMP, FT	51	46	12	20
VERNON DAVID T A & MARILYN N, TRS	33	48	14	25
VERSLUES EARNEST J & JANICE R	25	49	14	17
VERSLUES ERNEST J & JANICE R	25	49	14	8
VERSLUES TYLER*	19	50	13	10
VESTAL SHANNON*	15	51	11	9
VESTFARMS I LLC	17	50	14	36
VESTFARMS I LLC	19	50	13	31
VESTFARMS I LLC*	25	49	14	2, 11
VESTFARMS II LLC	25	49	14	2
VESTFARMS III LLC	17	50	14	36
VESTFARMS III LLC	25	49	14	1
VH PPTYS LLC*	35	48	13	7
VIA BRENDA L*	19	50	13	29
VICTOR THOMAS D*	29	49	12	10
VICTORY BAPTIST CHURCH OF BOONE CNTY INC	39	48	11	6, 7
VIDUSIC STEVE*	37	48	12	12
VIE LAURA L*	45	47	12	3
VIEHLAND SALLY M*	35	48	13	20
VIEN JOSEPH D*	39	48	11	6
VIERS BRANDON & KIMBERLY	21	50	12	35
VIERS KIMBERLY & BRANDON	31	49	11	5
VIESSMAN CHERYL A*	35	48	13	20
VILES JEFFERY CHARLES	43	47	13	11
VILEY KAREN G*	27	49	13	25
VILLAGE OF HARTSBURG*	55	45	12	8
VILLANUEVA PPTYS LLC*	37	48	12	16, 21
VINCENT BARBARA ANN, RT	55	45	12	22
VINCENT SARA B & JEFFREY D	29	49	12	13
VINES VICKI*	37	48	12	12
VINEYARD BENJAMIN R JR & KAY LINETTE EVANS	43	47	13	17
VINEYARDS COLUMBIA LLC	29	49	12	24
VINEYARDS COLUMBIA LLC*	37	48	12	21
VINSON ALAN R & MARILYN M*	35	48	13	27
VINSON CASSANDRA M*	29	49	12	20
VINYARD DONNA JEAN	15	51	11	33
VIOX JEAN M	29	49	12	6
VISHY CHAD*	33	48	14	1
VO DANIEL P & HEATHER M	9	51	14	25
VO HOANG YEN & THUE OANH THI VO*	29	49	12	20
VO HOANG YEN & THUE OANH THI VO*	37	48	12	11
VOEGELE MARILYN R*	37	48	12	12
VOEGELI ELIZABETH*	45	47	12	3
VOELLER BEN & TERESA	21	50	12	28, 29
VOELLER BENNETT BT B B*	35	48	13	20
VOELLER BENNETT BT BT B & TERESA S	21	50	12	28, 29
VOELLER BENNETT BT BT B*	35	48	13	20
VOGAN MICHAEL F & SUSAN M	49	46	13	2, 11
VOGEL BRANDON & CORTNEY*	43	47	13	8
VOGEL JENNIFER ANN & NICHOLAS E*	43	47	13	10
VOGEL SAMUEL JOHN & MICHAELA DAWN DUDENHOEFFER*	35	48	13	20
VOGT DALE & JACKLYN GLENN, RT	31	49	11	27
VOGT DANIEL J & MICHELE R	23	50	11	32, 33
VOGT DAVID & MICHELLE	21	50	12	35
VOGT KATHLEEN A, RT*	37	48	12	28
VOGT ROBERT & LINDA	23	50	11	32, 33
VOGT ROBERT & LINDA*	31	49	11	4, 5
VOIGHT ADAM W & BETHANY E*	43	47	13	26
VOIGHT CYNTHIA REAMS	15	51	11	32
VOLKART DAMON*	33	48	14	1
VOLKART MITCHELL & MISTY	55	45	12	24
VOLKERT NICOLE & MATTHEW	45	47	12	19
VOLKMANN, FT*	19	50	13	29
VOLLMER EDWARD & ANN M	19	50	13	17
VOLLRATH DANIEL & JENNIFER	45	47	12	15
VOLLRATH DANIEL*	45	47	12	15
VOLLRATH DEBORAH L, RT*	45	47	12	9
VOLLRATH DENNIS JR & LAUREN T*	45	47	12	9
VOLMERT JAMES L & CATHERINE A*	37	48	12	10
VOLMERT JOSEPH F& LINDALEE S*	29	49	12	19
VOM SAAL FREDERICK & KATHLEEN	37	48	12	31
VOM SAAL FREDERICK & KATHLEEN*	37	48	12	31
VOMUND RENTALS LLC*	35	48	13	4
VOMUND RENTALS LLC*	37	48	12	2
VONDER HAAR HANNAH L*	33	48	14	23
VONEY SCOTT & SAMANTHA A	37	48	12	11
VOORHEIS BETTY JO, RT	17	50	14	26, 27, 34, 35
VOORHEIS BETTY JO, RT*	17	50	14	34
VOORHEIS R E & BRENT	17	50	14	23
VOORHEIS ROZIER E, RT	17	50	14	25, 27, 34, 35, 36
VOORHEIS S BRENT & RHONDA W	17	50	14	27, 34
VOORHEIS S BRENT & RHONDA W*	17	50	14	34
VOORHEIS, FT	11	51	13	7
VORCE SHEILA*	27	49	13	25
VORCE STEPHEN L & LINDA M*	27	49	13	25
VORDTRIED-PATTON SARAH & RODNEY PATTON	21	50	12	17
VORIS NATHAN D & MELODY A	47	47	11	8
VOSS AUGUST FREDERICK III	33	48	14	22
VOSS AUGUST FREDERICK III*	33	48	14	22, 23
VOSS JONATHAN*	29	49	12	18
VOSS JORDAN MATTHEW & MADELINE KEIKO ROLL*	43	47	13	9
VOSS LINDA L	33	48	14	5, 8, 9
VOSS STEVEN J*	27	49	13	11
VOSS STEVEN, RT*	27	49	13	11
VOSS TODD*	37	48	12	12
VPB I LLC	19	50	13	31
VPB I LLC*	19	50	13	31
VROMAN TORRIE LANAE	23	50	11	19, 20
VSP LLC*	31	49	11	8
VSP LLC*	33	48	14	11
VSP LLC*	45	47	12	4
VUTA KAWL THANG*	29	49	12	9
VYARIBIKWIYE JEAN & VESTINE ALICE*	27	49	13	24

W

NAME	PG	T	R	SEC
W & B DAVIS LLC*	35	48	13	17
W B SMITH HOMEOWNERS ASSOC LTD'	43	47	13	1
W L SPROUSE PPTYS LLC	45	47	12	3
W.E.C., RT*	37	48	12	12
WAAGE BRIEN R & LINDA K	29	49	12	24
WAB HOME RENTALS LLC*	37	48	12	3
WACKER KIRK E & JILL H	25	49	14	1
WADDELL JAMES L & SARAH M*	43	47	13	9
WADDELL MARGARET A*	45	47	12	6
WADDILL CHARLES M & SHERRY J	25	49	14	1, 2
WADDILL CHARLES M*	37	48	12	3
WADDILL DAVID M & CYNTHIA A*	25	49	14	17
WADE BENJAMIN R & HELEN	43	47	13	8
WADE BENJAMIN R & HELEN*	43	47	13	5
WADE BRANDON J & MOLLY GOULD JUERGENSEN*	37	48	12	3
WADE BRENT THOMAS & JILL S	25	49	14	2, 11
WADE DAVID D & NATASHA L*	29	49	12	10
WADE GREGORY A & JENNIFER L	27	49	13	1
WADE JACQUELINE D, TRST*	27	49	13	11
WADE JEREMIAH & CARMEN	17	50	14	13
WADE KENNETH & NANCY, FT*	29	49	12	24
WADE KENNETH & NANCY, FT*	31	49	11	19, 30
WADE LLOYD E & JACQUELINE L*	27	49	13	24
WADE RENTALS LLC*	27	49	13	11
WADE RONALD G & SANDRA KAY, FT	19	50	13	36
WADE RONALD G & SANDRA KAY, FT	27	49	13	1
WADE WILLIAM L & DIANE K SEIFERT-WADE*	33	48	14	2
WADE WILLIAM R & LAVERNE M	25	49	14	2, 10, 11
WADLOW JAMES W & PATRICIA*	37	48	12	10
WADLOW JONATHAN D*	19	50	13	1
WADLOW TREVIS D & STEPHANIE M*	21	50	12	2
WAECHTER BROS LLC	15	51	11	4, 9
WAGENBACH BRENNA*	37	48	12	12
WAGER BRIAN E & PAULA F*	27	49	13	11
WAGNER CRAIG M & ELIZABETH	11	51	13	16
WAGNER JASON & KIMBERLY	49	46	13	13
WAGNER MICHAEL & MARY F*	35	48	13	29
WAGNER NICHOLAS J & KATHRYN L*	43	47	13	24
WAH HTOO*	33	48	14	2
WAHLE STEVEN & JESSICA	33	48	14	27
WAID REX & PATRICIA, TRST & TIMOTHY WAID, TRST	37	48	12	11
WAINSCOTT LINDA & KAREN STOCK*	27	49	13	22
WAINSCOTT ROBERT & NANCY	15	51	11	33
WAJ LLC	23	50	11	30
WAKE JASON & JAIME*	19	50	13	28
WAKEMAN LAWRENCE A & MARLENE K'	33	48	14	13
WAKEMAN TIMOTHY L*	37	48	12	12
WALBRECHT CHARLES & SUNI*	37	48	12	11
WALDEN JULIE*	37	48	12	3
WALDEN KEVIN J & TERI L, TRST	33	48	14	12
WALDEN KEVIN J & TERI L, TRST*	33	48	14	12
WALENSKY JUSTIN & AMANDA DURBAK*	37	48	12	21
WALK IN FAITH INC	51	46	12	22
WALK RICKARD L & DIANE L	33	48	14	10
WALKER AMELIA ELIZABETH	55	45	12	11
WALKER CALEB J & AFTON*	35	48	13	28
WALKER CHERYL & MARK ADAMS	21	50	12	23
WALKER CHRISTOPHER & VICTORIA	29	49	12	4
WALKER DAVID*	43	47	13	26
WALKER EDGAR J SR & DORTHY J*	37	48	12	21
WALKER EDITH*	27	49	13	24
WALKER EDWARD-JEAN, TRST	19	50	13	25, 26, 34
WALKER EDWARD-JEAN, TRST*	19	50	13	25, 26
WALKER JACK C JR & DARCEY & CHAD WYATT STARNATER	29	49	12	5
WALKER JOHN C & RUTH E W*	45	47	12	4
WALKER KATE, RT	43	47	13	36
WALKER KRISTINA R & JAKE P	39	48	11	31
WALKER MERRITT E & NANCY M*	33	48	14	35
WALKER MICHAEL & DOLA HAESSIG, RT	45	47	12	20
WALKER MICHAEL D & JANE A, RT	45	47	12	15
WALKER NATHAN*	27	49	13	25
WALKER NORRIS L, TRST & SYLVIA J WALKER NON-	55	45	12	16, 21
WALKER RANDI ELIZABETH & DALTON EDWARD LUPER*	37	48	12	21
WALKER RAYMOND W IV & LAINE M YOUNG-WALKER	45	47	12	8
WALKER ROGER D & MARY A*	27	49	13	27
WALKER RONNY K & SHERRY E*	27	49	13	26
WALKER ROSE E, RT	51	46	12	33, 34
WALKER RUSSELL A & ETHEL ELAINE	29	49	12	24
WALKER RUSTIN C & AMANDA L*	21	50	12	14
WALKER SCOTT C*	27	49	13	25
WALKER STEVE*	21	50	12	33
WALKER STEVEN & LUCIA	29	49	12	7
WALKER TAMMY MARIE*	37	48	12	12
WALKER TAYLOR R & SPENCER RANDOLPH PUCHTA*	27	49	13	12
WALKER TYRONE & SHELLY*	55	45	12	10
WALKING T FARM LEGACY, TRST	47	47	11	33
WALL BENJAMIN & COLLEEN, RT*	51	46	12	16
WALL JAMES-JUDY, TRST	47	47	11	8
WALL WENDY H*	43	47	13	10
WALLACE CAROLE P	15	51	11	17, 20
WALLACE CAROLE P & WILLIAM D BODARD	15	51	11	17, 20
WALLACE CARRIE A*	37	48	12	12
WALLACE DAVID A & ANGELA K*	35	48	13	28
WALLACE JASON & CATHY BUDELL*	29	49	12	20
WALLACE JONATHAN M	9	51	14	24, 25
WALLACE KEM DEE*	19	50	13	10
WALLACE LISA	9	51	14	34, 35
WALLACE LORI & DWAYNE	45	47	12	21
WALLACE MAYMIE P*	33	48	14	2
WALLACE R KURT & ELIZABETH	43	47	13	21
WALLACE R KURT & ELIZABETH*	43	47	13	21
WALLACE ZACHARY W & ABIGAIL W, RT	51	46	12	33
WALLACE ZACHARY W & ABIGAIL W, RT*	55	45	12	4
WALLER TIMOTHY N & ANGELA M*	21	50	12	34
WALLEY CHRIS D & JEANNIE L	23	50	11	30
WALLIS NATHANIEL S & ALYSSA M*	21	50	12	34

NAME	PG	T	R	SEC
WALLS JAMES & MELISSA FINLEY-WALLS	53	46	11	7
WALLS JOSEPH & JENNIFER WRIGHT	19	50	13	1
WALLS JOSEPH & JENNIFER WRIGHT	21	50	12	6
WALNUT GROVE BAPTIST CHURCH*	25	49	14	29
WALNUT MGMT LP*	55	45	12	9
WALSH ANNE*	37	48	12	3
WALSH RAYMOND KEVIN*	45	47	12	1
WALSH RITA & KIMBERLY A V MARVIN*	43	47	13	9
WALSH TINA*	51	46	12	16
WALSH, FT	55	45	12	24, 25
WALSH, FT*	55	45	12	14
WALTER ADAM W & AMANDA S	51	46	12	34
WALTER E IRMAJEAN, TRST	11	51	13	27, 34
WALTER JOSHUA K*	27	49	13	24
WALTER MARGARET*	43	47	13	10
WALTERS CHRISTINE & RONALD G SR	19	50	13	25
WALTERS ERIC M & KRISTIN M	15	51	11	20
WALTERS JAMES W JR & STACI G	51	46	12	9
WALTERS LARRY L & JULIE C	25	49	14	28
WALTERS LARRY L & JULIE C*	25	49	14	28
WALTERS MEGAN ALYSSA & JESSE*	35	48	13	20
WALTERS ZACH & HANNAH M*	29	49	12	9
WALTHER DOUGLAS*	37	48	12	3
WALTMAN RALPH	27	49	13	23
WALTON JACOB & KATIELYNN*	13	51	12	4
WALTZ NIKKI Y*	45	47	12	4
WALZ CATHERINE*	35	48	13	29
WANKUM PATRICIA & JOSEPH	21	50	12	29
WANNER FRANK W & MCKENZIE*	17	50	14	25
WANNER KURTIS F & CHRISTINA L	17	50	14	25
WANYONYI AGGREY & MARYANGELA WAFULA*	35	48	13	28
WARBRITTON C RYAN & LAURA J	15	51	11	28
WARD CARTER D & SANDRA S, FT	27	49	13	7
WARD DARRYL J & SHARON EIFFERT-WARD	31	49	11	5
WARD JAYNE LEE*	29	49	12	10
WARD JEFFREY DAVID*	51	46	12	27
WARD JOHN & PHYLLIS WARD, TRST	43	47	13	2
WARD JONATHAN T*	35	48	13	20
WARD KENNETH L & JOYCE E	13	51	12	23
WARD MICHAEL B*	27	49	13	20
WARD NICHOLE M*	37	48	12	12
WARD PHYLLIS ANN GENERATION SKIPPING, TRST	31	49	11	5
WARD PHYLLIS ANN GENERATION SKIPPING, TRST	43	47	13	1, 2
WARD PHYLLIS ANN, TRST	41	47	14	11, 12
WARD TIMOTHY D & CRYSTAL V*	29	49	12	20
WARD WARREN E & JAYNE L*	29	49	12	10
WARD ZOE & ZACHARY*	43	47	13	9
WARDEN LOYD O & CATHY M*	27	49	13	23, 26
WARDRIP JEFFREY & JACQUELINE*	19	50	13	15
WARE COTY & KAYLA	23	50	11	19, 30
WARFIELD MARVIN F JR	17	50	14	25
WARN M ELAINE*	37	48	12	21
WARNER MARY C*	37	48	12	21
WARNER SIDNEY JR & DIANE KARTHEISER-WARNER	31	49	11	10
WARREN ANGELA D*	33	48	14	2
WARREN CHAD A & LISA A	51	46	12	7
WARREN MARGARET CORINNE, RT	37	48	12	29
WARREN MARY ANN*	37	48	12	2
WARREN PRINSTON MARQUA*	37	48	12	11
WARREN RALAWRENCE & KRISTEN*	31	49	11	8
WARREN SCHOOL PPTYS LLC	43	47	13	17
WARREN, FT	21	50	12	35
WARRICK TIOWANA T & BRADLEY E*	37	48	12	12
WARZINIK JASON & KELLY A*	27	49	13	11
WASHABAUGH STEVEN J & SHANA D	37	48	12	25
WASHAM STEPHEN A JR & TERAH E*	29	49	12	3
WASHBURN CRAIG & CHARLOTTE*	17	50	14	23
WASHBURN JERRY M & LORETTA L	51	46	12	13
WASHBURN MICHAEL R & EILAYNE P*	45	47	12	30
WASHINGTON BYRON A & FLOREISHA N	23	50	11	9
WASHINGTON DONNA FERN & HENRY L	29	49	12	4
WASHINGTON LADIMIAN T & ALEXIS R*	43	47	13	9
WASHINGTON SPENSER T & CHRISTINE D*	33	48	14	1
WASSON BRIAN A & LISA C, FT	33	48	14	13, 14
WASSON HOLLY R*	19	50	13	16
WASSON MARK E & KASSIE*	19	50	13	36
WASTEFUL WONDERLAND LLC*	43	47	13	8
WAT ANGKOR CAMBODIAN BUDDHIST TEMPLE ASSOC INC*	19	50	13	24
WATERFIELD JACK CHRISTOPHER & KATHY SUE*	27	49	13	17
WATERS EDGE HOMEOWNERS ASSOC OF BOONE CO INC*	37	48	12	3
WATERS HENRY J III & VICKI RUSSELL	45	47	12	15
WATERS HENRY J III, LE*	45	47	12	15
WATERS HENRY J III, RT	45	47	12	15, 22
WATERS VERNELLE N	45	47	12	9
WATERS VERNELLE N*	45	47	12	10
WATKINS BILLY RAY III	33	48	14	24, 25
WATKINS ELLIOTT & MIRANDA*	37	48	12	16
WATKINS HIRAM & ELIZABETH, TRST	25	49	14	28
WATKINS JOHN & JUDY*	43	47	13	13
WATKINS KENNETH D	19	50	13	26
WATKINS SCOTT R & ESTHER M WELCH	19	50	13	28
WATKINS TRACY L	51	46	12	30
WATKINS WEDGE W & WANDA D*	27	49	13	27
WATKINSON LISA DAWN	45	47	12	33
WATROUS FREDRIC I & NANCY A, RT*	35	48	13	36
WATROUS FREDRIC I & NANCY A, RT*	37	48	12	28
WATROUS FREDRIC I & NANCY A, RT*	43	47	13	1
WATSON ALAN B & MARY E*	29	49	12	34
WATSON ALYSSA E*	37	48	12	21
WATSON BRITTANY R & BARRY A*	35	48	13	20
WATSON DAVID G & SHANNA A	27	49	13	6
WATSON DEBORAH ANN*	29	49	12	6
WATSON DOROTHY L*	37	48	12	10
WATSON ETHAN D & GLORIA D*	37	48	12	21
WATSON FAMILY, RT	19	50	13	12
WATSON JAMES P & MEGAN E*	43	47	13	11, 14
WATSON JANET P*	37	48	12	3
WATSON JANET P*	43	47	13	10
WATSON JANNA L & MICHAEL P*	37	48	12	12
WATSON JERRY WAYNE & RUTH, TRST & TRAVIS D	17	50	14	2, 3, 10
WATSON K DALE JR*	19	50	13	22
WATSON KENNETH DALE JR*	21	50	12	18
WATSON LAND, TRST & RANDY D LAND, TRST	19	50	13	22, 27
WATSON LAND, TRST & RANDY D*	19	50	13	22
WATSON MARK & ELIZABETH CRITTENDEN	37	48	12	25
WATSON MICHAEL W & KATHERINE A*	51	46	12	35
WATSON MILLIE F, LE	39	48	11	9
WATSON MILLIE F, LE*	39	48	11	9
WATSON MYRA JUNE	37	48	12	13
WATSON PAUL DAVID & DONNA DENISE*	27	49	13	26
WATSON RANDY D & CHRISTINA	19	50	13	28
WATSON ROBERT STACY	25	49	14	7, 8, 17, 18
WATSON ROBERT STACY*	25	49	14	7, 8
WATSON STANLEY & DEBORAH*	33	48	14	22
WATSON WHITNEY & ASHLEY	29	49	12	3
WATSON WHITNEY & ASHLEY*	29	49	12	3
WATSON WILFORD H JR & MYRTIE D	27	49	13	17
WATSON WILLIAM D & LINDA LEA	31	49	11	4
WATSON, TRST	27	49	13	23, 26
WATSON, TRST*	27	49	13	27
WATT JOHN L & PATSY A, RT	25	49	14	10
WATT JOHN L & PATSY A, RT*	25	49	14	10
WATT PAUL B*	37	48	12	2
WATTENBARGER BRIAN & KRYSTLE	29	49	12	6
WATTENBARGER DARRELL J*	37	48	12	21
WATTS ANGELA L*	43	47	13	5
WATTS CRAIG & LUCY, TRSTS*	55	45	12	14
WATTS RONALD K*	37	48	12	21
WATTS SANDRA L*	33	48	14	24
WATTS STEVEN A & PATTI S, FT	27	49	13	15
WAX JACK A & LYNDA KAY, RT*	35	48	13	18
WAYLAND LARRY J & PATRICIA K	23	50	11	34
WAYLAND LLC*	15	51	11	9
WAYMAN FAMILY, RT	27	49	13	12
WAYNE ANTHONY C JR & NATALIE J*	27	49	13	6
WAYNE RAMONA J & ANTHONY C	25	49	14	13
WEABLE DOUGLAS E & JENNIFER M*	27	49	13	11
WEABLE MICHAEL C & JAMES & THOMAS	23	50	11	31
WEACHTER RICHARD & JEAN G, LT*	35	48	13	28
WEAR CAREY M & SADIE	21	50	12	10, 11
WEAR CAREY M & SADIE*	21	50	12	26
WEAR DODI RENEE & BRIAN CODY WEAR*	23	50	11	6
WEATHERELL BRIAN D & CHRISTINE E GAVETT	17	50	14	24
WEATHERFORD ROBIN & FRANK MENDOZA IV*	43	47	13	9
WEATHERS BRYCE A*	35	48	13	20
WEATHERSPOON KEVIN & RHONDA	21	50	12	34
WEATHERSPOON KEVIN & RHONDA	29	49	12	3, 4
WEATHERSPOON KEVIN A & KYLEY M*	37	48	12	16
WEATHERSPOON KEVIN R	21	50	12	27, 28, 34
WEATHERSPOON ROBERT L*	19	50	13	26
WEAVER ALAN & RINA G	11	51	13	6, 7
WEAVER CHARLES DAVID & LAURA P	29	49	12	10
WEAVER DAVID & HOLLY*	23	50	11	7
WEAVER DEBRA A & DENNIS J*	29	49	12	16
WEAVER FAMILY, TRST	31	49	11	15
WEAVER FAMILY, TRST*	31	49	11	8
WEAVER GLENN D & BARBARA L, FT	39	48	11	5
WEAVER GLYNDA P DURK, RT	23	50	11	17, 21
WEAVER JAMES L & LINDA E	13	51	12	33
WEAVER JEFFREY & LINDSEY*	29	49	12	5
WEAVER JOHN D*	43	47	13	8
WEAVER JUSTIN & RENAE*	29	49	12	20
WEAVER PERRY D*	19	50	13	11
WEAVER, RT*	43	47	13	4
WEAVERS PATRICK	29	49	12	4
WEBB ANTHONY & MERCEDES KAILA COFFMAN*	27	49	13	25
WEBB BENJAMIN MARC*	29	49	12	18
WEBB DENISE YVONNE*	35	48	13	18
WEBBER TARA J*	45	47	12	33
WEBEL FAMILY, RT	35	48	13	32
WEBER ANDREW & KAREN*	17	50	14	13
WEBER BRANDON & SANDRA*	33	48	14	1
WEBER DONNA*	29	49	12	17
WEBER HANNAH ELIZABETH & RYAN SCOTT SMITH*	45	47	12	3
WEBER SHANNA*	29	49	12	18
WEBER WILLIAM H & DONNA L	37	48	12	13
WEBSTER JESSE S & KAREN S*	29	49	12	17
WEDDLE CHRISTOPHER P & LACEY A*	51	46	12	21
WEDEMEYER ALAN L JR & MARCY S	29	49	12	24
WEED ADAM*	37	48	12	11
WEEKS LLOYD BENNETT & MARY LOUISE SMITHMIER-WEEKS*	45	47	12	22
WEEKS OLIVER C & KALEY	21	50	12	11
WEGENER LESLIE & COLLEEN	25	49	14	2, 3, 10, 11
WEGENER WILLIAM S*	25	49	14	36
WEGENERLAND, LLC	25	49	14	10, 11, 14, 15
WEGER KIMBERLY	11	51	13	5, 8
WEGNER ROBERT S & ERIN E*	21	50	12	2
WEHMEYER AMY NICOLE*	23	50	11	6
WEHMEYER DALE A & PAMELA A	33	48	14	10, 14, 15
WEHMEYER DEAN A, RT	33	48	14	14
WEHMEYER DEAN A, RT*	33	48	14	14
WEHMEYER DOUGLAS A & HONEY LEE	21	50	12	18
WEHMEYER GLENN A &PATRICIA L, RT	33	48	14	14
WEHMEYER GLENN A, RT	33	48	14	14
WEHMEYER JEROD & ABBY*	33	48	14	14
WEHMEYER PPTYS LLC	33	48	14	14
WEHMEYER RANDALL & CHRISTINA	21	50	12	27
WEHRMAN JODIE*	25	49	14	36
WEHRMAN REBECCA A*	35	48	13	20
WEICHELT FAMILY, RT*	51	46	12	21
WEIDEMAN ALAN & LYDIA	19	50	13	26
WEIDEMANN STACEY*	35	48	13	20
WEIKEL WILLIAM LAWRENCE	11	51	13	2
WEIL GARY & ALICE	27	49	13	12, 13
WEIL GARY & ALICE	29	49	12	7, 18
WEIL LISA HEFFERNAN	45	47	12	4
WEIL MIKE	27	49	13	1
WEIMER FRANK*	37	48	12	12
WEINHOLD DENNIS & CAROL	27	49	13	15
WEINREICH CHARLES LEROY*	33	48	14	1
WEINSTING MATTHEW S & AMY S*	35	48	13	20
WEIR MICHAEL R & JAMES R WEIR	33	48	14	10
WEIR MITZI & LAWRENCE G	9	51	14	24, 25
WEIRICH JASON W & MEGAN A*	35	48	13	4
WEISE STEPHEN M & TERI L	33	48	14	4
WEISENBORN MARY KATHERINE*	43	47	13	3
WEISLOCHER THOMAS F	17	50	14	25, 26
WEISS ALICE P, RT*	27	49	13	25
WEISS BETTE S, TRST	37	48	12	16
WEISS GARRY D & LLONA CHARISSE*	35	48	13	19
WEITKEMPER MICHAEL-ANN, TRST	29	49	12	13
WEITKEMPER ZACKARY LEE*	29	49	12	13
WEITKEMPER-SEMMONS JANET L, RT	45	47	12	10
WELBURN DYLAN & DEBRA RENEE*	29	49	12	11
WELCH BARBARA ANN	51	46	12	16
WELCH BRANDON	21	50	12	4
WELCH E D	51	46	12	1
WELCH LARRY F & BARBARA A*	35	48	13	33
WELCH LARRY W JR*	17	50	14	34
WELCH WILLIAM B*	29	49	12	34
WELEK JOHN M & FRANCES A*	35	48	13	28
WELKER JON & JENNIE	43	47	13	6
WELKER LESLIE D & KAROLYN K*	37	48	12	10
WELLINGTON DARYLL L & ERICA L*	27	49	13	25
WELLINGTON ESTS INC	29	49	12	27, 28
WELLINGTON ESTS INC*	29	49	12	27, 28, 33
WELLINGTON JASON T & ROSE A	11	51	13	14
WELLINGTON JASON T & ROSE A	27	49	13	29
WELLINGTON JASON T & ROSE A*	27	49	13	29
WELLINGTON JASON T & ROSE A*	39	48	11	7
WELLINGTON JASON T & ROSE A*	43	47	13	1
WELLINGTON JASON THOMAS*	27	49	13	29
WELLS DEL & BRENDA J GEURTS*	33	48	14	4
WELLS JEFF & VYNAI	17	50	14	1
WELLS JEFF & VYNAI	19	50	13	6
WELLS JEFF & VYNAI	9	51	14	36
WELLS JEFFREY A & LISA M*	25	49	14	36
WELLS JON R & ELIZABETH	55	45	12	15, 16, 21
WELLS JON RICHARD	55	45	12	15, 16, 21, 22
WELLS KEVIN D & KELLY C*	35	48	13	27
WELLS LARRY E & DRUCILLA F	11	51	13	25, 36
WELLS MERVIN JR & PATRICIA S	11	51	13	10
WELLS OLGA V, RT	19	50	13	30
WELLS OLGA V, RT*	17	50	14	25
WELLS PATRICK & SHIELA	39	48	11	18
WELLS RAYMOND D & RHONDA S*	43	47	13	10
WELLS ROBERT W & LINDA K*	45	47	12	22
WELLS SANDRA*	27	49	13	35
WELLS SCOTT DWAYNE*	27	49	13	24
WELLSAND, FT*	27	49	13	24
WELSH WILLIAM	23	50	11	5
WELTHA HOLLY B	27	49	13	35
WELTY KEVIN E*	37	48	12	3
WEMHOFF DON	37	48	12	13
WEMHOFF DON & DONNA	11	51	13	1
WEMHOFF DON & DONNA	39	48	11	3, 4, 9, 10
WEMHOFF DON & DONNA*	27	49	13	8
WEMHOFF DON & DONNA*	35	48	13	5
WEMHOFF LORA*	43	47	13	11
WENDEL JERRY M	29	49	12	14
WENDLING CHERYL 2018, TRST	45	47	12	10, 15
WENDLING DVPMT LLC	37	48	12	33
WENDLING DVPMT LLC	43	47	13	24
WENGER HUNTER R & STEVEN D*	29	49	12	35
WENGER STEVEN D & HUNTER R	19	50	13	31
WENNEKER CAROLYN P, RT*	49	46	13	1
WENNEKER CAROLYN P, RT*	51	46	12	6
WENNEKER CAROLYN P, RT*	55	45	12	14
WENZEL DEREK A & AMY N	45	47	12	8
WENZEL JAMES W*	37	48	12	21
WENZEL MICHAEL L & LAURA L PIERCE-WENZEL*	25	49	14	36
WERDEHAUSEN MATTHEW*	43	47	13	10
WERKMEISTER GARY A & MISTY J	15	51	11	29
WERNER LESLIE & KELLY	13	51	12	22
WERNER LESLIE & KELLY*	13	51	12	22
WERTS TODD C & MICHELLE L	27	49	13	13
WERTS TODD C & MICHELLE L*	27	49	13	13
WESBURY BRENT & PAM*	37	48	12	21
WESBURY ERIC & ASHLEY*	51	46	12	27
WESLEY SHELBE N & NICHOLAS J CODEMO*	35	48	13	29
WESSELDINE DEANNA JOYCE, TRST*	43	47	13	10
WESSELMAN LAURA L & LOUIS S*	21	50	12	2
WESSELMAN LAURA LORRAINE	21	50	12	2
WESSELMANN DALE R & KAREN S, RT	53	46	11	7
WESSELMANN DALE R & KAREN S, RT*	33	48	14	1
WESSELMANN DONALD J	35	48	13	5, 8
WESSELMANN DONALD J & CYNTHIA D*	39	48	11	6
WESSELMANN WALTER J & JUDY K	19	50	13	34
WESSLER ROBERT A & KATHLEEN P*	29	49	12	10
WEST CHRISTOPHER & THERESA L & LUKE WEST	21	50	12	15
WEST CHRISTOPHER R & THERESA L	21	50	12	15, 21
WEST COREY A & MOLLY M*	37	48	12	2
WEST CREEK PPTYS LLC	19	50	13	6
WEST CREEK PPTYS LLC	37	48	12	2
WEST CREEK PPTYS LLC*	35	48	13	33
WEST CREEK PPTYS LLC*	37	48	12	2
WEST CREEK PPTYS LLC*	43	47	13	10
WEST DANNY L & DEBORAH HATCHER*	29	49	12	19, 20
WEST DANNY L & RAQUEL R*	49	46	13	26
WEST DEREK C & KATLIN	21	50	12	21
WEST DON SURBER*	21	50	12	3
WEST DOREEN J & JOHN A	49	46	13	1
WEST EVERETT T, RT*	37	48	12	2
WEST FARRIN*	29	49	12	17, 20
WEST JASON T & KASSIE R CAMPBELL*	15	51	11	22

NAME	PG	T	R	SEC
WEST KAMMERON B & ANNA LENA HILKER	21	50	12	30
WEST KARL L & KEVIN V	27	49	13	2
WEST KARL L & MICHELLE L	21	50	12	29, 30
WEST KENDRA J	15	51	11	29
WEST KENNETH & BRENDA	21	50	12	3, 10
WEST KENNETH J & TERESA K	29	49	12	24
WEST KEVIN VAUGHN & MELANIE ANN	29	49	12	6
WEST MATTHEW*	35	48	13	20
WEST ROBBIN DENISE*	19	50	13	22
WEST ROGER & DELLA	31	49	11	9
WEST TERESA & KENNETH	31	49	11	31
WEST, TRST	51	46	12	12
WESTBROOK BETTY L*	29	49	12	33
WESTBROOK WILIAM JEFFERSON*	35	48	13	30
WESTBROOK WILLIAM J & CHERRI J*	35	48	13	30
WESTCOTT MICHAEL & DEBRA MCFARLAND*	37	48	12	21
WESTCOTT WAYNE M & JOAN L, RT	17	50	14	35
WESTENHAVER JOHN K & ELEANOR ANN VEROS*	43	47	13	11
WESTENHAVER RONALD D & KAREN K*	25	49	14	17
WESTERMANN MARK C & PATRICIA S*	35	48	13	30
WESTERN BENJAMIN L & KAYLEE E	21	50	12	12
WESTERN MICHAEL GUNNER*	27	49	13	24
WESTERN OIL INC*	37	48	12	10
WESTGATE STEVEN J, TRST*	35	48	13	18
WESTGREN RANDALL E & LYNN D*	21	50	12	33
WESTHOELTER MELINDA	13	51	12	29
WESTHOELTER MELINDA*	13	51	12	30
WESTHOELTER SHADD D & LORIANNE C MORRIS	11	51	13	35
WESTHOFF DAVID C & KIMBERLY A*	53	46	11	18
WESTHOFF DOUGLAS W & TRACY C	31	49	11	32
WESTHOFF JACOB T & JOLYN M*	27	49	13	27
WESTHUES ERIC PAUL & LISA ELLEN*	29	49	12	5
WESTLAKE BRANDON D & ANDREA K	51	46	12	5
WESTLAKE DUSTIN & RICHARD & JANICE	23	50	11	31
WESTLAKE RICHARD D & JANICE*	21	50	12	17
WESTMORELAND DAVID & CYNTHIA	33	48	14	5
WESTON BECKY BEA*	35	48	13	4
WESTON CRAIG J & KATHY D	33	48	14	27
WESTON PAUL R & BRENDA S*	49	46	13	1
WESTON PAUL R & BRENDA S*	51	46	12	6
WESTROP SARAH H*	37	48	12	3
WETER ALYSON & BRADY*	49	46	13	25
WETER BRADY & ALYSON*	49	46	13	25
WETER DUSTIN J & KELCI A*	51	46	12	4
WETER JAMES C & PHYLLIS A	51	46	12	4
WETER JOELENE*	27	49	13	26
WETRICH DAWN M	19	50	13	20
WETTER PAULETTE & ANDREW	31	49	11	32
WETTER PAULETTE & ANDREW	39	48	11	5
WEV & CAV, RT*	19	50	13	20
WHALEY ASHLEA M & TYLER J*	45	47	12	3
WHALEY DWAYNE E & MARY L	11	51	13	32
WHALEY EVAN & MICHAEL GLASGOW	17	50	14	13
WHALEY EVAN SANDRA*	37	48	12	12
WHARTON CYNTHIA JO & JIMMY W	29	49	12	14
WHARTON DAVID & SHAUNERY*	37	48	12	3
WHARTON JAMES ROBERT & ANNE*	33	48	14	2
WHARTON MARK & KRISTINA MURPHY*	27	49	13	12
WHEAT CURTIS*	51	46	12	17
WHEAT JEANIE LOUISE & MICHEAL D*	29	49	12	27
WHEAT JEANIE LOUISE*	29	49	12	27
WHEATLEY EDWARD H & THERESE M*	37	48	12	16
WHEATLEY JOSHUA & HOLLY	29	49	12	2
WHEATON HOWELL N	25	49	14	12
WHEELER ADAM D & JENNIFER*	43	47	13	5
WHEELER ADRIANNA L*	43	47	13	10
WHEELER ANDREW & MICHELLE*	43	47	13	3
WHEELER ANDREW C & CAROL LYNN*	45	47	12	7
WHEELER BRIAN K & BECKY J	21	50	12	18
WHEELER DOUG*	27	49	13	25
WHEELER DOUG*	37	48	12	12
WHEELER DWIGHT DOUGLAS*	19	50	13	26
WHEELER JESSICA & DANIEL WILLIAMS	19	50	13	20
WHEELER JODIE G	13	51	12	25
WHEELER JODIE G*	23	50	11	8
WHEELER JODIE G*	29	49	12	14
WHEELER JON DAVID	33	48	14	25
WHEELER JORDAN & LORI	21	50	12	16
WHEELER LANE NEIGHBORHOOD ASSOC*	31	49	11	7
WHEELER LYLE L & LU JEAN, RT	33	48	14	25
WHEELER LYLE L & LU JEAN, RT*	33	48	14	25
WHEELER MARILYN J	19	50	13	11
WHEELER MICHAEL T & HATTIE L	33	48	14	25
WHEELER MICHELLE A & MICHAEL D	37	48	12	25
WHEELER RONALD & TERESA*	51	46	12	16
WHEELER ROY L & BONNIE E*	35	48	13	29
WHEELER ROY L & BUFFY A	37	48	12	25
WHEELOCK GUY DAVID & BARBARA J*	35	48	13	20
WHELAN JOSEPH & NAOMI TUCKER*	37	48	12	16
WHIRLWIND PPTYS LLC	29	49	12	35
WHIRLWIND PPTYS LLC	51	46	12	34, 35
WHIRLWIND PPTYS LLC*	29	49	12	35
WHITACRE TROY A & LORI A*	23	50	11	16
WHITAKER BONNIE F	11	51	13	9
WHITAKER COREY J & REBEKAH S	17	50	14	11
WHITAKER JOHN H & MARY S ELSEA	45	47	12	19
WHITBEY BAILIE PPTYS LLC*	39	48	11	6
WHITBEY BAILIE PPTYS LLC*	43	47	13	9
WHITBEY BAILIE PPTYS*	39	48	11	6
WHITE ALEXANDER & SAMANTHA BOWLES*	27	49	13	2
WHITE ANDREW & JESSI D*	39	48	11	5
WHITE ANDREW J & DEBORAH JEAN*	35	48	13	20
WHITE BARRY & DONNA*	51	46	12	27
WHITE BETTY J	11	51	13	17, 19, 20
WHITE DARREN & ERIN*	25	49	14	36
WHITE DAVID B & GINA WHITWORTH*	39	48	11	5
WHITE DAVID L & DEBORAH K*	55	45	12	23
WHITE ELIZABETH JEAN*	43	47	13	2
WHITE ELIZABETH*	37	48	12	3
WHITE JOHN B & KRISTA M	27	49	13	18
WHITE KURT D & PAMELA L*	37	48	12	2
WHITE LINDA D & KENNETH W WHITE	21	50	12	12
WHITE LOUIS & BETTY*	29	49	12	14
WHITE MARC & JULIA*	49	46	13	26
WHITE MARY M*	43	47	13	3
WHITE MATHEW & CASEY*	27	49	13	11
WHITE MELISSA B	31	49	11	9
WHITE MICHAEL C & MEERA P, RT*	35	48	13	17, 20
WHITE MICHAEL L & SANDY S WHITE*	27	49	13	25
WHITE MICHAEL R & JANICE L	13	51	12	8
WHITE MICHEAL S & PAMELA S*	33	48	14	1
WHITE OAK INV PPTYS LLC	43	47	13	13
WHITE OAK INV PPTYS LLC	45	47	12	18, 20
WHITE OAK INV PPTYS LLC*	45	47	12	20
WHITE PASCALE*	37	48	12	21
WHITE PHILLIP & MELISSA A*	29	49	12	9
WHITE R DOUGLAS, TRST	47	47	11	30
WHITE ROGER D*	47	47	11	29
WHITE RONALD L & MARILYN J	53	46	11	5
WHITE RONNIE & MARILYN	53	46	11	4
WHITE SKYLER & PENELOPE ORTMAN*	35	48	13	20
WHITE STEPHEN D & GAIL S, RT*	43	47	13	5
WHITE WILLIAM R & JESSICA D	23	50	11	32
WHITEHEAD CLIFFORD R JR*	47	47	11	29
WHITEHEAD DANA L	21	50	12	27
WHITEHEAD DANA*	21	50	12	34
WHITEHEAD PAMELA J & MARTIN D*	21	50	12	2
WHITEHEAD RHONDA*	29	49	12	27
WHITEHILL JAMES D & NICOLE Y, RT*	43	47	13	13
WHITEHURSE GLENN & NANCY*	37	48	12	16
WHITE-JACKSON JENNIFER N*	37	48	12	21
WHITELEY ROBIN L & MICHAEL L*	27	49	13	23, 26
WHITENER THOMAS & STEPHANIE C*	55	45	12	3
WHITES WILLIAM F & MARY A*	37	48	12	27
WHITESIDES BILLY L & JO ANN*	21	50	12	3
WHITESIDES COREY M & LORI KAY*	43	47	13	9
WHITESIDES DAVID & LAURA, TRST	23	50	11	6
WHITESIDES DAVID & LAURA, TRST	51	46	12	21
WHITESIDES KENNETH R*	37	48	12	12
WHITESIDES KEVIN L & JOCELYN*	27	49	13	11
WHITESIDES SANDRA KAY	27	49	13	11
WHITESIDES SANDRA KAY*	27	49	13	11
WHITFIELD PIERRE & EVERLENA*	29	49	12	19
WHITFIELD VIRGINIA R*	29	49	12	20
WHITHAUS MARK J & RHONDA K*	29	49	12	17
WHITING AARON J & REBECCA E H	33	48	14	23
WHITMAN STEPHEN P & ANNE S FRELICH*	51	46	12	17
WHITNEY CONSTANCE & GREG BALLARD	13	51	12	33, 34
WHITNEY CONSTANCE & GREG BALLARD*	43	47	13	20
WHITNEY EDDIE & CONNIE*	13	51	12	33
WHITNEY FLOYD E & CONSTANCE L	13	51	12	33
WHITNEY FLOYD E II & JENNIFER*	13	51	12	28
WHITNEY KENNETH W & JAN R*	19	50	13	35
WHITNEY LINDA L*	27	49	13	11
WHITNEY VICKI L*	35	48	13	20
WHITSITT ELLEN J, TRST*	43	47	13	5
WHITTAKER CAMERON & KATHERINE	23	50	11	33
WHITTET FAMILY, RT*	43	47	13	10
WHITTINGTON MARK E & KATHLEEN A, RT	11	51	13	23
WHITWORTH MATTHEW ALEX	51	46	12	24, 25, 26
WHITWORTH MICHAEL R & MELODY A*	43	47	13	15
WHO & MJO, TRST*	21	50	12	2
WHOBREY MARK & PEGGY*	29	49	12	17
WHOBREY MARY LOUISE	11	51	13	24
WHTIE DANIEL L & DEBORAH K	47	47	11	6
WIBBENMEYER ADAM G*	37	48	12	12
WICHHART STEVEN & SABRINA*	35	48	13	20
WICKS THOMAS & LINDA*	29	49	12	3
WICKS TYLER & NOELLE*	29	49	12	3
WIDAMAN KEVIN & RACHEL*	33	48	14	12
WIDEMAN ROBERT II & NIKKI, RT*	33	48	14	15
WIDEN RICHARD & LARAINE*	21	50	12	11
WIDENER ALLISON*	37	48	12	2
WIDMER GABRIEL F & MOLLY A	33	48	14	2
WIEBE HENRY A & BONNIE*	37	48	12	21
WIEBERG SUSAN E & TROY R*	29	49	12	10
WIEDERANDERS MARK & ELIZABETH, FT*	37	48	12	21
WIEDERSTEIN ZACHARY*	27	49	13	23
WIEDMEYER RYAN M & ELIZABETH J*	35	48	13	20
WIEGENSTEIN STEVEN C & SHARON K BUZZARD*	27	49	13	27
WIEGERS MARY ANN	51	46	12	34
WIEHE FAMILY, RT*	35	48	13	19
WIEMAN RICHARD L & SHEILA A	39	48	11	19, 30
WIESCHHAUS PAUL & JERRY WHELAN*	51	46	12	32
WIESCHHAUS SHANNON*	29	49	12	16
WIESE HI-REACH INC*	37	48	12	12
WIESNER RICK & WENDY	45	47	12	33
WIESNER RICKY II & MICHELLE*	51	46	12	26
WIETHOLDER JOHN & TRISHA	43	47	13	26, 27
WIGGER AMY RENE*	37	48	12	3
WIGGER JOHN H & MELODIE A*	35	48	13	20
WIGGERS ERNIE P & HOPE E	47	47	11	20
WIGGINS LARRY GENE*	27	49	13	26
WILBORN RICHARD D & MARTHA E*	33	48	14	1, 12
WILBUR BRADD F & MARY	23	50	11	34
WILCOX GREGORY L & CATHERINE M	19	50	13	31
WILCOX LARRY L & MADELINE CAROL*	27	49	13	14
WILCOX RANDALL & ROBIN	29	49	12	4
WILCOXSON DARRIN PAUL*	21	50	12	9, 16
WILCOXSON LARRY-NANCY, TRST	17	50	14	14
WILCOXSON LARRY-NANCY, TRST*	17	50	14	14
WILCOXSON MARK D & PATRICIA M	17	50	14	2, 11
WILCOXSON MICHAEL L & SUSAN R*	19	50	13	30
WILD RABBIT LLC*	35	48	13	5
WILDCAT MATERIALS INC*	39	48	11	7
WILDE GLENN J & ANGELA R	55	45	12	24
WILDER MICHAEL C & STACY L	19	50	13	9
WILDER STEVEN A & SUSAN M*	27	49	13	30
WILDMAN MARK F & JUDITH A	27	49	13	31
WILDWOOD ENTERPRISES LLC	29	49	12	4, 9, 26
WILDWOOD ENTERPRISES LLC*	29	49	12	14
WILES CARROLL LEE & SHELIA KAY*	33	48	14	1
WILEY MICHELLE L	25	49	14	13, 24
WILFONG DAVID W & DEBORAH M*	43	47	13	11
WILHELM ANN	45	47	12	15
WILHITE BRANDEN*	27	49	13	22
WILHITE BRANDON*	27	49	13	22
WILHITE CAROLYN & DEBORAH HARMON	47	47	11	28
WILHITE DUSTIN & BRITTNEY*	19	50	13	29
WILHITE JAMES & LINDA	15	51	11	30
WILHITE JAMES T & LISA K	21	50	12	7
WILHITE RAGAN D	11	51	13	3
WILHITE S JASON & MELISSA S	11	51	13	3
WILHITE STEPHEN E & CAROLYN J	47	47	11	28
WILHITE, FT	17	50	14	28
WILHITE, FT	25	49	14	26, 27
WILHITE, FT*	17	50	14	24
WILHITE, FT*	35	48	13	17, 20
WILHOIT DELLA & JOHN S*	37	48	12	21
WILHOIT JERRY & ELLA M WILHOIT*	37	48	12	21
WILHOIT LOWELL GALEN & HEIDI K	51	46	12	8
WILIAMS CROSSING LLC*	27	49	13	25
WILKE JOHN I, RT*	33	48	14	1
WILKERSON CARROLL & JUDITH, RT*	35	48	13	34
WILKERSON CLINT D & LAURA B	15	51	11	32
WILKERSON DAVID R JR*	27	49	13	8
WILKERSON JAKE & SAMANTHA	15	51	11	28
WILKERSON JOAN C	37	48	12	3
WILKERSON KENNETH LEE*	33	48	14	1, 12
WILKERSON WALTER D JR	15	51	11	31
WILKES JANETTE F*	29	49	12	20
WILKIE STEPHANIE G*	33	48	14	12
WILKINSON MEGAN*	27	49	13	24
WILLARD AARON & REBECCA L*	45	47	12	18
WILLARD, TRST	43	47	13	27
WILLCOX CLAIR JR & LINDA REXROTH*	27	49	13	20, 29
WILLCUTS TONYA D*	29	49	12	18
WILLEMS DENNIS D & BARBARA E*	27	49	13	11, 14
WILLENBERG JOHN H & BARBARA J*	21	50	12	34
WILLENBRINK KENNETH M & ALISSA M*	43	47	13	9
WILLET PETER & CAMMY*	21	50	12	17
WILLETT DAN & MARY	11	51	13	34
WILLETT DAN & MARY	9	51	14	36
WILLETT DAN & MARY*	11	51	13	31
WILLETT DAN & MARY*	9	51	14	36
WILLETT DR KENT	29	49	12	35
WILLETT KENT F, TRST	29	49	12	35
WILLHOITE BOBBY & SUSAN	13	51	12	34
WILLHOITE SHAWN	17	50	14	34
WILLHOITE SHAWN	25	49	14	3
WILLHOITE SHAWN*	25	49	14	3
WILLIAMS & JENNINGS, RT	25	49	14	13
WILLIAMS ANDRE B*	29	49	12	9
WILLIAMS ANTHONY J & SHERLYN I*	29	49	12	16
WILLIAMS ASHLEY L*	37	48	12	3
WILLIAMS BARRY & SHELLEY	47	47	11	17
WILLIAMS BARRY & SHELLEY*	47	47	11	16
WILLIAMS BRADLEY R & KATY F WILLIAMS, FT*	35	48	13	27
WILLIAMS BRANDY L*	27	49	13	24
WILLIAMS BRIAN K & SHAMON*	27	49	13	24
WILLIAMS BRYAN R & NICHOLE J*	21	50	12	17
WILLIAMS CARRIE & JIMMY CULBERTSON*	29	49	12	10
WILLIAMS CHARLES H JR	13	51	12	22
WILLIAMS CHARLES V & WILLENA*	37	48	12	11
WILLIAMS CHRISTOPHER & RHONDA M*	37	48	12	1
WILLIAMS CHRISTOPHER PAUL & TAMISHA NICOLE MORTON*	43	47	13	9
WILLIAMS CRAIG S & DEETTA L*	27	49	13	30
WILLIAMS CROSSING LLC*	35	48	13	36
WILLIAMS DAVID M & ZELMA PEARL*	37	48	12	11
WILLIAMS DWIGHT & HELEN LYN*	45	47	12	3
WILLIAMS EDWARD & AWANDA*	29	49	12	19
WILLIAMS EDWARD ALLEN & SONJA D*	33	48	14	12
WILLIAMS EMILY J	23	50	11	33
WILLIAMS EMILY J*	23	50	11	28
WILLIAMS ERIC M & KATHLEEN R	51	46	12	33
WILLIAMS ERIC, RT*	27	49	13	24, 25
WILLIAMS ERVIN TROY & MELINDA G*	27	49	13	35
WILLIAMS GAS PIPELINES CENTRAL INC	45	47	12	1
WILLIAMS GEORGE & ETHEL*	47	47	11	17
WILLIAMS GREGORY MICHAEL*	51	46	12	34
WILLIAMS HARRY D & VERL M*	37	48	12	21
WILLIAMS HEATHER M*	45	47	12	6
WILLIAMS JAMES L & WENDY MARIE*	21	50	12	2
WILLIAMS JAMES W & JULIE D*	11	51	13	23
WILLIAMS JANA L & KENNETH R*	29	49	12	18
WILLIAMS JAYASHREE & AUDREY JO MIDDAUGH*	37	48	12	12
WILLIAMS JESSIE & JERMAINE SR*	29	49	12	11
WILLIAMS JOHN D & ELLYN C*	25	49	14	24, 25
WILLIAMS JOHN H & ELLEN B DECLARATION OF LIVING*	23	50	11	29
WILLIAMS JOHN PAUL & WRAYLYNN*	27	49	13	24
WILLIAMS JOHN*	37	48	12	21
WILLIAMS KEARBY L	21	50	12	25, 36
WILLIAMS KELLY*	33	48	14	1
WILLIAMS KENNETH & BRITTANI*	27	49	13	31
WILLIAMS KEVIN L*	37	48	12	12
WILLIAMS KEVIN W & MARY T	33	48	14	10
WILLIAMS KIMBERLY ANN*	27	49	13	11
WILLIAMS LESLIE & GREGORY	55	45	12	15
WILLIAMS MICHAEL F	51	46	12	34
WILLIAMS MICHAEL F	55	45	12	3
WILLIAMS MIKE*	43	47	13	10
WILLIAMS N LINSEY & MARION V PETERS*	25	49	14	17
WILLIAMS OLGA L*	35	48	13	20
WILLIAMS OLGA*	29	49	12	20
WILLIAMS PAMELA*	29	49	12	11
WILLIAMS PHILLIP R & LORI E*	21	50	12	3
WILLIAMS PHILLIP W SR & ROSE M*	37	48	12	11
WILLIAMS RANDOLPH SR & GLORIA*	37	48	12	11
WILLIAMS ROBERT Q JR*	21	50	12	14
WILLIAMS RUBY A*	29	49	12	19
WILLIAMS SHATERRICA L*	29	49	12	9

Boone County Owner Index

NAME	PG	T	R	SEC
WILLIAMS SHELBY*	37	48	12	12
WILLIAMS TAMARA S & RANDY*	37	48	12	10
WILLIAMS TIFFANY & R ALEXANDER	45	47	12	16
WILLIAMS TODD & JENNIFER*	21	50	12	27
WILLIAMS TYSEN & MEREDITH L	23	50	11	27
WILLIAMS TYSEN A	23	50	11	35
WILLIAMS WES L & NANCY A	33	48	14	5
WILLIAMS YANCY B & MISTY D	23	50	11	34
WILLIAMS, JLT	19	50	13	16, 17
WILLIAMSON ANNA E	23	50	11	9
WILLIAMSON CRAIG W & LAUREN E	19	50	13	18
WILLIAMSON DON*	29	49	12	20
WILLIAMSON EARL R & PATRICIA A	23	50	11	19, 20
WILLIAMSON EARL R & PATRICIA A*	23	50	11	19
WILLIAMSON JERRY L SR & GERALDINE E, RT*	19	50	13	34
WILLIAMSON JOHN SAM JR	33	48	14	35, 36
WILLIAMSON JOHN SAM JR	41	47	14	1, 2, 11, 12
WILLIAMSON JOHN SAM JR & SUSAN	33	48	14	35, 36
WILLIAMSON JOHN SAM JR & SUSAN*	33	48	14	25, 26, 35
WILLIAMSON LARRY E*	17	50	14	25
WILLIAMSON LESLIE ANN & PAUL	33	48	14	10, 15
WILLIAMSON LINDA L*	27	49	13	11
WILLIAMSON LINDA L*	29	49	12	19
WILLIAMSON LINDA L*	35	48	13	20
WILLIAMSON ROBERT L & MARY M	21	50	12	1
WILLIAMSON SCOTT R	33	48	14	13
WILLIAMSON SUSAN BETH	23	50	11	5
WILLIAMSON, FT	19	50	13	18
WILLIFORD CYNTHIA BESCH	23	50	11	16
WILLIFORD PATRICIA*	23	50	11	6
WILLINGHAM GREGORY L & TAMARA L*	45	47	12	15
WILLINGHAM RANDALL & DONNA MANNS	43	47	13	24
WILLIS ALAN RAY & THERESIA L	11	51	13	36
WILLIS CHRISTOPHER J & SHARI L	33	48	15	12
WILLIS DALE E & TAMMY A*	37	48	12	3
WILLIS JONATHAN D & RACHEL*	27	49	13	25
WILLIS LINDA K	11	51	13	36
WILLIS LINDA K*	29	49	12	11
WILLIS MARY E & JEREMY A*	11	51	13	32
WILLIS MYRON E, TRST*	29	49	12	18
WILLIS ROAD FARM LLC	19	50	13	16, 21
WILLIS ROAD LAKE LLC	19	50	13	21
WILLIS RYAN L	11	51	13	36
WILLIS THELMA JUNE, TRST	11	51	13	36
WILLIS THELMA JUNE, TRST	13	51	12	31
WILLIS THELMA JUNE, TRST*	11	51	13	36
WILLIS THELMA JUNE, TRST*	13	51	12	31
WILLIS, FT*	37	48	12	3, 10, 12
WILLIS, JLT*	11	51	13	36
WILLIS, JLT*	13	51	12	31
WILLIX TAMMY M & DANIEL J	19	50	13	14, 23
WILLMETH ERIC & TANYA	43	47	13	21
WILLOW HOMEOWNERS ASSOC*	29	49	12	20
WILLOWS CHRIS*	29	49	12	20
WILLOWS CHRISTOPHER L & ANNA KELLEHER*	29	49	12	20
WILLROTH ANTHONY C & SARAH A JOHNSON*	27	49	13	24
WILLS ERICA	23	50	11	6
WILLS GEORGE W & PATRICIA JO	53	46	11	7
WILLS YVONNE M*	37	48	12	3
WILLSIE STEPHEN L & PAMELA S	19	50	13	12, 13
WILLSIE STEPHEN L & PAMELA S	21	50	12	7
WILLY INVS LLC*	43	47	13	10
WILMES JARED & REBECCA*	43	47	13	24
WILMOTH KARA A & STEVEN	51	46	12	20
WILSDORF CHRIS W & BRENDA A	25	49	14	28
WILSDORF CHRIS W & BRENDA A*	27	49	13	17
WILSHIRE GILBERT B & REGINA*	43	47	13	5
WILSON ANDREW GIBBS*	35	48	13	5
WILSON ARTHUR C & KAREN R*	43	47	13	1
WILSON ASHLEY & TIMOTHY WHITE*	51	46	12	22
WILSON BROTHERS SOUTH LLC	33	48	14	4, 9
WILSON BROTHERS SOUTH LLC*	33	48	14	4, 9
WILSON CAROL SMITH	39	48	11	30, 31
WILSON CAROL SMITH & LOYD	39	48	11	30, 31
WILSON CHARLES RICHARD*	37	48	12	2
WILSON CHRISTOPHER R & AMY L*	37	48	12	2
WILSON CLIFTON & THERESA*	21	50	12	15
WILSON CORY & JENNIFER NAYLOR	9	51	14	24, 25
WILSON DALE H & NYOKA D	51	46	12	6
WILSON DAVID A & CHRISTINA J	45	47	12	2
WILSON DONALD R & MARY	29	49	12	3
WILSON DONALD R & MARY*	29	49	12	3, 4
WILSON DUANE & JESSICA*	35	48	13	29
WILSON ERIC & LORELI*	43	47	13	22, 23, 26, 27
WILSON GARY & RHONDA*	21	50	12	15
WILSON GEORGE M JR*	29	49	12	17
WILSON GEORGE P, TR	43	47	13	5, 6
WILSON HOWARD A & LAUREL E	19	50	13	29
WILSON JASON & ANNA	51	46	12	6
WILSON JILL E*	37	48	12	10
WILSON JOANNA M, TRST	43	47	13	10
WILSON JOANNA M, TRST*	43	47	13	10, 11
WILSON JON & HANNAH	51	46	12	16
WILSON JUSTIN & SHELLY CARVER*	51	46	12	16
WILSON KAYLAN J*	29	49	12	16
WILSON LAWRENCE P & JOAN M	51	46	12	21, 28
WILSON LAWRENCE P & JOAN M*	51	46	12	28
WILSON MELVIN & ALICIA*	45	47	12	4
WILSON MICHAEL & STACY SUMMA	53	46	11	19
WILSON MICHAEL A & LAURA E*	35	48	13	20
WILSON MICHAEL F & KATHERINE A	25	49	14	9
WILSON MICHAEL F & KATHERINE A*	39	48	11	7
WILSON MICHAEL LEE*	11	51	13	34
WILSON MICHAEL LEE*	19	50	13	3, 4
WILSON MICK & PAULA	51	46	12	28
WILSON MIKE & ROBIN	25	49	14	27
WILSON MYRNA S*	13	51	12	5
WILSON NICHOLAS & HOLLY SCHULTZ*	37	48	12	21
WILSON PATRICIA L & JEFFREY S*	21	50	12	33
WILSON PAUL & JULIE*	33	48	14	2
WILSON PHYLLIS ANN*	37	48	12	10
WILSON PURI	33	48	14	10
WILSON RENTALS LLC	51	46	12	28
WILSON ROGER-PATRICIA, TRST	25	49	14	28, 29
WILSON ROGER-PATRICIA, TRST*	25	49	14	28
WILSON ROGER-PATRICIA, TRST*	35	48	13	5
WILSON RONALD S & JUDY D	43	47	13	9, 16
WILSON SCOTT E & BOBBI J*	27	49	13	12
WILSON STEPHEN D & KRISTIE M*	23	50	11	19
WILSON STEVEN J & JUDY A*	27	49	13	8
WILSON TAMMY*	37	48	12	21
WILSON TERRI Y*	27	49	13	25
WILSON TIMOTHY	51	46	12	8
WILSON TRAILER CO	39	48	11	6, 7
WILSON TYLER B*	23	50	11	30
WILSON WILLIAM J & MYRNA S	13	51	12	6
WILSON, FT	29	49	12	4, 5
WILSON, FT	51	46	12	22, 27
WILSON, FT*	51	46	12	21, 22
WILTFONG VICTORIA S & BRYAN C*	43	47	13	10
WILTON BOAT CLUB*	49	46	13	35
WIMER-GRIFFITH KAMRON	13	51	12	35
WIN SA EIBWA*	29	49	12	9
WINARSKI DAVID A & KELLI D	51	46	12	23, 26
WINDMILLER ELIZABETH D*	43	47	13	3, 10
WINDMILLER MYRL EUGENE	47	47	11	33, 34
WINDMILLER MYRL EUGENE	53	46	11	3, 9, 10
WINDMILLER MYRL EUGENE & MARY	47	47	11	33
WINDMILLER MYRL EUGENE & MARY	53	46	11	3, 4, 9
WINDSOR LINDA BOSS*	15	51	11	21
WINDY POINT PARTNERS LLC*	27	49	13	11
WINETEER SARAH C*	19	50	13	15
WINFREY BRANDON C & MEGAN	51	46	12	7, 8
WINFREY DAVID N & TAMMY R*	45	47	12	17
WINFREY HARRY C	47	47	11	16
WINFREY HARRY C, RT	51	46	12	9
WINFREY LINDA N	51	46	12	6, 7
WINFREY PHYLLIS M, RT	45	47	12	18, 19
WINFREY PHYLLIS M, RT*	45	47	12	19, 20
WINGARD JACQUELINE RENEE & JOHN ODENCRANTZ*	37	48	12	12
WINGATE CHRISTY L*	29	49	12	35
WINGATE DONALD E & GLORIA J, FT*	29	49	12	35
WINGATE KIMBERLY S*	29	49	12	35
WININGAR ERIC E & DANIELLE D	13	51	12	29
WININGEAR EARLENE*	13	51	12	1
WINK ROGER CARL & DEBBIE*	29	49	12	33
WINKEL RICHARD JAMES*	19	50	13	30
WINKEL RICHARD JAMES, RT	19	50	13	30
WINKELMAN ANTHONY A & DONNA L	51	46	12	34
WINKLER DARRELL-CAROL, TRST	39	48	11	8
WINKLER DARRELL-CAROL, TRST*	39	48	11	8
WINKLER JAY P*	37	48	12	12
WINKLER SHANNON D	39	48	11	8
WINN BRENDA MAE	19	50	13	26
WINN DEBRA P	19	50	13	15, 22
WINN DONALD & GLENDA PHILLIPPE*	27	49	13	11
WINN GLENDA KAY & DONALD W	27	49	13	11
WINN HUNG N & LEE N	43	47	13	11
WINN JEFFREY & DONALD WINN*	27	49	13	11
WINN JEREMY ALLEN & DIANA	19	50	13	25
WINN LAWRENCE & MARY ROUSE-WINN	23	50	11	29
WINN MICHAEL L & SHERRI C	19	50	13	22
WINN MICHAEL L & SHERRI R	19	50	13	15
WINN MICHAEL*	19	50	13	15
WINN RAYMOND J	19	50	13	17
WINN RENA KAY	19	50	13	18
WINN RONALD L & KAREN S	19	50	13	17
WINN VICTOR R & SHEILA A	19	50	13	9
WINN W VINCENT, RT*	27	49	13	35
WINN WILLIAM ALLEN & RENA KAYE*	17	50	14	14
WINSCOTT NATALIE JEAN	47	47	11	28
WINSLOW PPTYS #1 LLC	27	49	13	23, 24
WINSLOW PPTYS #1 LLC*	27	49	13	23, 24
WINTER MELVERN M & MARTHA J*	37	48	12	2
WINTERBOWER, FT	11	51	13	2
WINTERHALTER RANDALL & PEGGY*	29	49	12	18
WINTERHALTER RANDALL K*	29	49	12	18
WINTERS SIDNEY & AMANDA	29	49	12	5
WINTERS STEVE & RENG & KEVIN MCDONALD	11	51	13	26
WINTERTON BLAINE MICHAEL & RACHEL*	33	48	14	1
WINTON DANIELLE*	37	48	12	3
WIPFLER GARY J & HOLLY L, RT*	35	48	13	28
WIRIYAPIROM POKPONG*	45	47	12	3
WIRTH JERRY A & JANA L, RT	17	50	14	23
WIRTH JERRY A & JANA L, RT*	25	49	14	35
WIRTH RENTALS LLC	27	49	13	13
WIRTH RENTALS LLC*	27	49	13	13
WIRTH RENTALS LLC*	33	48	14	11
WIRTH RENTALS LLC*	45	47	12	30, 31
WISCH RYAN W & KELLY A	33	48	14	7
WISCHOVER LINDA J*	29	49	12	34
WISDOM JASON D & LAURIE L	47	47	11	17
WISDOM LAURIE L & JASON D	47	47	11	17
WISDOM ROGER D & ROBIN K*	51	46	12	9
WISE AMY & BILLY G WISE II	21	50	12	23
WISE BILLY G II & AMY*	21	50	12	23
WISE CANDY L*	37	48	12	2
WISE CARI & KENNETH*	15	51	11	32
WISE CARL A	19	50	13	13
WISE CATHERINE W, RT	27	49	13	4
WISE FAMILY, RT	45	47	12	10
WISE KENNETH L*	29	49	12	4
WISE MICHAEL & CLORINDA	29	49	12	4
WISE MICHAEL R & CLORINDA S	29	49	12	4
WISE MICHAEL R*	29	49	12	4
WISE PATTI A*	29	49	12	4
WISE ROBERT LEE & FRANCES L	21	50	12	36
WISE STANLEY E & MARILYN J, RT*	29	49	12	4
WISE TRAVIS K & TRACY*	29	49	12	4
WISE WESLEY E & STACEY*	29	49	12	4
WISER MICHAEL & CAM*	13	51	12	4
WISMAN KERN E & BARBARA J*	37	48	12	2
WISS DAVID L JR & DONNA B*	15	51	11	29
WISS DONNA B & DAVID	15	51	11	29
WISS SUZANNE M*	37	48	12	1
WISSINGER ADAM J & JANICE S	33	48	14	16
WISSINGER SCOTT A & TARA E*	25	49	14	36
WISWALL GREG & GINA	33	48	14	12
WISWALL GREGORY & GINA M*	33	48	14	1
WITHERWAX JANICE I*	43	47	13	10
WITT CHARLES P III & KATHERINE A	43	47	13	17
WITT CHARLES P JR & NANCY WITT*	43	47	13	14
WITTE FRANK J & ANN F	27	49	13	28
WITZKE ERIKA L*	29	49	12	5
WJD & RED, RT*	25	49	14	36
WLM RE HOLDCO LLC*	45	47	12	10
WOBBE DONALD J & PATRICIA L	19	50	13	7
WOHLGEMUTH MARTIN H & SHERRY A*	43	47	13	24
WOHLMAN JOHN A II & JANE A PREM	9	51	14	24, 25
WOLF ADAM & HAILEY	35	48	13	29, 30, 31, 32
WOLF ADAM & HAILEY*	35	48	13	32
WOLF ADAM P*	35	48	13	32
WOLF ADAM P*	43	47	13	5
WOLF CARL A & JOAN*	29	49	12	14
WOLF CHRISTOPHER T & KRISTINA A*	43	47	13	23
WOLF DANICA S*	43	47	13	9
WOLF JENNIFER & JOSEPH MANGIERI*	29	49	12	20
WOLF JEREMY RYAN & TRACI*	29	49	12	14
WOLF RALPH C & JANET D	45	47	12	22
WOLFE ALICE C, LE	13	51	12	36
WOLFE CHRISTOPHER M & JOCELYN J	43	47	13	2
WOLFE CHRISTOPHER R & TRACEY M*	29	49	12	11
WOLFE DAVID G & KATHRYN J	13	51	12	28
WOLFE DOLORES A	23	50	11	7, 18
WOLKOWITZ RICHARD M	43	47	13	13
WOLLARD BLAKE & LARISSA	43	47	13	23, 26
WOLTERS CHRISTOPHER J*	35	48	13	20
WOMACK STEPHANIE E & REZA FARID*	35	48	13	28
WOOD ADAM & LONA*	27	49	13	12
WOOD BRIANNE E & JONATHON M*	29	49	12	34
WOOD DONALD E	29	49	12	1
WOOD DONALD E*	29	49	12	1
WOOD INGRID & JAMES*	35	48	13	30
WOOD JAMES W & DIANA L HATFIELD	39	48	11	18
WOOD JARED & ANDREA*	37	48	12	3
WOOD JARIN M & LYDIA C	51	46	12	8
WOOD JEFFREY D & JERRI L*	27	49	13	24
WOOD JOSEPH A*	11	51	13	22
WOOD KEMP LLC*	37	48	12	21
WOOD KEVIN L*	15	51	11	29
WOOD KIMBERLY A*	27	49	13	24
WOOD MARK & JENNIFER*	21	50	12	23
WOOD MATTHEW & CALLA*	33	48	14	1
WOOD MICHAEL DAVID	49	46	13	3
WOOD MICHAEL DAVID*	49	46	13	2
WOOD PHIL & MARY ELLEN DEGNAN	43	47	13	15
WOOD RHONDA LEA*	43	47	13	10
WOOD RICHARD C	11	51	13	11
WOOD RICHARD L & JOYCE D	11	51	13	2, 11
WOOD ROBERT & JOANN, TRST*	37	48	12	22
WOOD ROBERT E & MARY ANN*	33	48	14	2
WOOD SCOTT*	27	49	13	25
WOOD WARREN T & LISA S*	45	47	12	27
WOODARD CINDY & KYLE EVANOFF*	21	50	12	33, 34
WOODBURY PHILIP B & SUSAN L*	19	50	13	19
WOODEN JEREMY & AMANDA	23	50	11	33
WOODEN JUSTIN R & AMY J*	33	48	14	26
WOODEN KEVIN RAY & SUSAN LEA*	33	48	14	26
WOODHAVEN LEARNING CENTER*	37	48	12	2
WOODLANDVILLE UNITED METHODIST CHURCH INC*	25	49	14	3
WOODLANDVILLE UNITED METHODIST CHURCH*	25	49	14	3
WOODRUFF GLENN R JR & JEANNE M	51	46	12	21
WOODRUFF JOSH & EMILY*	35	48	13	20
WOODRUFF TERRY	29	49	12	2
WOODS BOB G & H JANELL, TRSTS	15	51	11	34
WOODS BOB G & H JANELL, TRSTS	23	50	11	3
WOODS BOBBY EUGENE & WILMA	13	51	12	15
WOODS DARRYL L, TRST*	51	46	12	21, 22
WOODS DEANNA S, TRST*	35	48	13	34
WOODS JOY L*	51	46	12	9
WOODS KENNETH E & DEBRA L*	13	51	12	33
WOODS KEVIN J & SAMANTHA H	19	50	13	4
WOODS KILE & MARILYN	13	51	12	31
WOODS KRISTINA L, TRST	51	46	12	12
WOODS MICHAEL A & DEBRA L	33	48	14	4
WOODS MICHAEL D & HEIDI*	51	46	12	16
WOODS SHELBY LOREN	13	51	12	30
WOODS-CAMPBELL BRENDA	55	45	12	14
WOODSON CHRISTOPHER & MICHELLE	39	48	11	28
WOODSON DONALD W & ROSE M	27	49	13	26
WOODSON HAROLD & MECHELLE, RT*	35	48	13	29
WOODSTOCK MHP LIMITED	37	48	12	29
WOODWARD KENNETH D & CAROLYN*	43	47	13	3, 10
WOODWARD KENYON R & CARMEN L	29	49	12	12
WOODWARD KENYON R & CARMEN L	31	49	11	7
WOODY DALE A*	27	49	13	11
WOODY DALE ALLEN & RHONDA J	27	49	13	11
WOOFTER SHAWNA & CANNON*	37	48	12	21
WOOLDRIDGE GREGORY H*	37	48	12	21
WOOLF MICHAEL R	55	45	12	22
WOOLFOLK CARL A & FELICITAS S*	27	49	13	24
WOOLFOLK JAMES W & DONNA J	15	51	11	30
WOOLFOLK JAMES W JR & DIONNE N, FT	23	50	11	34
WOOLFORD FRANCIS LYN	51	46	12	6
WOOLFORD FRANCIS LYN*	51	46	12	6
WOOLRIDGE JAMES M & LISA L*	35	48	13	20
WOOLRIDGE VIRGIL W JR & JANET E*	21	50	12	24
WOOTEN DARRELL L & KRISTIN L*	21	50	12	23
WOPATA MARK & ALLISON*	35	48	13	20
WORDELMAN BETTE J*	37	48	12	21
WORDEN KARL D & LIZBETH	19	50	13	26
WORDEN, JLT	23	50	11	29
WORKMAN HERMAN E & JULIA B, RT	33	48	14	16
WORKMAN NANCY SUSAN	33	48	14	21, 27, 28
WORKMAN SHANNON*	37	48	12	12
WORLEY BARBARA JO, TRST*	43	47	13	27

NAME	PG	T	R	SEC
WORLEY BENJAMIN A & GABRIELLE M*	21	50	12	2
WORLEY CYNTHIA A & ISAAC V*	43	47	13	14
WORLEY GERALD & TINA*	21	50	12	19
WORLEY GERALD R & CHRISTINA L	21	50	12	18, 19
WORLEY JERRY & CHRISTINE L*	21	50	12	19
WORLEY MARK A & RITA M, FT	29	49	12	34
WORLEY MCKINLEY J & ASHLEY N	51	46	12	4
WORLEY ROBERT & DEANDRA	29	49	12	10
WORLEY WILMA & ROBERT	23	50	11	5
WORSHAM DOUGLAS A & JANNA D	45	47	12	16
WORSTELL JACOB AARON*	39	48	11	8
WORSTELL TED D JR & SUSAN A*	43	47	13	10
WORTHINGTON ROBERT & MICHELE	19	50	13	29
WORTHLEY, FT	23	50	11	31
WORTMAN MARK J*	29	49	12	35
WOZNIAK MICHAEL & JULIA, TRST*	25	49	14	35, 36
WRANGLER LANDSCAPES LLC	43	47	13	16
WRANGLER LANDSCAPES LLC*	35	48	13	29
WRAY HARRY & DONNA*	27	49	13	25
WRAY MARK & JOANN*	37	48	12	28
WRAY MITCHEL D*	29	49	12	20
WRC, FT	35	48	13	18
WRC, FT*	29	49	12	29
WREN CHELSEA RENEE*	49	46	13	23
WREN CURTIS O & TERESA G	49	46	13	1
WREN CURTIS O & TERESA G	51	46	12	6
WREN DAMON & SARAH E*	51	46	12	27
WREN DORIS*	39	48	11	5
WREN FAMILY, TRST	51	46	12	18
WREN GEORGE D & HANNAH J	49	46	13	11
WREN JEFFREY K	53	46	11	6
WREN JEFFREY KENT, TRST	51	46	12	11
WREN TERESA*	37	48	12	12
WREN TERRY D & PEGGY L	51	46	12	18
WREN VICKI R	51	46	12	11
WREN VICKI R*	51	46	12	11
WREN VIRGINIA	29	49	12	24
WREN VIRGINIA	51	46	12	9
WRIGHT ARRON M & SARAH E*	11	51	13	12
WRIGHT AUBREY K*	27	49	13	12, 13
WRIGHT DANIEL J & TERESA L*	27	49	13	11
WRIGHT FARROLL T & JUDITH L*	43	47	13	14
WRIGHT GEORGE G & BARBARA A	27	49	13	23
WRIGHT JEFFREY & ELENA*	37	48	12	10
WRIGHT JESSICA & DANIEL & TERESA*	35	48	13	20
WRIGHT JIMMY & LISA	37	48	12	15
WRIGHT JOHN A	25	49	14	22, 23
WRIGHT KATHERINE A	19	50	13	15
WRIGHT LARRY	23	50	11	7
WRIGHT LESTER L & JOAN M*	23	50	11	6
WRIGHT LINDA J, TRST*	25	49	14	24
WRIGHT MARY ANN*	19	50	13	22
WRIGHT MICHAEL EUGENE*	29	49	12	20
WRIGHT MILDRED & SALENA MCCLAIN*	37	48	12	21
WRIGHT OLIVIA D*	29	49	12	10
WRIGHT PAUL G & MARY E*	43	47	13	9
WRIGHT RALPH V III & CARLA A	23	50	11	16
WRIGHT ROBERT K & KIMBR L*	37	48	12	21
WRIGHT SEAN E & NICOLE M WRIGHT*	39	48	11	9
WRIGHT STEVEN G & NANCY L*	37	48	12	16, 21
WRIGHT SUSAN LYNN*	17	50	14	26
WRIGHT SUSAN P & ROBERT E LUDWIGSEN & ANDREW F*	39	48	11	6
WRINKLE RONALD & LESLIE & ROBERTA, TRST	19	50	13	5, 6
WRISBERG GARY P & HOLLY J, RT*	27	49	13	28, 29
WRKREKLOW FARMS LLC	39	48	11	30
WRR & JLR, RT*	23	50	11	19
WRR & JLR, RT*	35	48	13	20
WUEST JAMES G*	29	49	12	11
WUEST TIMOTHY & NATALIE*	43	47	13	11
WULF MARTIN-MARGARET, TRST*	35	48	13	30
WULFF ADAM M	33	48	14	21
WULFF ALAN K & JANET K	27	49	13	22, 27
WULFF ALAN K & JANET K*	35	48	13	17, 20
WULFF BRADLEY & CRYSTAL	23	50	11	35
WULFF HARRY J & EDWARD D*	33	48	14	9
WULFF HELEN R, TRST*	35	48	13	33, 34
WULFF JOHN B & MARY L & DAVID L*	35	48	13	20
WULFF JOSEPH W	31	49	11	7
WULFF KALEB & LAUREN*	35	48	13	20
WULFF MATTHEW J & STACEY D	33	48	14	25
WULFF NICHOLAS B & CHRISTA M	27	49	13	9
WUNDRACK WILLIAM J & SARA L*	53	46	11	7
WURDEMAN DELORIS J	13	51	12	14
WYATT CATLYN*	35	48	13	20
WYATT CHERI MARIE*	19	50	13	10
WYATT CHRISTINA ANN	55	45	12	15, 16
WYATT DONITA RAE*	19	50	13	16
WYATT JAMES WILLIAM	23	50	11	31
WYATT JARED M & VICTORIA A*	21	50	12	24
WYATT JEFFREY L & ILAHRAE L*	37	48	12	15
WYATT JOHN M & EUGENA V*	29	49	12	5
WYATT JUSTIN	51	46	12	29, 32
WYATT KAITLAN RENE*	37	48	12	2
WYATT MICHAEL A*	21	50	12	25
WYATT MICHAEL W & CONNIE S	27	49	13	12
WYATT MICHELLE & LARRY BOTT*	45	47	12	16
WYATT MICHELLE D & CHARLES BOTT*	21	50	12	10
WYATT MICHELLE D*	43	47	13	10
WYATT PAUL F*	33	48	14	23
WYATT RICHARD & TAMELA	43	47	13	13
WYATT RICHARD & TAMELA*	43	47	13	13
WYATT ROBERT L & PATTY	17	50	14	36
WYATT ROSEMARY, TRST	51	46	12	23, 24
WYATT ROSEMARY, TRST*	51	46	12	23
WYATT SARAH DOROTHEA	23	50	11	31
WYATT SARAH DORTHEA	21	50	12	34
WYATT STEVE A & SANDRA K	55	45	12	3
WYATT WESLEY D	23	50	11	7
WYATT WILLIAM K & PATSY S*	29	49	12	17
WYCKWOOD CHARLES & KAYLEE*	29	49	12	18
WYCKWOOD KAYLEE R & CHARLES C*	29	49	12	18
WYMAN HURBIE E & TINA A HARDING	39	48	11	8
WYSS BARBARA JEAN*	43	47	13	11
WYSS FRED L & GLENDA R*	35	48	13	20
X				
XIE CHENGYU & LI MA*	35	48	13	28
XIE YUNCHAO & FEI WANG*	43	47	13	1
XU CHENGFAN & BINBIN WANG*	35	48	13	17
Y				
YAEGER KARLIN & NANCY L*	33	48	15	1, 12
YAEGER KEVIN & SHARON	25	49	14	36
YAEGER KEVIN & SHARON	27	49	13	31
YAEGER KEVIN & SHARON	33	48	14	1
YAEGER KEVIN & SHARON	35	48	13	6
YAEGER RICHARD & LINDA JOINT SPOUSAL, TRST*	29	49	12	34
YAEGER RICHARD L JR & LINDA N	29	49	12	27
YAGER CARL W & CAROL B*	15	51	11	29
YAGER EILEEN BENNETT*	35	48	13	29
YAGER, TRST	13	51	12	15
YAHWEH'S ASSEMBLY IN MESSIAH	33	48	14	7, 18
YAHWEH'S ASSEMBLY IN MESSIAH*	33	48	14	8
YAMNITZ RONNIE D & BRENDA A	21	50	12	27
YANEZ PRESCOTT & ROBIN*	27	49	13	11
YANG H KELL & NANCY B W*	37	48	12	15
YANG NA*	37	48	12	21
YANKEE JESSIE*	21	50	12	3
YANKO ALBERT & KATHLEEN L*	37	48	12	3
YANOS-PETERSON, RT	31	49	11	30
YAR MALLEE & ELL PHAR*	33	48	14	2
YARGUS ASHLEY*	35	48	13	20
YATES CHARLES M	29	49	12	3
YATES CHRISTOPHER & JONATHAN	25	49	14	28, 33
YATES JOAN MARIE, RT*	35	48	13	29
YATES KEITH*	35	48	13	29
YEHYAWI TAMEEM & SHANNON*	43	47	13	10, 15
YELLOW LAB PPTYS LLC*	35	48	13	29
YELTON KEN S & WENDY S*	33	48	14	22
YEN TZU CHUAN & DAVID ANDREW ALKEMA*	29	49	12	10
YEPEZ RAFAEL*	29	49	12	20
YEVTODIYENKO ALEKSEY & ELENA GOUN*	35	48	13	34
YIN GUOQING & BINGYUE ZHANG*	37	48	12	3
YOAKUM LAUREN N*	29	49	12	9
YOAKUM MARK STEPHEN & CATHERINE LOUISE YOAKUM &*	43	47	13	9
YOCUM DELORES*	29	49	12	14
YODER APRIL A & SOLOMON*	19	50	13	30
YODER DAN & SANDY*	29	49	12	18
YODER DANIEL J & SANDRA L	29	49	12	17
YODER RAY	11	51	13	18
YODER SAMUEL M, TRST	11	51	13	21, 22
YODER SAMUEL Y & AMELITA	15	51	11	28
YODER VERNON	45	47	12	9, 10
YODER WAYNE A & KIMBERLY J*	23	50	11	6
YONLEY JAMES G JR & CAROLYN	47	47	11	27
YOO KWANG SUK & SEUNGAH LEE YOO*	35	48	13	29
YORK ROBERT DALE	33	48	14	9, 16
YORK ROBERT DALE & CHERYL ANN	33	48	14	9
YOST THOMAS B & JOYCE K, FT	13	51	12	21
YOUMANS CHARLES & SVETLANA GROBMAN*	35	48	13	27
YOUNG ARTHUR L & PATRICIA A	29	49	12	6
YOUNG BARBARA A & GEOFFREY R*	13	51	12	28
YOUNG BRUCE & CINDY*	37	48	12	3
YOUNG CHRYSTAL*	37	48	12	12
YOUNG CLIFFORD JR & PATRICIA	51	46	12	12
YOUNG EDWARD J & SHARON L*	27	49	13	12
YOUNG EMILY & ERIC JOHNSON*	23	50	11	6
YOUNG GAIL M	51	46	12	33
YOUNG GARY A & CARLA J	27	49	13	19
YOUNG GEORGE A III & JULIA A*	29	49	12	20
YOUNG JAMES R & SHARON K	33	48	14	11
YOUNG JEFFERY G & LEONICA L*	37	48	12	28
YOUNG KAREN S & TERRY L JR	13	51	12	26
YOUNG KEVIN V*	29	49	12	26
YOUNG LARRY D & ANNE CHRISTINE	47	47	11	15, 16
YOUNG LARRY D & CANDY C	47	47	11	16
YOUNG LEROY ALLEN & CAROLYN*	37	48	12	12
YOUNG MEDA M & BENNIE E	15	51	11	22, 27
YOUNG MEDA M & BENNIE E	23	50	11	2
YOUNG NICHOLAS*	29	49	12	11
YOUNG PHILIP & KELSEY*	37	48	12	12
YOUNG PHILIP & LAUREN G*	37	48	12	12
YOUNG RALPH T & NANCY L*	19	50	13	28
YOUNG ROYTER O & DIANNE P*	27	49	13	14
YOUNG STEVEN & ALLISON*	51	46	12	26
YOUNG TERRY L JR & KAREN S*	13	51	12	34, 35
YOUNG TREVOR J & FIONA*	35	48	13	18
YOUNG WILLIAM D & VALERIE J	11	51	13	31, 32
YOUNG WILLIAM D & VALERIE J	19	50	13	6
YOUNG, RT	27	49	13	19
YOUNGER KRIS & AMY*	27	49	13	17
YOUNGER WILLIAM F & SUZANNE Y A*	33	48	14	2
YOUNGMAN LUKE-DEE, TRST	37	48	12	24
YOUNGQUIST ROBERT S & BONNIE L*	29	49	12	26
YOUNKER WILLIAM A & LORI L	11	51	13	3
YOUNT ALAN HARRIS NON-MARITAL, RT*	43	47	13	2
YOUNT JORDAN M & MARTHA S*	37	48	12	11
YOUNT MICHAEL & KRISTA	17	50	14	35
YOUNT STEPHEN & JEAN	9	51	14	25
YRC INC*	39	48	11	7
YUHAS GREG & PHYLLIS*	35	48	13	29
YUNG DANIEL A & KARLA R*	49	46	13	13
YUNGWIRTH URSULA E*	29	49	12	5
Z				
ZACHARY IRIS & RUDY*	37	48	12	12
ZACHER MARK D & MARY JO, RT	51	46	12	25
ZADEL FAMILY, RT*	45	47	12	13
ZAGONENKO PETR*	35	48	13	7
ZAHRINGER KENNETH & ALYSON PRICE*	33	48	14	2, 11
ZAJICEK JAMES & JENNIFER CASATI-ZAJICEK	11	51	13	34
ZAKREWSKI TIMOTHY & ROBIN*	37	48	12	31
ZAKREWSKI TIMOTHY D & ROBIN L	39	48	11	33
ZAMBRE AJIT PRAKASH & DUHITA AJIT*	43	47	13	9
ZANDVLIET PEGGY*	29	49	12	17
ZANER DAYNA A & LORA D*	37	48	12	16
ZAPF BILLY D SR & ANITA D*	37	48	12	12
ZARA ROBERT & WHITNEY	27	49	13	29
ZARRABI JALIL & CHRISTINE*	37	48	12	12
ZAVITZ RAYMOND M*	37	48	12	3
ZAWIEJA SCOTT & SHEILA*	55	45	12	11
ZBORNIK ALISA MAE, RT*	27	49	13	22
ZEIGLER CARL*	43	47	13	2
ZEKOR-DARROW, RT	45	47	12	27
ZELAYA DANIELLE*	37	48	12	12
ZELENAK MELCHIOR & BONNIE, TRST	43	47	13	14
ZELLER STACY*	21	50	12	36
ZEMBLES SHAWN	33	48	14	27, 28
ZENG YINGHUI & XINSHENG GAN*	35	48	13	36
ZENG YINGHUI & XINSHENG GAN*	43	47	13	1
ZEPP SCOTT ANDREW & LINDSAY W*	37	48	12	15
ZEY ROBERT J & MELODY A, RT*	35	48	13	20
ZHU JIANWEI & JIANXIN ZHENG*	37	48	12	3
ZHUANG XINHUA & YUNXIN ZHAO*	35	48	13	27
ZHUANG YAN & XIYUAN GAO*	43	47	13	9
ZIEGELBEIN CARLA D*	29	49	12	17
ZIEGELBEIN RAYMOND C	21	50	12	1
ZIELINSKI CHRISTOPHER J*	29	49	12	10
ZIMMERMAN DARREL W & CHRIS M*	29	49	12	34
ZIMMERMAN DON & LEESA	27	49	13	13
ZIMMERMAN GORDON RODNEY*	43	47	13	2
ZIMMERMAN MICHAEL A*	27	49	13	35
ZIMMERMAN SEAN & HALEY KRUSE*	45	47	12	3
ZIMMERMAN THOMAS S & LISA A	45	47	12	21
ZIMMERMAN WILLIAM N	17	50	14	14
ZIMMERSCHIED JOHN & JULIE	39	48	11	19
ZIMNY GEORGE V & DENISE M*	49	46	13	25
ZIMPFER TERESA MAE*	39	48	11	8, 17
ZINK ROBERT D & STEPHANIE M*	27	49	13	2
ZINNIA PPTYS LLC	43	47	13	9
ZINSKI MELISSA*	27	49	13	24
ZITSCH ROBERT P & MARY G*	43	47	13	5
ZO ZOSANGPUIA & SARAH B*	43	47	13	9
ZOELLERS AARON	13	51	12	21
ZOELLERS AARON ANTHONY	13	51	12	31
ZOELLERS SCOTT E & VALERIE A*	15	51	11	31
ZONEK JAMES W & KATHLEEN M	11	51	13	25, 36
ZULLO PAUL W*	43	47	13	14
ZULLO S PAUL & BONNIE LOU, RT	43	47	13	14
ZULLO SEAN P & LESLIE C	43	47	13	14
ZULOVICH JOSEPH M & JOYCE A*	35	48	13	20
ZUMALT ALLEN K & TERRI J, FT	49	46	13	25
ZUMALT ASA K & VIRGINIA A, FT	47	47	11	19
ZUMALT BYRON K & CYNTHIA J	49	46	13	1
ZUMALT BYRON K & CYNTHIA J	51	46	12	6
ZUMALT BYRON K & CYNTHIA J*	51	46	12	6
ZUMALT KEVIN*	37	48	12	21
ZUMALT PPTYS LLC*	43	47	13	10
ZUMSTEG MARVIN C & TANYA F*	37	48	12	28
ZUMWALT DANIEL P HERITAGE, TRST	37	48	12	14
ZUMWALT DAVID C & BRENDA S*	37	48	12	14
ZUMWALT DENNIS C & DONNA L	55	45	12	4
ZUMWALT ERIN*	51	46	12	34
ZUMWALT TERRY L*	51	46	12	27
ZWEIFEL MICHAEL & ANGELA MACKLIN-ZWEIFEL*	27	49	13	24
ZWEIG ALEXANDER P & LACY R	39	48	11	28
ZWEIG BENJAMIN FREDERICK*	37	48	12	21
ZWEIG STEVEN & SUSAN EVEN	37	48	12	16
ZYNDA JAMES R*	35	48	13	20

Boone County Road Index

NAME	PG	T	R	SEC
A				
A W MANNS RD	44	47	12	24
A W MANNS RD	46	47	11	19
ABC LN	36	48	12	12, 11
ABC LN	38	48	11	7
ABILENE ACRES	34	48	13	8, 5
ACADEMY RD	20	50	12	28, 27
ACTON RD	48	46	13	3, 2
ADAMS RD	12	51	12	25, 36
ADAMS RD	14	51	11	30, 31
ADAMS ST	14	51	11	16
ADELAIDE CT	44	47	12	6
ADELAIDE DR	42	47	13	1
ADELAIDE DR	44	47	12	6
AIRPORT DR	44	47	12	24, 25, 36
AKEMAN BRIDGE RD	26	49	13	9, 11, 10, 17, 16
ALAMOS PL	36	48	12	21
ALAN CIR	28	49	12	20
ALBERT RD	50	46	12	32
ALEX DR	32	48	14	16
ALEXANDER DR	32	48	14	8, 9, 10
ALFALFA DR	28	49	12	17, 18, 19
ALLTON PARK RD	42	47	13	10, 3
ALMA CT	50	46	12	32
ALMOND LN	26	49	13	25
ALSPAW RD	16	50	14	24
ALSPAW RD	18	50	13	19
AMBER LN	24	49	14	32
AMBER LN	32	48	14	5
AMOS DR	42	47	13	10
ANCHOROM RD	20	50	12	3
ANDREW SAPP RD	42	47	13	26, 25, 35, 36
ANDREW SAPP RD	48	46	13	1
ANDREW SAPP RD	50	46	12	6
ANDREWS LN	30	49	11	30, 31
ANGEL LN	44	47	12	34, 35, 36
ANGELL SCHOOL RD	14	51	11	5, 8, 17
ANITA CT	28	49	12	19
APPLEWOOD CREEK RD	34	48	13	33
ARBOR WAY	34	48	13	33
ARNOLD LN	50	46	12	34
ARNSMEYER LN	54	45	12	8, 7
ARRATT CT	36	48	12	1
ARROWHEAD LAKE DR	42	47	13	9, 4, 3
ASH GROVE LN	28	49	12	2
ASPEN CIR	36	48	12	3
ATLANTIC BLVD	26	49	13	10
ATLAS CT	34	48	13	20
AUDRAIN ST	12	51	12	5, 4
AUDUBON RD	42	47	13	26, 25
AUFRANC RD	44	47	12	10
AUTUMN DR	26	49	13	24
B				
BACKBONE RD	46	47	11	27, 33, 34
BACKBONE RD	52	46	11	3
BACKWOODS COVE	28	49	12	14
BAINBRIDGE CT	34	48	13	29
BAINBRIDGE DR	34	48	13	29
BALL RD	12	51	12	25
BALL RD	14	51	11	29, 19, 30, 20
BALLENGER LN	28	49	12	33, 34
BALLENGER LN	36	48	12	4, 3
BALLENGER PL	36	48	12	4, 9
BALLEW RD	30	49	11	8, 17, 18
BAPTIST HOME AVE	50	46	12	3
BARN HOLLOW DR	36	48	12	16
BARNES CHAPEL RD	46	47	11	9, 8, 10, 17, 16, 15
BARNES RD	12	51	12	34, 10, 15, 14, 22, 23, 27
BARNES RD	20	50	12	3
BARNES SCHOOL RD	20	50	12	9, 16, 4
BARRY RD	44	47	12	18, 19
BARTEL LN	44	47	12	27
BASNET DR	50	46	12	8
BASS LN	44	47	12	3, 2, 1
BATYE LN	48	46	13	25, 26
BATYE LN	50	46	12	30
BAXTER CT	34	48	13	20
BEARFIELD RD	36	48	12	30, 31, 32, 29
BEARFIELD RD	44	47	12	6, 5
BEARFIELD SUBDIVISION	44	47	12	6
BELFRY CT	54	45	12	10
BELL RD	24	49	14	11, 12, 13
BELL RD	26	49	13	18
BELLVIEW DR	34	48	13	29, 28
BEN WILLIAMS RD	36	48	12	25, 36
BEN WILLIAMS RD	44	47	12	1, 12
BENEDICT RD	18	50	13	29, 30
BENEDICT RD	28	49	12	33, 34
BENNETT DR	44	47	12	8, 17
BENSON RD	12	51	12	6, 5
BENTHALL BLVD	28	49	12	10
BENTLAGE DR	50	46	12	14, 13, 24
BENTWOOD LN	22	50	11	6
BERKLEY DR	36	48	12	16, 21
BERTIE AVE	20	50	12	14
BERTLEE DR	14	51	11	29, 20
BETHANY DR	34	48	13	29, 28
BETHEL CHURCH RD	42	47	13	1, 2
BETHEL DR	42	47	13	2
BETHEL LN	42	47	13	2
BETHLEHEM RD	16	50	14	24, 25
BIG TIMBER DR	36	48	12	28
BIGGS RD	50	46	12	5, 4
BILL LAWRENCE DR	18	50	13	2, 1
BILLY JEAN DR	28	49	12	35
BIRCH ST	20	50	12	23
BITTERGREEN LN	26	49	13	29
BLACK WALNUT CT	32	48	14	1
BLACK WALNUT DR	32	48	14	1
BLACKFOOT RD	26	49	13	34
BLACKFOOT RD	34	48	13	3
BLACKHAWK TRL	44	47	12	29, 32
BLACKTHORNE LN	36	48	12	24
BLAKE DR	42	47	13	24
BLAKEMORE RD	18	50	13	3, 2
BLUE JAY WAY	34	48	13	7, 18
BLUEBIRD LN	42	47	13	24
BLUEBIRD LN	44	47	12	18, 19
BLUESTEM CIR	32	48	14	27
BLYTHE RD	50	46	12	27, 26
BOATMAN HILL RD	28	49	12	8, 5
BOB VEACH RD	52	46	11	8, 17, 5, 6, 7, 18
BOBCAT CT	36	48	12	27
BOLLI RD	32	48	14	1
BON GOR CT	26	49	13	14
BONNE FEMME CHURCH RD	44	47	12	8, 10, 9, 4, 3
BOONE INDUSTRIAL BLVD	28	49	12	30
BOOTHE LN	24	49	14	10, 15, 22, 27, 34, 35
BOOTHE LN	32	48	14	11, 2
BORIS DR	42	47	13	10
BOTNER RD	18	50	13	33, 34
BOTNER RD	26	49	13	3, 2
BOWLING LN	38	48	11	29, 28, 30, 31, 32, 33
BOZARTH LN	38	48	11	8, 9, 17, 16
BRADLEY LN	24	49	14	9, 4
BRAMBLETT LN	24	49	14	19
BRAMPTON CT	34	48	13	29
BRAMPTON LN	34	48	13	29
BRANCH ST	20	50	12	23
BRANDYWINE CREEK RD	44	47	12	15
BRAZOS DR	42	47	13	5
BREEDLOVE DR	12	51	12	31, 32
BREEDLOVE DR	18	50	13	1
BREEDLOVE DR	20	50	12	6, 5
BREEZEWOOD DR	36	48	12	2
BRENNEN DR	32	48	14	2
BRIARCREST DR	32	48	14	2
BRIDLESPUR LN	24	49	14	27, 26
BRISTOL CT	34	48	13	20
BROADVIEW CT	36	48	12	12, 13
BROADWAY	34	48	13	9, 10, 11, 16, 15, 12, 14
BROADWAY	36	48	12	17, 7, 16, 18
BROADWAY	50	46	12	11, 14, 10, 16, 15
BROADWAY ROUNDABOUT	50	46	12	11, 14, 10, 15
BROCK RODGERS RD	36	48	12	33
BROCK RODGERS RD	44	47	12	4
BROME RD	32	48	14	16
BROOK VALLEY DR	42	47	13	24
BROOKHAVEN CT	42	47	13	10
BROOKHAVEN DR	42	47	13	10
BROOKHILL DR	28	49	12	9
BROOKSIDE LN	42	47	13	2
BROOKVIEW CT	34	48	13	29, 28
BROOKVIEW TER	34	48	13	29, 28
BROWN SCHOOL RD	26	49	13	26, 25
BROWN SCHOOL RD	28	49	12	29, 30
BROWN STATION RD	28	49	12	21, 29, 28, 32
BROWNS STATION DR	28	49	12	10, 3
BRUCE LN	16	50	14	13
BRUSHWOOD LAKE RD	34	48	13	29, 32, 33
BRUSHWOOD LAKE RD	42	47	13	5
BRUSHY WAY	22	50	11	6
BRW LN	14	51	11	28
BRYNLEIGH CT	28	49	12	9
BUCHANAN DR	34	48	13	20
BUCK RD	28	49	12	9
BUD WYMAN LN	50	46	12	20
BUFFALO DR	28	49	12	17, 18
BUFFALO RIDGE RD	42	47	13	11
BULLARD RD	50	46	12	21, 22
BULRUSH DR	28	49	12	20, 19
BURG RD	20	50	12	26
BURKS ST	12	51	12	5, 4, 9
BURNETT SCHOOL RD	52	46	11	20, 29, 19
BURNING BUSH CT	26	49	13	25
BURNING BUSH RD	26	49	13	25
BURR OAK RD	32	48	14	35
BURR OAK RD	40	47	14	11, 2, 12
BUSH LANDING RD	54	45	12	8, 17, 7, 18, 19
BUSINESS LOOP 70	34	48	13	11, 3, 12, 1, 2
BUSINESS LOOP 70	36	48	12	5, 6, 7, 8
C				
C B LEWIS RD	18	50	13	33, 34
C B LEWIS RD	26	49	13	4, 3
CABERNET CT	38	48	11	29
CABO LN	26	49	13	12
CABOT LINKS CT	44	47	12	6
CABOT LINKS DR	42	47	13	1
CABOT LINKS DR	44	47	12	6
CALDWELL RD	20	50	12	16, 21, 28
CALLAHAN CREEK RD	16	50	14	28, 27, 26, 25
CALVERT HILL RD	26	49	13	1, 12
CALVERT HILL RD	28	49	12	6, 5, 7
CALVIN DR	48	46	13	14, 13
CALVIN DR	50	46	12	18
CAMELLIA CT	26	49	13	25
CAMPUS DR	42	47	13	9
CANADA ST	12	51	12	8, 5
CARDINAL CT	34	48	13	18
CAREY DR	20	50	12	19
CARTER SCHOOL RD	38	48	11	8, 17, 7
CARUTHERS AVE	24	49	14	26, 35
CASA CIR	34	48	13	20
CATHERINE DR	34	48	13	36
CAVE CREEK RD	42	47	13	14, 11
CAVENDISH CT	26	49	13	11
CEDAR CT	26	49	13	8
CEDAR GROVE BLVD	36	48	12	15, 22
CEDAR HILLS RD	50	46	12	24, 25
CEDAR TREE LN	48	46	13	25, 36, 35, 26
CEDAR TREE LN	50	46	12	19, 30
CEE WEST DR	50	46	12	9, 16
CELTIC DR	34	48	13	30
CENTER ST	42	47	13	10
CENTRAL ST	32	48	15	1
CHALET DR	26	49	13	11
CHAMPETRA	54	45	12	14
CHAPARRAL DR	20	50	12	3, 2
CHAPEL DR	26	49	13	20
CHAPEL HILL RD	34	48	13	21, 20, 22, 23
CHAPMAN LN	34	48	13	5
CHARLENE ST	24	49	14	36
CHEAVENS RD	44	47	12	17, 18
CHENAR CT	26	49	13	25
CHEROKEE RIDGE RD	30	49	11	3
CHERRY BARK CT	34	48	13	27
CHERYL WAY	28	49	12	19
CHESLEY DR	26	49	13	11
CHIMNEY RIDGE RD	42	47	13	14, 11
CHRIS DR	34	48	13	36
CHRIS DR	42	47	13	1
CHRISTIAN SCHOOL RD	50	46	12	28, 27, 32, 33
CHRISTIAN SCHOOL RD	54	45	12	5
CINDY LN	26	49	13	27
CLARK CT	32	48	14	8
CLARK LN	36	48	12	4, 5, 6, 9, 8, 10, 3
CLATTERBUCK RD	52	46	11	7
CLAYS FORK RD	28	49	12	8, 17, 7
CLAYSVILLE RD	54	45	12	14, 13, 22, 23, 24
CLEARVIEW CT	26	49	13	24
CLEARVIEW DR	26	49	13	23, 24
CLEARVIEW RD	26	49	13	23, 26
CLELLIE HARMON RD	50	46	12	9, 10
CLINE RD	22	50	11	11, 2
CLINKENBEARD RD	46	47	11	29, 32
CLINKENBEARD RD	52	46	11	8, 17, 16, 4, 5
CLOSTER CT	42	47	13	15
CLOVER CT	28	49	12	17
CLUB HOUSE RD	48	46	13	14, 23, 22
COATS LN	32	48	14	35, 36
COATS LN	34	48	13	30, 31, 19
COKIES RD	28	49	12	5
COLCHESTER RD	26	49	13	11
COLISEUM BLVD	28	49	12	29
COLLEGE AVE	36	48	12	19, 7, 18
COLT RAILROAD	14	51	11	28, 33, 21
COLT RAILROAD	20	50	12	22, 27, 13, 24, 34, 23
COLT RAILROAD	22	50	11	8, 5, 4, 7, 18
COLT RAILROAD	28	49	12	9, 10, 16, 21, 3
COLUMBUS CT	38	48	11	7
CONEFLOWER AVE	42	47	13	10
CONNIE CT	28	49	12	19
CONRAD RD	16	50	14	28, 27, 34
CONSERVATION RD	54	45	13	1
CONSTIEN RD	42	47	13	23
COONCE LN	54	45	12	16, 15
CORDEVALLE CT	42	47	13	1
CORPORATE LAKE DR	34	48	13	36
COTTAGE LN	36	48	12	27
COUNTRY AIRE LN	42	47	13	14
COUNTRY BOY AVE	18	50	13	10
COUNTRY HILL CT	34	48	13	29
COUNTRY HILL DR	34	48	13	29, 28
COUNTRY HILL RD	32	48	14	1
COUNTRY SQUIRE CT	26	49	13	26
COUNTRY WOODS RD	34	48	13	28, 27
COUNTRYSHIRE DR	34	48	13	6, 7
COUNTY LINE RD	14	51	11	4, 3, 2
COVERED BRIDGE RD	42	47	13	11
CRABAPPLE LN	34	48	13	33
CRABAPPLE LN	42	47	13	4
CRATER LAKE DR	36	48	12	10
CREASY SPRINGS RD	26	49	13	14, 22, 23, 26, 35
CREASY SPRINGS RD	34	48	13	2
CREEKLAND DR	18	50	13	36
CREEKLAND DR	20	50	12	31
CREEKLAND DR	26	49	13	1, 12
CRESSKILL DR	42	47	13	15
CREST CT	26	49	13	25
CRESTVIEW DR	34	48	13	29
CRESTWOOD CT	32	48	14	1
CRITTER CROSSING RD	54	45	12	3
CROCKER RD	14	51	11	18
CROCKETT DR	42	47	13	3
CROWN CT	12	51	12	34
CROWN CT	20	50	12	3
CROWNVIEW CT	12	51	12	34
CROWNVIEW CT	20	50	12	3
CROWNVIEW DR	12	51	12	34
CROWNVIEW DR	20	50	12	3, 2
CRUMP LN	50	46	12	10, 3
CUNNINGHAM DR	26	49	13	14
CUNNINGHAM DR	34	48	13	8, 6, 7
CUPPY LN	20	50	12	9, 16
D				
DAISY DR	28	49	12	10
DALLAS DR	28	49	12	12
DANCING WILLOW DR	28	49	12	20
DANIEL BOONE BLVD	36	48	12	16, 21
DANIEL ST	26	49	13	12
DASH ST	28	49	12	19
DAVENPORT RD	22	50	11	8, 9, 17, 20, 5
DAVID ALLEN RD	46	47	11	9, 8, 6, 5, 4, 7
DAVID SAPP RD	50	46	12	34
DAVID SAPP RD	54	45	12	3
DAVIS RD	14	51	11	32
DAVIS RD	22	50	11	8, 6, 5, 7
DAWN DR	34	48	13	4
DEBBIE DR	28	49	12	19
DEBORAH CT	44	47	12	18
DEE WOODS RD	50	46	12	21, 22
DEER NOLL RD	44	47	12	16, 15
DEER PARK RD	44	47	12	10, 16, 15
DEER VALLEY LN	28	49	12	11, 14
DELLA LN	28	49	12	19
DEMARCO RD	54	45	12	14
DEMARET DR	36	48	12	11
DENNINGHOFF RD	32	48	14	12, 13
DENNINGHOFF RD	34	48	13	7, 18
DEWEY LN	36	48	12	2
DIANNE DR	28	49	12	19
DINWIDDIE SCHOOL RD	12	51	12	2, 11, 14
DISCOVERY PKWY	36	48	12	33

NAME	PG	T	R	SEC
DODD RD	18	50	13	11, 15, 14
DOE BROOK LN	28	49	12	5, 4
DOE RD	28	49	12	9
DOMETRORCH RD	32	48	14	10, 11
DONNA CT	50	46	12	32
DORIS BLVD	22	50	11	20, 21, 29, 28, 27
DOTHAGE LN	42	47	13	16, 15
DOUGLAS DR	28	49	12	26
DOULTON DR	36	48	12	3
DOWELL LN	12	51	12	25
DOZIERS STATION RD	30	49	11	32
DOZIERS STATION RD	38	48	11	8, 5
DRAKE LN	24	49	14	17, 20, 19
DRANE RD	16	50	14	21, 22, 23
DREW RD	14	51	11	29, 20, 17
DRIFTWOOD CT	36	48	12	3
DRIPPING SPRINGS RD	18	50	13	21, 28, 27, 26, 25, 34, 35
DRISKEL RD	26	49	13	29, 28, 30, 32, 33
DRUID LN	34	48	13	30
DUMONT LN	42	47	13	15
DUNBAR LN	12	51	12	34
DURK RD	30	49	11	9, 10
DUSENBERY DR	54	45	12	11
DUSTY RHODES LN	28	49	12	23, 24
DUVALL DR	38	48	11	9, 4
E				
E AND G RD	12	51	12	9
EADEN LN	14	51	11	16, 17
EAGLE CT	36	48	12	21
EAGLE KNOLL DR	54	45	12	10
EAGLE RD	42	47	13	13
EAGLE RIDGE RD	44	47	12	22
EAGLE TRACE	54	45	12	10
EARL CRANE RD	42	47	13	24, 25
EARTHLAND RD	34	48	13	8, 6, 5
EASLEY RIVER RD	42	47	13	34
EASLEY RIVER RD	48	46	13	3
EAST BROWN STATION RD	28	49	12	32
EAST CEDAR CT	26	49	13	24
EAST CIRCLE DR	26	49	13	24
EAST CT	36	48	12	12
EAST GEORGETOWN LOOP	34	48	13	20
EAST LEXINGTON CIR	34	48	13	20
EAST PARK LN	36	48	12	12
EAST RAINBOW DR	36	48	12	12
EAST RIDGE RD	26	49	13	20
EAST SNOWY HILLS LN	50	46	12	28, 33
EASTER LN	36	48	12	11
EASTVIEW LN	26	49	13	26, 25
EATON RD	16	50	14	10, 11, 15, 14
EDGAR MARCH DR	20	50	12	19
EDGEVIEW RD	20	50	12	3, 2
EDWARDS RD	50	46	12	9, 8, 5, 4
EL CENTRO CT	36	48	12	21
EL CHAPARRAL AVE	36	48	12	16, 21
EL DORADO DR	36	48	12	21
ELAINE DR	28	49	12	20, 19
ELDER DR	28	49	12	27
ELIZABETH ST	24	49	14	36
ELK PARK DR	36	48	12	16, 21
ELKIN RD	20	50	12	25
ELKIN RD	22	50	11	19, 30
ELLIS SCHOOL RD	50	46	12	1
ELLIS SCHOOL RD	52	46	11	6
ELY AVE	32	48	14	1
EMMA LN	26	49	13	12
ENGLEWOOD RD	46	47	11	29, 28, 27, 32, 33, 34
ENTERPRISE DR	38	48	11	6
ERIC LN	28	49	12	11
ERNIE LANGDON RD	50	46	12	34
ESSEX CT	34	48	13	20
EVERT SCHOOL RD	16	50	14	35, 36
EVERT SCHOOL RD	24	49	14	11, 2, 1
EXHIBITORS PASS	28	49	12	29
F				
FAIRGROUNDS RD	12	51	12	5
FALL CREEK DR	28	49	12	15
FARRAR RD	26	49	13	13, 24
FARWEST SCHOOL RD	12	51	12	14, 23, 26
FAWN LN	28	49	12	9
FELICITY LN	32	48	14	26, 35
FENTON RD	26	49	13	22
FERNWOOD DR	20	50	12	7
FIDDLE CREEK LN	18	50	13	1
FIELD ST	42	47	13	10
FINNEGAN CT	32	48	14	2
FIRST BETHEL RD	24	49	14	17
FIRST ST	54	45	12	8, 7
FLAMINGO DR	20	50	12	33, 34
FLINT HILL SCHOOL RD	18	50	13	12
FLINTSTONE LN	50	46	12	22
FLYNT LN	22	50	11	29, 32
FOREST ACRES	34	48	13	28, 33, 27
FOREST CREEK DR	44	47	12	18
FOREST MEADOW WAY	20	50	12	33
FOREST PARK WAY	20	50	12	33
FOREST POINTE CT	44	47	12	18
FORESTVIEW DR	28	49	12	18
FORESTVIEW RD	26	49	13	31
FOREVERGREEN DR	32	48	14	24
FORSEE RD	50	46	12	14, 23
FORT SUMTER CT	34	48	13	20
FORUM BLVD	34	48	13	35, 22, 26, 23, 27
FORUM BLVD	42	47	13	2
FOSTER DR	18	50	13	26, 25
FOUNTAIN ST	14	51	11	9, 8
FOX HOLLOW RD	48	46	13	11, 12
FOX HOLLOW RD	50	46	12	8, 17, 7
FOX LN	44	47	12	8, 17, 7, 18
FOXGLOVE LN	32	48	14	26, 35
FRANK STANTON DR	36	48	12	1
FRANKLIN RD	50	46	12	17, 16
FREDERICK CT	24	49	14	35, 36
FREDS RD	42	47	13	21
FREEMAN LN	50	46	12	33
FREEMAN LN	54	45	12	4
FRIDERIKI DR	36	48	12	3
FRIENDSHIP CHURCH RD	18	50	13	24
FRIENDSHIP CHURCH RD	20	50	12	20, 19, 30
FRINK RD	20	50	12	23, 14
FROGS LEAP CT	42	47	13	10
FROSTY LN	38	48	11	16
G				
GABE CIR	28	49	12	10
GABE RD	28	49	12	10
GALLUP LN	16	50	14	24
GALLUP LN	18	50	13	19
GALLUP MILL RD	26	49	13	12
GALLUP MILL RD	28	49	12	6
GANO CHANCE DR	14	51	11	16, 15, 22
GANO CHANCE RD	14	51	11	23, 16, 15, 21, 22
GANS CREEK RD	36	48	12	33
GANS CREEK RD	44	47	12	9, 5, 4
GANS RD	36	48	12	32, 33
GANS RD	44	47	12	6, 5
GARDNER RD	54	45	12	23
GATEVIEW CT	42	47	13	10
GATEVIEW DR	42	47	13	10
GATEWAY BLVD	42	47	13	10, 3
GATLIN DR	16	50	14	25
GATLIN DR	18	50	13	30
GEORGETOWN CT	34	48	13	20
GEORGETOWN DR	34	48	13	20
GERMANTOWN DR	34	48	13	17
GIBBS RD	34	48	13	8, 5, 4
GIESING HILL RD	54	45	12	22
GILBERT RD	18	50	13	34
GILLESPIE BRIDGE RD	32	48	14	24
GILLESPIE BRIDGE RD	34	48	13	19, 20
GILMORE LN	50	46	12	26, 35, 36
GILPIN RD	50	46	12	26, 25
GINLET LN	46	47	11	8, 17
GINN LN	46	47	11	17, 20
GLACIER DR	36	48	12	10
GLEASON RD	42	47	13	27, 34, 35
GLEN MEADOW DR	28	49	12	9
GLENDALE DR	30	49	11	21, 28, 33
GLENN BEAIR DR	20	50	12	19
GOLDEN DR	26	49	13	24
GOLDEN WILLOW DR	32	48	14	1
GOLF BLVD	36	48	12	2, 11
GOODSON DR	24	49	14	14, 13
GOPHER DR	36	48	12	27
GORDON RD	12	51	12	21, 28, 27
GRACE LN	36	48	12	15, 10
GRAHAM RD	24	49	14	21, 22, 23, 26
GRANDVIEW CIR	34	48	13	20
GRANDVIEW CT	34	48	13	20
GRASSLAND SCHOOL RD	14	51	11	27, 26
GRAY RD	16	50	14	23, 24
GRAYBILL RD	12	51	12	28
GRAYSTONE DR	34	48	13	17
GREEN RD	12	51	12	12
GREEN RD	14	51	11	7, 18
GREENFIELD CT	34	48	13	28
GREENFIELD RD	14	51	11	21
GREER RD	12	51	12	12, 11, 14
GREGORY DR	28	49	12	20
GRETCHEN DR	36	48	12	2
GRIDER BR	48	46	13	23
GRIFFIN DR	50	46	12	8
GRIFFITTS LN	26	49	13	30
GRIMES RD	54	45	13	13
GRINDSTONE PKWY	36	48	12	30, 29
GROCERY BRANCH RD	32	48	14	35
GRUENDER LN	18	50	13	4
GUNN LN	36	48	12	21
GUY NOWLIN RD	28	49	12	23, 24
H				
HACKBERRY BLVD	26	49	13	23, 24
HAGANS RD	50	46	12	14, 12, 13
HAGUE RD	20	50	12	35, 36
HAGUE RD	28	49	12	2
HAID LN	48	46	13	26
HANCOCK HILL RD	32	48	14	22, 27
HAPPY HOLLOW RD	42	47	13	1
HARDWICK LN	44	47	12	27, 26, 34, 35
HARMON RD	42	47	13	35
HARMON RD	48	46	13	2
HARMONY ST	42	47	13	10
HAROLD CT	26	49	13	24
HAROLD CUNNINGHAM RD	48	46	13	11, 3, 2, 10
HARRIS ST	16	50	14	11, 14
HART CREEK RD	54	45	12	6, 5, 7
HART RIDGE RD	50	46	12	29, 28
HARTFORD RD	34	48	13	20
HARTLEY RD	22	50	11	32
HARTLEY RD	30	49	11	8, 5
HARTMAN RD	54	45	12	14, 13
HARTSBURG BOTTOM RD	54	45	12	17, 21, 22, 23, 7, 18, 16
HARTSBURG BOTTOM RD	54	45	13	12, 13
HARTSBURG HILLS RD	54	45	12	4
HARVEST RD	34	48	13	33
HARVESTER RD	28	49	12	19
HASTINGS CT	34	48	13	20
HATTON CHAPEL RD	24	49	14	24
HATTON CHAPEL RD	26	49	13	20, 29, 19, 30
HAVENS DR	26	49	13	23
HAWK RD	30	49	11	19
HAWKINS RD	50	46	12	24, 25
HAWKINS RD	52	46	11	18, 19
HAWTHORN DR	32	48	14	1
HAYES RD	44	47	12	22, 27
HAYS LN	38	48	11	8
HECHT RD	20	50	12	24, 25, 36
HECHT RD	22	50	11	19
HELLER DR	28	49	12	9, 10
HELLER RD	28	49	12	16, 15
HEMLOCK CT	32	48	14	4
HEMLOCK RIDGE RD	32	48	14	9, 4
HEMME DR	36	48	12	1
HENDERSON RD	32	48	14	1
HENRY CLAY BLVD	50	46	12	10, 15
HENRY LN	50	46	12	17, 16
HERMAN NICHOLS RD	16	50	14	33
HERMAN NICHOLS RD	24	49	14	4
HEYING DR	28	49	12	29
HICKAM CT	42	47	13	2
HICKAM DR	42	47	13	2
HICKORY DR	14	51	11	32
HICKORY DR	28	49	12	10, 15
HICKORY GROVE SCHOOL RD	32	48	14	11, 14, 23
HIDDEN HILLS RD	32	48	14	26
HIDDEN LN	50	46	12	20, 21
HIDDEN POND CT	42	47	13	8
HIDDEN POND LN	42	47	13	8
HIDDEN WOODS CT	50	46	12	16
HIGDON RD	48	46	13	16, 15
HIGH POINT LN	42	47	13	15, 14, 13, 10
HIGH POINT LN	44	47	12	18
HILARY CT	26	49	13	24
HILL CREEK RD	42	47	13	14, 11
HILLCREST DR	28	49	12	16
HILLSIDE DR	42	47	13	9
HILLTOP DR	42	47	13	9, 2
HILLVIEW DR	28	49	12	11
HINKSON CREEK RD	28	49	12	28, 27, 33
HINSHAW CT	24	49	14	35
HINSHAW DR	24	49	14	35
HINTON RD	26	49	13	12
HOE DOWN DR	42	47	13	1, 2
HOGAN DR	36	48	12	2, 11
HOLMES LN	50	46	12	26
HONESTY CT	20	50	12	34
HONEY LN	26	49	13	11, 12
HOPPER RD	18	50	13	11, 2
HOWARD ORCHARD RD	34	48	13	32
HOWARD ORCHARD RD	42	47	13	6, 5
HOWARD REDDEN RD	44	47	12	17, 18
HUBBARD RD	44	47	12	24
HUGGARD LN	36	48	12	33
HUGGARD LN	44	47	12	4, 3
HUGHES RD	16	50	14	12
HUMMINGBIRD LN	44	47	12	10, 3
HUNTER CT	34	48	13	33
HUNTERS BEND RD	50	46	12	11
HWY 124	14	51	11	29, 32, 16, 20, 21, 9
HWY 124	16	50	14	10, 11, 14, 2, 13
HWY 124	18	50	13	9, 10, 11, 17, 16, 12, 18, 13
HWY 124	20	50	12	17, 16, 12, 18, 13, 15, 14
HWY 124	22	50	11	6, 5, 7
HWY 151	12	51	12	1, 2
HWY 151	14	51	11	6, 5, 4, 9
HWY 163	34	48	13	36
HWY 163	42	47	13	1
HWY 163	44	47	12	8, 10, 9, 6, 7, 18
HWY 22	12	51	12	1, 5, 4, 3, 2
HWY 22	14	51	11	6, 11, 14, 5, 9, 10, 8
HWY 240 SPUR	32	48	15	1
HWY 40	24	49	14	32, 33, 34
HWY 40	24	49	15	36
HWY 40	32	48	14	6, 5, 4, 3, 2, 1
HWY 40	32	48	15	1
HWY 40	34	48	13	6
HWY 63	18	50	13	1, 12, 13, 24, 25, 36
HWY 63	26	49	13	1, 12, 13
HWY 63	28	49	12	29, 18, 19, 30, 33, 32
HWY 63	36	48	12	17, 4, 5, 32, 8, 33, 20, 29
HWY 63	44	47	12	10, 14, 15, 23, 27, 26, 4, 3, 34
HWY 63	50	46	12	11, 14, 23, 26, 2, 35, 10, 3
HWY 63	54	45	12	11, 14, 13, 24, 2
HWY 63 CONNECTOR	36	48	12	5, 8
HWY 63 ROUNDABOUT	50	46	12	11, 14, 10, 15
HWY 763	26	49	13	24, 25, 36
HWY 763	28	49	12	19, 30, 31
HWY AB	44	47	12	11, 10, 12, 13
HWY AB	46	47	11	17, 18
HWY BB	32	48	14	7
HWY BB	32	48	15	12, 1
HWY CC	12	51	12	8, 6, 7, 13, 10, 11, 17, 16, 15, 14
HWY CC	14	51	11	16, 9, 8, 17, 18
HWY DD	44	47	12	33
HWY DD	50	46	12	9, 16, 4
HWY EE	24	49	14	18, 17, 16
HWY FF	22	50	11	3, 2
HWY HH	28	49	12	9, 10, 11, 16, 15, 14, 12
HWY HH	30	49	11	8, 7
HWY KK	34	48	13	33
HWY KK	42	47	13	6, 5, 4
HWY MM	48	46	13	11, 2, 1
HWY MM	50	46	12	8, 6, 7
HWY NN	18	50	13	8, 17, 5, 7, 18
HWY OO	20	50	12	13, 24
HWY OO	22	50	11	20, 29, 19, 32, 33
HWY PP	28	49	12	23, 26, 35
HWY UU	32	48	14	23, 13, 24
HWY UU	34	48	13	7, 18
HWY VV	18	50	13	26, 35
HWY VV	26	49	13	11, 2, 12, 13, 24
HWY WW	36	48	12	24, 23, 16, 15, 22
HWY WW	38	48	11	20, 29, 28, 19
HWY YY	18	50	13	17, 16, 20, 29
I				
I 70	32	48	14	8, 9, 10, 11, 18, 7, 12
I 70	34	48	13	8, 9, 10, 11, 4, 3, 7, 1, 2

NAME	PG	T	R	SEC
I 70	36	48	12	5, 6, 12, 9, 8, 11, 10
I 70	38	48	11	8, 10, 9, 7
I 70 DR	34	48	13	8, 9, 10, 11, 5, 4, 3
I 70 DR	36	48	12	12, 11
I 70 DR	38	48	11	8, 10, 9, 7
INTERSTATE DR	28	49	12	30
IRVIN LOOP	26	49	13	25
IVY LN	26	49	13	31
IVY LN	34	48	13	6
J				
J B LN	22	50	11	9, 4
J D SAPP RD	50	46	12	20, 17
J T BENEDICT RD	46	47	11	33
J T BENEDICT RD	52	46	11	4, 5
JACOBS LN	34	48	13	6
JAKES BLUFF DR	32	48	14	23
JAMES SAPP RD	50	46	12	20, 29, 19, 17
JAMIE LN	20	50	12	27
JASMINE WAY	26	49	13	25
JAY JAY	14	51	11	29, 28, 32, 21
JEFFERSON ST	14	51	11	15, 3, 10
JEMERSON CREEK RD	50	46	12	30, 31
JEMERSON CREEK RD	54	45	12	6
JENNIE LAKE RD	50	46	12	8
JENNIFER LN	28	49	12	19
JENNINGS LN	54	45	12	8
JENNINGS RD	12	51	12	3, 10, 15, 22
JOAN CT	44	47	12	4
JOE MAYSE DR	20	50	12	19
JOHANNSEN LN	12	51	12	22
JOHNMEYER LN	34	48	13	19, 18
JOHNSON CEMETERY RD	46	47	11	21, 20, 29, 28, 27
JOHNSON LN	30	49	11	33, 34
JOY RD	50	46	12	6
JUDY SCHOOL RD	30	49	11	21, 22, 20, 29
K				
KANSAS CITY SOUTHERN RAILWAY	12	51	12	1, 2
KANSAS CITY SOUTHERN RAILWAY	14	51	11	6, 15, 14, 5, 9, 10, 8
KAREN AVE	38	48	11	6
KARI LN	44	47	12	17, 20
KARIN CT	28	49	12	26
KATELYN CT	42	47	13	6
KATHY GLEN CT	42	47	13	8
KATY TRL	32	48	14	18, 17, 20, 21, 28, 27, 34, 7, 35
KATY TRL	32	48	15	12, 1
KATY TRL	40	47	14	2, 1, 12
KATY TRL	42	47	13	17, 20, 28, 33, 6, 7, 18, 34
KATY TRL	48	46	13	3, 36, 10, 15, 35, 22, 27, 26
KATY TRL	54	45	12	8, 17, 21, 22, 23, 26, 25, 6, 7, 16
KATY TRL	54	45	13	1
KAYWOOD DR	24	49	14	17
KEENE ST	36	48	12	17
KEIL RD	12	51	12	4, 3, 10, 11
KEMPER RD	20	50	12	20, 21, 22, 28, 23
KENDALLWOOD RD	34	48	13	20
KENSINGTON LN	26	49	13	11
KENT DR	28	49	12	20, 19
KETTERER RD	28	49	12	8, 9
KIDWELL CT	50	46	12	8
KIMBERLY WAY	28	49	12	19
KIMMY CT	26	49	13	8
KINDER DR	18	50	13	26
KINGS LN	32	48	14	9, 10
KINGSTON CT	34	48	13	20
KIRCHER RD	28	49	12	11, 14, 23, 13, 24
KIRSTEN LN	26	49	13	25
KIRTLEY RD	36	48	12	21
KMJ RD	26	49	13	9, 10, 4
KNOX DR	34	48	13	20
KROEGER RD	22	50	11	5, 4, 3
L				
LA PORTE AVE	28	49	12	9, 10
LAKE FOREST DR	42	47	13	1
LAKE MEADOWS WAY	42	47	13	24
LAKE OF THE WOODS RD	28	49	12	35, 34
LAKE OF THE WOODS RD	36	48	12	2, 3
LAKE RD	18	50	13	25
LAKE SAN LYNN RD	12	51	12	36
LAKE SAN LYNN RD	14	51	11	29, 30, 31, 32
LAKELAND DR	36	48	12	2, 3
LAKESIDE CLUB RD	18	50	13	9, 16
LAKESIDE DR	28	49	12	19
LAKEVIEW ST	14	51	11	16, 15
LAKEWOOD DR	36	48	12	3
LAKOTA RIDGE LN	42	47	13	10, 11
LAMMERS LN	54	45	12	8, 5, 9
LANG DR	28	49	12	16
LARK SONG LN	12	51	12	8, 5
LATHROP SCHOOL RD	24	49	14	16, 15
LAURA CT	28	49	12	19
LAVENDER DR	42	47	13	9
LAWRENCE DR	28	49	12	35
LEE RD	54	45	12	3
LEISURE DR	28	49	12	27
LEMA LN	36	48	12	11
LENWAY DR	38	48	11	8
LEO SMITH RD	50	46	12	6, 7
LEORA LN	28	49	12	10
LESPEDEZA LN	28	49	12	17
LEVEL RD	22	50	11	7, 18
LEWIS AVE	32	48	14	8
LEWIS LN	18	50	13	29
LEXINGTON CT	34	48	13	20
LIBERTY LN	50	46	12	14, 17, 16, 15
LIBERTY WOODS CT	50	46	12	16
LIDDELL LN	28	49	12	24
LIDDELL LN	30	49	11	19, 30
LIMOGES DR	36	48	12	3
LINDA LN	36	48	12	2
LIPSCOMB RD	18	50	13	14, 13
LISA DR	28	49	12	11
LITTLE CREEK RD	14	51	11	31, 32
LITTLE VALLEY DR	28	49	12	14
LIZZIE LN	32	48	14	22
LLOYD HUDSON RD	54	45	12	11, 12
LOCKWOOD LN	18	50	13	8, 9
LOCUST GROVE CHURCH RD	24	49	14	13, 24, 25, 36
LOCUST GROVE CHURCH RD	32	48	14	1
LOCUST GROVE DR	36	48	12	2, 3
LOCUST GROVE LOOP	12	51	12	30
LOCUST GROVE RD	12	51	12	19, 30
LOG PROVIDENCE RD	44	47	12	21, 22, 27
LOGAN RD	44	47	12	13
LOGAN RD	46	47	11	17, 18
LOGWOOD LN	42	47	13	14
LOHMAR LN	18	50	13	7
LOIS DR	14	51	11	16
LOST CABIN RD	48	46	13	13
LOST WOODS LN	12	51	12	25, 26
LOST WOODS LN	14	51	11	30
LOTUS CT	26	49	13	25
LOTUS LOOP	26	49	13	25
LOUISVILLE CT	34	48	13	20, 17
LOUISVILLE DR	34	48	13	20, 17
LOVERS LN	12	51	12	8, 7, 17
LOW CROSSINGS RD	20	50	12	26, 24, 25, 23
LOY MARTIN RD	50	46	12	11, 2, 12, 3
LUDWICK BLVD	34	48	13	17
M				
MACKIE LN	48	46	13	25, 36
MACKIE LN	50	46	12	31
MAIN ST	50	46	12	10, 15
MAIN ST	54	45	12	8
MANCHESTER DR	28	49	12	35
MAPLE CT	26	49	13	24
MAPLE MEADOWS DR	42	47	13	10
MAPLEVIEW CT	32	48	14	1
MAPLEVIEW DR	32	48	14	1, 12
MARCH RD	14	51	11	16, 21, 5, 4, 8, 17
MARGARITA CT	14	51	11	16
MARIGOLD CT	28	49	12	10
MARSHALL LN	22	50	11	34, 35
MARTIN CT	28	49	12	35
MARTIN LN	50	46	12	3
MARY ANN CIR	28	49	12	26
MAULLER RD	26	49	13	14, 13
MAUPIN LN	30	49	11	16, 15, 17, 21, 22, 20
MAXINE ST	26	49	13	13
MAYACAMA LN	34	48	13	36
MAYACAMA LN	42	47	13	1
MCCOMAS RD	12	51	12	18, 19
MCDONALD RD	22	50	11	11, 14, 23, 26, 35
MCGEE RD	28	49	12	5, 4, 3
MCGILL CREEK RD	24	49	14	32
MCGILL POINTE DR	24	49	14	31, 32
MCGUIRE LN	30	49	11	33
MCGUIRE LN	38	48	11	4
MCKENZIE RD	20	50	12	30
MCLANE DAILING RD	12	51	12	34, 35, 36
MCLANE DAILING RD	14	51	11	31
MCLANE RD	12	51	12	36
MCLANE RD	20	50	12	2
MCMANAMA RD	14	51	11	5, 8
MCQUITTY LN	26	49	13	6, 5
MEADOR RD	12	51	12	12, 13
MEADOW DOWN LN	42	47	13	11
MEADOW LARK LN	44	47	12	4, 3
MEADOWBROOK DR	28	49	12	19
MEMAR RD	24	49	14	1, 12
MESA DR	34	48	13	20
MESA DR	36	48	12	16, 21
MEXICO GRAVEL RD	28	49	12	33, 32, 36, 35, 34
MEXICO GRAVEL RD	30	49	11	28, 33, 32, 31
MEYER INDUSTRIAL DR	44	47	12	4, 3
MEYERSON DR	24	49	14	36
MICHAEL CT	26	49	13	14
MICHELE ST	24	49	14	17
MICHELLE CT	34	48	13	4
MIDDLEVIEW RD	20	50	12	3
MILL CREEK CT	34	48	13	34
MILL CREEK TER	34	48	13	34
MILLBROOK CT	34	48	13	20
MILLBROOK DR	34	48	13	20, 17
MILLER LN	42	47	13	22
MILLET LN	28	49	12	17
MILO LN	28	49	12	17
MINOR HILL RD	44	47	12	33, 34
MISSOURI RIVER VIEW DR	54	45	12	23, 24
MKT TRL	34	48	13	29, 30, 31
MKT TRL	40	47	14	1
MKT TRL	42	47	13	6
MOBERLY DR	26	49	13	14
MOCKBEE RD	14	51	11	11, 3, 2, 10
MOLLY LN	36	48	12	2
MONROE DR	12	51	12	19, 20
MONT ST	34	48	13	36
MONT ST	42	47	13	1
MONTECITO DR	44	47	12	6
MONTERRA LN	46	47	11	8
MONTGOMERY DR	26	49	13	25
MONTROSE AVE	38	48	11	20, 29
MOONGLOW LN	36	48	12	12
MOORELAND DR	28	49	12	19
MOORLAND DR	28	49	12	19
MOREAU RD	26	49	13	32
MOREAU RD	34	48	13	5
MORNING DOVE DR	36	48	12	15
MORRIS DR	28	49	12	29, 30
MOUNT CELESTIAL RD	42	47	13	8, 6, 5
MOUNT HOPE RD	28	49	12	23, 24
MOUNT HOPE RD	30	49	11	17, 20, 18, 19
MOUNT ZION CHURCH RD	20	50	12	32, 33, 34, 35, 36
MOUNT ZION CHURCH RD	22	50	11	31, 32, 33
MOUNTAINASH CT	32	48	14	1
MURPHY DR	26	49	13	26, 25
MURPHY DR	34	48	13	7
MURPHY LN	34	48	13	7
MURRAY LN	26	49	13	20, 18, 19
MUTTON HOLLOW LN	44	47	12	11, 10
MYERS LN	44	47	12	29, 28, 33
N				
NANCE DR	26	49	13	25
NANCY CT	44	47	12	18
NASHVILLE CHURCH RD	42	47	13	26, 25
NASHVILLE CHURCH RD	44	47	12	29, 30, 31, 32, 33
NATURE LN	24	49	14	12
NATURE LN	26	49	13	7, 18
NEATHERY LN	28	49	12	19
NEBO CEMETERY RD	32	48	14	26, 24, 25, 35
NEEDLE CT	28	49	12	18
NELSON DR	28	49	12	16
NEW HAVEN RD	36	48	12	25, 26, 29, 27, 28
NEW HAVEN RD	38	48	11	30
NEW MEADOW LN	42	47	13	10
NEW SALEM LN	50	46	12	2, 1
NEW TOWN AVE	42	47	13	10
NICHOLS RD	50	46	12	29, 30
NICOLE DR	20	50	12	27
NIENABER LN	22	50	11	27, 34
NIFONG BLVD	34	48	13	35, 36, 34, 25, 26, 27
NIFONG BLVD	36	48	12	30
NOAH CT	36	48	12	1
NORFOLK SOUTHERN RAILWAY	12	51	12	6, 12, 5, 4, 3, 10, 11
NORFOLK SOUTHERN RAILWAY	14	51	11	15, 14, 9, 7, 8
NORMANDY LN	34	48	13	30
NORRIS DR	20	50	12	27, 26, 23
NORTH BROWNS STATION RD	28	49	12	9, 10, 16, 21, 3
NORTH FLAMINGO CT	20	50	12	34
NORTH KATHRYN	26	49	13	24
NORTH LA VISTA DR	38	48	11	5
NORTH MILLSITE RD	46	47	11	16, 15, 22
NORTH MOUNT PLEASANT RD	54	45	12	3, 2, 10
NORTH PINEBROOK LN	34	48	13	29
NORTH POINT CT	18	50	13	15
NORTH SHORE DR	54	45	12	14, 13, 12
NORTH SHORE LN	18	50	13	15
NORTH ST	20	50	12	14
NORTHWEST CT	32	48	14	2
NORTHWOOD DR	28	49	12	17, 18
NORTHWOODS CT	32	48	14	1
NURSERY CT	42	47	13	8, 9
NURSERY RD	42	47	13	8, 9, 17
O				
O B BROWN RD	26	49	13	17, 18
OAK GROVE SCHOOL RD	18	50	13	9, 16, 4, 3
OAK RIDGE DR	18	50	13	15
OAKBROOK DR	28	49	12	20, 19
OAKLAND CHURCH RD	26	49	13	13
OAKLAND CHURCH RD	28	49	12	17, 16, 18
OAKLAND GRAVEL RD	28	49	12	8, 17, 20, 29, 19, 30, 31, 32
OAKLAND GRAVEL RD	36	48	12	6
OAKWOOD CIR	32	48	14	12
OBERLIN VALLEY DR	26	49	13	26, 35
OBERMILLER RD	26	49	13	27, 26, 34, 35
ODUS DR	26	49	13	13
OGDEN ST	12	51	12	8, 5
OLD BARCLAY CREEK LN	24	49	14	25
OLD BARCLAY RIDGE RD	24	49	14	26, 25
OLD FIELD RD	34	48	13	33
OLD HWY 124	20	50	12	12, 13
OLD HWY 124	22	50	11	8, 10, 17, 16, 15, 7, 18
OLD HWY 63	18	50	13	26, 1, 12, 13, 24, 25
OLD HWY 63	50	46	12	22, 27, 34, 15
OLD HWY 63	54	45	12	24, 3, 2
OLD MILL CREEK RD	34	48	13	33, 34
OLD MILLERS RD	44	47	12	3
OLD NUMBER 7	18	50	13	10, 15, 22, 27, 26, 3, 2, 35
OLD PLANK RD	34	48	13	36
OLD PLANK RD	42	47	13	9, 17, 16, 20, 21, 1, 10, 11, 2
OLD PLANK VILLAGE DR	42	47	13	10
OLD RIDGE CT	34	48	13	28, 27
OLD RIDGE RD	34	48	13	28, 27
OLD ROCHEPORT RD	32	48	14	8, 9, 10, 5, 4, 7
OLD RTE A	50	46	12	27, 34
OLD VILLAGE RD	42	47	13	11, 2
OLDEN RD	18	50	13	30, 31, 32
OLDEN RD	26	49	13	6
OLIVET RD	36	48	12	13, 24, 25, 23, 26
OLSON LN	12	51	12	15, 22
ONEAL RD	26	49	13	10, 15, 22, 28, 27, 34
ORADELL CT	42	47	13	15
OREAR RD	28	49	12	10, 11, 12
ORIE DR	36	48	12	1
OSAGE RIDGE LN	36	48	12	15, 14
OUTER RD	34	48	13	36
OWENS SCHOOL RD	20	50	12	24
OWENS SCHOOL RD	22	50	11	17, 16, 20, 22, 21, 18, 19
OZARK LN	42	47	13	10
P				
PADDOCK LN	28	49	12	29
PALIS NICHOLS RD	50	46	12	21, 16
PALMER PL	36	48	12	11
PALMER RD	28	49	12	26
PARIS RD	28	49	12	21, 28, 33, 32
PARIS RD	36	48	12	5, 6, 7
PARKLANE DR	36	48	12	12
PARKS LN	20	50	12	27
PARKSIDE CT	32	48	14	2
PARKVIEW CT	36	48	12	12
PATRICIA RD	28	49	12	6
PATTON RD	16	50	14	15, 22
PAYETTE DR	36	48	12	1

NAME	PG	T	R	SEC
PEABODY RD	18	50	13	34, 35, 36
PEABODY RD	20	50	12	31
PEABODY RD	26	49	13	3
PEACEFUL LN	30	49	11	6
PEARMAN RD	50	46	12	9, 4, 3
PECOS AVE	36	48	12	16, 21
PECOS CT	36	48	12	16, 21
PEMBROOK CT	26	49	13	11
PENNY CT	36	48	12	2
PENNY LN	36	48	12	2
PERENNIAL CT	42	47	13	9
PERSIMMON RD	34	48	13	33
PHILLIPE RD	28	49	12	1, 12
PHILLIPE RD	30	49	11	6
PICKET POST ST	34	48	13	28
PICKFORD PL	34	48	13	20
PIERPONT MEADOWS RD	42	47	13	13
PIERPONT MEADOWS RD	44	47	12	18
PIN OAK BLVD	36	48	12	2
PINEBROOK CT	34	48	13	29
PINEHURST LN	36	48	12	3
PINELAWN DR	32	48	14	1
PINGLETON RD	22	50	11	11
PINNACLES RD	18	50	13	12
PINNACLES RD	20	50	12	6, 7
PINTAIL LN	26	49	13	19
PIPES LN	24	49	14	30
PITCHFORK PL	28	49	12	18
PLAIN VIEW DR	28	49	12	10
PLAYER PL	36	48	12	11
PLUMB WOODS RD	28	49	12	5
PONDEROSA ST	36	48	12	32, 33, 29
PONDEROSA ST	44	47	12	4, 3
POPLAR HILL DR	42	47	13	1, 2
POSEY LN	42	47	13	8, 9
PRAIRIE CIR	44	47	12	4
PRAIRIE DR	28	49	12	19
PRAIRIE LN	26	49	13	35
PRAIRIEVIEW DR	26	49	13	35
PRATHERSVILLE RD	28	49	12	19
PROCTOR RD	18	50	13	9, 16, 15, 21
PROVIDENCE RD	26	49	13	25, 36
PROVIDENCE RD	34	48	13	36, 24, 12, 25, 13, 1
PUD LN	50	46	12	17
PURDY LN	38	48	11	9, 16, 20, 21, 29, 28
Q				
QUAKER CIR	36	48	12	11
QUANTRILLS PASS	42	47	13	11
QUARTER MILE DR	20	50	12	9, 16
QUIET LIFE LN	18	50	13	3
QUINCE CT	26	49	13	25
R				
RABBIT RUN	36	48	12	27
RACCOON RIDGE DR	36	48	12	21
RAILROAD ST	32	48	14	35
RAINBOW DR	36	48	12	12, 13
RAITT RD	54	45	12	3, 2
RAMBLING ROSE RD	28	49	12	11
RAMIE CT	26	49	13	25
RANDOLPH RD	14	51	11	11, 10
RANGE LINE ST	26	49	13	36
RANGE LINE ST	28	49	12	31
RANGE LINE ST	34	48	13	1
RANGELINE RD	14	51	11	23, 26, 2
RANGELINE RD	38	48	11	7, 18, 19, 30, 31
RANGELINE RD	44	47	12	1, 12, 13, 24, 36
RANGELINE RD	46	47	11	6, 7, 19, 30, 31
RANGELINE RD	50	46	12	1, 12, 13
RANGELINE RD	52	46	11	7
RAVENS RD	34	48	13	18
RAVENS RIDGE DR	36	48	12	21
RAVENSCRAFT RD	18	50	13	2
RAY LEA LN	44	47	12	8
READOSA LN	34	48	13	20
REAMS RD	30	49	11	9, 4, 3
REBEL DR	34	48	13	4
RED RIVER DR	42	47	13	5
RED ROCK RD	18	50	13	29, 28
REDTOP CT	28	49	12	17
REDWOOD ST	20	50	12	23
REMIE RD	22	50	11	34, 35
REMIE RD	30	49	11	3
REYNOSA DR	36	48	12	21
RICHARDSON DR	18	50	13	6
RICHLAND LN	36	48	12	14
RICHLAND RD	36	48	12	12, 13, 9, 16, 15, 11, 14, 10
RICHLAND RD	38	48	11	7
RICHLAND SCHOOL RD	16	50	14	29, 32, 33
RICHLAND SCHOOL RD	24	49	14	4, 3
RICKETTS RD	20	50	12	11, 14
RIDGE RD	16	50	14	11, 3, 2
RIDGE RUN	42	47	13	11
RIDGEWOOD RD	42	47	13	2
RIDLEY WOOD ST	34	48	13	28, 27
RIPPETO RD	48	46	13	3, 10
RIVER BIRCH PL	28	49	12	20
RIVER BLUFF CT	48	46	13	3
RIVER HILLS RD	42	47	13	5
RIVER OAKS RD	32	48	14	13
RIVER RD	48	46	13	9, 16, 36, 10, 35, 22, 27, 26, 21
RIVER RD	54	45	12	8, 7
RIVER RD	54	45	13	1, 12
ROANOKE DR	28	49	12	9
ROB COOK RD	30	49	11	9, 8
ROBBIE FORBIS RD	50	46	12	11, 1, 12
ROBERTS LN	14	51	11	32, 33, 34
ROBERTS LN	22	50	11	5, 4
ROBIN LN	28	49	12	11
ROBIN RIDGE RD	42	47	13	23
ROBINSON RD	20	50	12	17, 20, 29
ROBY FARM RD	32	48	14	8, 17, 16, 21, 22, 7
ROCHEPORT GRAVEL RD	24	49	14	21, 29, 28, 30, 31
ROCHEPORT GRAVEL RD	24	49	15	36
ROCHEPORT GRAVEL RD	32	48	15	1
ROCK BRIDGE LN	42	47	13	12, 13
ROCK BRIDGE LN	44	47	12	7
ROCK QUARRY RD	36	48	12	19, 30, 31
ROCK QUARRY RD	44	47	12	6, 7
ROCKHAMPTON CIR	34	48	13	20
ROCKY FORK DR	26	49	13	24
ROCKY MOUNTAIN AVE	36	48	12	10
ROCKY POINT CT	36	48	12	3
RODDY RD	14	51	11	28, 33
RODEN CT	24	49	14	36
RODNEY GRIFFIN ST	14	51	11	16, 9
ROEMER RD	26	49	13	27, 26, 34
ROGERS RD	28	49	12	15, 14, 22, 23, 26
ROHR RD	22	50	11	11, 10
ROLLING HILLS RD	36	48	12	34, 15, 22, 27
ROLLING HILLS RD	44	47	12	3
ROLLING OAKS LN	32	48	14	26
ROLLINGWOOD BLVD	32	48	14	2, 1
ROLLINGWOOD WEST CT	32	48	14	1, 12
ROLLINGWOOD WEST DR	32	48	14	1
ROSADENE LN	36	48	12	36
ROSETA AVE	36	48	12	16
ROSS LN	52	46	11	5, 6
ROTHIE DR	50	46	12	19, 18
ROUSE RD	22	50	11	26
ROWLAND RD	18	50	13	31, 32
ROYS RD	28	49	12	5
RTE A	50	46	12	27, 26, 33, 34
RTE A	54	45	12	8, 5, 4
RTE B	20	50	12	22, 27, 13, 34, 23, 14
RTE B	28	49	12	9, 16, 21, 4, 3
RTE D	22	50	11	22, 23, 26
RTE E	16	50	14	13, 24, 25
RTE E	18	50	13	30, 31
RTE E	26	49	13	8, 17, 20, 29, 28, 6, 5, 33
RTE F	16	50	14	11, 1, 12
RTE H	44	47	12	23, 22, 26, 24, 25
RTE H	46	47	11	29, 30
RTE J	16	50	14	14, 22, 23, 27, 34
RTE J	24	49	14	9, 10, 16, 21, 28, 27, 3, 34
RTE J	32	48	14	10, 3
RTE K	34	48	13	36
RTE K	40	47	14	12
RTE K	42	47	13	8, 9, 6, 5, 1, 10, 11, 2
RTE M	48	46	13	24, 23, 26
RTE M	50	46	12	19, 8, 17, 16, 18
RTE N	42	47	13	23, 26, 13, 24, 34, 35
RTE N	44	47	12	18
RTE N	48	46	13	3
RTE O	32	48	14	9, 10, 16, 21, 22, 23, 26, 35
RTE U	12	51	12	35
RTE U	20	50	12	10, 11, 2, 15, 14
RTE V	12	51	12	8, 33, 5, 17, 20, 21, 28
RTE V	20	50	12	9, 10, 4, 3
RTE Y	50	46	12	11, 12, 13
RTE Y	52	46	11	17, 16, 20, 21, 18
RTE Z	14	51	11	27, 34, 15, 22
RTE Z	22	50	11	10, 15, 22, 28, 27, 3, 33
RTE Z	30	49	11	9, 8, 17, 20, 29, 5, 4, 30, 31
RTE Z	38	48	11	6, 7
RUDOLPH CT	50	46	12	29, 28
RUMANS RD	22	50	11	35
RUNNING DEER CT	36	48	12	28
RUPARD RD	16	50	14	10
RUSTIC RD	36	48	12	17, 16, 21
RYE WAY	28	49	12	17
S				
SABINE DR	42	47	13	8, 5
SACKETS RD	26	49	13	24
SALEM DR	34	48	13	20
SANDALWOOD CT	32	48	14	1
SANDERS CT	36	48	12	11
SANDERSON LN	26	49	13	26, 35
SANDKER CT	26	49	13	25
SANDKER LN	26	49	13	26, 25
SANTA ANNA DR	36	48	12	16
SANTA BARBARA DR	36	48	12	16
SAPLING CT	42	47	13	9
SAPP LN	54	45	12	8
SAPPINGTON RD	14	51	11	6
SARAH ANN DR	36	48	12	2
SARAZEN CT	36	48	12	11
SARAZEN DR	36	48	12	11
SARR ST	32	48	14	35
SCHOOLER RD	20	50	12	11, 12
SCHOOLER RD	22	50	11	7
SCHOONER RD	44	47	12	4
SCHOTTE LN	34	48	13	6, 7
SCHULTZ RD	22	50	11	11, 10
SCHUNEMEYER RD	12	51	12	1
SCHUSTER RD	42	47	13	3
SCHWARTZ LN	50	46	12	8, 5
SCOTT BLVD	34	48	13	16, 21, 29, 28, 32, 33, 20, 17
SCOTT BLVD	42	47	13	8, 9, 5, 4
SECOND ST	54	45	12	8
SELBY LN	14	51	11	23, 22
SEMINOLE CT	42	47	13	9
SEMON RD	32	48	14	1
SENTRY RD	30	49	11	18, 19
SEQUOIA ST	36	48	12	10
SERENITY CIR	38	48	11	5
SETTLERS RIDGE DR	28	49	12	9
SEXTON LN	14	51	11	33, 34
SEXTON ST	16	50	14	11
SEYMOUR RD	12	51	12	6
SHADY HILLS LN	24	49	14	32
SHADY HILLS LN	32	48	14	5
SHADY OAK LN	32	48	14	11, 2
SHAG BARK CT	34	48	13	27
SHALIMAR CT	26	49	13	25
SHALIMAR DR	26	49	13	25
SHALOM DR	32	48	14	16
SHARIDAN BLVD	28	49	12	10, 15
SHARON LN	28	49	12	11
SHARP RD	46	47	11	29
SHELLY LN	22	50	11	6, 5
SHELTON LN	52	46	11	18, 19
SHENANDOAH DR	36	48	12	10
SHERIDAN RD	28	49	12	11, 2
SHERRY DR	28	49	12	19
SHILOH AVE	36	48	12	10
SHORT LINE DR	42	47	13	9, 4
SHRUBBERY CT	42	47	13	9
SILVER BROOK RD	42	47	13	24
SILVER FORK HILL RD	18	50	13	28
SILVER LAKE RD	18	50	13	11, 2
SIMMS RD	18	50	13	11, 2
SINCLAIR RD	34	48	13	34
SINCLAIR RD	42	47	13	9, 10, 3
SING DR	28	49	12	35, 34
SINGLETON ST	14	51	11	15, 9, 10
SINKING CREEK RD	32	48	14	8, 9, 10, 17, 16
SLATE CREEK RD	54	45	12	9, 16
SLICKROCK DR	36	48	12	1
SMALL LN	26	49	13	11, 12
SMILEY LN	26	49	13	26, 25, 36
SMILEY LN	28	49	12	30, 31
SMITH DR	34	48	13	17
SMITH HATCHERY RD	42	47	13	16, 21, 28, 27, 33, 34
SNAPDRAGON DR	42	47	13	8, 9
SNEAD DR	36	48	12	2, 11
SOFT PIT HILL RD	54	45	12	10, 16, 15
SONORA CT	36	48	12	21
SONORA DR	36	48	12	16, 21
SONTAG DR	32	48	14	10, 11
SORRELS OVERPASS DR	34	48	13	8, 5
SOUTH CEDAR CT	26	49	13	24
SOUTH COWAN LOOP	44	47	12	4
SOUTH COWAN RD	36	48	12	33
SOUTH COWAN RD	44	47	12	4
SOUTH CT	26	49	13	20
SOUTH CT	36	48	12	12
SOUTH ELIZABETH	26	49	13	24
SOUTH FIELD DR	36	48	12	11
SOUTH LA VISTA DR	38	48	11	5
SOUTH MILLSITE RD	46	47	11	22, 21
SOUTH MOUNT PLEASANT RD	54	45	12	11, 22, 10, 15
SOUTH PINEBROOK LN	34	48	13	29
SOUTH SHORE DR	54	45	12	14, 13
SOUTH TRAILS CT	32	48	14	2
SOUTH TRAILS DR	32	48	14	2
SOUTH TRAILS TER	32	48	14	2
SOUTH WEST WAY	42	47	13	10
SOUTHBROOK CT	42	47	13	1
SOUTHEAST CT	32	48	14	2
SOUTHEAST TRAILS DR	32	48	14	2
SOUTHERN DR	36	48	12	12
SOUTHERN HILLS DR	42	47	13	4
SOUTHVIEW DR	34	48	13	29, 28
SOUTHWEST CT	32	48	14	2
SPANGLER LN	42	47	13	23, 24
SPIVA CROSSING RD	28	49	12	3, 2, 1
SPORTSMANS DR	20	50	12	18, 19
SPRING CT	42	47	13	5
SPURGEON CT	34	48	13	20
SQUARE CIR	42	47	13	1
SQUIRE COURT RD	18	50	13	20
ST CHARLES RD	30	49	11	33, 32, 34
ST CHARLES RD	36	48	12	17, 2, 1, 9, 8, 11, 10, 3
ST CHARLES RD	38	48	11	4, 5, 3, 6
STADIUM BLVD	26	49	13	33
STADIUM BLVD	34	48	13	10, 15, 3, 14, 13, 22, 23
STADIUM BLVD	36	48	12	19, 20
STANLEY POE RD	42	47	13	14, 23, 24
STAR SCHOOL RD	40	47	14	11, 12, 13
STAR SCHOOL RD	42	47	13	18
STARDUST LN	36	48	12	12
STARKE AVE	28	49	12	29
STARLA CT	26	49	13	1
STARLA RD	26	49	13	2, 1
STARR RD	44	47	12	24
STARR RD	46	47	11	19
STEDMAN RD	42	47	13	6, 5
STEINER GLEN DR	28	49	12	9
STIDHAM RD	16	50	14	1
STIDHAM RD	18	50	13	6, 5
STONE DR	18	50	13	28, 27
STONE ST	12	51	12	5, 4
STOWERS LN	14	51	11	32
STRAWN RD	34	48	13	8, 9, 16
STURGEON CEMETERY RD	12	51	12	18, 19, 17
SUGAR CREEK DR	32	48	14	11, 12
SUGAR CREEK DR	34	48	13	7
SUGAR GROVE RD	36	48	12	34, 35
SUMMERFIELD CIR	26	49	13	24
SUMMERFIELD ST	26	49	13	24
SUMMERHILL DR	28	49	12	9
SUMMERS LN	36	48	12	23
SUN VALLEY DR	36	48	12	12
SUNBURST CT	36	48	12	12
SUNCREST CT	36	48	12	12
SUNDANCE DR	42	47	13	9, 4
SUNDOWN CT	36	48	12	12
SUNGLOW CT	36	48	12	12
SUNNY COVE	28	49	12	14
SUNNY SIDE CT	36	48	12	12
SUNNY VALE DR	36	48	12	12
SUNNYRIDGE LN	26	49	13	26, 35
SUNNYSLOPE	20	50	12	14
SUNRISE CT	36	48	12	12
SUNSHINE DR	36	48	12	12, 13

NAME	PG	T	R	SEC
SVENA DR	28	49	12	14
SWARTZ RD	14	51	11	6, 7, 18
SWATHER CT	34	48	13	19
SWERINGEN RD	16	50	14	34, 35, 36
SWERINGEN RD	18	50	13	31
SWINEY LN	14	51	11	17, 18
SYCAMORE CREEK RD	24	49	14	17
SYCAMORE HILLS RD	26	49	13	22
SYDOW RD	12	51	12	15, 21, 22
SYLVIA CIR	28	49	12	19
T				
TALIESIN WAY	34	48	13	6, 7
TALLEY RD	54	45	12	24
TAMARACK DR	34	48	13	19
TEANECK CT	42	47	13	15
TEJON CIR	34	48	13	20
TENAFLY DR	42	47	13	15
TERESA DR	28	49	12	20
TERRAPIN HILLS RD	32	48	14	26, 35
TERRAPIN RIDGE RD	32	48	14	27, 26
TETON DR	36	48	12	10
THIRD ST	32	48	15	1
THOMAS HILL RD	12	51	12	30, 31, 32, 33, 29
THOMAS HILL RD	18	50	13	1
THOMPSON RD	28	49	12	27, 26, 34
THREE TREES LN	42	47	13	10
THUNDER LN	26	49	13	19, 30
TIMBER RIDGE RD	42	47	13	8
TIMBER VIEW DR	42	47	13	9
TIMMONS RD	22	50	11	33, 34
TIMOTHY CT	26	49	13	14
TIPTON RD	16	50	14	32, 33
TIPTON RD	24	49	14	5
TODD RD	28	49	12	9, 5, 4, 3
TODD ST	36	48	12	21
TOM BASS RD	44	47	12	10, 14, 15, 23, 22, 3
TOMLIN HILL RD	44	47	12	20, 18, 19
TONY ST	34	48	13	36
TONY ST	42	47	13	1
TOWER DR	28	49	12	19
TRACY CT	26	49	13	8
TRADE CENTER DR	36	48	12	12
TRADE CENTER DR	38	48	11	7
TRADE WINDS PKWY	36	48	12	12
TRAILS END RD	12	51	12	7
TRAILS WEST AVE	32	48	14	2
TRAILS WEST DR	32	48	14	2
TRI CITY RD	12	51	12	24
TRI CITY RD	14	51	11	19, 18
TRIKALLA DR	36	48	12	3
TRIMBLE RD	16	50	14	26, 25, 35, 36
TROBRIDGE RD	26	49	13	11
TUCKER COLLINS RD	24	49	14	20, 29
TUCKER SCHOOL RD	12	51	12	32, 17, 20, 29
TUCKER SCHOOL RD	20	50	12	8, 6, 5, 7, 18
TULANE ST	50	46	12	27
TULLY CT	26	49	13	25
TUMBLEWEED LN	12	51	12	8, 5
TURKEY RIDGE RD	54	45	12	3
TURKEY TRAIL DR	36	48	12	27, 28
TURNER FARM RD	36	48	12	13, 24
TURNER FARM RD	38	48	11	20, 18, 19
TURNER LN	22	50	11	21, 28, 33
TURTLE CREEK LN	42	47	13	13
TYLER DR	26	49	13	24
U				
UNION CHURCH RD	14	51	11	29, 28, 27
UNION LN	42	47	13	10
V				
VAIL CT	36	48	12	3
VALERIE LN	28	49	12	19
VALLEY COVE	28	49	12	14
VAN COURT RD	22	50	11	29, 30, 31, 32
VAN HORN TAVERN RD	34	48	13	8, 7
VANCE CT	34	48	13	20
VANCE DR	34	48	13	20
VANDIVER DR	28	49	12	33
VANDIVER DR	34	48	13	1
VANDIVER DR	36	48	12	4, 5, 6
VARNON SCHOOL RD	20	50	12	26, 35
VAWTER SCHOOL RD	34	48	13	28, 33
VELDA LN	26	49	13	27
VEMERS FORD RD	38	48	11	31, 32, 33
VEMERS FORD RD	44	47	12	1
VEMERS FORD RD	46	47	11	6, 5, 4
VERMILLION DR	42	47	13	10
VICKIE DR	28	49	12	20
VICTORIA AVE	36	48	12	16, 21
VICTORIA CT	36	48	12	16
VICTORIA DR	50	46	12	27
VILLA DR	36	48	12	3
VINEYARD WAY	34	48	13	33
W				
WADE SCHOOL RD	26	49	13	11, 14
WAGON TRAIL HEIGHTS	28	49	12	18
WAGON TRAIL RD	28	49	12	7, 18, 19
WALDO CT	36	48	12	11
WALES DR	34	48	13	16
WALL ST	12	51	12	5, 4
WALLACE DR	50	46	12	34
WALLACE SCHOOL RD	12	51	12	35, 26
WALNUT DR	14	51	11	32
WALNUT GROVE LN	24	49	14	28, 27
WALTZ DR	42	47	13	2
WARREN DR	36	48	12	20, 29, 28
WARREN SCHOOL RD	42	47	13	8, 17
WATER CRESS CIR	28	49	12	20
WATERFORD CT	34	48	13	20
WATERFORD DR	34	48	13	20
WATERFRONT DRIVE NORTH	36	48	12	2, 3
WATERFRONT DRIVE SOUTH	36	48	12	3
WATERS EDGE DR	36	48	12	3
WEAVER LN	30	49	11	8
WEBSTER RD	50	46	12	16
WEE JO CT	26	49	13	11, 12
WEHMEYER RD	32	48	14	11, 14, 12, 13
WELLINGTON DR	28	49	12	28, 33
WEST DOTHAGE RD	42	47	13	21
WEST GEORGETOWN LOOP	34	48	13	20
WEST LEXINGTON CIR	34	48	13	20
WEST PARK LN	36	48	12	12
WEST RD	12	51	12	33
WEST RD	20	50	12	4
WEST SNOWY HILLS LN	50	46	12	28, 33
WEST WAY	42	47	13	10, 3
WEST WAY CT	42	47	13	10
WEST WILCOTT ST	26	49	13	24
WESTBROOK DR	54	45	12	11, 14, 13
WESTER LN	36	48	12	11
WESTLAKE RD	24	49	14	35, 36
WESTMINSTER PL	34	48	13	20
WESTVIEW DR	28	49	12	16
WHEELER LN	30	49	11	7
WHIPPOORWILL CIR	42	47	13	2
WHISENHUNT DR	44	47	12	7
WHISPERING OAKS DR	14	51	11	31
WHITE CYPRESS DR	32	48	14	1
WHITE FAWN CT	42	47	13	9
WHITEWATER DR	36	48	12	1
WICKERWOOD CT	36	48	12	28, 21
WILBERT LN	18	50	13	22
WILCOX RD	26	49	13	28, 33, 34
WILDBIRD LN	12	51	12	21, 22, 28
WILDERNESS WAY	26	49	13	23
WILDFLOWER CT	34	48	13	28
WILDWOOD ST	26	49	13	24
WILHITE RD	24	49	14	11, 3, 2, 1, 12
WILHITE RD	26	49	13	8, 6, 5
WILLET RD	20	50	12	2, 1, 12
WILLIS RD	18	50	13	17, 16, 15, 21
WILLOW BARK CT	34	48	13	27
WILMOTH LN	32	48	14	15, 21, 22
WILSON TURNER RD	28	49	12	34
WINDING RIVER RD	42	47	13	35
WINDING RIVER RD	48	46	13	3, 2
WINDING TRAIL CT	36	48	12	28
WINDING TRAIL DR	36	48	12	28, 21
WINDMILLER DR	52	46	11	8, 9, 16
WINN RD	20	50	12	8, 9, 5
WINTER ST	26	49	13	24
WISHING WELL DR	28	49	12	14
WOLFE RD	26	49	13	6, 5
WOODIE PROCTOR RD	42	47	13	21, 22, 27, 26
WOODLAND COVE	28	49	12	14
WOODS EDGE RD	34	48	13	27
WOODSON HARRIS RD	44	47	12	21, 22, 28, 27
WORSTELL LN	26	49	13	3, 2
WREN SCHOOL RD	48	46	13	11, 14, 12
WRIGHT DR	22	50	11	8, 17, 7
WYATT LN	28	49	12	27, 26, 34
Y				
YEAGER RD	26	49	13	20, 29, 30, 31
YOSEMITE AVE	36	48	12	10
YOUTH BLVD	28	49	12	29
Z				
ZACK RD	28	49	12	10, 15
ZARING RD	30	49	11	9, 10, 16, 15
ZEPNICK CT	24	49	14	36
ZION ST	36	48	12	10
ZUMWALT RD	50	46	12	35
ZUMWALT RD	54	45	11	6
ZUMWALT RD	54	45	12	2, 1

Boone County Facility Locations

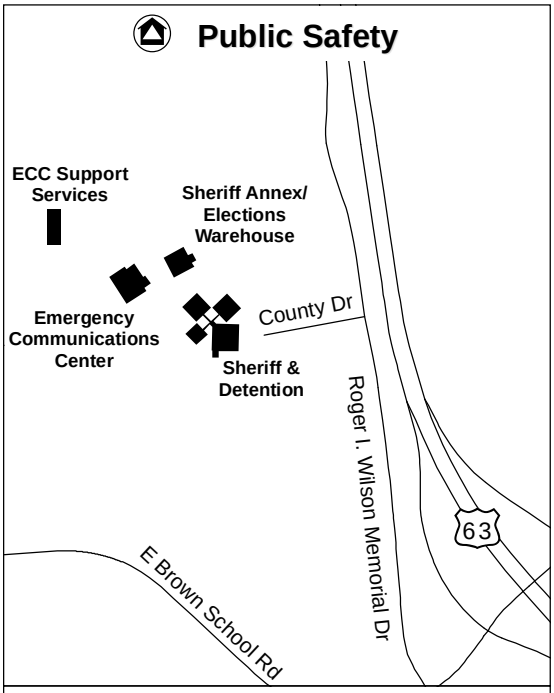

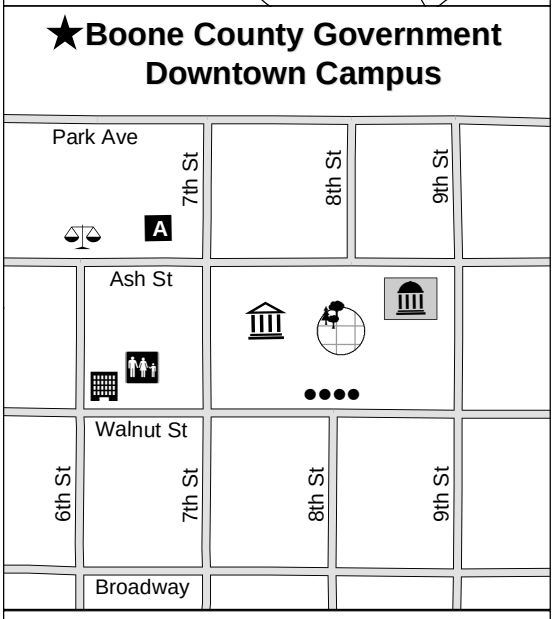

- Courthouse
- Roger B. Wilson Government Center
- Historic Columns
- Boone County Annex
- Community Services & Family Support Enforcement
- Johnson Building
- Alternative Sentencing Center
- Courthouse Plaza

Boone County GIS Department

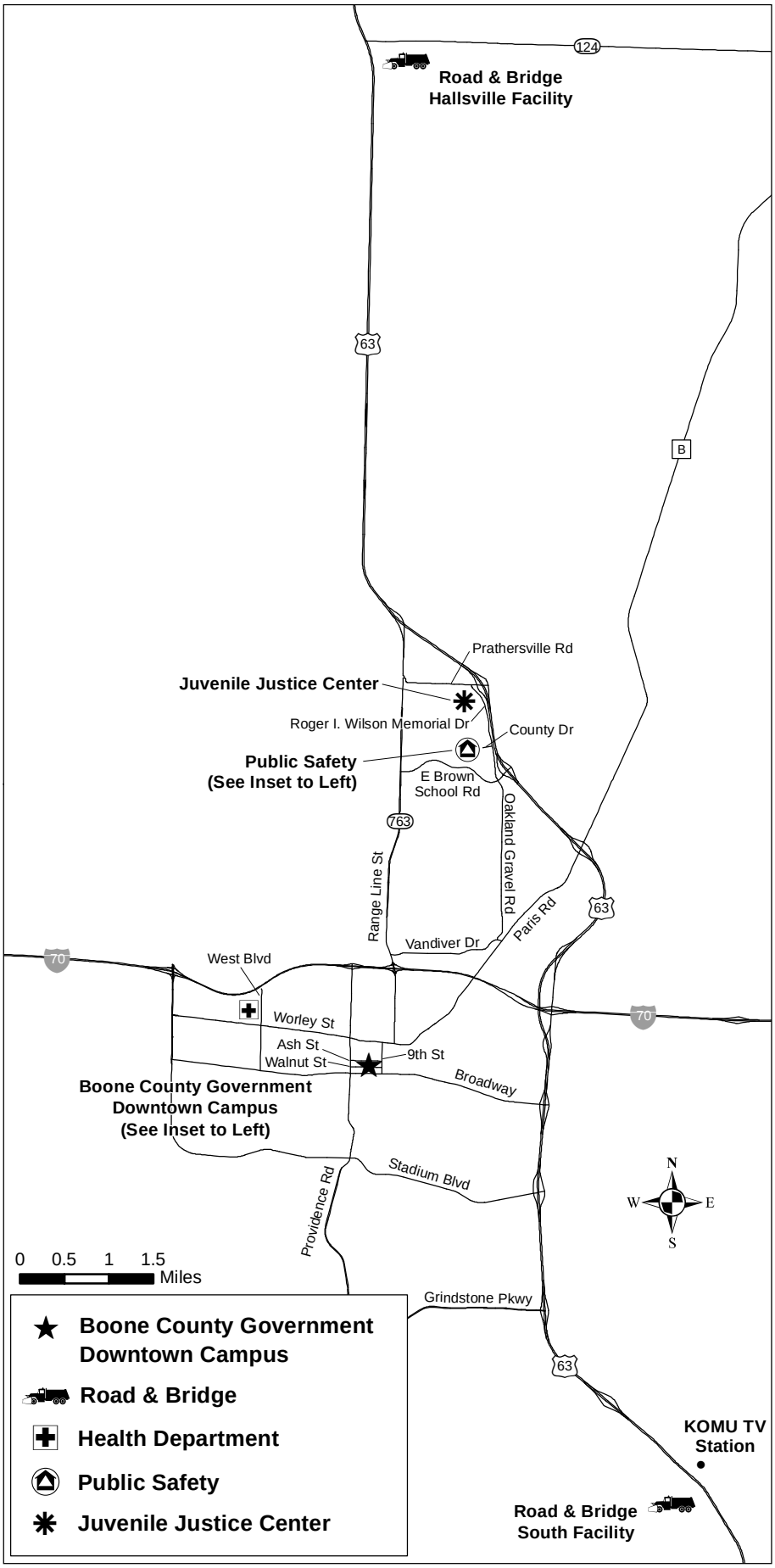

www.ShowMeBoone.com

The Official Boone County Missouri Web Site

Boone County is working hard to serve the County's citizens by delivering online, easy access to many of the services provided by the County. Here you can easily access information varying from Commission meeting minutes and orders to personal property and real estate information. We may save you a trip to the Roger B. Wilson Boone County Government Center by providing services such as online updates of your Personal Property Declarations, absentee ballot requests, and real time search access to many of the county systems. We also provide a map to the Government Center and hours of operation. Need a phone number? Check out the phone directory. Please, send us your comments and suggestions. We are here to serve you.