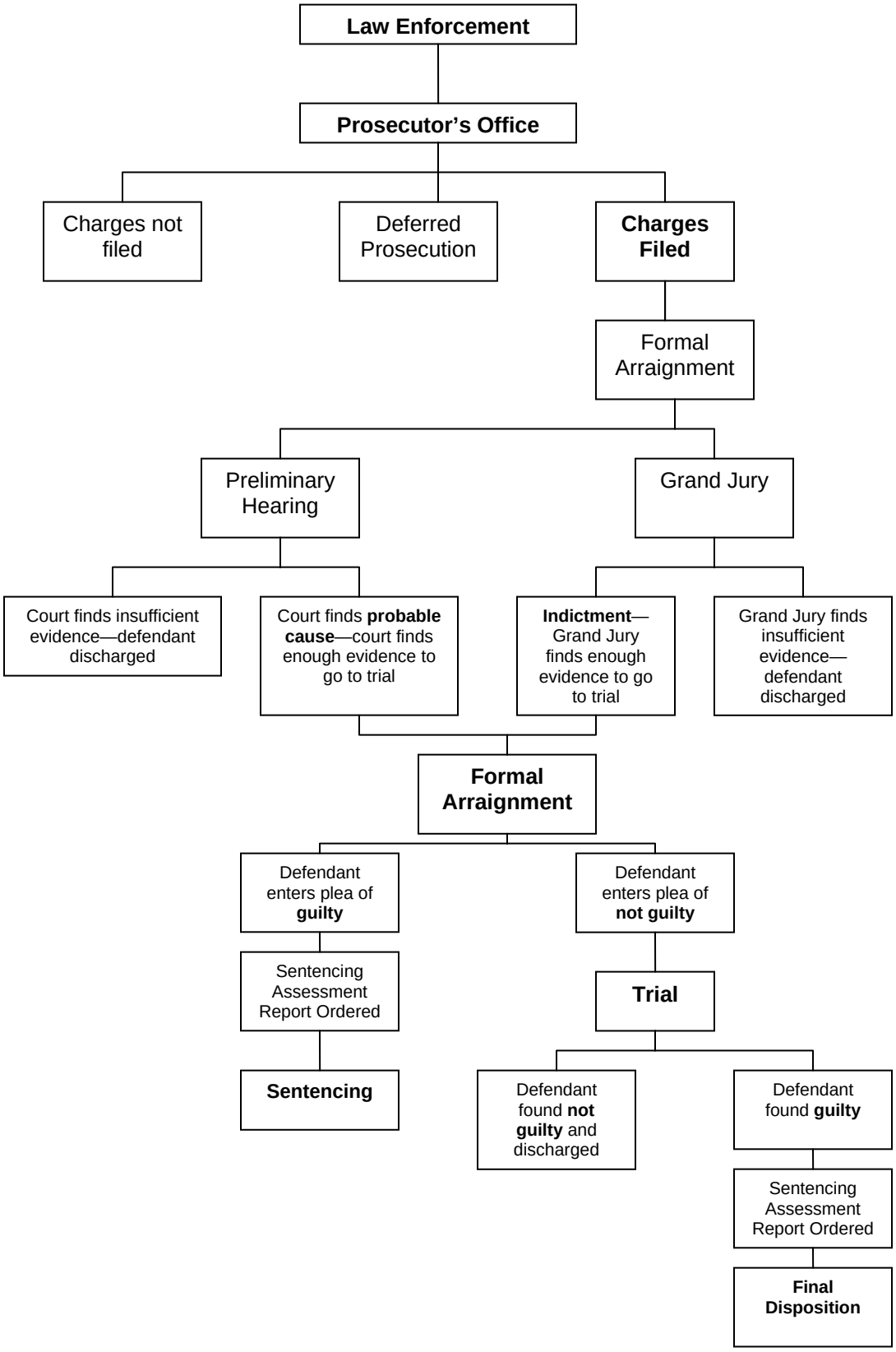Felony Prosecution Process