

CERTIFIED COPY OF ORDER

STATE OF MISSOURI

} ea.

August Session of the July Adjourned

Term. 20 16

County of Boone

In the County Commission of said county, on the

16th

day of

August 20 16

the following, among other proceedings, were had, viz:

Now on this day the County Commission of the County of Boone does hereby award bid 39-14JUL16 -- 2016 Asphalt Rehabilitation Project South Cowan Road and South Cowan Loop to Higgins Asphalt Paving Company, Inc. of Tipton, MO.

Terms of the bid award are stipulated in the attached Contract Agreement. It is further ordered the Presiding Commissioner is hereby authorized to sign said Contract Agreement.

Done this 16th day of August, 2016.

ATTEST:

Wendy S. Noren
Wendy S. Noren
Clerk of the County Commission

Daniel K. Atwill

Daniel K. Atwill
Presiding Commissioner

Karen M. Miller

Karen M. Miller
District I Commissioner

Janet M. Thompson

Janet M. Thompson
District II Commissioner

Boone County Purchasing

Phil Fichter
Buyer



613 E. Ash Street, Room 111
Columbia, MO 65201
Phone: (573) 886-4392
Fax: (573) 886-4390

MEMORANDUM

TO: Boone County Commission
FROM: Phil Fichter
DATE: August 9, 2016
RE: 39-14JUL16- 2016 Asphalt Rehabilitation Project South Cowan Road
and South Cowan Loop

39-14JUL16- 2016 Asphalt Rehabilitation Project South Cowan Road and South Cowan Loop opened on July 14, 2016. Three bids were received. Resource Management recommends award by low bid to **Higgins Asphalt Paving Company, Inc.** of Tipton Missouri.

Cost of the contract is \$363,420.30. There will be a 10% contingency of \$36,342.03 added for a Purchase Order total of \$399,762.33 which will be paid from department 2041 – Resource Management Infrastructure Preservation/Rehab, account 71202 – Contractor Costs. The engineer's estimate was \$401,796.40.

att: Bid Tab

cc: Dan Haid, Resource Management
Bid File

39-14JUL16 2016 Asphalt Rehabilitation Project South Cowan Rd. and South Cowan Loop

BID TABULATION			ENGINEER'S ESTIMATE		Higgins Asphalt Paving Co. Inc.		Capital Paving and Construction Company, LLC		Christenson Construction Co.		AVERAGE BID	
Description	Qty.	Unit	Unit Price	Total	Unit Price	Total	Unit Price	Total	Unit Price	Total	Unit Price	Total
MOBILIZATION	1	L.S.	\$10,000.00	\$10,000.00	\$2,700.00	\$2,700.00	\$10,574.50	\$10,574.50	\$10,000.00	\$10,000.00	\$7,560.17	\$7,560.17
REMOVAL'S	1	L.S.	\$2,000.00	\$2,000.00	\$6,650.00	\$6,650.00	\$1,857.77	\$1,857.77	\$1,000.00	\$1,000.00	\$3,069.26	\$3,069.26
TRAFFIC CONTROL	1	L.S.	\$0.00	\$0.00	\$0.00	\$0.00	\$485.20	\$485.20	\$0.00	\$0.00	\$1,052.16	\$1,052.16
EROSION CONTROL	1	L.S.	\$2,000.00	\$2,000.00	\$0.00	\$0.00	\$0.00	\$0.00	\$0.00	\$0.00	\$722.84	\$722.84
RESTORATION	1	L.S.	\$2,000.00	\$2,000.00	\$6,443.00	\$6,443.00	\$0.00	\$0.00	\$4,231.06	\$4,231.06	\$8,241.69	\$8,241.69
1" MAINT. ROCK (DRIVEWAY TRANSITION)	80	TON	\$66.00	\$5,280.00	\$70.00	\$5,600.00	\$16.40	\$1,312.00	\$66.24	\$5,300.00	\$35.71	\$2,856.80
RT CURB	1.025	L.F.	\$15.00	\$15.00	\$28,622.00	\$28,622.00	\$2.50	\$2.50	\$6,547.75	\$6,547.75	\$17,187.46	\$17,187.46
12" CMP - ALUMINIZED	111	L.F.	\$80.00	\$8,880.00	\$89.25	\$9,907.75	\$42.14	\$4,675.94	\$119.00	\$13,209.00	\$15,426.73	\$1,719.79
18" CMP - ALUMINIZED	90	L.F.	\$150.00	\$13,500.00	\$80.00	\$7,200.00	\$44.63	\$4,016.70	\$103.26	\$9,293.40	\$72.00	\$6,480.00
24" CMP - ALUMINIZED	66	L.F.	\$110.00	\$7,260.00	\$73.00	\$4,818.00	\$57.12	\$3,775.92	\$137.37	\$9,092.22	\$69.23	\$4,555.38
6" X 12" X 1" ROCK LAYING W/ FERRIC	40	SY	\$30.00	\$1,200.00	\$1.00	\$40.00	\$2,040.00	\$81.60	\$3,256.00	\$60.00	\$2,400.00	\$1,076.50
CONCRETE DRIVEWAY REPAIR CEMENT PATCH	22	SY	\$75.00	\$1,650.00	\$77.00	\$1,694.00	\$52.12	\$1,146.64	\$145.00	\$3,190.00	\$61.35	\$1,349.70
SURFACE BELONGS BUILT UP	58	SY	\$15.00	\$870.00	\$6.00	\$348.00	\$8.42	\$488.36	\$26.18	\$1,518.54	\$14.53	\$842.71
BASE WIDENING REMOVAL	1.213	SY	\$6.00	\$7.28	\$7.93	\$9.61	\$13.00	\$15.76	\$8.00	\$9.76	\$16.47	\$20.00
BASE THICKENING/WIDENING ROCK 1.5" MIN/IN	1.102	TON	\$20.00	\$22.00	\$22,000.00	\$22,000.00	\$70.00	\$77.00	\$22,000.00	\$22,000.00	\$19.95	\$21,847.50
SHOULDER REPAIR	3.255	L.F.	\$3.00	\$9.77	\$9,600.00	\$9,600.00	\$2.00	\$6,510.00	\$3.00	\$9,765.00	\$3.00	\$9,765.00
FULL DEPTH RECLAMATION (10" DEPTH, INCLUDING CEMENT STABILIZATION)	14.428	SY	\$9.00	\$129,852.00	\$9.00	\$129,852.00	\$8.91	\$128,651.00	\$9.48	\$136,844.64	\$9.15	\$132,054.27
TRACK COAT	27,360	SY	\$0.19	\$5,198.40	\$0.19	\$5,198.40	\$0.19	\$5,198.40	\$0.27	\$7,467.60	\$0.26	\$7,113.60
TRACK COAT TRACKLES (OR APPROVED EQUAL)	14,429	SY	\$0.30	\$4,328.70	\$0.30	\$4,328.70	\$0.40	\$5,771.60	\$0.40	\$5,771.60	\$0.41	\$5,985.51
ASPHALT (6" X 19.5" THICKNESS)	1,967	TON	\$78.00	\$153,246.00	\$74.00	\$145,118.00	\$67.12	\$132,060.24	\$70.00	\$137,890.00	\$69.54	\$136,200.78
Bid Total				\$401,798.40		\$383,420.00		\$371,315.69		\$418,775.49		\$384,503.79
Bid Response												
Work Authorization Certification												
Statement of Bidder's Qualifications												
Affidavit Statement												
Bid Bond												
Signature and Identity of Bidder												
Bidder's Acknowledgment												

377-2016

CONTRACT AGREEMENT

THIS AGREEMENT, made and entered into by and between the County of Boone through the Boone County Commission (hereinafter referred to as the Owner), and **Higgins Asphalt Paving Co Inc.**, (hereinafter referred to as the Contractor).

WITNESSETH: That for and in consideration of the acceptance of Contractor's bid and the award of this contract to said Contractor by the Owner and in further consideration of the agreements of the parties herein contained, to be well and truly observed and faithfully kept by them, and each of them, it is agreed between the parties as follows, to wit:

The Contractor at his own Expense hereby agrees to do or furnish all labor, materials, and equipment called for in the bid designated and marked:

**BID NUMBER 39-14JUL16
2016 ASPHALT REHABILITATION PROJECT SOUTH COWAN ROAD AND SOUTH COWAN
LOOP
BOONE COUNTY, MISSOURI**

and agrees to perform all the work required by the contract as shown on the plans and specifications, for the bid items and quantities for Boone County as listed below:

<u>Description</u>	<u>Price</u>
Items as listed in Bid 39-14JUL16	\$363,420.30
TOTAL CONTRACTOR BID	\$363,420.30

The contract award for Boone County's **2016 Asphalt Rehabilitation Project South Cowan Road and South Cowan Loop** is to be in the amount of **\$363,420.30**.

The following contract documents and any applicable Addenda are made a part hereof as fully as if set out herein: Change orders issued subsequent to this contract shall be subject to the terms and conditions of the agreement unless otherwise specified in writing.

- Notice to Bidders
- Bid Form
- Instructions to Bidders
- Bid Response
- Certification Regarding Debarment
- Work Authorization Certification
- Individual Bidder Certification
- Statement of Bidders Qualifications
- Anti-Collusion Statement
- Signature and Identity of Bidder
- Bidders Acknowledgment
- Insurance Requirements
- Contract Conditions
- Sample Contract Agreement

Performance Bond, bonds must be filled out and returned within 10 days of the date of this contract.

Labor & Material Payment Bond, the real bonds must be filled out and returned within 10 days of the date of this contract.

Affidavit - OSHA Requirements

Affidavit - Prevailing Wage

Contractor's Affidavit Regarding Settlement of Claims

General Specifications

Technical Specifications

Special Provisions

State Wage Rates-Annual Wage Order #23

Boone County Standard Terms and Conditions

Project Plans and/or Details

It is understood and agreed that, except as may be otherwise provided for by the "General Specifications, and "Technical Specifications," and "Special Provisions" the work shall be done in accordance with the **Boone County Roadway Regulations Chapter II or the Missouri Standard Specifications for Highway Construction Current Edition, hereinafter the MoDOT Standard Specifications.** When an item is the subject of both the Boone County Roadway Regulations Chapter II and the MoDOT Standard Specifications, the Boone County Roadway Regulations Chapter II will govern the work. Said Specifications are part and parcel of this contract, and are incorporated in this contract as fully and effectively as if set forth in detail herein.

The Contractor further agrees that he is fully informed regarding all of the conditions affecting the work to be done, and labor and materials to be furnished for the completion of this contract, and that his information was secured by personal investigation and research and not from any estimates of the Owner; and that he will make no claim against the Owner by reason of estimates, tests, or representation of any officer, agent, or employees of the Owner.

The said Contractor agrees further to begin work not later than the authorized date in the Notice to Proceed, and to complete the work within the time specified in the contract documents or such additional time as may be allowed by the Engineer under the contract.

The work shall be done to complete satisfaction of the Owner and, in the case the Federal Government or any agency thereof is participating in the payment of the cost of construction of the work, the work shall also be subject to inspection and approval at all times by the proper agent or officials of such government agency.

The parties hereto agree that this contract in all things shall be governed by the laws of the State of Missouri.

Contractor agrees it will pay not less than the prevailing hourly rate of wages to all workers performing work under the contract in accordance with the prevailing wage determination issued by the Division of Labor Standards of the Department of Labor and Industrial Relations for the State of Missouri and as maintained on file with the Boone County Resource Management Department.

The Contractor further agrees that it shall forfeit as a penalty to the County of Boone the sum of \$100.00 for each worker employed for each calendar day or portion thereof such worker is paid less than the stipulated rates set forth in the prevailing wage determination for the project for any work done under this contract by the Contractor or by any Subcontractor employed by the Contractor pursuant to the provisions of Section 290.250 RSMo. The Contractor further agrees that it will abide by all provisions of the prevailing wage law as set forth in Chapter 290 RSMo. and rules and regulations issued thereunder and that any penalties assessed may be withheld from sums due to the Contractor by the Owner.

The contractor agrees that he will comply with all federal, state, and local laws and regulations and ordinances and that he/she will comply and cause each of his/her subcontractors, and directives pertaining to nondiscrimination against any person on the grounds of race, color, religion, creed, sex, age, ancestry, or national origin in connection with this contract, including procurement of materials and lease of equipment; therefore, in accordance with the special provisions on that subject attached hereto, incorporated in and made a part of the Contract.

The Contractor expressly warrants that he/she has employed no third person to solicit or obtain this contract in his behalf, or to cause or procure the same to be obtained upon compensation in any way contingent, in whole or in part, upon such procurement; and that he has not paid, or promised or agreed to pay to any third person, in consideration of such procurement, or in compensation for services in connection therewith, any brokerage, commission or percentage upon the amount receivable by him hereunder; and that he has not, in estimating the contract price demand by him, included any sum by reason of such brokerage, commission, or percentage; and that all moneys payable to him hereunder are free from obligation of any other person for services rendered, or supposed to have been rendered, in the procurement of this contract. He further agrees that any breach of this warranty shall constitute adequate cause for the annulment of this contract by the Owner, and that the Owner may retain to its own use from any sums due to or to become due hereunder an amount equal to any brokerage, commission, or percentage so paid, or agreed to be paid.

The Contractor is aware of the provisions of the Overhead Power Line Safety Act, 319.075 to 319.090 RSMo, and agrees to comply with the provisions thereof. Contractor understands that is their duty to notify any utility operating high voltage overhead lines and make appropriate arrangements with said utility if the performance of contract would cause any activity within ten feet of any high voltage overhead line. To the fullest extent permitted by law, Contractor shall indemnify, hold harmless and defend the County, its directors, officers, agents, and employees from and against all claims, damages, losses and expenses (including but not limited to attorney's fees) arising by reason of any act or failure to act, negligent or otherwise, of Contractor, of any subcontractor (meaning anyone, including but not limited to consultants having a contract with contractor or a subcontract for part of the services), of anyone directly or indirectly employed by contractor or by any subcontractor, or of anyone for whose acts the contractor or its subcontractor may be liable, in connection with any claims arising under the Overhead Power Line Safety Act. Contractor expressly waives any action for Contribution against the County on behalf of the Contractor, any subcontractor (meaning anyone, including but not limited to consultants having a contract with contractor or a subcontract for part of the services), anyone directly or indirectly employed by contractor or by any subcontractor, or of anyone for whose acts the contractor or its subcontractor may be liable, and agrees to provide a copy of this waiver to any party affected by this provision.

The Owner agrees to pay the Contractor in the amount: **\$363,420.30.**

Three Hundred Sixty Three Thousand, Four Hundred Twenty Dollars and Thirty Cents (\$363,420.30) as full compensation for the performance of work embraced in this contract, subject to the terms of payment as provided in the contract documents and subject to adjustment as provided for changes in quantities and approved change orders.

IN WITNESS WHEREOF, the parties hereto have signed and entered this agreement on 8-3-2016
at Columbia, Missouri. (Date)

CONTRACTOR:
HIGGINS ASPHALT PAVING CO INC.

By: [Signature]
Authorized Representative Signature

By: [Signature]
Daniel K. Atwill, Presiding Commissioner

By: Keith Higgins
Authorized Representative Printed Name

Title: President

Approved as to Legal Form:

ATTEST:

by: [Signature]
Boone County Counselor

[Signature]
Wendy Noren, County Clerk

AUDITOR CERTIFICATION

In accordance with RSMo 50.660, I hereby certify that a sufficient unencumbered appropriation balance exists and is available to satisfy the obligation(s) arising from this contract. (Note: Certification of this contract is not required if the terms of the contract do not create a measurable county obligation at this time.)

2041 / 71202 - \$363,420.30

[Signature]
Signature

8/11/16
Date

Appropriation Account

STANDARD TERMS AND CONDITIONS - BOONE COUNTY, MISSOURI

1. Contractor shall comply with all applicable federal, state, and local laws and failure to do so, in County's sole discretion, shall give County the right to terminate this Contract.
2. Responses shall include all charges for packing, delivery, installation, etc., (unless otherwise specified) to the Boone County Department identified in the Request for Bid and/or Proposal.
3. The Boone County Commission has the right to accept or reject any part or parts of all bids, to waive technicalities, and to accept the offer the County Commission considers the most advantageous to the County. Boone County reserves the right to award this bid on an item-by-item basis, or an "all or none" basis, whichever is in the best interest of the County.
4. Bidders must use the bid forms provided for the purpose of submitting bids, must return the bid and bid sheets comprised in this bid, give the unit price, extended totals, and sign the bid. The Purchasing Director reserves the right, when only one bid has been received by the bid closing date, to delay the opening of bids to another date and time in order to revise specifications and/or establish further competition for the commodity or service required. The one (1) bid received will be retained unopened until the new Closing date, or at request of bidder, returned unopened for re-submittal at the new date and time of bid closing.
5. When products or materials of any particular producer or manufacturer are mentioned in our specifications, such products or materials are intended to be descriptive of type or quality and not restricted to those mentioned.
6. Do not include Federal Excise Tax or Sales and Use Taxes in bid process, as law exempts the County from them.
7. The delivery date shall be stated in definite terms, as it will be taken into consideration in awarding the bid.
8. The County Commission reserves the right to cancel all or any part of orders if delivery is not made or work is not started as guaranteed. In case of delay, the Contractor must notify the Purchasing Department.
9. In case of default by the Contractor, the County of Boone will procure the articles or services from other sources and hold the Bidder responsible for any excess cost occasioned thereby.
10. Failure to deliver as guaranteed may disqualify Bidder from future bidding.
11. Prices must be as stated in units of quantity specified, and must be firm. Bids qualified by escalator clauses may not be considered unless specified in the bid specifications.
12. No bid transmitted by fax machine or e-mail will be accepted.
13. The County of Boone, Missouri expressly denies responsibility for, or ownership of any item purchased until same is delivered to the County and is accepted by the County.
14. The County reserves the right to award to one or multiple respondents. The County also reserves the right to not award any item or group of items if the services can be obtained from a state or

other governmental entities contract under more favorable terms. The resulting contract will be considered "Non-Exclusive". The County reserves the right to purchase from other vendors.

15. The County, from time to time, uses federal grant funds for the procurement of goods and services. Accordingly, the provider of goods and/or services shall comply with federal laws, rules and regulations applicable to the funds used by the County for said procurement, and contract clauses required by the federal government in such circumstances are incorporated herein by reference. These clauses can generally be found in the Federal Transit Administration's Best Practices Procurement Manual – Appendix A. Any questions regarding the applicability of federal clauses to a particular bid should be directed to the Purchasing Department prior to bid opening.
16. In the event of a discrepancy between a unit price and an extended line item price, the unit price shall govern.
17. Should an audit of Contractor's invoices during the term of the Agreement, and any renewals thereof, indicate that the County has remitted payment on invoices that constitute an over-charging to the County above the pricing terms agreed to herein, the Contractor shall issue a refund check to the County for any over-charges within 30-days of being notified of the same.
18. **For all titled vehicles and equipment the dealer must use the actual delivery date to the County on all transfer documents** including the Certificate of Origin (COO,) Manufacturer's Statement of Origin (MSO,) Bill of Sale (BOS,) and Application for Title.
19. **Equipment and serial and model numbers** - The contractor is strongly encouraged to include equipment serial and model numbers for all amounts invoiced to the County. If equipment serial and model numbers are not provided on the face of the invoice, such information may be required by the County before issuing payment.

Insurance Requirements: The Contractor shall not commence work under this contract until they have obtained all insurance required under this paragraph and such insurance has been approved by the County, nor shall the Contractor allow any subcontractor to commence work on their subcontract until all similar insurance required of subcontractor has been so obtained and approved. All policies shall be in amounts, form and companies satisfactory to the County which must carry an A-6 or better rating as listed in the A.M. Best or equivalent rating guide. Insurance limits indicated below may be lowered at the discretion of the County.

Employers Liability and Workers Compensation Insurance - The Contractor shall take out and maintain during the life of this contract, **Employers Liability and Workers Compensation Insurance** for all of their employees employed at the site of work, and in case any work is sublet, the Contractor shall require the subcontractor similarly to provide Workers Compensation Insurance for all of the latter's employees unless such employees are covered by the protection afforded by the Contractor. Workers Compensation coverage shall meet Missouri statutory limits. Employers Liability limits shall be \$500,000.00 each employee, \$500,000.00 each accident, and \$500,000.00 policy limit. In case any class of employees engaged in hazardous work under this Contract at the site of the work is not protected under the Workers Compensation Statute, the Contractor shall provide and shall cause each subcontractor to provide Employers Liability Insurance for the protection of their employees not otherwise protected.

Commercial General Liability Insurance - The Contractor shall take out and maintain during the life of this contract, such commercial general liability insurance as shall protect them and any subcontractor performing work covered by this contract, from claims for damages for personal injury including accidental death, as well as from claims for property damages, which may arise from operations under this contract, whether such operations be by themselves or for any subcontractor or by anyone directly or indirectly employed by them. The amounts of insurance shall be not less than \$3,000,000.00 combined single limit for any one occurrence covering both bodily injury and property damage, including accidental death. If the Contract involves any underground/digging operations, the general liability certificate shall include X, C, and U (Explosion, Collapse, and Underground) coverage. If providing Commercial General Liability Insurance, then the Proof of Coverage of Insurance shall also be included.

Contractor may satisfy the minimum liability limits required for Commercial General Liability or Business Auto Liability under an Umbrella or Excess Liability policy. There is no minimum per occurrence limit of liability under the umbrella or Excess Liability; however, the Annual Aggregate limit shall not be less than the highest "Each Occurrence" limit for either Commercial General Liability or Business Auto Liability. Contractor agrees to endorse the County as an Additional Insured on the umbrella or Excess Liability, unless the Certificate of Insurance state the Umbrella or Excess Liability provides coverage on a "Follow-Form" basis.

Business Automobile Liability – The Contractor shall maintain during the life of this contract, automobile liability insurance in the amount of not less than \$3,000,000.00 combined single limit for any one occurrence, covering both bodily injury, including accidental death, and property damage, to protect themselves from any and all claims arising from the use of the Contractor's own automobiles, teams and trucks; hired automobiles, teams and trucks; non-owned and both on and off the site of work.

Subcontractors: Contractor shall cause each Subcontractor to purchase and maintain insurance of the types and amounts specified herein. Limits of such coverage may be reduced only upon written agreement of Owner. Contractor shall provide to Owner copies of certificates evidencing coverage for each Subcontractor. Subcontractors' commercial general liability and business automobile liability insurance shall name Owner as Additional Insured and have the Waiver of Subrogation endorsements added.

Proof of Carriage of Insurance - The Contractor shall furnish the County with Certificate(s) of Insurance which name the County as additional insured in an amount as required in this contract, contain a description of the project or work to be performed and provided for Commercial General Liability, Business Auto Liability, and Umbrella or Excess Liability (not on Workers Compensation). The Certificate of Insurance shall provide that there will be no cancellation or reduction of coverage without 30 days prior written notice to the Owner. In addition, such insurance shall be on occurrence basis and shall remain in effect until such time as the County has made final acceptance of the facility contracted.

INDEMNITY AGREEMENT: To the fullest extent permitted by law, Contractor shall indemnify, hold harmless and defend the County, its directors, officers, agents, and employees from and against all claims, damages, losses and expenses (including but not limited to attorney's fees) arising by reason of any act or failure to act, negligent or otherwise, of Contractor, of any subcontractor (meaning anyone, including but not limited to consultants having a contract with contractor or a subcontract for part of the services), of anyone directly or indirectly employed by contractor or by any subcontractor, or of anyone for whose acts the contractor or its subcontractor may be liable, in connection with providing these services. This provision does not, however, require contractor to indemnify, hold harmless, or defend the County of Boone from its own negligence.

Failure to maintain the required insurance in force may be cause for contract termination. In the event the Agency/Service fails to maintain and keep in force the required insurance or to obtain coverage from its subcontractors, the County shall have the right to cancel and terminate the contract without notice.

PERFORMANCE BOND

KNOW ALL PERSONS BY THESE PRESENTS, that we,

Higgins Asphalt Paving Company, Inc.

35086 Higgins Road, Tipton, MO 65081

as Principal, hereinafter called Contractor, and International Fidelity Insurance Company

One Newark Center, 20th Floor, Newark, NJ 07102

a Corporation, organized under the laws of the State of New Jersey

and authorized to transact business in the State of Missouri, as Surety, hereinafter called Surety, are held and firmly bound unto the County of Boone, Missouri, as Obligee, hereinafter called Owner, in the amount of Three Hundred Sixty-Three Thousand Four Hundred Twenty and 30/100 Dollars, for the payment whereof Contractor and Surety bind themselves, their heirs, executors, administrators, successors and assigns jointly and severally, firmly by these presents:

WHEREAS, Contractor has, by written agreement dated August 1, 2016 entered into a Contract with Owner for:

CONTRACT NUMBER 39-14JUL16

**2016 Asphalt Rehabilitation Project South Cowan Road and South Cowan Loop
BOONE COUNTY, MISSOURI**

in accordance with the specifications and/or prepared by the County of Boone, which contract is by reference made a part hereof, and is hereinafter referred to as the Contract.

NOW, THEREFORE, THE CONDITION OF THIS OBLIGATION is such that, if Contractor shall promptly and faithfully perform said Contract, and shall faithfully perform the prevailing hourly wages and comply with all prevailing wage requirements as provided by such Contract and applicable prevailing wage laws, rules, and rates specified by regulation thereunder, then this obligation shall be null and void; otherwise it shall remain in full force and effect.

The Surety hereby waives notice of any alteration or extension of time made by the Owner.

Whenever Contractor shall be, and declared by Owner to be, in default under the Contract, the Owner having performed Owner's obligations thereunder, the Surety may promptly remedy the default, or shall promptly:

- 1) Complete the Contract in accordance with its terms and conditions, or
- 2) Obtain a bid for submission to Owner for completing the Contract in accordance with its terms and conditions, and upon determination by Owner and Surety of the lowest responsible bidder, arrange for a Contract between such bidder and Owner, and make available as work progresses (even though there should be a default of a succession of defaults under the Contract or Contracts of completion arranged under this paragraph) sufficient fund to pay the cost of completion less the balance of the Contract price, but not exceeding, including other costs and damages for which the Surety may be liable hereunder, the amount set forth in the first paragraph hereof. The term "balance of the Contract price", as used in this paragraph, shall mean the total amount payable by Owner to Contractor under the Contract and any amendments thereto, less the amount properly paid by Owner to Contractor.

Any suit under this bond must be instituted before the expiration of two (2) years from the date on which final payment under the Contract falls due.

No right of action shall accrue on this bond to or for the use of any person or corporation other than the Owner named herein or the heirs, executors, administrators or successors of owner.

IN TESTIMONY WHEREOF, the Contractor has hereunto set his hand and the Surety has caused these presents to be executed in its name, and its corporate seal to be affixed by its Attorney-In-Fact at _____, on this 1st day of August, 2016.

Higgins Asphalt Paving Company, Inc.

(Contractor)

(SEAL)

BY: *Scott Higgs*

International Fidelity Insurance Company

(Surety Company)

(SEAL)

BY: *David Rudnik*
(Attorney-In-Fact)

BY: *David Rudnik*
(Missouri Representative)

A Missouri Nonresident Agent

(Accompany this bond with Attorney-In-Fact's authority from the Surety Company certified to include the date of this bond.)

Surety Contact Name: David Rudnik

Phone Number: 763-786-9666

Address: 24600 S. Tamiami Tr., Ste 212-320
Bonita Springs, FL 34134

LABOR AND MATERIAL PAYMENT BOND

KNOW ALL PERSONS BY THESE PRESENTS, that we, Higgins Asphalt Paving Company, Inc.
35086 Higgins Road, Tipton, MO 65081
as Principal, hereinafter called Contractor, and International Fidelity Insurance Company
One Newark Center, 20th Floor, Newark, NJ 07102

a corporation organized under the laws of the State of New Jersey, and
authorized to transact business in the State of Missouri, as Surety, hereinafter called Surety, are
held and firmly bound unto the County of Boone, Missouri, as Obligee, hereinafter called Owner,
for the use and benefit of claimants as herein below defined, in the amount of

Three Hundred Sixty-Three Thousand Four Hundred Twenty and 30/100 DOLLARS

(\$ 363,420.30), for the payment whereof Contractor and Surety bind themselves,
their heirs, executors, administrators, successors, and assigns, jointly and severally, firmly by
these presents:

WHEREAS, Contractor has by written agreement dated August 1, 2016 entered
into a contract with Owner for

CONTRACT NUMBER 39-14JUL16
2016 Asphalt Rehabilitation Project South Cowan Road and South Cowan Loop
BOONE COUNTY, MISSOURI

in accordance with specifications and/or plans prepared by the County of Boone which contract is
by reference made a part hereof, and is hereinafter referred to as the Contract.

NOW, THEREFORE, THE CONDITION OF THIS OBLIGATION is such that the Contractor
shall promptly make payments to all claimants as hereinafter defined, for all labor and material
used or reasonably required for use in the performance of the Contract, then this obligation shall
be void; otherwise, it shall remain in full force and effect, subject, however, to the following
conditions.

- A. A claimant is defined as one having a direct contract with the Contractor or with a subcontractor of the Contractor for labor, material, or both, used or reasonably required for use in the performance of the Contract; labor and material being construed to include the part of water, gas, power, light, heat, oil, gasoline, telephone service, rental, or equipment directly applicable to the Contract.
- B. The above named Contractor and Surety hereby jointly and severally agree with the Owner that every claimant as herein defined, who has not been paid in full before the expiration of a period of ninety (90) days after the date on which the last of such claimant's work or labor was done or performed, or materials were furnished by such claimant, may sue on this bond for the use of such claimant, prosecute the suit to final judgment for such sum or sums as may be justly due claimant, and have execution thereon. The owner shall not be liable for the payment of any costs or expenses of any such suit.
- C. No suit or action shall be commenced hereunder by any claimant:

1. Unless claimant, other than one having a direct contact with the Contractor, shall have given written notice to any two of the following: the Contractor, the Owner, or the Surety above named, within ninety (90) days after such claimant did or performed the last of the work or labor, or furnished the last of the materials for which said claim is made, stating with substantial or furnished the last of the materials for which said claim is made, stating with substantial accuracy the amount claimed and the name of the party to whom the materials were furnished, or for whom the work or labor was done or performed. Such notice shall be served by mailing the same by registered mail or certified mail, postage prepaid, in an envelope addressed to the Contractor, Owner, or Surety, at any place where an office is regularly maintained for the transaction of business, or served in any manner in which legal process may be served in the state in which the aforesaid project is located, save that such service need not be made by a public officer.

2. After the expiration of one (1) year following the date on which Contractor ceased work on said contract, it being understood, however, that if any limitation embodied in this bond is prohibited by any law controlling the construction hereof, such limitation shall be deemed to be amended so as to be equal to the minimum period of limitation permitted by such law.

3. Other than in a state court of competent jurisdiction in and for the county or other political subdivision of the state in which the project, or any part thereof, is situated or in the United States District Court for the district in which the project, or any part thereof, is situated, and not elsewhere.

D. The amount of this bond shall be reduced by and to the extent of any payment or payments made in good faith hereunder, inclusive of the payment by Surety of Mechanic's Liens which may be filed on record against said improvement, whether or not claim for the amount of such lien be presented under or against this bond.

IN TESTIMONY WHEREOF, the Contractor has hereunto set their hand and the Surety caused these present to be executed in its name and its corporate seal to be affixed by its Attorney-In-Fact at _____ on this 1st day of August 2016.

CONTRACTOR Higgins Asphalt Paving Company, Inc. (SEAL)

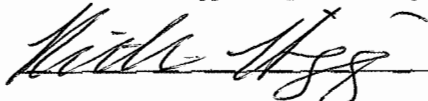
BY: 

SURETY COMPANY International Fidelity Insurance Company

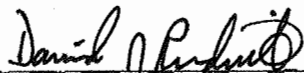
BY: 
(Attorney-In-Fact)

BY: 
(Missouri Representative)

(Accompany this bond with Attorney-In-Fact's authority from the Surety Company certified to include the date of this bond. Include Surety's address and contact name with phone number)

Surety Contact Name: David Rudnik

Phone Number: 763-786-9666

Address: 24600 S. Tamiami Tr., Ste 212-320

Bonita Springs, FL 34134

An Affirmative Action/Equal Opportunity Institution

ACKNOWLEDGEMENT OF SURETY

State of Florida

County of Lee

On this the 1st day of August, 2016, before me, Richard T. Schwandt
Notary Public, personally appeared David J. Rudnik, personally known to me to be the
person whose name is subscribed to the within instrument and acknowledged to me all that he/she executed
the same in his/her authorized capacities, and that by his/her signature(s) on the instrument the person(s), or
the entity upon behalf of which the person(s) acted, executed the instrument.

WITNESS my hand and official seal.

Signature [Handwritten Signature]

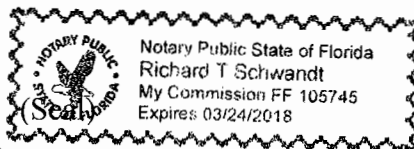

ACKNOWLEDGEMENT OF PRINCIPAL (Corporation)

State of Missouri

County of Moniteau

On this the 2 day of August, 2016, before me personally appeared Keith
Higgins, to me known, who, being duly sworn, did say that he/she is the
President of Higgins Asphalt Paving Co. Inc. a corporation, that the
seal affixed to the foregoing bond is the corporate seal of the corporation, and that said bond was executed on
behalf of the corporation by authority of its Board of Directors.

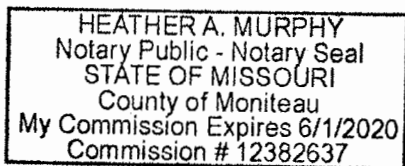

[Handwritten Signature]
Notary Public

ACKNOWLEDGEMENT OF PRINCIPAL (Individual or Partnership)

State of _____

County of _____

On this the _____ day of _____, 20____, before me personally appeared _____
_____, to me known to be the person described in and who executed the foregoing
bond and acknowledges to me that he/she executed the same.

Notary Public

POWER OF ATTORNEY

INTERNATIONAL FIDELITY INSURANCE COMPANY ALLEGHENY CASUALTY COMPANY

ONE NEWARK CENTER, 20TH FLOOR NEWARK, NEW JERSEY 07102-5207

KNOW ALL MEN BY THESE PRESENTS: That INTERNATIONAL FIDELITY INSURANCE COMPANY, a corporation organized and existing under the laws of the State of New Jersey, and ALLEGHENY CASUALTY COMPANY a corporation organized and existing under the laws of the State of Pennsylvania, having their principal office in the City of Newark, New Jersey, do hereby constitute and appoint

JANET L. RUDNIK, CHELSEA A. BREMER, KERRI HATTON-RUDNIK, DAVID J. RUDNIK

New Brighton, MN.

their true and lawful attorney(s)-in-fact to execute, seal and deliver for and on its behalf as surety, any and all bonds and undertakings, contracts of indemnity and other writings obligatory in the nature thereof, which are or may be allowed, required or permitted by law, statute, rule, regulation, contract or otherwise, and the execution of such instrument(s) in pursuance of these presents, shall be as binding upon the said INTERNATIONAL FIDELITY INSURANCE COMPANY and ALLEGHENY CASUALTY COMPANY, as fully and amply, to all intents and purposes, as if the same had been duly executed and acknowledged by their regularly elected officers at their principal offices.

This Power of Attorney is executed, and may be revoked, pursuant to and by authority of the By-Laws of INTERNATIONAL FIDELITY INSURANCE COMPANY and ALLEGHENY CASUALTY COMPANY and is granted under and by authority of the following resolution adopted by the Board of Directors of INTERNATIONAL FIDELITY INSURANCE COMPANY at a meeting duly held on the 20th day of July, 2010 and by the Board of Directors of ALLEGHENY CASUALTY COMPANY at a meeting duly held on the 15th day of August, 2000:

"RESOLVED, that (1) the President, Vice President, Chief Executive Officer or Secretary of the Corporation shall have the power to appoint, and to revoke the appointments of, Attorneys-in-Fact or agents with power and authority as defined or limited in their respective powers of attorney, and to execute on behalf of the Corporation and affix the Corporation's seal thereto, bonds, undertakings, recognizances, contracts of indemnity and other written obligations in the nature thereof or related thereto; and (2) any such Officers of the Corporation may appoint and revoke the appointments of joint-control custodians, agents for acceptance of process, and Attorneys-in-fact with authority to execute waivers and consents on behalf of the Corporation; and (3) the signature of any such Officer of the Corporation and the Corporation's seal may be affixed by facsimile to any power of attorney or certification given for the execution of any bond, undertaking, recognizance, contract of indemnity or other written obligation in the nature thereof or related thereto, such signature and seals when so used whether heretofore or hereafter, being hereby adopted by the Corporation as the original signature of such officer and the original seal of the Corporation, to be valid and binding upon the Corporation with the same force and effect as though manually affixed."

IN WITNESS WHEREOF, INTERNATIONAL FIDELITY INSURANCE COMPANY and ALLEGHENY CASUALTY COMPANY have each executed and attested these presents on this 22nd day of July, 2014.



STATE OF NEW JERSEY
County of Essex

ROBERT W. MINSTER
Chief Executive Officer (International Fidelity Insurance Company) and President (Allegheny Casualty Company)



On this 22nd day of July 2014, before me came the individual who executed the preceding instrument, to me personally known, and, being by me duly sworn, said he is the therein described and authorized officer of INTERNATIONAL FIDELITY INSURANCE COMPANY and ALLEGHENY CASUALTY COMPANY; that the seals affixed to said instrument are the Corporate Seals of said Companies; that the said Corporate Seals and his signature were duly affixed by order of the Boards of Directors of said Companies.

IN TESTIMONY WHEREOF, I have hereunto set my hand affixed my Official Seal, at the City of Newark, New Jersey the day and year first above written.



A NOTARY PUBLIC OF NEW JERSEY
My Commission Expires April 16, 2019

CERTIFICATION

I, the undersigned officer of INTERNATIONAL FIDELITY INSURANCE COMPANY and ALLEGHENY CASUALTY COMPANY do hereby certify that I have compared the foregoing copy of the Power of Attorney and affidavit, and the copy of the Sections of the By-Laws of said Companies as set forth in said Power of Attorney, with the originals on file in the home office of said companies, and that the same are correct transcripts thereof, and of the whole of the said originals, and that the said Power of Attorney has not been revoked and is now in full force and effect.

IN TESTIMONY WHEREOF, I have hereunto set my hand this 1st day of August, 2016

MARIA BRANCO, Assistant Secretary

BIDDER has examined copies of all the Bidding Documents and of the following Addenda (receipt of all which is hereby acknowledged):

DATE

ADDENDUM NUMBER

COMPANY NAME: Higgins Asphalt Paving Co, Inc
ADDRESS: 35086 Higgins Rd
CITY, STATE, ZIP: Joplin, MO 65081
PHONE NUMBER: 660-252-4540
EMAIL: micah@higginsasphalt.com
AUTHORIZED REPRESENTATIVE: Micah Higgins

TITLE: Vice President

SIGNATURE: Micah Higgins

Prompt Payment Terms: _____

Will you accept automated clearinghouse (ACH) for payment of invoices? _____

List all Sub-Contractors planned to be utilized on this project.

INSTRUCTIONS TO BIDDERS

The purpose of the attached specifications is to give detailed information on the conditions under which the Project will be constructed, Scope of Contract, quality of material and equipment required, standards used in determining its acceptability, and similar data. Each Bidder shall carefully check all requirements herein set forth and shall offer material and construction which fully complies with these requirements.

All bids shall be submitted on the bid forms hereto attached. Copies of necessary Addenda, if any, shall be signed and attached to the proposal submitted and considered a part of the contract. Bidders shall furnish all information requested herein by filling in the blanks in the submitted copy of these specifications.

Bidders shall visit the site of the work and become familiar with the condition under which the work is to be performed, concerning the site of the work, the nature of the equipment, the obstacles which may be encountered, the work to be performed, and if awarded the Contract, shall not be allowed any extra compensation by reason of any matter or thing concerning which such Bidder might have fully informed himself, because of their failure to have so informed themselves prior to the bidding. The successful Contractor must employ, so far as possible, such methods and means in the carrying out their work as will not cause any interruption or interference with any other contractors.

Bidders shall not include sales or use taxes in their bid for materials incorporated or used in the work or for rentals subject to sales tax.

The Contractor assumes responsibility for all loss or damage caused by fire, windstorm, cyclone, tornado, flood, or freezing to the materials and equipment with which the work of the contract is to be done. The Contractor has the privilege of insuring in full or in part against such loss or damage, responsibility for which is here assumed. The County will not carry insurance against such loss or damage until the acceptance of Project.

Bidders shall visit the site of the work and completely inform themselves relative to construction hazards and procedure, the availability of lands, the character and quantity of surface and subsurface materials, and utilities to be encountered, the arrangement and condition of existing structures and facilities, the procedure necessary for maintenance of uninterrupted operation of existing facilities, the character of construction equipment and facilities needed for performance of the work, and facilities for transportation, handling, and storage of materials and equipment. All such factors shall be properly investigated and considered in the preparation of the bid.

Bids of an incomplete nature, or subject to multiple interpretation may at the option of the County, be rejected as irregular.

Bids will be evaluated by the County based on, but not limited to, the following criteria: cost, bidder's qualifications and experience, and time required for completion.

Upon award of the Contract, the successful Contractor shall furnish a Performance Bond and a Labor and Material Payment Bond, each in an amount equal to the full Contract price, guaranteeing faithful compliance with all requirements of the Contract Documents and complete fulfillment of the Contract, and payment of all labor, material, and other bills made in carrying out this Contract.

When Owner gives a Notice of Award to the Successful Bidder, it will be accompanied by the required number of unsigned counterparts of the Agreement with all other written Contract Documents attached. Within fifteen days thereafter Contractor shall sign and deliver the required number of counterparts of the Agreement and attached documents to Owner with the required Bonds.

Owner will deliver to Contractor a Notice to Proceed on or about the date specified in the Notice to Bidders. Contract Time shall commence upon delivery of Notice to Proceed. **Contract Time shall not exceed the time or fixed completion date specified in the Notice to Bidders for the work to be done on the Project.**

If any person submitting a bid for this Contract is in doubt as to the true meaning of any part of the plans, specifications, or any other proposed Contract documents, they may submit to the County a written request for an interpretation thereof by the bid questions deadline specified in the Notice to Bidders. The person submitting the request will be responsible for its prompt delivery. Any interpretation of the proposed documents will be made only by addendum duly issued or delivered to each person receiving a set of such documents. The County will not be responsible for any other explanation or interpretation of the proposed documents.

Each set of bids should be plainly headed with the name of the Bidder and post office address. In case the bid is made by a firm or corporation, the same shall be signed by a legally authorized agent of the firm or corporation. The envelope containing the bids should be sealed and plainly marked as a bid for this particular Contract.

The Contractor should be sure to complete the following forms and attach the bid security. Omissions or irregularities may cause bid rejection.

1. Bidding Forms,
2. Bid Response,
3. Debarment Form,
4. Work Authorization Certification,
5. Statement of Bidder's Qualifications,
6. Anti-Collusion Statement,
7. Signature and Identity of Bidder,
8. Bidder's Acknowledgment.

BID RESPONSE

TO: COUNTY OF BOONE, MISSOURI

SUBJECT: 2016 Asphalt Rehabilitation, South Cowan Rd and South Cowan Loop
Project No.: 39-14 Jul 16

THE UNDERSIGNED BIDDER, having examined all specifications, and other proposed contract documents, and all addenda thereto; and being acquainted with and fully understanding (a) the extent and character of the work covered by this proposal; (b) the location, arrangement, and specified requirements of the proposed work; (c) local conditions relative to labor, transportation, hauling, and delivery facilities; and (d) all other factors and conditions affecting or which may be affected by the work.

HEREBY PROPOSES to furnish all required materials, supplies, equipment, tools, and plant; to perform all necessary labor and supervision; and to install, erect, equip, and complete all work stipulated in, required by, and in accordance with the proposed contract documents, specifications, and other documents referred to herein (as altered, amended, or modified by all addenda hereto) for and in consideration of the prices stated herein. All prices stated herein are firm and include Missouri Sales and Use Tax and all other taxes which might be lawfully assessed against or in connection with the work proposed herein.

SECTION I

THE UNDERSIGNED BIDDER UNDERSTANDS that the specifications, contract, and bond governing the construction of the work contemplated are those known and designated as the **Boone County Roadway Regulations Chapter II, MoDOT Standard Specifications, Rules of Missouri Department of Natural Resources, Division 20-Clean Water Commission (10CSR20)**, together with the "General Specifications", "Technical Specifications", and "Special Provisions", if any, attached to this proposal.

THE UNDERSIGNED BIDDER UNDERSTANDS that the quantities given in the following itemized proposal are not guaranteed by the Owner, but are used for the purpose of comparing bids and awarding the Contract, and may or may not represent the actual quantities encountered on the job; and that the sum of the products of the quantities listed in the following itemized proposal, multiplied by the unit price bid shall all constitute the gross sum bid.

THE UNDERSIGNED BIDDER submits the following itemized proposal and hereby authorizes the Engineer to correct any multiplication of "Unit Price" by "Quantity" as shown under "Extended Total". If there is a discrepancy between the "Unit Price" and the "Extended Total" the "Unit Price" shall govern.

SECTION II

I hereby agree to complete the work herein specified before the **Contract Time** specified in the Notice to Bidders and agree that the County will sustain substantial damages, the amount of which is impossible to determine at this time, if work is not completed by the completion date. Time is an essential feature of this Contract. I agree that if I fail to finally and fully complete the work within the time allowed I will be in breach of the Agreement which shall entitle the County to collect **liquidated damages** from the Bidder and/or the Bidder's Surety in the amount specified under liquidated damages in the Notice to Bidders for each day that completion is delayed beyond the specified completion date. I further authorize said damages to be reduced from any final payment on the Project.

SECTION III

Acknowledgment of receipt of any and all Addenda, if applicable, shall be included with the bid documents at the time of the submittal to Boone County for consideration.

SECTION IV

The undersigned agrees and understands that the County has the right to reject any and all bids, to waive informalities or other requirements for its benefit, and to accept such proposal as it deems to its best interest.

SECTION V

If this proposal is accepted, the undersigned hereby agrees that work will begin no later than the date specified in the Notice to Proceed and will be diligently prosecuted at such a rate and in such manner as is necessary for the completion of the work herein specified before the completion date.

The Contractor further agrees that, should he fail to complete work in the time specified or such additional time as may be allowed by the Owner under this Contract, the amount of liquidated damages to be recovered on this project shall be in accordance with Section II of the Bid Response.

Accompanying this proposal is a certified check, treasurer's check or cashier's check, or a bidder's bond payable to the Owner for five percent of AMOUNT OF BID. If this proposal is accepted and the undersigned fails to execute the Contract and furnish a contract bond as required, then the proposal guaranty shall be forfeited to the Owner.

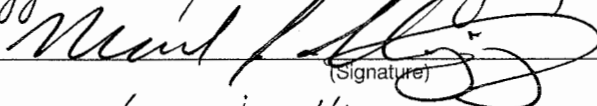
Firm Name: Higgins Asphalt Paving Co, Inc.
By: 
(Signature)
Micah Higgins
(Print or Type Name)
Title: Vice President
Address: 35086 Higgins Road
City, State, Zip: Tipton, MO 65081
Phone: 660-252-4540
Email: mich@higginsasphalt.com
Fax: 660-956-0039
Date: July 14, 2016

(Please complete and return with Contract)

Certification Regarding
Debarment, Suspension, Ineligibility and Voluntary Exclusion
Lower Tier Covered Transactions

This certification is required by the regulations implementing Executive Order 12549, Debarment and Suspension, 29 CFR Part 98 Section 98.510, Participants' responsibilities. The regulations were published as Part VII of the May 26, 1988, Federal Register (pages 19160-19211).

(BEFORE COMPLETING CERTIFICATION, READ INSTRUCTIONS FOR CERTIFICATION)

- (1) The prospective recipient of Federal assistance funds certifies, by submission of this proposal, that neither it nor its principals are presently debarred, suspended, proposed for debarment, declared ineligible, or voluntarily excluded from participation in this transaction by any Federal department or agency.
- (2) Where the prospective recipient of Federal assistance funds is unable to certify to any of the statements in this certification, such prospective participant shall attach an explanation to this proposal.

Micah Higgins

Name and Title of Authorized Representative

M. Higgins

Signature

July 14, 2016

Date

COUNTY OF BOONE-MISSOURI
INSTRUCTIONS FOR COMPLIANCE WITH HOUSE BILL 1549

House Bill 1549 addresses the Department of Homeland Security's and the Social Security Administration's E-Verify Program (Employment Eligibility Verification Program) that requires the County to verify "lawful presence" of individuals when we contract for work/service; verify that contractor has programs to verify lawful presence of their employees when contracts exceed \$5,000; and a requirement for OSHA safety training for public works projects.

The County is required to obtain certification that the bidder awarded the attached contract participates in a federal work authorization program. To obtain additional information on the Department of Homeland Security's E-Verify program, go to:

<http://www.uscis.gov/portal/site/uscis/menuitem.eb1d4c2a3e5b9ac89243c6a7543f6d1a/?vgnextoid=75bce2e261405110VgnVCM1000004718190aRCRD&vgnnextchannel=75bce2e261405110VgnVCM1000004718190aRCRD>

Please complete and return form *Work Authorization Certification Pursuant to 285.530 RSMo* if your contract amount is in excess of \$5,000. **Attach to this form the first and last page of the E-Verify Memorandum of Understanding that you completed when enrolling.**

An Affirmative Action/Equal Opportunity Institution

COUNTY OF BOONE-MISSOURI
WORK AUTHORIZATION CERTIFICATION
PURSUANT TO 285.530 RSMo
(FOR ALL AGREEMENTS IN EXCESS OF \$5,000.00)

County of Moniteau)
State of Missouri)

)ss
)

My name is Micah Higgins

I am an authorized agent of Higgins Asphalt Paving Co., Inc. (Bidder).

This business is enrolled and participates in a federal work authorization program for all employees working in connection with services provided to the County. This business does not knowingly employ any person that is an unauthorized alien in connection with the services being provided.

Documentation of participation in a federal work authorization program is attached to this affidavit.

Furthermore, all subcontractors working on this contract shall affirmatively state in writing in their contracts that they are not in violation of Section 285.530.1, shall not thereafter be in violation and submit a sworn affidavit under penalty of perjury that all employees are lawfully present in the United States.

Micah Higgins 7-14-16
Affiant Date

Micah Higgins
Printed Name

Subscribed and sworn to before me this 14th day of July, 20 16

Michelle Klindworth
Notary Public

Attach to this form the first and last page of the E-Verify Memorandum of Understanding that you completed when enrolling.



MICHELLE KLINDWORTH
My Commission Expires
September 13, 2019
County of Moniteau
Commission # 15400591

An Affirmative Action/Equal Opportunity Institution

CERTIFICATION OF INDIVIDUAL BIDDER

Pursuant to Section 208.009 RSMo, any person applying for or receiving any grant, contract, loan, retirement, welfare, health benefit, post secondary education, scholarship, disability benefit, housing benefit or food assistance who is over 18 must verify their lawful presence in the United States. Please indicate compliance below. Note: A parent or guardian applying for a public benefit on behalf of a child who is citizen or permanent resident need not comply.

1. I have provided a copy of documents showing citizenship or lawful presence in the United States. (Such proof may be a Missouri driver's license, U.S. passport, birth certificate, or immigration documents). Note: If the applicant is an alien, verification of lawful presence must occur prior to receiving a public benefit.
2. I do not have the above documents, but provide an affidavit (copy attached) which may allow for temporary 90 day qualification.
3. I have provided a completed application for a birth certificate pending in the State of _____ . Qualification shall terminate upon receipt of the birth certificate or determination that a birth certificate does not exist because I am not a United States citizen.

Applicant _____ Date 7-13-16

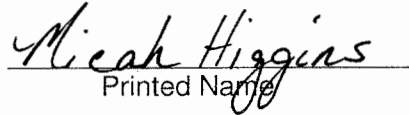
Printed Name _____

MISSOURI

Mia Ray

DRIVER LICENSE



9 CLASS **F** 4b EXP **04/27/2023**
3 DOB **04/27/1978**

1 **HIGGINS**
2 **MICAH JAMES**
8 **406 RUSSELL ST**
CALIFORNIA, MO 65018

9a END **NONE**
12 RESTRICTIONS **A**
15 SEX **M** 17 WGT **225 lb** 4a ISS **05/07/2016**
16 HGT **5'-07"** 18 EYES **BRO**



DONOR

Mia Ray

5 DO **160011280005**

AFFIDAVIT
(Only Required for Individual Bidder Certification Option #2)

State of Missouri)
)SS.
County of _____)

N/A

I, the undersigned, being at least eighteen years of age, swear upon my oath that I am either a United States citizen or am classified by the United States government as being lawfully admitted for permanent residence.

Date

Signature

Social Security Number
or Other Federal I.D. Number

Printed Name

On the date above written _____ appeared before me and swore that the facts contained in the foregoing affidavit are true according to his/her best knowledge, information and belief.

Notary Public

My Commission Expires:

STATEMENT OF BIDDER'S QUALIFICATIONS

Each bidder for the work included in the specifications and plans and the Contract Documents shall submit with their bid the data requested in the following schedule of information. This data must be included in and made a part of each bid document and be contained in the sealed envelope. Failure to comply with this instruction may be regarded as justification for rejecting the Contractor's proposal.

1. Name of Bidder: Higgins Asphalt Paving Co., Inc.
2. Business Address: 35086 Higgins Road
Lepton, MO 65081
3. When Organized: May 14, 1991
4. When Incorporated: May 14, 1991
5. If not incorporated, state type of business and provide your federal tax identification number:
N/A
6. Number of years engaged in contracting business under present firm name:
Twenty five
7. If you have done business under a different name, please give name and location:
N/A
8. Percent of work done by own staff: 80%
9. Have you ever failed to complete any work awarded to your company? If so, where and why?: No
10. Have you ever defaulted on a contract? No
11. List of contracts completed within the last four years, including value of each: See attached.
12. List of projects currently in progress: See attached.

* Attach additional sheets as necessary *

ANTI-COLLUSION STATEMENT

STATE OF MISSOURI

COUNTY OF Moniteau

Michal Higgins, being first duly sworn, deposes and

says that he is Vice President
(Title of Person Signing)

of Higgins Asphalt Paving Co., Inc.
(Name of Bidder)

that all statements made and facts set out in the proposal for the above project are true and correct; and the bidder (person, firm, association, or corporation making said bid) has not, either directly or indirectly, entered into any agreement, participated in any collusion, or otherwise taken any action in restraint of free competitive bidding in connection with said bid or any contract which may result from its acceptance.

Affiant further certifies that bidder is not financially interested in, or financially affiliated with, any other bidder for the above project

By [Signature]

By _____

By _____

Sworn to before me this 13th day of July, 20 16

Michelle Klindworth
Notary Public

My Commission Expires September 13, 2019

 MICHELLE KLINDWORTH
My Commission Expires
September 13, 2019
County of Moniteau
Commission # 15400591

SIGNATURE AND IDENTITY OF BIDDER

The undersigned states that the correct LEGAL NAME and ADDRESS of (1) the individual Bidder, (2) each partner or joint venturer (whether individuals or corporations, and whether doing business under fictitious name), or (3) the corporation (with the state in which it is incorporated) are shown below; that (if not signing with the intention of binding himself to become the responsible and sole Contractor) he is the agent of, and duly authorized in writing to sign for the Bidder or Bidders; and that he is signing and executing this (as indicated in the proper spaces below) as the proposal of a:

() sole individual () partnership () LLC
() corporation, incorporated under laws of the state of Missouri
() other: _____

Name of individual, all partners,
or joint venturers:

Address of each:

doing business under the name of:

(If using a fictitious name, show this
name above in addition to legal names)

Address of principal place of
business in Missouri

Higgins Asphalt Paving Co., Inc
(If a corporation - show its name above)

35086 Higgins Rd. Lupton MO 65081
Address of principal place of
business in Missouri

ATTEST:

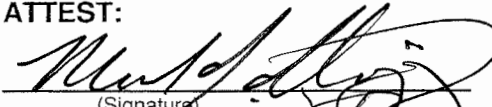
(Signature)
Micah Higgins, Resident
(Print Name and Title)

Dated July 14, 20 16.

NOTE:

If the Bidder is doing business under a FICTITIOUS NAME, the Proposal shall be executed in the legal name of the individual, partners, LLC, or corporation, with the legal address shown, and the REGISTRATION OF FICTITIOUS NAME filed with the Secretary of State, as required by RSMo Secs. 417.200 - 417.230 shall be attached.

If the Bidder is a CORPORATION NOT ORGANIZED UNDER THE LAWS OF MISSOURI, it shall procure a CERTIFICATE OF AUTHORITY TO DO BUSINESS IN MISSOURI, as required by RSMo Secs. 351.572 et seq.

A CERTIFIED COPY of such Registration of Fictitious Name or Certificate of Authority to do Business in Missouri shall be filed with the Engineer.

BIDDER'S ACKNOWLEDGMENT

(Complete and fill out all parts applicable, and strike out all parts not applicable.)

State of Missouri

County of Moniteau

On this 14th day of July, 20 16

before me appeared Micah Higgins to me personally known, who, being by me first duly sworn, did say that he executed the foregoing Proposal with full knowledge and understanding of all its terms and provisions and of the plans and specifications; that the correct legal name and address of the Bidder (including those of all partners of joint ventures if fully and correctly set out above; that all statements made therein by or for the Bidder are true; and

(if a sole individual) acknowledged that he executed the same as his free act and deed.

(if a partnership or joint venture) acknowledged that his executed same, with written authority from, and as the free act and deed of, all said partners or joint ventures.

(if a corporation) that he is the Vice President
President or other agent

of Higgins Asphalt Paving Co., Inc. that the above Proposal was signed and sealed in behalf of said corporation by authority of its board of directors; and he acknowledged said proposal to be the free act and deed of said corporation.

Witness my hand and seal at 9:00 AM the day and year first above written.



(SEAL) MICHELLE KLINDWORTH
My Commission Expires
September 13, 2019
County of Moniteau
Commission # 15400591

Michelle Klindworth Notary Public

My Commission expires September 13, 20 19.

Higgins Asphalt Paving Co., Inc.

Completed Contracts

City of California
\$261,202.00 Street Overlay 2015
Contact: Brian Scrivner 573-796-3214

Boonville School, Boonville, MO
\$133,275.81 August 2015, Asphalt Paving
Prost Builders 573-635-0211

City of New Bloomfield, 2013
\$284,945.00. Asphalt Paving
Contact: Allstate Consultants 573-875-8799

Warsaw Water Main, Warsaw, MO
\$130,726.72, May 2015 Asphalt Paving
Do-Rite Construction 660-547-2627

University Of Central MO, Warrensburg, MO
\$157,777.74, October 2014, Asphalt Paving
Daniel Othic, 660-543-4523

Eldon Bus Barn, Eldon, MO
\$184,114.40, August 2015 Asphalt Paving
Harms Inc. 573-392-3312

Pilot Grove School, Pilot Grove, MO
\$316,995.23, May 2014, Asphalt Paving
Stark Construction, James Stark 573-635-4352

Clinton School, Clinton, MO
\$275,254.00, August 2014, New Asphalt Paving
Septagon Const., Jeff Harrelson 660-827-5955

Truman Building Lot 10, Jefferson City, MO
\$379,981.80, November 2015, New Asphalt Paving
State of Missouri, Tim Deal 573-751-7095

Higgins Asphalt Paving Co., Inc.

Contracts In Progress

Seventh Day Adventist, Jefferson City, MO
\$33,275.00, Asphalt Paving
Contact: Neil Dye 417-718-0845

Linn State Technical College, Linn, MO
\$250,364.00, Asphalt Paving
Contact: Don Lloyd 573-897-5280

Grover Baptist Church, Warrensburg, MO
\$52,780.00, Asphalt Paving
Contact: Mitchell Bonner 417-865-5959

Morgan County R II School, Versailles, MO
\$59,778.00, Asphalt Paving
Contact: Bill Scaggs 660-351-3987

City of Stover, Stover, MO
\$56,285.00, Chip and Seal
Contact: Nick 573-301-2924

University of Central Missouri, Warrensburg, MO
\$44,451.16, Asphalt and Sealcoat
Contact: Bill Hoeper 660-543-4231

Lewis and Clark Middle School, Jefferson City, MO
\$106,462.00, Asphalt Paving
Contact: Kim McDaniel 573-395-4323

Autumn Estates, Warsaw, MO
\$31,150.00, Asphalt Paving
Contact: Don Eckers 660-438-2841

IHOP, Jefferson City, MO
\$95,308.15, Asphalt Paving
Contact: 573-449-7200

Versailles High School, Versailles, MO
\$108,767.00, Asphalt and Sealcoat
Contact: Jim Rich 573-378-2656



BOONE COUNTY, MISSOURI
Request for Bid #: 39-14JUL16
2016 Asphalt Rehabilitation Project
South Cowan Rd. and South Cowan Loop

ADDENDUM #1 - Issued July 11, 2016

This addendum is issued in accordance with the Request for Bid Project Plans and/or Details and is hereby incorporated into and made a part of the Request for Bid Documents. Offerors are reminded that receipt of this addendum **SHOULD** be acknowledged and submitted with Offeror's *Response Form*.

Specifications and Plans for the above noted Request for Bid and the work covered thereby are herein modified as follows, and except as set forth herein, otherwise remain unchanged and in full force and effect:

1. To clarify the potential for the use of two lifts of asphalt overlay, in the past on similar projects the asphalt overlay has been installed in two lifts (as described in item 10 of the Miscellaneous Special Provisions) and will likely be done in two lifts on this project. However, at the County's discretion, based on project conditions and/or engineer's discretion, the asphalt overlay may be place in one or two lifts.
2. The base widening as shown on the plans and in the specification will generally be done evenly on both sides of the existing road in an attempt to keep final road as centered as possible over existing roadway. Some deviations from this may occur in an attempt improve alignment, avoid obstacles, etc.
3. The contract time for this project as shown in the Notice to Bidders shall be revised from 20 Working Days to 25 Working Days.

By:

Phil Frichter
Buyer
Boone County Purchasing

Approved:

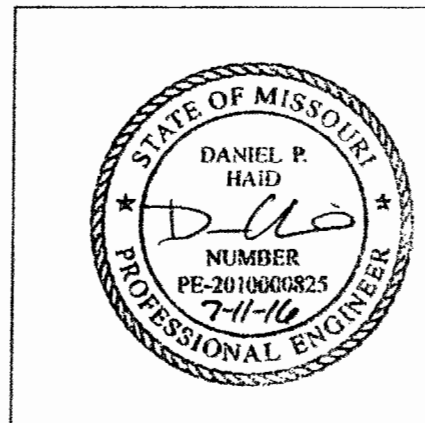

OFFEROR has examined copy of Addendum #1 to Request for Bid # 39-14JUL16 2016 Asphalt Rehabilitation Project, South Cowan Rd. and South Cowan Loop receipt of which is hereby acknowledged:

Company Name: Higgins Asphalt Paving Co., Inc.

Address: 35086 Higgins Road
Lipton, MO 65081

Phone Number: 660-252-4540 Fax Number: 660-956-0039

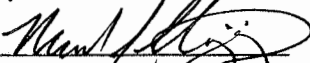
Authorized Representative Signature:  Date: 7-14-16

Authorized Representative Printed Name: Micah Higgins

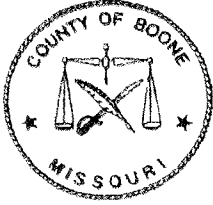

BOONE COUNTY, MISSOURI
Request for Bid #: 39-14JUL16
2016 Asphalt Rehabilitation Project
South Cowan Rd. and South Cowan Loop

ADDENDUM #2 - Issued July 12, 2016

This addendum is issued in accordance with the Request for Bid Project Plans and/or Details and is hereby incorporated into and made a part of the Request for Bid Documents. Offerors are reminded that receipt of this addendum **SHOULD** be acknowledged and submitted with Offeror's *Response Form*.

Specifications and Plans for the above noted Request for Bid and the work covered thereby are herein modified as follows, and except as set forth herein, otherwise remain unchanged and in full force and effect:

1. Flared end sections will not be required for culvert pipes for this project.

By: _____

Phil Frichter
Buyer
Boone County Purchasing

Approved:

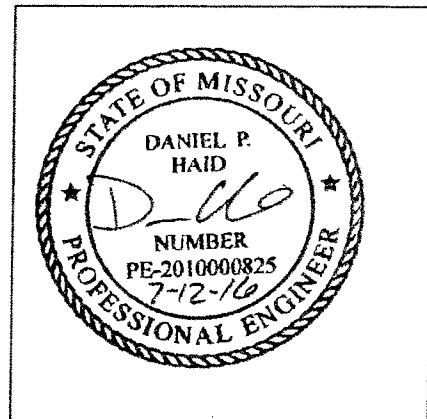

OFFEROR has examined copy of Addendum #1 to Request for Bid # 39-14JUL16 2016 Asphalt Rehabilitation Project, South Cowan Rd. and South Cowan Loop receipt of which is hereby acknowledged:

Company Name: Higgins Asphalt Paving Co., Inc.
Address: 35086 Higgins Road
Lipton, MO 65081
Phone Number: 660-252-4540 Fax Number: 660-956-0039
Authorized Representative Signature:  Date: 7-14-16
Authorized Representative Printed Name: Micah Higgins

Bid Bond

CONTRACTOR:

Higgins Asphalt Paving Company, Inc.
35086 Higgins Road
Tipton MO 65081

SURETY:

International Fidelity Insurance Company
One Newark Center, 20th Floor, Newark, NJ 07102

OWNER:

Boone County, Missouri

801 E. Walnut, Conference Room 301
Columbia MO 65201

BOND AMOUNT: 5 % of accompanying bid. (\$ 5 % of bid)

PROJECT: 2016 Asphalt Rehabilitation, South Cowan Rd. and South Cowan Loop
Asphalt Overlay

This document has important legal consequences. Consultation with an attorney is encouraged with respect to its completion or modification.
Any singular reference to Contractor, Surety, Owner or other party shall be considered plural where applicable.

Location: Columbia, MO

Project #

The Contractor and Surety are bound to the Owner in the amount set forth above, for the payment of which the Contractor and Surety bind themselves, their heirs, executors, administrators, successors and assigns, jointly and severally, as provided herein. The conditions of this Bond are such that if the Owner accepts the bid of the Contractor within the time specified in the bid documents, or within such time period as may be agreed to by the Owner and Contractor, and the Contractor either (1) enters into a contract with the Owner in accordance with the terms of such bid, and gives such bond or bonds as may be specified in the bidding or Contract Documents, with a surety admitted in the jurisdiction of the Project and otherwise acceptable to the Owner, for the faithful performance of such Contract and for the prompt payment of labor and material furnished in the prosecution thereof; or (2) pays to the Owner the difference, not to exceed the amount of this Bond, between the amount specified in said bid and such larger amount for which the Owner may in good faith contract with another party to perform the work covered by said bid, then this obligation shall be null and void, otherwise to remain in full force and effect. The Surety hereby waives any notice of an agreement between the Owner and Contractor to extend the time in which the Owner may accept the bid. Waiver of notice by the Surety shall not apply to any extension exceeding sixty (60) days in the aggregate beyond the time for acceptance of bids specified in the bid documents, and the Owner and Contractor shall obtain the Surety's consent for an extension beyond sixty (60) days.

If this Bond is issued in connection with a subcontractor's bid to a Contractor, the term Contractor in this Bond shall be deemed to be Subcontractor and the term Owner shall be deemed to be Contractor.

When this Bond has been furnished to comply with a statutory or other legal requirement in the location of the Project, any provision in this Bond conflicting with said statutory or legal requirement shall be deemed deleted herefrom and provisions conforming to such statutory or other legal requirement shall be deemed incorporated herein. When so furnished, the intent is that this Bond shall be construed as a statutory bond and not as a common law bond.

Signed and sealed this 12th day of July, 2016

Heather Murphy

(Witness)

[Signature]

(Witness)

Higgins Asphalt Paving Company, Inc.
(Principal) _____ (Seal)

Micah Higgins
(Title) Micah Higgins - Vice President

International Fidelity Insurance Company
(Surety) _____ (Seal)

[Signature]
(Title) Kerri Hatton-Rudnik, Attorney-in-Fact



By arrangement with the American Institute of Architects, the National Association of Surety Bond Producers (NASBP) (www.nasbp.org) makes this form document available to its members, affiliates, and associates in Microsoft Word format for use in the regular course of surety business. NASBP vouches that the original text of this document conforms exactly to the text in AIA Document A310-2010, Bid Bond. Subsequent modifications may be made to the original text of this document by users, so careful review of its wording and consultation with an attorney are encouraged before its completion, execution or acceptance.

ACKNOWLEDGEMENT OF SURETY

State of Minnesota

County of Hennepin

On this the 12th day of July, 2016, before me, Chelsea A. Bremer
Notary Public, personally appeared Kerri Hatton-Rudnik, personally known to me to be the
person whose name is subscribed to the within instrument and acknowledged to me all that he/she executed
the same in his/her authorized capacities, and that by his/her signature(s) on the instrument the person(s), or
the entity upon behalf of which the person(s) acted, executed the instrument.

WITNESS my hand and official seal.

Signature Chelsea A. Bremer (Seal)



POWER OF ATTORNEY

INTERNATIONAL FIDELITY INSURANCE COMPANY ALLEGHENY CASUALTY COMPANY

ONE NEWARK CENTER, 20TH FLOOR NEWARK, NEW JERSEY 07102-5207

KNOW ALL MEN BY THESE PRESENTS: That INTERNATIONAL FIDELITY INSURANCE COMPANY, a corporation organized and existing under the laws of the State of New Jersey, and ALLEGHENY CASUALTY COMPANY a corporation organized and existing under the laws of the State of Pennsylvania, having their principal office in the City of Newark, New Jersey, do hereby constitute and appoint

JANET L. RUDNIK, CHELSEA A. BREMER, KERRI HATTON-RUDNIK, DAVID J. RUDNIK

New Brighton, MN.

their true and lawful attorney(s)-in-fact to execute, seal and deliver for and on its behalf as surety, any and all bonds and undertakings, contracts of indemnity and other writings obligatory in the nature thereof, which are or may be allowed, required or permitted by law, statute, rule, regulation, contract or otherwise, and the execution of such instrument(s) in pursuance of these presents, shall be as binding upon the said INTERNATIONAL FIDELITY INSURANCE COMPANY and ALLEGHENY CASUALTY COMPANY, as fully and amply, to all intents and purposes, as if the same had been duly executed and acknowledged by their regularly elected officers at their principal offices.

This Power of Attorney is executed, and may be revoked, pursuant to and by authority of the By-Laws of INTERNATIONAL FIDELITY INSURANCE COMPANY and ALLEGHENY CASUALTY COMPANY and is granted under and by authority of the following resolution adopted by the Board of Directors of INTERNATIONAL FIDELITY INSURANCE COMPANY at a meeting duly held on the 20th day of July, 2010 and by the Board of Directors of ALLEGHENY CASUALTY COMPANY at a meeting duly held on the 15th day of August, 2000:

"RESOLVED, that (1) the President, Vice President, Chief Executive Officer or Secretary of the Corporation shall have the power to appoint, and to revoke the appointments of, Attorneys-in-Fact or agents with power and authority as defined or limited in their respective powers of attorney, and to execute on behalf of the Corporation and affix the Corporation's seal thereto, bonds, undertakings, recognizances, contracts of indemnity and other written obligations in the nature thereof or related thereto; and (2) any such Officers of the Corporation may appoint and revoke the appointments of joint-control custodians, agents for acceptance of process, and Attorneys-in-fact with authority to execute waivers and consents on behalf of the Corporation; and (3) the signature of any such Officer of the Corporation and the Corporation's seal may be affixed by facsimile to any power of attorney or certification given for the execution of any bond, undertaking, recognizance, contract of indemnity or other written obligation in the nature thereof or related thereto, such signature and seals when so used whether heretofore or hereafter, being hereby adopted by the Corporation as the original signature of such officer and the original seal of the Corporation, to be valid and binding upon the Corporation with the same force and effect as though manually affixed."

IN WITNESS WHEREOF, INTERNATIONAL FIDELITY INSURANCE COMPANY and ALLEGHENY CASUALTY COMPANY have each executed and attested these presents on this 22nd day of July, 2014.

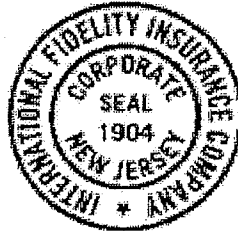

STATE OF NEW JERSEY
County of Essex

ROBERT W. MINSTER
Chief Executive Officer (International Fidelity Insurance Company) and President (Allegheny Casualty Company)

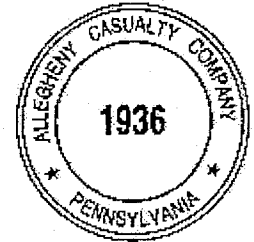

On this 22nd day of July 2014, before me came the individual who executed the preceding instrument, to me personally known, and, being by me duly sworn, said he is the therein described and authorized officer of INTERNATIONAL FIDELITY INSURANCE COMPANY and ALLEGHENY CASUALTY COMPANY; that the seals affixed to said instrument are the Corporate Seals of said Companies; that the said Corporate Seals and his signature were duly affixed by order of the Boards of Directors of said Companies.

IN TESTIMONY WHEREOF, I have hereunto set my hand affixed my Official Seal, at the City of Newark, New Jersey the day and year first above written.

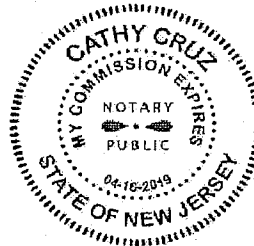

A NOTARY PUBLIC OF NEW JERSEY
My Commission Expires April 16, 2019

CERTIFICATION

I, the undersigned officer of INTERNATIONAL FIDELITY INSURANCE COMPANY and ALLEGHENY CASUALTY COMPANY do hereby certify that I have compared the foregoing copy of the Power of Attorney and affidavit, and the copy of the Sections of the By-Laws of said Companies as set forth in said Power of Attorney, with the originals on file in the home office of said companies, and that the same are correct transcripts thereof, and of the whole of the said originals, and that the said Power of Attorney has not been revoked and is now in full force and effect.

IN TESTIMONY WHEREOF, I have hereunto set my hand this

12th day of July, 2010

MARIA BRANCO, Assistant Secretary



CERTIFICATE OF LIABILITY INSURANCE

HIGGI-5

OP ID: M7

DATE (MM/DD/YYYY)

08/01/2016

THIS CERTIFICATE IS ISSUED AS A MATTER OF INFORMATION ONLY AND CONFERS NO RIGHTS UPON THE CERTIFICATE HOLDER. THIS CERTIFICATE DOES NOT AFFIRMATIVELY OR NEGATIVELY AMEND, EXTEND OR ALTER THE COVERAGE AFFORDED BY THE POLICIES BELOW. THIS CERTIFICATE OF INSURANCE DOES NOT CONSTITUTE A CONTRACT BETWEEN THE ISSUING INSURER(S), AUTHORIZED REPRESENTATIVE OR PRODUCER, AND THE CERTIFICATE HOLDER.

IMPORTANT: If the certificate holder is an ADDITIONAL INSURED, the policy(ies) must be endorsed. If SUBROGATION IS WAIVED, subject to the terms and conditions of the policy, certain policies may require an endorsement. A statement on this certificate does not confer rights to the certificate holder in lieu of such endorsement(s).

PRODUCER Naught-Naught / Jefferson City 1441 Christy Drive P O Box 1768 Jefferson City, MO 65102 James N. Reichard	CONTACT NAME: James N. Reichard	FAX (A/C, No): 866-779-8102	
	PHONE (A/C, No, Ext): 573-634-2727	E-MAIL ADDRESS:	
INSURED Higgins Asphalt Paving Co, Inc Keith Higgins 35086 Higgins Road Tipton, MO 65081	INSURER(S) AFFORDING COVERAGE		NAIC #
	INSURER A : Cincinnati Insurance Company		10677
	INSURER B : Cincinnati Casualty Co.		28665
	INSURER C :		
	INSURER D :		
	INSURER E :		

COVERAGES**CERTIFICATE NUMBER:****REVISION NUMBER:**

THIS IS TO CERTIFY THAT THE POLICIES OF INSURANCE LISTED BELOW HAVE BEEN ISSUED TO THE INSURED NAMED ABOVE FOR THE POLICY PERIOD INDICATED. NOTWITHSTANDING ANY REQUIREMENT, TERM OR CONDITION OF ANY CONTRACT OR OTHER DOCUMENT WITH RESPECT TO WHICH THIS CERTIFICATE MAY BE ISSUED OR MAY PERTAIN, THE INSURANCE AFFORDED BY THE POLICIES DESCRIBED HEREIN IS SUBJECT TO ALL THE TERMS, EXCLUSIONS AND CONDITIONS OF SUCH POLICIES. LIMITS SHOWN MAY HAVE BEEN REDUCED BY PAID CLAIMS.

INSR LTR	TYPE OF INSURANCE	ADDL INSD	SUBR WVD	POLICY NUMBER	POLICY EFF (MM/DD/YYYY)	POLICY EXP (MM/DD/YYYY)	LIMITS
E	<input checked="" type="checkbox"/> COMMERCIAL GENERAL LIABILITY <input type="checkbox"/> CLAIMS-MADE <input checked="" type="checkbox"/> OCCUR <input checked="" type="checkbox"/> \$1,000 PD Ded GEN'L AGGREGATE LIMIT APPLIES PER: <input type="checkbox"/> POLICY <input checked="" type="checkbox"/> PRO-JECT <input type="checkbox"/> LOC OTHER:	<input checked="" type="checkbox"/>	<input checked="" type="checkbox"/>	ENP 0158079	08/31/2015	08/31/2016	EACH OCCURRENCE \$ 1,000,000 DAMAGE TO RENTED PREMISES (Ea occurrence) \$ 100,000 MED EXP (Any one person) \$ 5,000 PERSONAL & ADV INJURY \$ 1,000,000 GENERAL AGGREGATE \$ 2,000,000 PRODUCTS - COMP/OP AGG \$ 2,000,000
	AUTOMOBILE LIABILITY <input type="checkbox"/> ANY AUTO <input type="checkbox"/> ALL OWNED AUTOS <input checked="" type="checkbox"/> HIRED AUTOS <input checked="" type="checkbox"/> SCHEDULED AUTOS <input checked="" type="checkbox"/> NON-OWNED AUTOS	<input checked="" type="checkbox"/>	<input checked="" type="checkbox"/>	EBA 0158079	08/31/2015	08/31/2016	COMBINED SINGLE LIMIT (Ea accident) \$ 1,000,000 BODILY INJURY (Per person) \$ BODILY INJURY (Per accident) \$ PROPERTY DAMAGE (Per accident) \$
A	<input checked="" type="checkbox"/> UMBRELLA LIAB <input checked="" type="checkbox"/> OCCUR <input type="checkbox"/> EXCESS LIAB <input type="checkbox"/> CLAIMS-MADE DED <input checked="" type="checkbox"/> RETENTION \$ 0			ENP 0158079	08/31/2015	08/31/2016	EACH OCCURRENCE \$ 4,000,000 AGGREGATE \$ 4,000,000
B	WORKERS COMPENSATION AND EMPLOYERS' LIABILITY ANY PROPRIETOR/PARTNER/EXECUTIVE OFFICER/MEMBER EXCLUDED? (Mandatory in NH) If yes, describe under DESCRIPTION OF OPERATIONS below		<input type="checkbox"/> Y / <input checked="" type="checkbox"/> N / <input type="checkbox"/> A	EWK 0348656	08/31/2015	08/31/2016	<input checked="" type="checkbox"/> PER STATUTE <input checked="" type="checkbox"/> OTH-ER E.L. EACH ACCIDENT \$ 1,000,000 E.L. DISEASE - EA EMPLOYEE \$ 1,000,000 E.L. DISEASE - POLICY LIMIT \$ 1,000,000

DESCRIPTION OF OPERATIONS / LOCATIONS / VEHICLES (ACORD 101, Additional Remarks Schedule, may be attached if more space is required)

Project: 2016 Asphalt Rehabilitation, South Cowan Road & South Cowan Loop;
Boone County is additional insured on the general liability and auto liability with a waiver of subrogation in their favor with respects to work performed by the insured when required by written contract. 30 day notice of cancellation applies per attached IA4087. Umbrella covers additional

CERTIFICATE HOLDER**CANCELLATION**

BOONE12 Boone County Purchasing 613 E Ash Street, Room 111 Columbia, MO 65201	SHOULD ANY OF THE ABOVE DESCRIBED POLICIES BE CANCELLED BEFORE THE EXPIRATION DATE THEREOF, NOTICE WILL BE DELIVERED IN ACCORDANCE WITH THE POLICY PROVISIONS.
	AUTHORIZED REPRESENTATIVE 

© 1988-2014 ACORD CORPORATION. All rights reserved.

NOTEPAD:

HOLDER CODE **BOONE12**
INSURED'S NAME **Higgins Asphalt Paving Co, Inc**

HIGGI-5
OP ID: M7

PAGE **2**
Date **08/01/2016**

insured on the general liability and auto liability.

THIS ENDORSEMENT CHANGES THE POLICY. PLEASE READ IT CAREFULLY.

**CANCELLATION OR NONRENEWAL BY US
NOTIFICATION TO A DESIGNATED ENTITY**

This endorsement modifies insurance provided under the following:

**BUSINESSOWNERS PACKAGE POLICY
CLAIMS-MADE EXCESS LIABILITY COVERAGE PART
COMMERCIAL AUTO COVERAGE PART
COMMERCIAL GENERAL LIABILITY COVERAGE PART
COMMERCIAL UMBRELLA LIABILITY COVERAGE PART
DENTIST'S PACKAGE POLICY
EXCESS LIABILITY COVERAGE PART
PRODUCTS/COMPLETED OPERATIONS COVERAGE PART
PROFESSIONAL LIABILITY COVERAGE PART
PROFESSIONAL UMBRELLA LIABILITY COVERAGE PART
PROFESSIONAL UMBRELLA LIABILITY COVERAGE PART - CLAIMS-MADE**

SCHEDULE

Name and mailing address of person(s) or organization(s):

Boone County Purchasing
613 E Ash Street, Room 111
Columbia, MO 65201

Number of days notice (other than nonpayment of premium): 30

- A. If we cancel or nonrenew this policy for any statutorily permitted reason other than nonpayment of premium we will mail notice to the person or organization shown in the Schedule. We will mail such notice at least the number of days shown in the Schedule before the effective date of cancellation or nonrenewal.
- B. If we cancel this policy for nonpayment of premium, we will mail notice to the person or organization shown in the Schedule. We will mail such notice at least 10 days before the effective date of cancellation.
- C. If notice is mailed, proof of mailing to the mailing address shown in the Schedule will be sufficient proof of notice.
- D. In no event will coverage extend beyond the actual expiration, termination or cancellation of the policy.



BOONE COUNTY, MISSOURI
Request for Bid #: 39-14JUL16
2016 Asphalt Rehabilitation Project
South Cowan Rd. and South Cowan Loop

ADDENDUM #1 - Issued July 11, 2016

This addendum is issued in accordance with the Request for Bid Project Plans and/or Details and is hereby incorporated into and made a part of the Request for Bid Documents. Offerors are reminded that receipt of this addendum **SHOULD** be acknowledged and submitted with Offeror's *Response Form*.

Specifications and Plans for the above noted Request for Bid and the work covered thereby are herein modified as follows, and except as set forth herein, otherwise remain unchanged and in full force and effect:

1. To clarify the potential for the use of two lifts of asphalt overlay, in the past on similar projects the asphalt overlay has been installed in two lifts (as described in item 10 of the Miscellaneous Special Provisions) and will likely be done in two lifts on this project. However, at the County's discretion, based on project conditions and/or engineer's discretion, the asphalt overlay may be place in one or two lifts.
2. The base widening as shown on the plans and in the specification will generally be done evenly on both sides of the existing road in an attempt to keep final road as centered as possible over existing roadway. Some deviations from this may occur in an attempt improve alignment, avoid obstacles, etc.
3. The contract time for this project as shown in the Notice to Bidders shall be revised from 20 Working Days to 25 Working Days.

By:

Phil Frichter
Buyer
Boone County Purchasing

Approved:

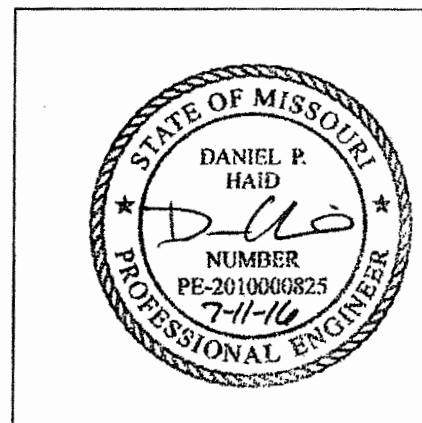



BOONE COUNTY, MISSOURI
Request for Bid #: 39-14JUL16
2016 Asphalt Rehabilitation Project
South Cowan Rd. and South Cowan Loop

ADDENDUM #2 - Issued July 12, 2016

This addendum is issued in accordance with the Request for Bid Project Plans and/or Details and is hereby incorporated into and made a part of the Request for Bid Documents. Offerors are reminded that receipt of this addendum **SHOULD** be acknowledged and submitted with Offeror's *Response Form*.

Specifications and Plans for the above noted Request for Bid and the work covered thereby are herein modified as follows, and except as set forth herein, otherwise remain unchanged and in full force and effect:

1. Flared end sections will not be required for culvert pipes for this project.

By:

Phil Frichter
Buyer
Boone County Purchasing

Approved:

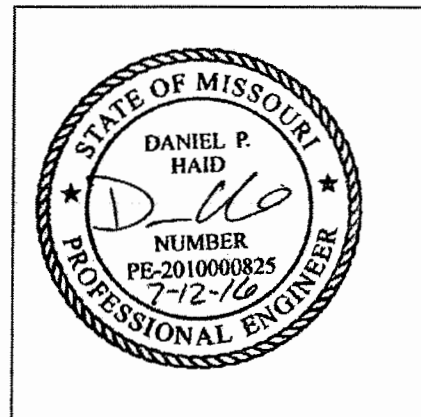

OFFEROR has examined copy of Addendum #²⁴⁴ to Request for Bid # 39-14JUL16 2016 Asphalt Rehabilitation Project, South Cowan Rd. and South Cowan Loop receipt of which is hereby acknowledged:

Company Name: Higgins Asphalt Paving Co., Inc.

Address: 35086 Higgins Rd.
Tipton, MD 21081

Phone Number: 410-252-4540 Fax Number: 410-956-0039

Authorized Representative Signature: *Keith Higgins* Date: 8-2-16

Authorized Representative Printed Name: Keith Higgins



5024B1S1009



2016 ASPHALT REHABILITATION PROJECT

South Cowan Rd. and South Cowan Loop

Project Number: N/A

Bid Number: 39-14JUL16

CONSTRUCTION BID REQUEST

- Contract Documents,
- General Specifications,
- Technical Specifications, and
- Special Provisions

BOONE COUNTY COMMISSION

Darin K. Acuff, Presiding Commissioner
Karen M. Ulley, District I Commissioner
Janel Thompson, District II Commissioner

BOONE COUNTY RESOURCE MANAGEMENT

Stan Shawyer, Director
Dana Campbell, P.E., Civil Engineer

*PROJECT MANAGER

Daniel Hark, P.E.
Boone County Resource Management
601 E. Walnut, Room 315
Columbia, Missouri 65201
Phone: (573) 685-4460
Fax: (573) 685-4346
Email: dhark@boonecountymo.org

BOONE COUNTY PURCHASING

Phil Penley, Buyer
613 East Ash Street, Room 111
Columbia, MO 65201
Phone: (573) 685-4382
Fax: (573) 685-4380
E-mail: ppenley@boonecountymo.org

ENGINEER OF RECORD



Daniel P. Hark
Professional Engineer
MO Lic # PE 11409

Boone County Resource Management
MO Engineering Dept. ENR
601 E. Walnut, Room 315
Columbia, MO 65201
Phone: (573) 685-4460
Fax: (573) 685-4346

TECHNICAL QUESTIONS SHOULD BE DIRECTED TO THE PROJECT MANAGER

INDEX - CONTRACT DOCUMENTS

Notice To Bidders.....	1.1-1.3
Bid Form.....	2.1-2.2
Instructions to Bidders.....	3.1-3.2
Bid Response.....	4.1-4.2
Debarment Form.....	4.3
Work Authorization Certification.....	4.4-4.5
Individual Bidder Certification.....	4.6-4.7
Statement of Bidder's Qualifications.....	5.1
Anti-Collusion Statement.....	6.1
Signature and Identity of Bidder.....	7.1
Bidder's Acknowledgement.....	8.1
Insurance Requirements.....	9.1- 9.2
Contract Conditions.....	10.1-10.8
Sample Contract Agreement.....	11.1-11.4
*Sample Performance Bond.....	12.1-12.2
*Sample Labor and Material Payment Bond.....	13.1-13.2
Affidavit-OSHA Requirements.....	14.1
Affidavit-Prevailing Wage.....	15.1
Contractor's Affidavit Regarding Settlement of Claims.....	16.1
General Specifications.....	GS.1-GS.8
Technical Specifications.....	TS.1-TS.40
Special Provisions.....	SP.1-SP.13
State Wage Rates.....	APPENDIX A
Boone County Standard Terms and Conditions.....	APPENDIX B
Project Plans and/or Details.....	APPENDIX C

***For the successful Bidder, Performance Bond and Labor and Material Payment Bond must be submitted on forms provided herein.**

THIS PAGE INTENTIONALLY LEFT BLANK

NOTICE TO BIDDERS

Boone County, Missouri is accepting sealed bids for the following Project.

Project Name:

2016 Asphalt Rehabilitation, South Cowan Rd. and South Cowan Loop

Project Number:

N/A

Bid Number:

39-14JUL16

Scope of Project Construction:

This project will include but not be limited to: installation of culverts and rock lining, ditching, cement stabilized full depth reclamation, and asphalt overlay.

Pre-Bid Conference:

An **optional** pre-bid conference has been scheduled for **JULY 6, 2016 at 10:00 a.m.** in the Boone County Resource Management office, Boone County Government Center 801 E. Walnut, Conference Room 301, Columbia, Missouri 65201. The purpose of the meeting will be to address any questions or concerns regarding the bid. All bidders are **strongly urged** to attend.

Bid Questions Deadline:

All questions pertaining to the project must be received by **3:00 p.m. on JULY 11, 2016.** **Technical questions should be directed to the Project Manager.**

Bids Accepted Until:

Sealed bids will be accepted until **1:15 p.m. on JULY 14, 2016** at the Boone County Purchasing Office, 613 East Ash Street, Room 111, Columbia, Missouri 65201. Bids received after the above specified time for acceptance will be returned to the sender unopened.

Bids Opened After:

Bids will be publicly opened after **1:30 p.m. on JULY 14, 2016** in the Boone County Commission Chambers, Boone County Government Center, 801 East Walnut, Columbia, Missouri 65201.

Contract Time:

20 Working Days

Liquidated Damages:

\$500 per Working Day

Anticipated Notice To Proceed Date:

On or about September 1, 2016. The Contractor acknowledges that this is an estimated date and is subject to change. The actual notice to proceed date is generally established at the Pre-Construction Meeting.

Seeding and Erosion Control Performance Bond Amount:

N/A

Plans and Specifications Available From:

American Document Solutions, 1400 Forum Blvd., Suite 1C, Columbia, Missouri 65203, Phone 573-446-7768. Paper copies are available for a non-refundable fee of \$20 payable to American Document Solutions in the form of a check or money order. A planholder's list is available for viewing at <http://planroom.adsmo.net>.

Award will be made to the Bidder(s) whose offer(s) provide the greatest value to the County from the standpoint of suitability to purpose, quality, service, previous experience, price, lifecycle cost, ability to deliver, or for any other reason deemed by the County to be in the best interest of the County. Thus, the result will not be determined by price alone. The County will be seeking the least costly outcome that meets the County needs as interpreted by the County. The County also reserves the right to reject any and all bids or waive informalities or irregularities.

Not less than the prevailing hourly rate of wages, as found by the Department of Labor and Industrial Relations of Missouri, shall be paid to all workers performing work under this Contract. The Contractor's bond shall include such provisions as will guarantee the faithful performance of the prevailing hourly wage rate as provided by the Contract.

Boone County notifies all Bidders that it will affirmatively ensure that in any contract entered into pursuant to this advertisement, minority business enterprises will be afforded full opportunity to submit bids in response to this invitation and will not be discriminated against on the grounds of race, color, religion, creed, sex, age, ancestry, or national origin in consideration for an award. The Bidder will ensure that Disadvantage Business Enterprises will have the opportunity to participate in the performance of this contract or any subcontracts.

Proposals must be on forms provided and all unit price bids, extensions, and totals provided thereon shall be completed fully.

REFERENCE DOCUMENT DEFINITIONS

Wherever the following terms are used in the Plans, Specifications, or other Contract Documents, the intent and meaning shall be interpreted as follows:

**Boone County Roadway
Regulations Chapter II:**

The Boone County, Missouri, Roadway Regulations, Chapter II, Road, Bridge, & Right of Way Regulations, Dated February 24, 2009 or Current Edition.

**MoDOT Standard
Specifications:**

The Missouri Standard Specifications for Highway Construction, Dated 2011 or Current Edition.

MUTCD:

The Manual on Uniform Traffic Control Devices for Streets and Highways, 2009 or Current Edition.

THIS PAGE INTENTIONALLY LEFT BLANK

BID FORM

2016 Asphalt Rehabilitation Project 39-14JUL16

Description	Unit	Qty.	Unit Price	Total
Mobilization	LS	1	\$	\$
Removals	LS	1	\$	\$
Traffic Control	LS	1	\$	\$
Erosion Control	LS	1	\$	\$
Restoration	LS	1	\$	\$
1" Minus Rock (Driveway Transitions)	Ton	50	\$	\$
Ditching	LF	1,375	\$	\$
15" CMP – Aluminized	LF	111	\$	\$
18" CMP – Aluminized	LF	80	\$	\$
24" CMP - Aluminized	LF	60	\$	\$
6"x12" X1' Rock Lining w/ Fabric	SY	40	\$	\$
Concrete Driveway Replacement Patch	SY	22	\$	\$
Surface Milling, Butt Joint	SY	98	\$	\$
Base Widening Removal	SY	1,313	\$	\$
Base Thickening/Widening Rock, 1.5" Minus	Ton	1,100	\$	\$
Shoulder Tie-in	LF	3,300	\$	\$
Full Depth Reclamation (10" Depth, Including Cement Stabilization)	SY	14,428	\$	\$
Tack Coat	SY	27,660	\$	\$
Tack Coat, Trackless Tack (or approved equal)	SY	14,428	\$	\$
Asphalt, BP-2 (2.5" Thickness)	Ton	1,902	\$	\$
Total				\$

Project Deductions

Enter deduct amount for the below items the bidder wishes to use. Increased cost associated with an item should be indicated by a negative deduct. It will be at the County's discretion to incorporate these deductions into the project.

ITEM	Deduct from Bid Items	Unit Price Deduct
R.A.P.	Asphalt, BP-2, (2.5" Thickness)	\$

Optional Asphalt Cement Price Index Provision: Failure of bidder to check an option will be interpreted to mean election to not participate in the Asphalt Cement Price Index

Check One: _____ **Accept** _____ **Do Not Accept**

All items shown on the project plan sheets and not included in the above bid items shall be deemed incidental to the project and included in the unit prices given. In case of error in the extension, the unit price times the estimated quantity will govern.

BIDDER has examined copies of all the Bidding Documents and of the following Addenda (receipt of all which is hereby acknowledged):

DATE

ADDENDUM NUMBER

COMPANY NAME: _____

ADDRESS: _____

CITY, STATE, ZIP _____

PHONE NUMBER: _____

EMAIL: _____

AUTHORIZED REPRESENTATIVE: _____

TITLE: _____

SIGNATURE: _____

Prompt Payment Terms: _____

Will you accept automated clearinghouse (ACH) for payment of invoices? _____

List all Sub-Contractors planned to be utilized on this project.

INSTRUCTIONS TO BIDDERS

The purpose of the attached specifications is to give detailed information on the conditions under which the Project will be constructed, Scope of Contract, quality of material and equipment required, standards used in determining its acceptability, and similar data. Each Bidder shall carefully check all requirements herein set forth and shall offer material and construction which fully complies with these requirements.

All bids shall be submitted on the bid forms hereto attached. Copies of necessary Addenda, if any, shall be signed and attached to the proposal submitted and considered a part of the contract. Bidders shall furnish all information requested herein by filling in the blanks in the submitted copy of these specifications.

Bidders shall visit the site of the work and become familiar with the condition under which the work is to be performed, concerning the site of the work, the nature of the equipment, the obstacles which may be encountered, the work to be performed, and if awarded the Contract, shall not be allowed any extra compensation by reason of any matter or thing concerning which such Bidder might have fully informed himself, because of their failure to have so informed themselves prior to the bidding. The successful Contractor must employ, so far as possible, such methods and means in the carrying out their work as will not cause any interruption or interference with any other contractors.

Bidders shall not include sales or use taxes in their bid for materials incorporated or used in the work or for rentals subject to sales tax.

The Contractor assumes responsibility for all loss or damage caused by fire, windstorm, cyclone, tornado, flood, or freezing to the materials and equipment with which the work of the contract is to be done. The Contractor has the privilege of insuring in full or in part against such loss or damage, responsibility for which is here assumed. The County will not carry insurance against such loss or damage until the acceptance of Project.

Bidders shall visit the site of the work and completely inform themselves relative to construction hazards and procedure, the availability of lands, the character and quantity of surface and subsurface materials, and utilities to be encountered, the arrangement and condition of existing structures and facilities, the procedure necessary for maintenance of uninterrupted operation of existing facilities, the character of construction equipment and facilities needed for performance of the work, and facilities for transportation, handling, and storage of materials and equipment. All such factors shall be properly investigated and considered in the preparation of the bid.

Bids of an incomplete nature, or subject to multiple interpretation may at the option of the County, be rejected as irregular.

Bids will be evaluated by the County based on, but not limited to, the following criteria: cost, bidder's qualifications and experience, and time required for completion.

Upon award of the Contract, the successful Contractor shall furnish a Performance Bond and a Labor and Material Payment Bond, each in an amount equal to the full Contract price, guaranteeing faithful compliance with all requirements of the Contract Documents and complete fulfillment of the Contract, and payment of all labor, material, and other bills made in carrying out this Contract.

When Owner gives a Notice of Award to the Successful Bidder, it will be accompanied by the required number of unsigned counterparts of the Agreement with all other written Contract Documents attached. Within fifteen days thereafter Contractor shall sign and deliver the required number of counterparts of the Agreement and attached documents to Owner with the required Bonds.

Owner will deliver to Contractor a Notice to Proceed on or about the date specified in the Notice to Bidders. Contract Time shall commence upon delivery of Notice to Proceed. **Contract Time shall not exceed the time or fixed completion date specified in the Notice to Bidders for the work to be done on the Project.**

If any person submitting a bid for this Contract is in doubt as to the true meaning of any part of the plans, specifications, or any other proposed Contract documents, they may submit to the County a written request for an interpretation thereof by the bid questions deadline specified in the Notice to Bidders. The person submitting the request will be responsible for its prompt delivery. Any interpretation of the proposed documents will be made only by addendum duly issued or delivered to each person receiving a set of such documents. The County will not be responsible for any other explanation or interpretation of the proposed documents.

Each set of bids should be plainly headed with the name of the Bidder and post office address. In case the bid is made by a firm or corporation, the same shall be signed by a legally authorized agent of the firm or corporation. The envelope containing the bids should be sealed and plainly marked as a bid for this particular Contract.

The Contractor should be sure to complete the following forms and attach the bid security. Omissions or irregularities may cause bid rejection.

1. Bidding Forms,
2. Bid Response,
3. Debarment Form,
4. Work Authorization Certification,
5. Statement of Bidder's Qualifications,
6. Anti-Collusion Statement,
7. Signature and Identity of Bidder,
8. Bidder's Acknowledgment.

BID RESPONSE

TO: COUNTY OF BOONE, MISSOURI

SUBJECT: _____

Project No.: _____

THE UNDERSIGNED BIDDER, having examined all specifications, and other proposed contract documents, and all addenda thereto; and being acquainted with and fully understanding (a) the extent and character of the work covered by this proposal; (b) the location, arrangement, and specified requirements of the proposed work; (c) local conditions relative to labor, transportation, hauling, and delivery facilities; and (d) all other factors and conditions affecting or which may be affected by the work.

HEREBY PROPOSES to furnish all required materials, supplies, equipment, tools, and plant; to perform all necessary labor and supervision; and to install, erect, equip, and complete all work stipulated in, required by, and in accordance with the proposed contract documents, specifications, and other documents referred to herein (as altered, amended, or modified by all addenda hereto) for and in consideration of the prices stated herein. All prices stated herein are firm and include Missouri Sales and Use Tax and all other taxes which might be lawfully assessed against or in connection with the work proposed herein.

SECTION I

THE UNDERSIGNED BIDDER UNDERSTANDS that the specifications, contract, and bond governing the construction of the work contemplated are those known and designated as the **Boone County Roadway Regulations Chapter II, MoDOT Standard Specifications, Rules of Missouri Department of Natural Resources, Division 20-Clean Water Commission (10CSR20)**, together with the "General Specifications", "Technical Specifications", and "Special Provisions", if any, attached to this proposal.

THE UNDERSIGNED BIDDER UNDERSTANDS that the quantities given in the following itemized proposal are not guaranteed by the Owner, but are used for the purpose of comparing bids and awarding the Contract, and may or may not represent the actual quantities encountered on the job; and that the sum of the products of the quantities listed in the following itemized proposal, multiplied by the unit price bid shall all constitute the gross sum bid.

THE UNDERSIGNED BIDDER submits the following itemized proposal and hereby authorizes the Engineer to correct any multiplication of "Unit Price" by "Quantity" as shown under "Extended Total". If there is a discrepancy between the "Unit Price" and the "Extended Total" the "Unit Price" shall govern.

SECTION II

I hereby agree to complete the work herein specified before the **Contract Time** specified in the Notice to Bidders and agree that the County will sustain substantial damages, the amount of which is impossible to determine at this time, if work is not completed by the completion date. Time is an essential feature of this Contract. I agree that if I fail to finally and fully complete the work within the time allowed I will be in breach of the Agreement which shall entitle the County to collect **liquidated damages** from the Bidder and/or the Bidder's Surety in the amount specified under liquidated damages in the Notice to Bidders for each day that completion is delayed beyond the specified completion date. I further authorize said damages to be reduced from any final payment on the Project.

SECTION III

Acknowledgment of receipt of any and all Addenda, if applicable, shall be included with the bid documents at the time of the submittal to Boone County for consideration.

SECTION IV

The undersigned agrees and understands that the County has the right to reject any and all bids, to waive informalities or other requirements for its benefit, and to accept such proposal as it deems to its best interest.

SECTION V

If this proposal is accepted, the undersigned hereby agrees that work will begin no later than the date specified in the Notice to Proceed and will be diligently prosecuted at such a rate and in such manner as is necessary for the completion of the work herein specified before the completion date.

The Contractor further agrees that, should he fail to complete work in the time specified or such additional time as may be allowed by the Owner under this Contract, the amount of liquidated damages to be recovered on this project shall be in accordance with Section II of the Bid Response.

Accompanying this proposal is a certified check, treasurer's check or cashier's check, or a bidder's bond payable to the Owner for five percent of AMOUNT OF BID. If this proposal is accepted and the undersigned fails to execute the Contract and furnish a contract bond as required, then the proposal guaranty shall be forfeited to the Owner.

Firm Name: _____

By: _____
(Signature)

(Print or Type Name)

Title: _____

Address: _____

City, State, Zip: _____

Phone: _____

Email: _____

Fax: _____

Date: _____

(Please complete and return with Contract)

**Certification Regarding
Debarment, Suspension, Ineligibility and Voluntary Exclusion
Lower Tier Covered Transactions**

This certification is required by the regulations implementing Executive Order 12549, Debarment and Suspension, 29 CFR Part 98 Section 98.510, Participants' responsibilities. The regulations were published as Part VII of the May 26, 1988, Federal Register (pages 19160-19211).

(BEFORE COMPLETING CERTIFICATION, READ INSTRUCTIONS FOR CERTIFICATION)

- (1) The prospective recipient of Federal assistance funds certifies, by submission of this proposal, that neither it nor its principals are presently debarred, suspended, proposed for debarment, declared ineligible, or voluntarily excluded from participation in this transaction by any Federal department or agency.
- (2) Where the prospective recipient of Federal assistance funds is unable to certify to any of the statements in this certification, such prospective participant shall attach an explanation to this proposal.

Name and Title of Authorized Representative

Signature

Date

COUNTY OF BOONE-MISSOURI
INSTRUCTIONS FOR COMPLIANCE WITH HOUSE BILL 1549

House Bill 1549 addresses the Department of Homeland Security's and the Social Security Administration's E-Verify Program (Employment Eligibility Verification Program) that requires the County to verify "lawful presence" of individuals when we contract for work/service; verify that contractor has programs to verify lawful presence of their employees when contracts exceed \$5,000; and a requirement for OSHA safety training for public works projects.

The County is required to obtain certification that the bidder awarded the attached contract participates in a federal work authorization program. To obtain additional information on the Department of Homeland Security's E-Verify program, go to:

<http://www.uscis.gov/portal/site/uscis/menuitem.eb1d4c2a3e5b9ac89243c6a7543f6d1a/?vgnextoid=75bce2e261405110VgnVCM1000004718190aRCRD&vgnnextchannel=75bce2e261405110VgnVCM1000004718190aRCRD>

Please complete and return form *Work Authorization Certification Pursuant to 285.530 RSMo* if your contract amount is in excess of \$5,000. **Attach to this form the first and last page of the *E-Verify Memorandum of Understanding* that you completed when enrolling.**

An Affirmative Action/Equal Opportunity Institution

CERTIFICATION OF INDIVIDUAL BIDDER

Pursuant to Section 208.009 RSMo, any person applying for or receiving any grant, contract, loan, retirement, welfare, health benefit, post secondary education, scholarship, disability benefit, housing benefit or food assistance who is over 18 must verify their lawful presence in the United States. Please indicate compliance below. Note: A parent or guardian applying for a public benefit on behalf of a child who is citizen or permanent resident need not comply.

- _____ 1. I have provided a copy of documents showing citizenship or lawful presence in the United States. (Such proof may be a Missouri driver's license, U.S. passport, birth certificate, or immigration documents). Note: If the applicant is an alien, verification of lawful presence must occur prior to receiving a public benefit.

- _____ 2. I do not have the above documents, but provide an affidavit (copy attached) which may allow for temporary 90 day qualification.

- _____ 3. I have provided a completed application for a birth certificate pending in the State of _____ . Qualification shall terminate upon receipt of the birth certificate or determination that a birth certificate does not exist because I am not a United States citizen.

Applicant

Date

Printed Name

AFFIDAVIT
(Only Required for Individual Bidder Certification Option #2)

State of Missouri)
)SS.
County of _____)

I, the undersigned, being at least eighteen years of age, swear upon my oath that I am either a United States citizen or am classified by the United States government as being lawfully admitted for permanent residence.

Date

Signature

Social Security Number
or Other Federal I.D. Number

Printed Name

On the date above written _____ appeared before me and swore that the facts contained in the foregoing affidavit are true according to his/her best knowledge, information and belief.

Notary Public

My Commission Expires:

THIS PAGE INTENTIONALLY LEFT BLANK

STATEMENT OF BIDDER'S QUALIFICATIONS

Each bidder for the work included in the specifications and plans and the Contract Documents shall submit with their bid the data requested in the following schedule of information. This data must be included in and made a part of each bid document and be contained in the sealed envelope. Failure to comply with this instruction may be regarded as justification for rejecting the Contractor's proposal.

1. Name of Bidder: _____
2. Business Address: _____

3. When Organized: _____
4. When Incorporated: _____
5. If not incorporated, state type of business and provide your federal tax identification number:

6. Number of years engaged in contracting business under present firm name:

7. If you have done business under a different name, please give name and location:

8. Percent of work done by own staff: _____
9. Have you ever failed to complete any work awarded to your company? If so, where and why?: _____
10. Have you ever defaulted on a contract? _____
11. List of contracts completed within the last four years, including value of each: _____

12. List of projects currently in progress: _____

* Attach additional sheets as necessary *

THIS PAGE INTENTIONALLY LEFT BLANK

ANTI-COLLUSION STATEMENT

STATE OF MISSOURI

COUNTY OF _____

_____, being first duly sworn, deposes and

says that he is _____
(Title of Person Signing)

of _____
(Name of Bidder)

that all statements made and facts set out in the proposal for the above project are true and correct; and the bidder (person, firm, association, or corporation making said bid) has not, either directly or indirectly, entered into any agreement, participated in any collusion, or otherwise taken any action in restraint of free competitive bidding in connection with said bid or any contract which may result from its acceptance.

Affiant further certifies that bidder is not financially interested in, or financially affiliated with, any other bidder for the above project

By _____

By _____

By _____

Sworn to before me this _____ day of _____, 20 _____

Notary Public

My Commission Expires _____

THIS PAGE INTENTIONALLY LEFT BLANK

SIGNATURE AND IDENTITY OF BIDDER

The undersigned states that the correct LEGAL NAME and ADDRESS of (1) the individual Bidder, (2) each partner or joint venturer (whether individuals or corporations, and whether doing business under fictitious name), or (3) the corporation (with the state in which it is incorporated) are shown below; that (if not signing with the intention of binding himself to become the responsible and sole Contractor) he is the agent of, and duly authorized in writing to sign for the Bidder or Bidders; and that he is signing and executing this (as indicated in the proper spaces below) as the proposal of a:

() sole individual () partnership () LLC
() corporation, incorporated under laws of the state of _____
() other: _____

Name of individual, all partners,
or joint venturers:

Address of each:

doing business under the name of:

(If using a fictitious name, show this
name above in addition to legal names)

Address of principal place of
business in Missouri

(If a corporation - show its name above)

Address of principal place of
business in Missouri

ATTEST:

(Signature)

Dated _____, 20__.

(Print Name and Title)

NOTE:

If the Bidder is doing business under a FICTITIOUS NAME, the Proposal shall be executed in the legal name of the individual, partners, LLC, or corporation, with the legal address shown, and the REGISTRATION OF FICTITIOUS NAME filed with the Secretary of State, as required by RSMo Secs. 417.200 - 417.230 shall be attached.

If the Bidder is a CORPORATION NOT ORGANIZED UNDER THE LAWS OF MISSOURI, it shall procure a CERTIFICATE OF AUTHORITY TO DO BUSINESS IN MISSOURI, as required by RSMo Secs. 351.572 et seq.

A CERTIFIED COPY of such Registration of Fictitious Name or Certificate of Authority to do Business in Missouri shall be filed with the Engineer.

THIS PAGE INTENTIONALLY LEFT BLANK

BIDDER'S ACKNOWLEDGMENT

(Complete and fill out all parts applicable, and strike out all parts not applicable.)

State of _____

County of _____

On this _____ day of _____, 20 _____

before me appeared _____ to me personally known, who, being by me first duly sworn, did say that he executed the foregoing Proposal with full knowledge and understanding of all its terms and provisions and of the plans and specifications; that the correct legal name and address of the Bidder (including those of all partners of joint ventures if fully and correctly set out above; that all statements made therein by or for the Bidder are true; and

(if a sole individual) acknowledged that he executed the same as his free act and deed.

(if a partnership or joint venture) acknowledged that his executed same, with written authority from, and as the free act and deed of, all said partners or joint ventures.

(if a corporation) that he is the _____
President or other agent

of _____; that the above Proposal was signed and sealed in behalf of said corporation by authority of its board of directors; and he acknowledged said proposal to be the free act and deed of said corporation.

Witness my hand and seal at _____, _____ the day and year first above written.

(SEAL) _____ Notary Public

My Commission expires _____, 20 _____.

THIS PAGE INTENTIONALLY LEFT BLANK

INSURANCE REQUIREMENTS

Insurance Requirements: The Contractor shall not commence work under this contract until they have obtained all insurance required under this paragraph and the Certificate of Insurance has been approved by the County, nor shall the Contractor allow any subcontractor to commence work on their subcontract until all similar insurance required of subcontractor has been so obtained and approved. All policies shall be in amounts, form and companies satisfactory to the County which must carry an A-6 or better rating as listed in the A.M. Best or equivalent rating guide. Insurance limits indicated below may be lowered at the discretion of the County.

Employers Liability and Workers Compensation Insurance - The Contractor shall take out and maintain during the life of this contract, **Employers Liability and Workers Compensation Insurance** for all of its employees employed at the site of work, and in case any work is sublet, the Contractor shall require the subcontractor similarly to provide Workers Compensation Insurance for all of the latter's employees unless such employees are covered by the protection afforded by the Contractor. Workers Compensation coverage shall meet Missouri statutory limits. Employers Liability limits shall be \$500,000.00 each employee, \$500,000.00 each accident, and \$500,000.00 policy limit. In case any class of employees engaged in hazardous work under this Contract at the site of the work is not protected under the Workers Compensation Statute, the Contractor shall provide and shall cause each subcontractor to provide Employers Liability Insurance for the protection of their employees not otherwise protected.

Commercial General Liability Insurance - The Contractor shall take out and maintain during the life of this contract, such commercial general liability insurance as shall protect it and any subcontractor performing work covered by this contract, from claims for damages for personal injury including accidental death, as well as from claims for property damages, which may arise from operations under this contract, whether such operations be by themselves or for any subcontractor or by anyone directly or indirectly employed by them. The amounts of insurance shall be not less than \$3,000,000.00 combined single limit for any one occurrence covering both bodily injury and property damage, including accidental death. If the Contract involves any underground/digging operations, the general liability certificate shall include X, C, and U (Explosion, Collapse, and Underground) coverage. If providing Commercial General Liability Insurance, then the Proof of Coverage of Insurance shall also be included.

Contractor may satisfy the minimum liability limits required for Commercial General Liability or Business Auto Liability under an Umbrella or Excess Liability policy. There is no minimum per occurrence limit of liability under the umbrella or Excess Liability; however, the Annual Aggregate limit shall not be less than the highest "Each Occurrence" limit for either Commercial General Liability or Business Auto Liability. Contractor agrees to endorse the County as an Additional Insured on the umbrella or Excess Liability, unless the Certificate of Insurance state the Umbrella or Excess Liability provides coverage on a "Follow-Form" basis.

Business Automobile Liability – The Contractor shall maintain during the life of this contract, automobile liability insurance in the amount of not less than \$3,000,000.00 combined single limit for any one occurrence, covering both bodily injury, including accidental death, and property damage, to protect themselves from any and all claims arising from the use of the Contractor's own automobiles, teams and trucks; hired automobiles, teams and trucks; non-owned and both on and off the site of work.

It is understood and agreed that, except as may be otherwise provided for by the **General Specifications, Technical Specifications, and Special Provisions** the work shall be done in accordance with the **Boone County Roadway Regulations Chapter II**, or the **MoDOT Standard Specifications**. Said Specifications are part and parcel of this Contract, and are incorporated in this Contract as fully and effectively as if set forth in detail herein. When an item is the subject of both the **Boone County Roadway Regulations Chapter II** and the **MoDOT Standard Specifications**, the **Boone County Roadway Regulations Chapter II** will govern the work.

The Contractor further agrees that he is fully informed regarding all of the conditions affecting the work to be done, and labor and materials to be furnished for the completion of this Contract, and that his information was secured by personal investigation and research and not from any estimates of the Owner; and that he will make no claim against the Owner by reason of estimates, tests, or representation of any officer, agent, or employees of the Owner.

The said Contractor agrees further to begin work not later than the authorized date in the Notice to Proceed, and to complete the work within the time specified in the proposal or such additional time as may be allowed by the Engineer under the Contract.

The work shall be done to complete satisfaction of the Owner, and in the case the Federal Government or any agency thereof is participating in the payment of the cost of construction of the work, the work shall also be subject to inspection and approval at all times by the proper agent or agents of such government agency.

The parties hereto agree that this Contract in all things shall be governed by the laws of the State of Missouri.

Contractor agrees it will pay not less than the prevailing hourly rate of wages to all workmen performing work under the Contract in accordance with the prevailing wage determination issued by the Division of Labor Standards of the Department of Labor and Industrial Relations for the State of Missouri and as maintained on file with the Boone County Purchasing Department. The Contractor further agrees that it shall forfeit as a penalty to the County of Boone the sum of \$100.00 for each workman employed for each calendar day or portion thereof such workman is paid less than the stipulated rates set forth in the prevailing wage determination for the project for any work done under this contract by the Contractor pursuant to the provisions of Section 290.250 RSMo. The Contractor further agrees that he will abide by all provisions of the prevailing wage law as set forth in Chapter 290 RSMo. and rules and regulations issued thereunder and that any penalties assessed may be withheld from sums due to the Contractor by the Owner.

The Contractor agrees that he will comply with all federal, state, and local laws, regulations, and ordinances, and that he will cause each of his subcontractors to do the same. The Contractor also agrees not to discriminate against any person on the grounds of race, color, religion, creed, sex, age, ancestry, or national origin in connection with this Contract, including procurement of materials and equipment, and will cause each of his subcontractors to do the same.

The Contractor expressly warrants that he has employed no third person to solicit or obtain this Contract in his behalf, or to cause or procure the same to be obtained upon compensation in any way contingent, in whole or in part, upon such procurement. Also, that he has not paid, or promised or agreed to pay to any third person, in consideration of such procurement, or in compensation for services in connection therewith, any brokerage, commission or percentage upon the amount receivable by he hereunder; and that he has not, in estimating the Contract price demand by he, included any sum by reason of any such brokerage, commission, or percentage; and that all moneys payable to he hereunder are free from obligation of any other person for services rendered, or supposed to have been rendered, in the procurement of this Contract. Contractor further agrees that any breach of this warranty shall constitute adequate cause for the annulment of this Contract by the Owner, and that the Owner may retain to its own use from any sums due to or to become due

hereunder an amount equal to any brokerage, commission, or percentage so paid, or agreed to be paid.

The Owner agrees to pay the Contractor in the amount of

\$ _____
as full compensation for the performance of work embraced in this Contract, subject to adjustment as provided for changes in quantities and approved change orders.

DATE OF AGREEMENT:

IN WITNESS WHEREOF, the parties hereto have signed and entered this agreement on
_____ at Columbia, Missouri.

(Date)

OWNER:
BOONE COUNTY, MISSOURI

ATTEST:

By:

Daniel K. Atwill, Presiding Commissioner

Wendy Noren, County Clerk

CONTRACTOR:

By:

Authorized Representative (Signature)

ATTEST:

By:

Authorized Representative (Print or Type Name)

Title:

Secretary

Approved as to Legal Form:

CJ Dykhouse, County Counselor

Certification

I certify that this contract is within the purpose of the appropriation to which it is to be charged and there is an encumbered balance to the credit of such appropriation sufficient to pay therefore.

Auditor

SAMPLE PERFORMANCE BOND

KNOW ALL PERSONS BY THESE PRESENT, that we,

as Principal, hereinafter called Contractor, and _____

a Corporation, organized under the laws of the State of _____
and authorized to transact business in the State of Missouri, as Surety, hereinafter called Surety, are held and firmly bound unto the County of Boone, Missouri, as Obligee, hereinafter called Owner, in the amount of _____ Dollars, for the payment whereof Contractor and Surety bind themselves, their heirs, executors, administrators, successors, and assigns jointly and severally, firmly by these presents:

WHEREAS, Contractor has, by written agreement dated _____ entered into a Contract with Owner for:

Project Name: _____

Project No.: _____

in accordance with specifications and/or plans prepared by the County of Boone, which contract is by reference made a part hereof, and is hereinafter referred to as the Contract.

NOW, THEREFORE, THE CONDITION OF THIS OBLIGATION is such that, if Contractor shall promptly and faithfully perform said Contract, and shall faithfully perform the prevailing hourly wages and comply with all prevailing wage requirements as provided by such Contract and applicable prevailing wage laws, rules, and rates specified by regulation thereunder, then this obligation shall be null and void; otherwise it shall remain in full force and effect.

The Surety hereby waives notice of any alteration or extension of time made by the Owner.

Whenever Contractor shall be, and declared by Owner to be, in default under the Contract, the Owner having performed Owner's obligations thereunder, the Surety may promptly remedy the default, or shall promptly:

- 1) Complete the Contract in accordance with its terms and conditions, or
- 2) Obtain a bid for submission to Owner for completing the Contract in accordance with its terms and conditions, and upon determination by Owner and Surety of the lowest responsible bidder, arrange for a Contract between such bidder and Owner, and make available as work progresses (even though there should be a default of a succession of defaults under the Contract or Contracts of completion arranged under this paragraph) sufficient fund to pay the cost of completion less the balance of the Contract price, but not exceeding, including other costs and damages for which the Surety may be liable hereunder, the amount set forth in the first paragraph hereof. The term "balance of the Contract price", as used in this paragraph, shall mean the total amount payable by Owner to Contractor under the Contract and any amendments thereto, less the amount properly paid by Owner to Contractor.

Any suit under this bond must be instituted before the expiration of two (2) years from the date on which final payment under the Contract falls due.

No right of action shall accrue on this bond to or for the use of any person or corporation other than the Owner named herein or the heirs, executors, administrators, or successors of Owner.

IN TESTIMONY WHEREOF, the Contractor has hereunto set his hand and the Surety has caused these presents to be executed in its name, and its corporate seal to be affixed by its Attorney-in-Fact at

_____ on this _____ day of _____, 20____.

(Contractor)

(SEAL)

BY: _____

(Surety Company)

(SEAL)

BY: _____

(Attorney-in-Fact)

BY: _____

(Missouri Representative)

(Accompany this bond with Attorney-in-Fact's authority from the Surety Company certified to include the date of this bond).

Surety Contact Name: _____

Phone Number: _____

Address: _____

SAMPLE LABOR AND MATERIAL PAYMENT BOND

KNOW ALL PERSONS BY THESE PRESENT, that we,

as Principal, hereinafter called Contractor, and _____

a Corporation, organized under the laws of the State of _____

and authorized to transact business in the State of Missouri, as Surety, hereinafter called Surety, are held and firmly bound unto the County of Boone, Missouri, as Obligee, hereinafter called Owner, for the use and benefit of claimants as herein defined, in the amount of

_____ Dollars,
(\$ _____), for the payment whereof Contractor and Surety bind themselves, their heirs, executors, administrators, successors, and assigns jointly and severally, firmly by these presents:

WHEREAS, Contractor has, by written agreement dated _____ entered into a Contract with Owner for:

Project Name: _____

Project No.: _____

in accordance with specifications and/or plans prepared by the County of Boone which Contract is by reference made a part hereof, and is hereinafter referred to as the Contract.

NOW, THEREFORE, THE CONDITION OF THIS OBLIGATION is such that the Contractor shall promptly make payments to all claimants as hereinafter defined, for all labor and material used or reasonably required for use in the performance of the Contract, then this obligation shall be void; otherwise, it shall remain in full force and effect, subject, however, to the following conditions.

A. A claimant is defined as one having a direct contract with the Contractor or with a subcontractor of the Contractor for labor, material, or both, used or reasonably required for use in the performance of the Contract; labor and material being construed to include the part of water, gas, power, light, heat, oil, gasoline, telephone service, rental, or equipment directly applicable to the Contract.

B. The above named Contractor and Surety hereby jointly and severally agree with the Owner that every claimant as herein defined, who has not been paid in full before the expiration of a period of ninety (90) days after the date on which the last of such claimant's work or labor was done or performed, or materials were furnished by such claimant, may sue on this bond for the use of such claimant, prosecute the suit to final judgment for such sum or sums as may be justly due claimant, and have execution thereon. The owner shall not be liable for the payment of any costs or expenses of any such suit.

C. No suit or action shall be commenced hereunder by any claimant:

1. Unless claimant, other than one having a direct Contact with the Contractor, shall have given written notice to any two of the following: The Contractor, the Owner, or the Surety above named, within ninety (90) days after such claimant did or performed the last of the work or labor, or furnished the last of the materials for which said claim is made, stating with substantial or furnished the last of the materials for which said claim is made, stating with substantial accuracy the amount claimed and the name of the party to whom the materials were furnished, or for whom the work or labor was done or performed. Such notice shall be served by mailing the same by registered mail or certified mail, postage prepaid, in an envelope addressed to the Contractor, Owner, or Surety, at any place where an office is regularly maintained for the transaction of business, or served in any manner in which legal process may be served in the state in which the aforesaid project is located, save that such service need not be made by a public officer.

2. After the expiration of one (1) year following the date on which Contractor ceased work on said Contract, it being understood, however, that if any limitation embodied in this bond is prohibited by any law controlling the construction hereof, such limitation shall be deemed to be amended so as to be equal to the minimum period of limitation permitted by such law.

3. Other than in a state court of competent jurisdiction in and for the County or other political subdivision of the state in which the project, or any part thereof, is situated or in the United States District Court for the district in which the project, or any part thereof, is situated, and not elsewhere.

D. The amount of this bond shall be reduced by and to the extent of any payment or payments made in good faith hereunder, inclusive of the payment by Surety of Mechanic's Liens which may be filed on record against said improvement, whether or not claim for the amount of such lien be presented under or against this bond.

IN TESTIMONY WHEREOF, the Contractor has hereunto set their hand and the Surety caused these present to be executed in its name and its corporate seal to be affixed by its Attorney-in-Fact at

_____, on this _____ day of _____, 20 _____.

CONTRACTOR: _____ (Seal)

BY: _____

SURETY COMPANY _____

BY: _____
(Attorney-in-Fact)

BY: _____
(Missouri Representative)

(Accompany this bond with Attorney-In-Fact's authority from the Surety Company certified to include the date of this bond.)

Surety Contact Name: _____ Phone Number: _____
Address: _____

THIS PAGE INTENTIONALLY LEFT BLANK

AFFIDAVIT OF COMPLIANCE WITH THE PREVAILING WAGE LAW

Before me, the undersigned Notary Public, in and for the County of _____

State of _____, personally came and appeared (name and title)

_____ of the (name of company)

_____ (a corporation) (a partnership) (a proprietorship)

and after being duly sworn did depose and say that all provisions and requirements set out in Chapter 290 Sections 290.210 through and including 290.340, Missouri Revised Statutes, pertaining to the payment of wages to workmen employed on public works projects have been fully satisfied and there has been no exception to the full and complete compliance with said provisions and requirements and with Wage Determination NO. _____ issued by the Division of Labor Standards on the _____ day of _____ 20____, in carrying out the Contract and work in connection with

(name of project) _____ located at

(name of institution) _____ in _____ County,

Missouri and completed on the _____ day of _____, 20_____.

Signature

Subscribed and sworn to me this _____ day of _____, 20_____.

My commission expires _____, 20_____.

Notary Public

THIS PAGE INTENTIONALLY LEFT BLANK

BOONE COUNTY COMMISSION
**CONTRACTOR'S AFFIDAVIT
REGARDING
SETTLEMENT OF CLAIMS**

County Bid Number _____

Vendor Job Number _____

Job Location _____

_____, 20_____

To the Boone County _____ Department
Columbia, Missouri

To Whom It May Concern:

This is to certify that all lawful claims for material, lubricants, fuel, coal, coke, repairs on machinery, groceries and foodstuffs, equipment and tools consumed or used in connection with the construction of the above mentioned project, and all insurance premiums, both compensation and all other kinds of insurance on said work, and for all labor performed in said work, whether by subcontractor or claimant in person or by his employee, agent, servant, bailee or bailor, have been paid and discharged.

Contractor

By

(Signature)

(Title)

State of _____

County of _____ ss.

Subscribed and sworn to before me this _____ day of
_____, 20____, at _____

Notary Public

(SEAL)

My Commission expires _____, 20_____

THIS PAGE INTENTIONALLY LEFT BLANK

GENERAL SPECIFICATIONS

GENERAL SPECIAL PROVISIONS: Except as may be otherwise provided for by the **General Specifications, Technical Specifications, and Special Provisions**, the work shall be done in accordance with the **Boone County Roadway Regulations Chapter II** or the **MoDOT Standard Specifications**. Said Specifications are part and parcel of this Contract and are incorporated in this Contract as fully and effectively as if set forth in detail herein.

When an item is the subject of both the **Boone County Roadway Regulations Chapter II** and the **MoDOT Standard Specifications**, the **Boone County Roadway Regulations Chapter II** will govern the work.

SECTION 1. - DEFINITIONS

The following changes shall be made to Section 101. Definitions. and shall apply each time they occur in the "Missouri Standard Specifications for Highway Construction Current Edition" hereinafter the **MoDOT Standard Specifications**.

- A. Owner:** Shall mean the County of Boone as contracting agency acting by and through any of its authorized representatives.
- B. Commission:** Shall mean the Boone County Commission.
- C. Engineer:** Shall mean the Director of the Boone County Resource Management Department acting by and through any of his authorized representatives.

SECTION 2. - PROPOSAL REQUIREMENTS AND CONDITIONS

2.1 Interpretation of Proposed Quantities. The quantities appearing in the bid schedule are prepared for the comparison of bids and will be the basis for final payment to the Contractor, except where final measurements are to be made, as hereinafter provided. Payment will not be made for any work that does not meet with the approval of the Engineer. The scheduled quantities of work to be done and materials to be furnished may be increased, decreased, or omitted as hereinafter provided.

The Contractor agrees that he is fully informed regarding all of the conditions affecting the work to be completed, and labor and materials to be furnished for the completion of this Contract, and that his information was procured by personal investigation and research and not from any estimates of the Engineer; and that he will make no claims against the County by reason of estimates, test, or representation of any officer, agent, or employee of the County or the Engineer.

2.2 Proposal Guaranty. Each proposal shall be accompanied by a proposal guaranty. The character and the amount of the proposal guaranty to be furnished by Bidders shall be stated in the proposal for each project. The proposal guaranty shall be executed by some surety company authorized to do business in the State of Missouri, as a guarantee on the part of the Bidder that if his bid be accepted, he will within ten days after receipt of notice of such acceptance, enter into a contract and furnish a contract bond to do the work advertised; and, in case of default, forfeit such proposal guaranty.

2.3 Delivery of Proposals. Each proposal shall be submitted in a sealed envelope marked clearly to indicate its contents. All proposals shall be filed prior to the time and at the location specified in the Notice To Bidders. Proposals received after the time for opening of bids will be returned to the bidder unopened.

SECTION 3 - AWARD AND EXECUTION OF CONTRACT

3.1. Award of Contract. The Contract shall be awarded by the Boone County Commission and confirmed by a Commission Order to the lowest responsible Bidder within a reasonable length of time after opening of bids. The responsibility of the Bidder shall be determined by the Boone County Commission who will base its decision on, among other things, bidder's qualifications, previous work, and financial standing. The successful Bidder will be notified in writing, mailed to the address shown on the proposal, that his bid has been accepted and that he has been awarded the contract.

SECTION 4 - SCOPE OF WORK – This section has been left blank.

SECTION 5 - CONTROL OF WORK

5.1. Cooperation by Contractor. The Contractor will be supplied with four sets of approved plans and contract assemblies including special provisions. One set of approved plans and contract documents including special provisions shall be kept available on the job at all times.

5.2. Authority and Inspection. The Engineer has direct charge of the engineering details of each construction project. The Engineer has the authority to reject defective material and to suspend and reject any work that is being improperly performed.

5.3. Claims for Adjustment. If any conditions arise which in the Contractor's opinion will require him to make any claims or demands for extra or additional compensation above that fixed by the contract, or on which he contemplates bringing claims for such extra compensation, he shall promptly and before incurring any expenses, notify in writing the Engineer of the conditions and circumstances and that he proposes to make such claims. The Contractor agrees that any claims made without such advance notice, and not presented in such a way as to enable the Engineer to observe conditions as they occur and to verify expenses as they occur and to determine with certainty the correctness of such claims and of the expenses involved, are waived and shall be null and void. No extra compensation shall be awarded in any event without prior written approval of the County.

5.4. The Engineer will set initial field control consisting of bench marks and control monuments. The Contractor shall be responsible for the preservation of all bench marks and control monuments, and if any of these bench marks or control monuments are carelessly or willfully destroyed or disturbed, the cost of replacing them may be charged to the Contractor. These bench marks and control monuments will constitute the initial field control by and in accordance with which the Contractor shall establish other necessary controls and perform the work in the correct position to correspond to the information shown on the plans and given by the Engineer during the progress of the work. Elevations shown on the plans and referred to in the specifications are based on the bench marks shown. The Contractor shall employ competent personnel for making position, gradient, and alignment determinations and measurements.

SECTION 6 - CONTROL OF MATERIAL

6.1. Inspection and Certification. Unless otherwise specified, all materials shall be subject to visual inspection and job control test, as determined by the Engineer, and shall be certified by the Supplier that the material supplied conforms to the requirements of these specifications. All certifications shall make reference to the specific project and shall contain the Supplier's name and address.

6.2. Samples, Tests, and Cited Specifications. The Contractor shall submit certifications and substantiating test reports, furnished by the Supplier or Fabricator, certifying that material and manufacturing procedures conform to the specifications. All sampling and testing required by the specifications shall be performed by the Supplier in accordance with these specifications, and the results shall be signed, sealed and stamped according to laws related to professional engineers. There shall be no direct charge to the Owner for materials taken as samples, either for field tests or for laboratory tests. If a specification of a recognized national standard agency (ASTM, AASHTO, AWWA, AWS, etc.) is designated the material may, unless otherwise specified, meet either the designated specification or the latest revision thereof in effect at the time of letting of the contract.

SECTION 7 - LEGAL RELATIONS AND RESPONSIBILITY TO THE PUBLIC

Safety Provisions. Safety on the job is the Contractor's sole responsibility. The Contractor is responsible for proper barricades and/or fences to prevent injury to his or other personnel or the public, and shall leave such barricades and/or fences in place at any time he must be absent from the job site.

SECTION 8 - PROSECUTION AND PROGRESS

8.1. Except in connection with the safety or protection of persons or the Work or property at the site or adjacent thereto, and except as otherwise indicated in the contract documents, all Work at the site shall be performed during regular working hours, and the Contractor will not permit overtime work or the performance of Work on Saturday, Sunday or any legal holiday without Owner's written consent given after prior written notice to the Engineer.

8.2. Contractor shall notify the Engineer a minimum of forty-eight hours in advance of intent to perform Work.

SECTION 9 - MEASUREMENT AND PAYMENT

9.1. The Engineer will make payment estimates on or about the 1st and the 15th of each month of the work performed and the value thereof at the contract unit prices. The proper percentage with relation to completion will be allowed for all incomplete items.

9.2. No payments will be made on account of materials not yet incorporated into the work.

9.3. From the total amount of work items of each estimate, there will be deducted the percentage as provided in the Payments section of the Contract Conditions. The retained percentage will be released as provided in Section 9.13. The net amount due on the estimate will be certified to the County for payment. This method of retained percentage does not apply to work involving the planting of tree, shrubs and other plants.

9.4. Payment may be withheld or nullified in whole or part to such extent as may be necessary to protect the County from loss on account of:

- a. Failure to properly submit material certifications and substantiating test reports required under Section 6.1. and Section 6.2.
- b. Failure to properly submit certified copies of labor payrolls required under Section 10.
- c. Defective work not remedied.
- d. Failure of the Contractor to properly make payment to suppliers or subcontractors for material and/or labor.
- e. A reasonable doubt that the contract can be completed for the balance then unpaid.
- f. Damage to another Contractor.

9.5. If the plans have been altered or when disagreement exists between the Contractor and the Engineer as to the accuracy of the plan quantities, either party has the right to request a recomputation of contract quantities of excavation within any area by written notice to the other party. The written notice shall contain evidence that an error exists in the original ground line elevation or in the original computations which will materially affect the final payment quantity. If such final measurement is required, it will be made from the latest available ground surface and the design section.

9.6. Borrow quantities will not be measured. If additional fill material is required for the construction of embankment or for other proportions of the work, it shall be located, furnished, and hauled by the Contractor as necessary, and will be considered incidental to the portion of work. The Contractor shall be responsible for obtaining all necessary permits. No direct payment for locating, furnishing, hauling additional fill material or obtaining permits will be made.

9.7. Measured quantities of excavation will be used where the ground elevations show on the plans are found to be erroneous. No revision of contract quantities will be made if the actual ground elevations are considered to agree generally with the ground line shown on the plans. Where the Engineer authorizes a change in grade, slope, or typical section affecting the volume of excavation allowed for payment, the revised volume will be determined by the average end area method on the basis of the revised grade, slope, or typical section. Where unauthorized deviations result in a decrease in the contract quantities, the deviations will be measured and deducted from the contract quantity.

9.8. This section has been left blank

9.9. This section has been left blank

9.10. This section has been left blank

9.11. This section has been left blank

9.12. Payment for the removal and replacement of any unsuitable material will be at the contract unit price for additional depth dig-out repair.

9.13. Release of Retained Percentages:

9.13.1. Prior to any release of retained percentage the Contractor shall file with the County the following:

- a. An affidavit, to the effect that all payments have been made and all claims have been released for all materials, labor, and other items covered by the contract bond;

- b. Written consent of the surety to such payment;
- c. Any other documents which may be required by the contract or the Engineer.

9.13.2. Each Contractor and Subcontractor shall file with the County, upon completion of the project and prior to final payment thereof, an affidavit stating that he has fully complied with the provisions and requirements of the Prevailing Wage Law and OSHA Training Requirements.

9.13.3. When the work has been completed and certified by the County, a final estimate will be executed and submitted, which will provide payment to the Contractor for the entire sum due him as set forth in these Specifications, including the amount previously retained by the County. All prior partial estimates and payments shall be subject to correction by the County in this final estimate and payment.

SECTION 10 - MATERIAL AND WORKMANSHIP

All materials provided by Contractor shall be new material of high quality which shall give long life and reliable operation. The workmanship shall be of high quality in every detail.

SECTION 11 - STATE WAGE RATE REQUIREMENTS

11.1. The Contractor and all Subcontractors shall maintain books, accounts, ledgers, invoices, drafts, documents, pages and other business records pertaining to the performance of the Contract with such materials available at the Contractor's field or permanent business offices at all reasonable times during the performance of the Contract and for four years from the date of final payment under the contract, for inspection by authorized representatives of the County and the Industrial Commission of Missouri.

11.2. The Contractor and all Subcontractors shall be required to submit to the Engineer one certified copy of labor payrolls and a weekly statement of compliance (Form WH-347) for each week that work is in progress, within seven days of the payment date of the payroll. If work is temporarily suspended, the last payroll shall be marked appropriately to note that it will be the last payroll until work is resumed.

11.3. The Contractor shall be responsible for the submittal of payrolls and certifications for all subcontractors.

11.4. The County will check payrolls, with the following checks being made to insure proper labor compliance:

- a. The employee's full name as shown on his/her social security card, his address and social security number shall be entered on each payroll.
- b. Check the payroll for correct employee classification.
- c. Check the payroll for correct hourly wage and, if applicable, the correct overtime hourly rate.
- d. Check the daily and weekly hours worked in each classification including actual overtime hours worked (Not adjusted hours).
- e. All deductions are shown in the net wage shown. The Form WH-437 is to be used if fringe benefits are paid into established programs. However, if fringe benefits are paid in cash to the employee, the amount shall be indicated on the payroll.

- f. All checking by the County will be made in red pencil and initialed by the checker.
- g. Final payroll will be marked "Final" or "Last Payroll".
- h. A record of all payrolls will be maintained by the County.

11.5. The contracts for construction projects require that certain information be displayed in a conspicuous place within the project limits for the duration of the contract. The following is a list of required information to be posted both on the project and in the Owner's office:

a. In the Owner's office:

- 1. Missouri Equal Employment Opportunity Notice.
- 2. PR-1022, Title 18, Section 1020, Notice on False Statements.

b. On the Project:

- 1. State Wage Rates Notice.
- 2. PR-1022, Title 18, Section 1020, Notice on False Statements.
- 3. Contractor's and Subcontractor's EEO Policy Statements and name, address and telephone number of designated EEO Officers.
- 4. Notice to Labor Unions of Contractors commitment to EEO (if applicable).
- 5. Notice requesting referral of minorities by present employees.

11.6. The Owner's personnel will generally conduct one wage rate interview on each project every two weeks. Labor interviews are not required on railroad and other utility adjustments. The interviewer will determine the employee's name, the employer's name, the classification of the employee, the actual wage paid, and the posted wage.

SECTION 12 - SPECIFICATIONS AND PLANS

The Contractor shall keep at the job-site a copy of the plans and specifications and shall at all times give the County and the Engineer access thereto. Anything mentioned in the specifications and not shown on the plans, or shown on the plans and not mentioned in the specifications, shall be of like effect as if shown or mentioned in both. In any case of discrepancy between the plans and the specifications, the matter shall be promptly submitted to the Engineer, who shall promptly make a determination in writing. Any adjustment or interpretation by the Contractor without this determination shall be at the Contractor's own risk or expense. The Engineer shall furnish from time to time such detail plans and other information as may be considered necessary, unless otherwise provided.

SECTION 13 - PROTECTION OF WORK

The Contractor shall take all necessary steps to protect his own workers, the utility personnel, and the public from unnecessary danger or hazard during the prosecution of this work. Danger signs, warning signs, flares, lanterns, railings, barriers, sheeting, shoring, etc., shall be erected to prevent accidents from construction, falling objects, rotating machinery, electric lines and other conditions which might prevent unusual hazard.

SECTION 14 - OVERHEAD LINE PROTECTION

The Contractor shall ascertain the presence and location of utilities within the work area. The Contractor shall notify and coordinate the utility that may be affected by the work.

The Contractor is aware of the provisions of the Overhead Power Line Safety Act, 319.075 to 319.090 RSMo, and agrees to comply with the provisions thereof. Contractor understands that it is their duty to notify any utility operating high voltage overhead lines and make appropriate arrangements with said utility if the performance of contract would cause any activity within ten feet of any high voltage overhead line. To the fullest extent permitted by law, Contractor shall indemnify, hold harmless and defend the County, its directors, officers, agents, and employees from and against all claims, damages, losses and expenses (including but not limited to attorney's fees) arising by reason of any act or failure to act, negligent or otherwise, of Contractor, of any subcontractor (meaning anyone, including but not limited to consultants having a contract with contractor or a subcontract for part of the services), of anyone directly or indirectly employed by contractor or by any subcontractor, or of anyone for whose acts the contractor or its subcontractor may be liable, in connection with any claims arising under the Overhead Power Line Safety Act. Contractor expressly waives any action for Contribution against the County on behalf of the Contractor, any subcontractor (meaning anyone, including but not limited to consultants having a contract with contractor or a subcontract for part of the services), anyone directly or indirectly employed by contractor or by any subcontractor, or of anyone for whose acts the contractor or its subcontractor may be liable, and agrees to provide a copy of this waiver to any party affected by this provision.

SECTION 15 - OSHA Program Requirements

The Contractor is familiar with the requirements of 292.675 RSMo. The Contractor shall provide a ten-hour Occupational Safety and Health Administration (OSHA) construction safety program for their on-site employees, subcontractors or others acting on behalf of Contractor on-site which meets the requirements of 292.675 RSMo.

The Contractor and each subcontractor shall keep accurate records of those employees who are working on-site and a record of each such employee's completion of the OSHA program, and certify compliance by affidavit at the conclusion of the project.

The Contractor shall forfeit as a penalty to the County the sum of Two Thousand Five Hundred Dollars (\$2,500.00) plus One Hundred Dollars (\$100.00) for each employee employed by the Contractor or subcontractor, for each calendar day, or portion thereof, such employee is found to be employed in violation of 292.675 RSMo. Said amounts shall be withheld from all sums and amounts due under this provision when making payments to the Contractor.

SECTION 16 - REPAIRS AND/OR REPLACEMENT OF DEFECTIVE PORTION

The Contractor shall be responsible for a period of one year from and after the date of final acceptance by the County of the work covered by this Contract, for any repairs or replacements caused by defective materials, workmanship or equipment which, in the judgment of the Engineer, shall become necessary during such period. The Contractor shall undertake with due diligence to make the aforesaid repairs and/or replacements within ten days after receiving written notice that such repairs or replacements are necessary. If the Contractor should neglect to begin such repairs or replacements within this period or in case of emergency, where, in the judgment of the Engineer, delay would cause serious loss or damage, the repairs and/or replacements may be pursued by the County and charged to the Contractor.

SECTION 17 - INTERFERENCE

All work scheduled by the Contractor shall be planned with the consent of the Engineer and shall not in any way interfere with any utility, highway, railroad, or private property unless consent is given by an authorized representatives or the County.

SECTION 18 - METHOD OF PAYMENT

The method of payment shall be as stipulated in the section titled "Contract Conditions" and contained elsewhere in these contract documents.

TECHNICAL SPECIFICATIONS

Except as may be otherwise provided for by the **General Specifications, Technical Specifications and Special Provisions**, the work shall be done in accordance with the **Boone County Roadway Regulations Chapter II or the MoDOT Standard Specifications**.

Said Specifications are part and parcel of this Contract and are incorporated in this Contract as fully and effectively as if set forth in detail herein. When an item is the subject of both the **Boone County Roadway Regulations Chapter II** and the **MoDOT Standard Specifications**, the **Boone County Roadway Regulations Chapter II** shall govern the work.

TABLE OF CONTENTS

DIVISION 1 – GENERAL REQUIREMENTS

Section 01010	Summary of Work	TS.2-TS.3
Section 01320	Submittals	TS.4-TS.6
Section 01412	Stormwater Pollution Prevention Plan Compliance	TS.7
Section 01450	Quality Control and Testing	TS.8
Section 01500	Temporary Facilities and Controls	TS.9
Section 01550	Temporary Traffic Control	TS.10
Section 01570	Erosion Control	TS.11-TS.13
Section 01590	Restoration	TS.14-TS.17
Section 01600	Product Requirements	TS.18
Section 01720	Construction Staking	TS.19
Section 01780	Project Closeout	TS.20-TS.21

DIVISION 2 – SITE CONSTRUCTION

Section 02220	Removals	TS.22
Section 02230	Site Clearing and Grubbing	TS.23
Section 02300	Excavation and Embankment	TS.24-TS.25
Section 02335	Subgrade	TS.26
Section 02337	Dig Out Repair	TS.27
Section 02370	Rock Blanket	TS.28
Section 02630	Storm Drainage	TS.29-TS.30
Section 02720	Aggregate	TS.31
Section 02739	Prime/Tack Coats	TS.32
Section 02740	Asphaltic Concrete Paving	TS.33
Section 02741	Paving Fabric	TS.34-TS.36
Section 02750	Portland Cement Concrete Paving	TS.37
Section 02770	Concrete Curb and Gutter	TS.38
Section 02773	Concrete Driveway	TS.39
Section 02775	Concrete Sidewalk	TS.40

SECTION 01010 – SUMMARY OF WORK

PART 1 – GENERAL

1.1 PROJECT SCOPE

The project scope is as specified in the Notice to Bidders for this Project.

1.2 RELATED DOCUMENTS

- A. Plans and general provisions of Contract, including General Specifications, Technical Specifications and Special Provisions.
- B. The Contractor **shall** keep at least one set of the plans and specifications available on the site at all times for construction purposes.
- C. The Contractor **shall** keep at least one copy of the **Boone County Roadway Regulations Chapter II** on site at all times for construction purposes.

1.3 CONTRACTOR USE OF PREMISES

- A. The Contractor shall comply with all laws, ordinances, rules, and regulations applicable to the work, including Corps of Engineers and Missouri Department of Natural Resources permits when applicable.
- B. The Contractor shall confine construction equipment, storage of materials, and the operation of workers to the project site and other areas identified by the Contract Documents.
- C. The Contractor shall at all times allow for ingress and egress through the project limits by the public.
- D. The Contractor shall keep the site free from accumulated waste materials, rubbish, and other debris during the progress of the work and shall leave the site in equal or better than original condition.
- E. The Contractor shall not load nor permit any part of any structure to be loaded in any manner that will endanger the structure, nor shall the Contractor subject any part of the work or adjacent properties to stresses or pressures that will endanger it.
- F. The means of the work and the safety of the Contractor's employees are solely the responsibility of the Contractor. The Contractor has contractual obligation to comply with all applicable laws and regulations including those of OSHA. At no time will the County take responsibility for either the means of the work or the safety of the Contractor's employees.

1.4 COORDINATION

- A. The work shall be constructed to accommodate the continuous ingress and egress to the abutting properties during the construction period. The Contractor shall coordinate the construction schedule and operations with the County.
- B. **The Contractor shall prepare a detailed Traffic Control/Phasing Plan if one is not included in the Project Plans and/or Details.** The phasing plan shall minimize times when sections of the roadway are completely closed. Twenty-four hours prior to any complete closure, the Contractor shall provide written notification to the abutting property owners in the immediate area and to the County.

- C. **The Contractor shall notify all utilities that may have facilities in the work area prior to starting work.** If utility services are encountered, the Contractor is responsible to have these services relocated if necessary or repaired if damaged. If a main line utility is in direct conflict to the proposed work, the Contractor shall report the conflict to the Engineer immediately. The Engineer will advise the Contractor how the conflict will be resolved. A direct conflict is defined as the existing utility occupying the exact location where the road is being constructed. Relocation and/or support of utilities which are near the construction location, but not direct conflict, shall be considered incidental to the work.
- D. The Contractor shall give the County **4 hour** notice to readiness for all required inspections, tests, or approvals, including startup or activation of system equipment.
- E. The Contractor shall restrict hours of operation from 7:00 am to 8:00 pm on Monday through Friday, except in the case of an emergency.

1.5 MEASUREMENT AND PAYMENT

Measurement and payment of the work is outlined in the individual sections of the technical portion of the project specifications and is listed on the bid document. The work will be paid for on a lump sum or unit price basis as designated in the Bid Form. **If work is not directly listed on the Bid Form, it shall be considered incidental to the total project.**

PART 2 – PRODUCTS (NOT USED)

PART 3 – EXECUTION (NOT USED)

END OF SECTION

SECTION 01320 – SUBMITTALS

PART 1 – GENERAL

1.1 PROJECT DESCRIPTION

This section outlines the submittal procedures, construction progress schedules, proposed product list, shop Plans, product data, Manufacturers' instructions, and Manufacturers' Certifications.

1.2 SUBMITTAL PROCEDURES

- A. Transmit each submittal with Contractor's transmittal form.
- B. Identify Project, Contractor, Subcontractor or Supplier, pertinent drawing sheet and detail number, and specification section number, as appropriate.
- C. Apply Contractor's stamp, signed or initialed, certifying that review, verification of Products required, field dimensions, adjacent construction Work, and coordination of information, is in accordance with the requirements of the Work and Contract Documents.
- D. Schedule submittals to expedite the project and deliver to County. Coordinate submission of related items.
- E. Identify variations from Contract Documents and Product or system limitations which may be detrimental to successful performance of the completed Work.
- F. Provide space for review stamp by County.
- G. Revise and resubmit submittals as required. Identify all changes made since previous submission.
- H. Distribute copies of reviewed submittals to concerned parties. Instruct parties to promptly report inability to comply with provisions.
- I. Contractor shall allow 48 hours in his schedule for submittal review.
- J. Non-approved submittals shall be revised and resubmitted following the same procedure as the initial submission.
- K. Review and approval or acceptance of a submittal by the County does not relieve the Contractor of his responsibility under the Contract Documents.

1.3 CONSTRUCTION PROGRESS SCHEDULE

- A. Submit initial progress schedule at the Pre-construction Meeting. Schedule must be submitted prior to commencement of work.
 1. The Contractor shall coordinate all activities on the project;
 2. The Contractor shall notify the County 48 hours prior to the start of construction or a major increase/decrease in the work force; and
 3. The schedule shall take the form of a horizontal bar chart with a weekly breakdown of each operation or major specification section in chronological order. Alternate project management schedules with equal or greater detail will be allowed.
- B. Revise and resubmit schedules with each Application for Payment, identifying changes since previous version.
- C. Indicate estimated percentage for completion for each item of work at each submission.
- D. Indicate submittal dates required for shop Plans, product data, samples, and product delivery dates.

1.4 PROPOSED PRODUCT LIST

- A. Within 15 days after date of Notice to Proceed, submit complete list of major products proposed for use, with the name of manufacturer, trade name, and model number of each product.
- B. For products specified only by reference standards, give manufacturer, trade name, model or catalog designation, and reference standards.

1.5 SHOP PLANS

- A. Submit two copies plus a reproducible original to be returned to the Contractor. Submittal of shop Plans requiring preparation by a license engineer or architect shall carry an original seal and signature on the two copies and the reproducible original.
- B. After review, reproduce and distribute in accordance with Article on Procedures above and maintain copies of Record Documents required for Contract Close Out.

1.6 PRODUCT DATA

- A. Submit three copies plus the required copies to be returned to the Contractor.
- B. Contractor shall mark each copy to identify applicable products, models, options, and other data. Supplement manufacturer's standard data to provide information unique to this project.

1.7 MANUFACTURER'S INSTRUCTIONS

- A. Submit three copies plus the required copies to be returned to the Contractor.
- B. Submit manufacturer's printed instructions for delivery, storage, assembly, installation, start-up, adjusting, and finishing.
- C. Identify conflicts between manufacturer's instructions and contract documents.

1.8 MANUFACTURER'S CERTIFICATIONS

- A. When specified, submit manufacturer's certification to County for review, in quantities specified for Product Data.
- B. Indicate material or product conforms to or exceeds specified requirements. Submit supporting reference data, affidavits, and certifications as appropriate.
- C. Certifications may be recent or previous test results on material or product, but must be acceptable to the County.

1.9 SUBMITTAL

- A. The followings items shall require submittals:
 - 1. Section 01010-Traffic Control/Phasing Plan: Shop Plans;
 - 2. Section 01570-Erosion Control Fabric: Catalog, Material List, and Certification;
 - 3. Section 01590-Topsoil: Letter stating location of topsoil source;
 - 4. Section 01590-Lime, Fertilizer, Seed and Mulch: Certification;
 - 5. Section 2330 – Aggregate: Certification;
 - 6. Section 02370-Graded Rip Rap: Certification;
 - 7. Section 02630-Pipe Material: Certification;
 - 8. Section 02739-Prime/Tack Coats: Certification;
 - 9. Section 02740-Asphaltic Concrete Mixes/Plant Mix Bituminous Mixes: Certification;
 - 10. Section 02750-Portland Cement Concrete: Certification;

11. Section 02770-Portland Cement Concrete: Certification;
12. Section 02773-Portland Cement Concrete: Certification;
13. Section 02775-Portland Cement Concrete: Certification;
14. Fencing: Wire and Posts: Certification;
15. Geotextile Fabrics: Certification;
16. Special Provisions-All submittal items listed.

PART 2 – PRODUCTS (NOT USED)

PART 3 – EXECUTION (NOT USED)

END OF SECTION

SECTION 01412 – STORMWATER POLLUTION PREVENTION PLAN (SWPPP) COMPLIANCE

PART 1 – GENERAL

1.1 PROJECT DESCRIPTION

The Contractor is responsible for complying with all requirements of the Stormwater Pollution Prevention Plan (SWPPP) for this Project.

1.2 GENERAL

- A. Boone County will provide the Stormwater Pollution Prevention Plan (SWPPP) for the Project and the land disturbance permit sign.
- B. The Contractor shall be responsible for designating an erosion control inspector for the Project and installing and maintaining the land disturbance permit sign on-site.
- C. The Contractor shall be responsible for ensuring the designated erosion control inspector is responsible for:
 - 1. Conducting construction site inspections once per week minimum and within a time period not to exceed 48 hours following any storm event resulting in runoff on site. Written reports of each inspection are required.
 - 2. Reporting any non-compliance findings to the site manager.
 - 3. Updating the SWPPP with modifications to and/or addition of the proposed Best Management Practices (BMPs) that are necessary to prevent sediment/pollution from leaving the construction site.
- D. The Contractor shall be responsible for spill controls on the construction site including:
 - 1. Furnishing and storing on-site all appropriate spill cleanup supplies.
 - 2. Posting manufacturer's recommended methods for spill cleanup.
 - 3. Educating all site personnel on spill cleanup procedures and the location of the cleanup supplies and cleanup method information.
- E. The Contractor shall be responsible for completing sections of the SWPPP requiring Contractor input prior to construction.
- F. The Contractor shall be responsible for completing and signing the General Contractor's Certification section and having each subcontractor fill in and sign the Subcontractor's Certification section of the SWPPP.
- G. The Contractor or his designee shall be responsible for attending County provided stormwater or erosion control training sessions that are given during the Project.
- H. The Contractor shall be responsible for keeping the SWPPP on-site in a secure location that can be easily accessed with Contractor assistance by Boone County or any other regulatory inspection staff.
- I. The Contractor shall be responsible for providing a complete copy of the SWPPP with all amendments and site inspection reports to Boone County at no additional cost when the land disturbance permit is closed out upon final site stabilization.

1.3 METHOD OF MEASUREMENT AND BASIS OF PAYMENT

No measurement of SWPPP Compliance will be made. The Contractor will include all labor and material costs in the Lump Sum bid price for SWPPP Compliance on the Bid Form.

PART 2 – PRODUCTS (NOT USED)

PART 3 – EXECUTION (NOT USED)

END OF SECTION

SECTION 01450 – QUALITY CONTROL AND TESTING

PART 1 – GENERAL

1.1 PROJECT DESCRIPTION

The Contractor is responsible for quality assurance, control of the installation of the improvements, field sampling, inspecting and testing services, manufacturers' field services, and reports.

1.2 GENERAL

- A. The County shall be allowed access to all parts of the work and shall be furnished with information and assistance, by the Contractor, as required to make a complete and detailed inspection.
- B. Control of Materials shall comply with **Section 100** of the **Boone County Roadway Regulations Chapter II**.

1.3 QUALITY ASSURANCE CONTROL OF INSTALLATION

- A. It is the Contractor's responsibility to monitor quality control over suppliers, manufacturers, products, services, site conditions, and workmanship to produce work of quality equal or exceeding that specified.
- B. The Contractor shall comply with specified standards as defined as the minimum quality for the work.
- C. All work shall be performed by persons qualified to produce workmanship of specified quality.
- D. The Contractor shall follow manufacturer's recommendations for installation.

1.4 INSPECTION AND TESTING SERVICES

- A. The Contractor shall give the County's representative a **4 hour** notice of readiness for all required inspections, tests, or approvals.
- B. Testing will conform to the current standard specified to assure quality.
- C. **The inspection and testing fees will be responsibility of the Contractor.** There shall be no direct charge to the County for materials taken as samples, either for field tests or for laboratory tests.

PART 2 – PRODUCTS (NOT USED)

PART 3 – EXECUTION (NOT USED)

END OF SECTION

SECTION 01500 – TEMPORARY FACILITIES AND CONTROLS

PART 1 – GENERAL

1.1 SECTION INCLUDES

- A. Sanitary Facilities: Contractor must follow the rules and regulations of the Department of Natural Resources.
- B. Temporary Controls: Barriers, enclosures and fencing, protection of the Work, and water control.
- C. Construction Facilities: Access roads, parking, progress cleaning, and project signage.

1.2 BARRIERS

- A. The Contractor shall provide barriers to prevent unauthorized entry to construction areas and to protect existing facilities and adjacent properties from damage from construction operations.
- B. The Contractor shall provide barricades required by governing authorities for public right of way and for public access to adjacent properties.
- C. The Contractor shall provide protection to plant life designated to remain and shall replace damaged plant life.
- D. The Contractor shall protect vehicular traffic, stored materials, and structures from damage.
- E. The Contractor shall provide fencing at any open excavations that are left unattended and at other locations as necessary to protect the work and the public.

1.3 WATER CONTROL

The Contractor shall grade the site to drain and maintain the excavations free of water. The Contractor shall provide, operate, and maintain pumping equipment.

1.4 ACCESS ROADS

- A. The Contractor shall construct and maintain temporary roads accessing the public through the construction area and maintain construction access for unimpeded traffic flow.
- B. The Contractor shall provide and maintain access to fire hydrants and keep the hydrants free from obstructions.
- C. The Contractor shall provide means of removing mud from vehicle wheels before entering the streets.
- D. The Contractor shall arrange for temporary parking areas to accommodate construction personnel. Letter authorizing such action must be submitted to the County.

1.5 REMOVAL OF UTILITIES, FACILITIES, AND CONTROLS

- A. The Contractor shall remove temporary above ground or buried utilities, equipment, facilities, materials, prior to substantial completion.
- B. The Contractor shall clean and repair damage caused by installation of temporary facilities.
- C. The Contractor shall restore the existing facilities used during construction to original conditions.

END OF SECTION

SECTION 01550 – TEMPORARY TRAFFIC CONTROL

PART 1 – GENERAL

1.1 PROJECT DESCRIPTION

The Contractor is responsible for the placement, maintenance, and removal of traffic control devices required for this Project.

1.2 GENERAL

- A. Placement and maintenance of Traffic Control Devices shall conform to **MoDOT Section 616** and the Typical Traffic Control Details provided in the Project Plans and Details.
- B. Local traffic shall be continuously maintained on public roadway unless specific permission is granted by the County to close the roadway for a particular operation.
 - 1. If permission is granted for roadway closure, the Contractor shall provide 24 hour notification to the Joint Communications.
 - 2. The Contractor shall notify these entities upon reopening the roadway to traffic.
- C. The Contract indicates the minimum requirements for traffic control. The requirements of this specification shall not relieve the Contractor of his responsibility to protect the public.

1.3 MAINTENANCE

The Contractor shall provide a contact responsible for 24-hour maintenance of signage and traffic control devices. Phone numbers for the contact shall be provided to the County.

1.4 METHOD OF MEASUREMENT AND BASIS OF PAYMENT

No measurement of traffic control devices will be made under this Contract. Payment for traffic control devices will be made at the Lump Sum contract price under Traffic Control on the Bid Form. The price shall include all labor and materials required to place, maintain, and remove devices.

PART 2 – PRODUCTS

2.1 MATERIALS

- A. Signs, cones, drums, barricades, object markers, flashing arrow panels, channeling devices, lights, and other traffic control devices shall conform to **Part 6** of the **MUTCD**.
- B. Flashing Electric Light shall conform to **MoDOT Section 616.2.1. (If Required)**

PART 3 – EXECUTION

3.1 GENERAL

- A. Placement, removal, and maintenance of Traffic Control Devices shall conform to **MoDOT Sections 616.3 through 616.3.6**.
- B. During periods of no work, the Contractor shall provide Type 2 Barricades with Flashing Lights at any open trench abutting the roadway surface at 25-foot maximum centers.
- C. Signage for specific construction operations is not listed, but shall be provided by the Contractor in accordance with the **MUTCD**.

END OF SECTION

SECTION 01570 – EROSION CONTROL

PART 1 – GENERAL

1.1 PROJECT DESCRIPTION

This work shall consist of furnishing, installing, maintaining and removing temporary pollution, erosion and sediment control measures; furnishing, installing, maintaining and removing intermediate pollution, erosion and sediment control measures; furnishing and installing permanent erosion control measures; or a combination of all as shown on the Plans or as designated by the engineer.

1.2 GENERAL

- A. The Contractor shall exercise effective management practices throughout the life of the project to prevent the discharge of silt or polluted storm water from the construction site. Such practices may involve the construction of temporary berms, dikes, dams, sediment basins, slope drains, and use of temporary mulches, seeding or other control measures necessary.
- B. Pollutants such as chemicals, fuels, lubricants, bitumen, raw sewage or other harmful material shall not be discharged on or from the project. Temporary pollution control measures, such as storage and handling of petroleum products and other pollutants, shall be coordinated with temporary, intermediate and permanent erosion control measures that ensure economical, effective and continuous erosion and pollution control.
- C. The Contractor shall furnish and install temporary, intermediate and permanent erosion control measures as shown and/or noted on the Plans. The County may require additional erosion control measures to be installed by the Contractor, if needed to adequately prevent the discharge of silt and polluted storm water from the site.
- D. Erosion control measures shall comply with the **Boone County Stormwater Ordinance**.

1.3 METHOD OF MEASUREMENT AND BASIS OF PAYMENT

- A. No final measurement of erosion control measures will be made. Plan quantity will be used as the basis of compensation unless additional measures are authorized to be installed by the Engineer.
- B. Payment for erosion control measures will be included in the contract bid price as follows:
 - 1. Erosion Control paid per Lump Sum as indicated on the Bid Form
 - 2. Erosion Control Blankets paid per installed Square Yard, based on **6.5' width**
- C. No measurement of erosion control maintenance will be made under this Contract. Payment will be incidental to Erosion Control.

PART 2 – PRODUCTS

2.1 TEMPORARY BERMS

Materials shall be in accordance with **Section 277** of the **Boone County Roadway Regulations Chapter II**.

2.2 TEMPORARY SLOPE DRAINS

Materials shall be in accordance with **Section 278** of the **Boone County Roadway Regulations Chapter II**.

2.3 TEMPORARY DITCH CHECKS

Materials shall be in accordance with **Section 279** of the **Boone County Roadway Regulations Chapter II**.

2.4 SEDIMENT BASINS

Materials shall be in accordance with **Section 280** of the **Boone County Roadway Regulations Chapter II**.

2.5 TEMPORARY SILT FENCE

Materials shall be in accordance with **Section 283** of the **Boone County Roadway Regulations Chapter II**.

2.6 TEMPORARY PIPE

Materials shall be in accordance with **Section 284** of the **Boone County Roadway Regulations Chapter II**.

2.7 TEMPORARY SEEDING AND MULCHING

Materials shall be in accordance with **Section 01590 - Restoration** of these Specifications.

2.8 EROSION CONTROL BLANKETS

- A. Temporary Blankets: **North American Green S150 Short-Term Blankets**, or approved equal.
- B. Light Weight Blankets: **North American Green SC150 Extended-Term Blankets, Landlok CS2**, or approved equal.
- C. Heavy Weight Blankets: **North American Green C350 Permanent Blankets, Landlok 435**, or approved equal.
- D. Staples: Wire staples as recommended by the Manufacturer.

PART 3 – EXECUTION

3.1 TEMPORARY BERMS

Installation shall be in accordance with **Section 277** of the **Boone County Roadway Regulations Chapter II**.

3.2 TEMPORARY SLOPE DRAINS

Installation shall be in accordance with **Section 278** of the **Boone County Roadway Regulations Chapter II**.

3.3 TEMPORARY DITCH CHECKS

Installation shall be in accordance with **Section 279** of the **Boone County Roadway Regulations Chapter II**.

3.4 SEDIMENT BASINS

Installation shall be in accordance with **Section 280** of the **Boone County Roadway Regulations Chapter II**.

3.5 TEMPORARY SILT FENCE

Installation shall be in accordance with **Section 283** of the **Boone County Roadway Regulations Chapter II**.

3.6 TEMPORARY PIPE

Installation shall be in accordance with **Section 284** of the **Boone County Roadway Regulations Chapter II**.

3.7 TEMPORARY SEEDING AND MULCHING

Installation shall be in accordance with **Section 01590 - Restoration** of these Specifications.

3.8 EROSION CONTROL BLANKET INSTALLATION

- A. Place seed mix, lime, and fertilizer prior to installing the blankets.
- B. Install the blankets per Manufacturer's recommendations including check slots and stapling materials.
- C. Install the blankets centered on flow line unless directed otherwise by Boone County.
- D. Anchor product so that a continuous contact with the soil surface is maintained.
- E. Maintenance: Inspect for erosion or undermining after storm events until vegetation is established. If erosion occurs, pull back that portion of the blanket, add tamped soil, reseed, and re-secure the blankets. If blankets should become damaged or dislocated, repair or replace as necessary.

END OF SECTION

SECTION 01590 – RESTORATION

PART 1 – GENERAL

1.1 PROJECT DESCRIPTION

The Contractor is responsible for installation of topsoil, lime, fertilizer, seed and mulch as shown and/or noted on the construction Plans and Specifications.

1.2 PERFORMANCE-BASED SPECIFICATION

- A. Restoration is a performance-based specification and bid item. The Contractor shall deliver permanent grass cover at a minimum of 70% density over 100% of the seeded area within 60 days of sowing.
- B. The seeded areas shall be maintained by the Contractor as necessary to assure permanent grass growth.
- C. During the one year correction period, if there are deficient areas where the grass died, where sheet and rill erosion occurred, or where gravel or other deleterious backfill material surfaces, upon notification by the County of such areas, the Contractor shall rework all such areas as necessary to bring the areas into conformance with the Specifications.
- D. In the event that upon notification of deficient areas, the Contractor fails to remedy the problems, the County shall have the work completed by other means and shall bill the charge against the Contractor's performance bond.

1.3 METHOD OF MEASUREMENT AND BASIS OF PAYMENT

- A. No final measurement of Restoration will be made. Plan quantity will be used as the basis of compensation unless additional restoration areas are authorized to be installed by the Engineer.
- B. Payment for Restoration will be paid per installed Acre or Lump Sum as indicated on the Bid Form.
- C. Lime, fertilizer and Type 3 Mulch will be considered incidental to Restoration. No separate payment will be made for lime, fertilizer and mulch.
- D. No measurement of Topsoil will be made under this Contract. Payment will be incidental to Restoration unless indicated on the Bid Form.
- E. Disturbed areas outside of the authorized construction limits shall be restored at the Contractor's expense.

PART 2 – PRODUCTS

2.1 TOPSOIL MATERIAL

- A. The source of topsoil material shall be furnished by the Contractor. The County shall approve the topsoil source prior to topsoil placement.
- B. Topsoil shall be fertile, friable, and loamy soil of uniform quality, without admixture of subsoil material, and **shall be free** from material such as hard clods, stiff clay, hardpan, partially disintegrated stone, pebbles larger than 1 inch in diameter, and any other similar impurities. Topsoil shall be relatively free from grass, roots, weeds and other objectionable plant material or vegetative debris undesirable or harmful to plant life or which will prevent the formation of suitable seedbed. **A minimum of 2" shall be placed on all disturbed areas unless indicated otherwise in the Plans or Special Provisions.**

2.2 LIME

- A. Lime shall be pelletized bagged lime or an agricultural lime with not less than 90 percent passing the No. 8 sieve and containing not less than 65 percent calcium carbonate equivalent.
- B. Agricultural lime shall be furnished from a source that has been tested and certified in accordance with the Missouri Agricultural Liming Materials Act. The quantity of material required to provide the specified pounds of effective neutralizing material (E.N.M.) per acre shall be determined from the producer or distributor's certification of analysis furnished by the Director of the Missouri Agriculture Experiment Station, Columbia, Missouri in accordance with the Missouri Agricultural Liming Materials Act. The Contractor shall provide a copy of this certification to the engineer prior to application.
- C. If agricultural lime is furnished as a bagged product, pelletized or otherwise, with a guaranteed product analysis shown on the bag listing the elemental properties and gradation, the E.N.M. shall be provided to the engineer. Material may be accepted on the basis of bag label analysis.

2.3 FERTILIZER

Fertilizer shall be a standard commercial product which, when applied at the proper rate, will supply the quantity of total nitrogen (N), available phosphoric acid (P_2O_5) and soluble potash (K_2O), required to meet the performance requirements of **Paragraph 1.2** of this Specification Section. Material may be accepted on the basis of bag label analysis or supplier's certification and shall comply with all applicable Missouri fertilizer laws.

2.4 SEEDING MIX

- A. Seed shall comply with the requirements of the Missouri Seed Law. Commercially available seed will be permitted, however, the percentages for purity and germination as certified by the supplier shall be subject to the approval of the Engineer.
- B. The Contractor shall submit the supplier's certifications to the engineer. Seed may be accepted on the basis of bag labels. If seed is accepted on the basis of bag labels, the Contractor shall retain the bag labels and shall write a letter to the Engineer stating the amount and type of seed.
- C. **Permanent Seeding** mixture shall match the existing grass type for each property within the project limits. **No wheat will be allowed as part of the permanent seeding mixture.**
- D. **Temporary Seeding** mixture shall be determined by the Contractor as required to adequately perform as a temporary erosion and sediment control measure.

2.5 TYPE 1 MULCH

- A. Vegetative mulch consisting of prairie hay or straw from oats, rye, wheat, or barley.
- B. Prairie Hay shall consist of any combination of Big Bluestem, Little Bluestem, Indian Grass, Sideoats Grama, and native wildflowers.
- C. Mulch shall be free of prohibited weed seed as stated in the Missouri Seed Law and shall be relatively free of all other noxious and undesirable seed.
- D. Mulch shall be clean and bright, relatively free of foreign material and be dry enough to spread properly.

2.6 TYPE 3 MULCH

- A. Vegetative mulch with overspray consists of Type 1 Mulch as defined in **Section 2.5** of this Specification Section and overspray material consists of virgin wood cellulose fibers or recycled slick paper.

SECTION 01600 – PRODUCT REQUIREMENTS

PART 1 – GENERAL

1.1 PROJECT DESCRIPTION

This section includes product descriptions, product transportation and handling, and product storage and protection.

1.2 PRODUCT DESCRIPTION

- A. Products mean new material, machinery, components, equipment, fixtures, and system forming the work. It does not include machinery and equipment used for preparing, fabricating, conveying, and erecting of the work. Products may also include existing materials or components required for reuse.
- B. Do not use materials and equipment removed from existing premises, except as specifically permitted by the Contract documents.

1.3 TRANSPORTATION AND HANDLING

- A. Transport and handle products in accordance with Manufacturer's instructions.
- B. Promptly inspect shipments to assure that products comply with requirements, quantities are correct, and products are undamaged.
- C. Provide equipment and personnel to handle products by methods to prevent soiling, disfigurement, or damage.

1.4 STORAGE AND PROTECTION

- A. Store and protect products in accordance with Manufacturer's instructions, with seals and labels intact and legible. Store sensitive products in weather-tight, climate controlled enclosures.
- B. For exterior storage of fabricated products, place on sloped supports, above ground.
- C. Provide off-site storage and protection when site does not permit on-site storage or protection.
- D. Cover products subject to deterioration with impervious sheet covering. Provide ventilation to avoid condensation.
- E. Store loose granular materials on solid flat surfaces in a well-drained area.
- F. Provide equipment and personnel to store products by methods to prevent soiling, disfigurement, or damage.
- G. Arrange storage of products to permit access for inspection. Periodically inspect to assure products are undamaged and are maintained under specified conditions.

PART 2 – PRODUCTS (NOT USED)

PART 3 – EXECUTION (NOT USED)

END OF SECTION

SECTION 01720 – CONSTRUCTION STAKING

PART 1 – GENERAL

1.1 PROJECT DESCRIPTION

The Contractor is responsible for the detailed construction staking required to construct all improvements shown on the Plans.

1.2 GENERAL

- A. Boone County will provide the horizontal and vertical survey control points shown on the Plans. The Contractor shall be responsible for maintaining all survey control points throughout the project. The Contractor shall reimburse Boone County to replace construction stakes that are damaged or destroyed after construction has begun.
- B. The Contractor shall be responsible for retaining the services of a Professional Land Surveyor, licensed to practice in the State of Missouri, to provide construction staking necessary to assure that construction of the proposed improvements is occurring in the correct location.
- C. The Contractor shall be responsible for retaining the services of a Professional Land Surveyor, licensed to practice in the State of Missouri, to replace any property corner monuments, monuments associated with the United States Public Land System, or survey related monuments that are disturbed during construction. The Contractor shall notify Boone County in writing prior to removal or disturbance of any such corners or monuments.

1.3 METHOD OF MEASUREMENT AND BASIS OF PAYMENT

No measurement of Construction Staking will be made. The Contractor will include all labor and material costs in the Lump Sum bid price for Construction Staking on the Bid Form.

PART 2 – PRODUCTS (NOT USED)

PART 3 – EXECUTION (NOT USED)

END OF SECTION

be striped prior to pulverization and FDR.

3. Depth and Pulverization

- a. Pulverization and FDR will be performed to **a depth of 10" below the existing pavement surface.**
- b. Pulverization should result in 100% of the pulverized mix passing the 2" sieve.
- c. A minimum 4 inch overlap should be maintained between pulverization passes.

4. Considerations

- a. Contractor shall determine the location and elevation of all utilities that may be affected by Pulverization activities.
- b. Pulverization and FDR should not be performed when it is raining or rain is predicted, or in cold weather.
- c. If the pulverized mixture is high in moisture content, the mixture should be aerated and manipulated to aid in bringing the moisture content down to acceptable levels.
- d. If the mixture is low in moisture content, additional water can be added later in the process after the application of the stabilizing agent and during final mixing with the reclaiming machine.

B. Initial Breakdown Compaction and Shaping

1. Equipment

- a. Initial breakdown compaction should be performed with a heavy vibratory pad-foot roller, a pneumatic roller weighing 10 tons or more, or a smooth drum vibratory roller.
- b. A motor grader shall be used to shape the grade and cross slope of the reclaimed layer.

2. Procedure

- a. Initial compaction should be performed immediately behind the reclaiming machine to obtain a relatively uniform and consistent density throughout the reclaimed layer prior to any initial shaping with the grader. Rear wheels of the reclaiming machine will partially compact the loose material beneath the wheelpaths while leaving the adjacent material uncompacted. This uncompacted material needs to be compacted prior to initial blading with the grader. If this initial breakdown compaction is not performed, subsequent rollers will tend to ride on the partially compacted material in the reclaimer's wheelpath, bridging over the adjacent loose material which can lead to non-uniform compaction and stability issues.
- b. The purpose of compaction at this point in the project is to provide vehicles a stable driving surface until the second reclamation of the mix.
- c. The compacted reclaimed material should be of approximately the same thickness as the original reclaimed section so the second reclamation pass mixes the stabilizing agent into the targeted pavement and base section.

C. Application and Blending of Stabilizing Agent

1. Material

- a. Type 1 Portland Cement shall be incorporated into the reclaimed mixture at a rate of **5% or approximately 48 lb/sy.**

1. Equipment

- a. Spreading should be performed with a calibrated spreader that results in uniform application of the dry Portland cement while minimizing dust issues.

- b. Contractor may be allowed to use other equipment that will achieve similar uniform application with approval of Boone County.
- 2. **Procedure**
 - a. Final mixing and blending of the cement stabilizing agent, reclaimed material, and water that will likely be needed to aid in hydration of the cement, should be performed with a reclaiming machine specifically designed for FDR. The reclaiming machine should have a pump/metering system and spray bar with nozzles to uniformly apply water at the necessary rate during the mixing process.
- 3. b. Cement should be spread immediately ahead of final mixing operation to limit vehicles driving through cement and windblown cement.

D. Intermediate Compaction, Final Shaping, and Final Compaction

- 1. **Equipment**
 - a. Intermediate compaction should be performed with a heavy pneumatic roller or smooth drum vibratory roller.
 - b. Final shaping should be performed with a motor grader
 - c. Final compaction should be performed with a static smooth drum steel wheeled roller weighing in the range of 10 to 15 tons.
- 2. **Procedure**
 - a. Intermediate compaction should be performed immediately behind the reclaimer following blending of the stabilizing agent. This should be done before shaping to make densities uniform throughout the of the mixture as discussed above.
 - b. Final shaping shall be performed following intermediate compaction
 - c. Final compaction shall be performed following final shaping, and shall be completed within approximately two hours of mixing and blending of the dry cement and water.
 - d. Immediately after final compaction, the finished surface shall be proof-rolled with the pneumatic roller or with a loaded tandem axel dump truck to determine if there are any soft or weak areas in the reclaimed cement stabilized layer and supporting subgrade.
 - e. Any weak or yielding areas shall be removed and replaced as necessary at no additional cost to County.
 - f. The reclaimed stabilized base shall be compacted at a moisture content in the range of 2% below to 1% above the optimum moisture content and to at least 95% of the Standard Proctor Maximum Dry Density as established by ASTM D698.

E. Sealing and Curing

- 1. **Equipment**
 - a. A distributor truck capable of uniformly applying asphalt emulsion sealer
 - b. A sand or chip spreader capable of uniformly applying sand or rock chips
- 2. **Material**
 - a. NTQS-1HH (Trackless Tack) or approved equal
 - b. Sand or rock chips (3/8" or less) as blotting agent
- 3. **Procedure**
 - a. The asphalt emulsion material shall be applied over the final compacted surface of the reclaimed mixture. It shall be applied uniformly as to completely seal the surface. Application rate shall be to manufacturer's recommendations.
 - b. If Contractor determines it is necessary to maintain integrity of sealant, protection of vehicles and/or property, etc., Sand or rock chips may be spread uniformly over asphalt emulsion sealer as a blotting agent.
 - c. Contractor shall maintain sealed surface for duration of curing of stabilized material, and shall repeat sealing/blotting if necessary to

maintain seal. This is especially critical in wheel paths and at intersections where turning movements will tend to strip the sealant off the reclaimed mix. Follow up applications of sealant, if needed may be of more readily available asphalt emulsion material (SS1, CRSP2, etc.) than the NTQS-1HH (Trackless Tack) or approved equal material, but must maintain integrity of sealed surface. County shall approve this material.

d. The cement stabilized layer shall be allowed to cure for 7 days before construction of final pavement surface.

2. Access must be maintained for local traffic and emergency vehicles at all times.

F. Restoration

1. Contractor shall be responsible for removal of excess material from the FDR process (base/pavement tillage, cement, etc.) from construction site.

END OF SECTION

SPECIAL PROVISIONS

Miscellaneous

1. The Job Mix Formulas (JMF) submitted for the asphalt used in this job must be reflective of actual material being used and must be no more than 3 years old at time of submittal, and must meet requirements of Missouri Standard Specifications for Highway Construction, 2011.
2. R.A.P. may be incorporated into HMA/WMA at a maximum rate of 20%. However, at it's option, Boone County may elect not to use R.A.P. for a particular project.
3. Vibratory Screed: Contractor is required to use an asphalt paver equipped with a vibratory screed for all asphalt paving work performed under this contract. Said vibratory screed shall be functional, calibrated for the material and conditions of the project, and turned on at all times during paving operations.
4. Erosion control blanket and other erosion control practices have not been incorporated into this plan, but may be beneficial in expediting disturbed area stabilization and in the establishment of grass cover. The contractor may use such products at their discretion. No additional payment will be made for such items.
5. Contractor shall submit to the County upon request, material sampling and testing reports taken at the plant on days in which asphalt products for County projects are being produced..
6. The separate seeding and erosion control performance bond described in the Maintenance Requirement Paragraph on page 10.5 of the Contract Conditions and Paragraphs 3.6.B.1 and 3.6.C of Section 01590 of the Technical Specifications is not required for this project.
7. Section 01780 (PROJECT CLOSEOUT) may or may not apply due to the short timeline of the project. The closeout phase will be explained by the Chief Construction Inspector during the Pre-Bid Meeting and/or during the Pre-Construction meeting.
8. Tack Coat (Trackless Tack) or approved equal NTQS-1HH asphalt emulsion will be used as the curing seal as described previously in these special provisions. At the County's discretion, a second application of Tack Coat (Trackless Tack) may be utilized prior to asphalt surfacing. Quantity shown on bid form and plan sheets reflects one applications. Actual quantity of treated area will be used for payment purposes; no adjustment in price will be allowed for this item.
9. Tack Coat will be used, if determined necessary by County, prior to asphalt surfacing and/or between layers of asphalt surfacing. Quantity shown on bid form and plan sheets reflects two applications. Actual quantity of treated area will be used for payment purposes; no adjustment in price will be allowed for this item.
10. The asphalt overlay may be completed in two lifts at County discretion; a leveling course of approximately 0.5" will be used to fill in ruts and/or reprofile the road, and will be followed by a surface course. Item 'Asphalt, BP-2', will be used to pay for both.
11. Temporary asphalt transition ramps to accommodate traffic flow on surface and butt joint milled areas will be incidental to those items.
12. All work and materials described in Special Provisions – Full Depth Reclamation with Cement Stabilization is incidental to 'Full Depth Reclamation' bid item unless specifically called out on Bid Tab.

13. Contractor shall be responsible for maintenance of roadway (grading surface, adding temporary rock, snow removal, etc.) within the limits of this project area from the Notice to Proceed date until the project is completed. Roadway shall remain passable to local traffic at all times.
14. All loose material should be swept from surface prior to the asphalt overlay.
15. Contractor shall provide phasing and traffic control plan acceptable the County prior to notice to proceed being issued. Said plan should address location of temporary signage (Road Work Ahead, Road Closed Ahead, barricades, etc.) and how any closures will be handled.
16. South Cowan Loop and South Cowan Rd. west of in the intersection with South Cowan Loop may be temporarily closed to traffic in one location at a time for culvert replacement, or for other operations at discretion of the County, as these areas form a loop. South Cowan Rd. east of the intersection shall remain open to traffic at all times but may be restricted to one lane if necessary for work. Contractor shall coordinate with County on such closures as described in section 01550 – TEMPORARY TRAFFIC CONTROL subsection 1.2.
17. Shoulder Tie-In bid item is to be used for transitioning from edge of final pavement elevation to existing shoulder/ditch areas. This work should be performed in areas as shown on the plans or as directed by County personnel. This work may be done with imported top soil material, or top soil material removed from other operations of the project (Ditching, etc.). All material used for this work shall be clear of rock, woody material, or other objectionable material.
18. Stabilization of Ditching areas and Shoulder Tie-in areas by means of grass growth is incidental to Ditching and Shoulder Tie-in bid items. Use of straw mats, or other bmps to aid in grass establishment are not required but may expedite process. No additional payment will be made for use of such items.
19. Base Widening Removal bid item will be used to pay for the removal of material outside of the existing roadway surface edge in the road widening areas. The purpose of this work is to remove vegetation and soil material from areas that will be incorporated into the stabilized base material during the FDR process. Material in this area should be removed to a depth compatible with the design depth of the FDR or until granular base material is found that is acceptable to the County to remain in place.
20. Rock for base widening and thickening may also be used for changing super elevation grades as shown on sheet 3 of the plan sheets. Areas of superelevation and transistions in this area are approximate locations. Contractor and County personnel may adjust as needed to tie into existing roadside improvements and accommodate smooth ride. Typical section should be approximately 2% cross-slopes crowned at the centerline.
21. Ditching shown near superelevation area on sheet 3 of the plan sheets and discussed above may require addition of dirt. Like material as required for Shoulder Tie-in work will be required in this area. This work will be paid for using Ditching bid item. Addition of material for ditch work in this area or any other area is incidental to ditching.
22. Several culverts are somewhat shallow on this project. Contractor needs to be aware of elevation of all culverts when performing FDR work. Any culvert damaged by contractor will be replaced at contractor expense.
23. **UTILITY LOCATIONS SHOWN IN THE PLAN SHEETS ARE APPROXIMATE LOCATIONS ONLY.** Contractor shall verify location and elevation of all utilities in the work area prior to beginning project. Any conflicts should be brought to the attention of County personnel as soon as possible.
24. Ditching bid item may require removal or addition of material to promote positive drainage. In general ditching depths and widths will match ditches nearby but will generally not be more than 24" deep.

25. Culvert replacement to be performed generally to depths of existing culverts or as directed by Boone County personnel or as shown on plan sheets. Culvert material to be Aluminized annular riveted CMP in compliance with Boone County Roadway Regulations Chapter 2, Road, Bridge, & Right of Way Regulations. Backfill material to be 1.5" Minus base rock compacted in 8" maximum lifts to existing roadway surface. Trench width shall be minimum 12" wider on each side of pipe to accommodate compaction.

THIS PAGE INTENTIONALLY LEFT BLANK

APPENDIX A

STATE WAGE RATES

GENERAL: This Contract shall be based upon payment by the Contractor of wage rates not less than the prevailing hourly wage rate for each craft or classification of workers engaged on the work as determined by the Industrial Commission of Missouri on behalf of the Department of Labor and Industrial Relations.

The Contractor shall comply with all requirements of the prevailing wage law of Missouri, Revised Statutes of Missouri, Sections 290.210 to 290.340, including the latest amendments thereto.

The prevailing wage law does not prohibit payment of more than the prevailing rate of wages nor does it limit the hours of work which may be performed by any worker in any particular period of time.

RECORDS: The Contractor shall keep an accurate record showing the names, occupations, and crafts of all workers employed, together with the number of hours worked by each worker and the actual wages paid to each worker. At all reasonable hours, such records shall be open to inspection by the representatives of Industrial Commission of Missouri and the County. The payroll records shall not be destroyed or removed from the State for at least one year after completion of the work.

NOTICES: Throughout the life of this Contract, a copy of the wage determination and the rules promulgated by the Industrial Commission of Missouri shall be displayed in at least one conspicuous place on the project under a heading of NOTICE with the heading in letters at least one inch high.

PENALTY: Pursuant to Section 290.250 RSMo the Contractor shall forfeit to the County as penalty, one hundred dollars for each worker employed, for each calendar day, or portion thereof, such worker is paid less than the stipulated rates for any work done under the Contract, by them.

AFFIDAVIT OF COMPLIANCE: After completion of the work and before final payment can be made under this Contract, the Contractor must file with the County an affidavit stating that they have fully complied with the provisions and requirements of the prevailing wage law of Missouri, sections 290.210 to 290.340 RSMo.

WAGE DETERMINATION: During the life of this Contract, the prevailing hourly rate of wages is subject to change by the Department of Labor and Industrial Relations or by court decision as provided by law. Any such change shall not be the basis of any claim by the Contractor against the County, nor will deductions be made by the County against sums due the Contractor by reason of any such change.

The prevailing wage rate determination made by the Industrial Commission of Missouri is reproduced verbatim and is applicable to this Contract.

THIS PAGE INTENTIONALLY LEFT BLANK

3/10/16

Missouri Division of Labor Standards

WAGE AND HOUR SECTION



JEREMIAH W. (JAY) NIXON, Governor

Annual Wage Order No. 23

Section 010
BOONE COUNTY

In accordance with Section 290.262 RSMo 2000, within thirty (30) days after a certified copy of this Annual Wage Order has been filed with the Secretary of State as indicated below, any person who may be affected by this Annual Wage Order may object by filing an objection in triplicate with the Labor and Industrial Relations Commission, P.O. Box 599, Jefferson City, MO 65102-0599. Such objections must set forth in writing the specific grounds of objection. Each objection shall certify that a copy has been furnished to the Division of Labor Standards, P.O. Box 449, Jefferson City, MO 65102-0449 pursuant to 8 CSR 20-5.010(1). A certified copy of the Annual Wage Order has been filed with the Secretary of State of Missouri.

Original Signed by

John E. Lindsey, Director
Division of Labor Standards

This Is A True And Accurate Copy Which Was Filed With The Secretary of State: March 10, 2016

Last Date Objections May Be Filed: April 11, 2016

Prepared by Missouri Department of Labor and Industrial Relations

OCCUPATIONAL TITLE	** Date of Increase	*	Basic Hourly Rates	Over-Time Schedule	Holiday Schedule	Total Fringe Benefits
Asbestos Worker (H & F) Insulator			\$32.36	55	60	\$21.41
Boilermaker			\$34.76	57	7	\$28.00
Bricklayer and Stone Mason			\$29.26	59	7	\$16.91
Carpenter			\$24.75	60	15	\$15.55
Cement Mason			\$27.55	9	3	\$12.20
Communication Technician			\$31.35	28	7	\$12.70 + 13%
Electrician (Inside Wireman)			\$31.35	28	7	\$12.70 + 13%
Electrician (Outside-Line Construction/Lineman)			\$42.27	43	45	\$5.25 + 36%
Lineman Operator			\$36.45	43	45	\$5.25 + 36%
Groundman			\$28.13	43	45	\$5.25 + 36%
Elevator Constructor		a	\$46.04	26	54	\$31.645
Glazier			\$26.57	122	76	\$11.33
Ironworker			\$28.41	11	8	\$24.04
Laborer (Building):						
General			\$22.36	42	44	\$13.19
First Semi-Skilled			\$24.36	42	44	\$13.19
Second Semi-Skilled			\$23.36	42	44	\$13.19
Lather			USE CARPENTER RATE			
Linoleum Layer and Cutter			\$24.63	60	15	\$15.55
Marble Mason			\$21.66	124	74	\$12.68
Marble Finisher			\$14.14	124	74	\$9.08
Millwright			\$25.75	60	15	\$15.55
Operating Engineer						
Group I			\$28.66	86	66	\$24.01
Group II			\$28.66	86	66	\$24.01
Group III			\$27.41	86	66	\$24.01
Group III-A			\$28.66	86	66	\$24.01
Group IV			\$26.43	86	66	\$24.01
Group V			\$29.36	86	66	\$24.01
Painter			\$22.94	18	7	\$11.33
Pile Driver			\$25.75	60	15	\$15.55
Pipe Fitter		b	\$37.00	91	69	\$26.68
Plasterer			\$26.09	94	5	\$12.25
Plumber		b	\$37.00	91	69	\$26.68
Roofer \ Waterproofer			\$29.30	12	4	\$14.87
Sheet Metal Worker			\$31.14	40	23	\$16.24
Sprinkler Fitter - Fire Protection			\$32.39	33	19	\$19.05
Terrazzo Worker			\$28.73	124	74	\$14.38
Terrazzo Finisher			\$18.68	124	74	\$14.38
Tile Setter			\$21.66	124	74	\$12.68
Tile Finisher			\$14.14	124	74	\$9.08
Traffic Control Service Driver			\$26.415	22	55	\$9.045
Truck Driver-Teamster						
Group I			\$25.30	101	5	\$10.70
Group II			\$25.95	101	5	\$10.70
Group III			\$25.45	101	5	\$10.70
Group IV			\$25.95	101	5	\$10.70

Fringe Benefit Percentage is of the Basic Hourly Rate

**Annual Incremental Increase

BOONE COUNTY
BUILDING CONSTRUCTION - OVERTIME SCHEDULE

FED: Minimum requirement per Fair Labor Standards Act means time and one-half (1 ½) shall be paid for all work in excess of forty (40) hours per work week.

NO. 9: Means the regular workday starting time of 8:00 a.m. (and resulting quitting time of 4:30 p.m.) may be moved forward to 6:00 a.m. or delayed one hour to 9:00 a.m. All work performed in excess of the regular work day and on Saturday shall be compensated at one and one-half (1½) times the regular pay. In the event time is lost during the work week due to weather conditions, the Employer may schedule work on the following Saturday at straight time. All work accomplished on Sunday and holidays shall be compensated for at double the regular rate of wages. The work week shall be Monday through Friday, except for midweek holidays.

NO. 11: Means eight (8) hours shall constitute a day's work, with the starting time to be established between 6:00 a.m. and 8:00 a.m. from Monday to Friday. Time and one-half (1½) shall be paid for first two (2) hours of overtime Monday through Friday and the first eight (8) hours on Saturday. All other overtime hours Monday through Saturday shall be paid at double (2) time rate. Double (2) time shall be paid for all time on Sunday and recognized holidays or the days observed in lieu of these holidays.

NO. 12: Means the work week shall commence on Monday at 12:01 a.m. and shall continue through the following Friday, inclusive of each week. All work performed by employees anywhere in excess of forty (40) hours in one (1) work week, shall be paid for at the rate of one and one-half (1½) times the regular hourly wage scale. All work performed within the regular working hours which shall consist of a ten (10) hour work day except in emergency situations. Overtime work and Saturday work shall be paid at one and one-half (1½) times the regular hourly rate. Work on recognized holidays and Sundays shall be paid at two (2) times the regular hourly rate.

NO. 18: Means the regular work day shall be eight (8) hours. Working hours are from six (6) hours before Noon (12:00) to six (6) hours after Noon (12:00). The regular work week shall be forty (40) hours, beginning between 6:00 a.m. and 12:00 Noon on Monday and ending between 1:00 p.m. and 6:00 p.m. on Friday. Saturday will be paid at time and one-half (1½). Sunday and Holidays shall be paid at double (2) time. Saturday can be a make-up day if the weather has forced a day off, but only in the week of the day being lost. Any time before six (6) hours before Noon or six (6) hours after Noon will be paid at time and one-half (1½).

NO. 22: Means a regular work week of forty (40) hours will start on Monday and end on Friday. The regular work day shall be either eight (8) or ten (10) hours. If a crew is prevented from working forty (40) hours Monday through Friday, or any part thereof by reason of inclement weather, Saturday or any part thereof may be worked as a make-up day at the straight time rate. Employees who are part of a regular crew on a make-up day, notwithstanding the fact that they may not have been employed the entire week, shall work Saturday at the straight time rate. A workday is to begin between 6:00 a.m. and 9:00 a.m. However, the project starting time may be advanced or delayed if mutually agreed to by the interest parties. For all time worked on recognized holidays, or days observed as such, double (2) time shall be paid.

NO. 26: Means that the regular working day shall consist of eight (8) hours worked between 6:00 a.m., and 5:00 p.m., five (5) days per week, Monday to Friday, inclusive. Hours of work at each jobsite shall be those established by the general contractor and worked by the majority of trades. (The above working hours may be changed by mutual agreement). Work performed on Construction Work on Saturdays, Sundays and before and after the regular working day on Monday to Friday, inclusive, shall be classified as overtime, and paid for at double (2) the rate of single time. The employer may establish hours worked on a jobsite for a four (4) ten (10) hour day work week at straight time pay for construction work; the regular working day shall consist of ten (10) hours worked consecutively, between 6:00 a.m. and 6:00 p.m., four (4) days per week, Monday to Thursday, inclusive. Any work performed on Friday, Saturday, Sunday and holidays, and before and after the regular working day on Monday to Thursday where a four (4) ten (10) hour day workweek has been established, will be paid at two times (2) the single time rate of pay. The rate of pay for all work performed on holidays shall be at two times (2) the single time rate of pay.

**BOONE COUNTY
BUILDING CONSTRUCTION - OVERTIME SCHEDULE**

NO. 28: Means a regular workday shall consist of eight (8) hours between 7:00 a.m. and 5:30 p.m., with at least a thirty (30) minute period to be taken for lunch. Five (5) days a week, Monday through Friday inclusive, shall constitute a work week. The Employer has the option for a workday/workweek of four (4) ten (10) hour days (4-10's) provided:

- The project must be for a minimum of four (4) consecutive days.
- Starting time may be within one (1) hour either side of 8:00 a.m.
- Work week must begin on either a Monday or Tuesday. If a holiday falls within that week it shall be a consecutive work day. (Alternate: If a holiday falls in the middle of a week, then the regular eight (8) hour schedule may be implemented).
- Any time worked in excess of any ten (10) hour work day (in a 4-10 hour work week) shall be at the appropriate overtime rate.

All work outside of the regular working hours as provided, Monday through Saturday, shall be paid at one & one-half (1½) times the employee's regular rate of pay. All work performed from 12:00 a.m. Sunday through 8:00 a.m. Monday and recognized holidays shall be paid at double (2) the straight time hourly rate of pay. Should employees work in excess of twelve (12) consecutive hours they shall be paid double time (2X) for all time after twelve (12) hours. Shift work performed between the hours of 4:30 p.m. and 12:30 a.m. (second shift) shall receive eight (8) hours pay at the regular hourly rate of pay plus ten (10%) percent for seven and one-half (7½) hours work. Shift work performed between the hours of 12:30 a.m. and 8:00 a.m. (third shift) shall receive eight (8) hours pay at the regular hourly rate of pay plus fifteen (15%) percent for seven (7) hours work. A lunch period of thirty (30) minutes shall be allowed on each shift. All overtime work required after the completion of a regular shift shall be paid at one and one-half (1½) times the shift hourly rate.

NO. 33: Means the standard work day and week shall be eight (8) consecutive hours of work between the hours of 6:00 a.m. and 6:00 p.m., excluding the lunch period Monday through Friday, or shall conform to the practice on the job site. Four (4) days at ten (10) hours a day may be worked at straight time, Monday through Friday and need not be consecutive. All overtime, except for Sundays and holidays shall be at the rate of time and one-half (1½). Overtime worked on Sundays and holidays shall be at double (2) time.

NO. 40: Means the regular working week shall consist of five (5) consecutive (8) hour days' labor on the job beginning with Monday and ending with Friday of each week. Four (4) 10-hour days may constitute the regular work week. The regular working day shall consist of eight (8) hours labor on the job beginning as early as 6:00 a.m. and ending as late as 5:30 p.m. All full or part time labor performed during such hours shall be recognized as regular working hours and paid for at the regular hourly rate. All hours worked on Saturday and all hours worked in excess of eight (8) hours but not more than twelve (12) hours during the regular working week shall be paid for at time and one-half (1½) the regular hourly rate. All hours worked on Sundays and holidays and all hours worked in excess of twelve (12) hours during the regular working day shall be paid at two (2) times the regular hourly rate. In the event of rain, snow, cold or excessively windy weather on a regular working day, Saturday may be designated as a "make-up" day. Saturday may also be designated as a "make-up" day, for an employee who has missed a day of work for personal or other reasons. Pay for "make-up" days shall be at regular rates.

**BOONE COUNTY
BUILDING CONSTRUCTION - OVERTIME SCHEDULE**

NO. 42: Means eight (8) hours between the hours of 8:00 a.m. and 4:30 p.m. shall constitute a work day. The starting time may be advanced one (1) or two (2) hours. Employees shall have a lunch period of thirty (30) minutes. The Employer may provide a lunch period of one (1) hour, and in that event, the workday shall commence at 8:00 a.m. and end at 5:00 p.m. The workweek shall commence at 8:00 a.m. on Monday and shall end at 4:30 p.m. on Friday (or 5:00 p.m. on Friday if the Employer grants a lunch period of one (1) hour), or as adjusted by starting time change as stated above. All work performed before 8:00 a.m. and after 4:30 p.m. (or 5:00 p.m. where one (1) hour lunch is granted for lunch) or as adjusted by starting time change as stated above or on Saturday, except as herein provided, shall be compensated at one and one-half (1½) times the regular hourly rate of pay for the work performed. All work performed on Sunday and on recognized holidays shall be compensated at double (2) the regular hourly rate of pay for the work performed. When working a five 8-hour day schedule and an Employer is prevented from working forty (40) hours, Monday through Friday, or any part thereof by reason of inclement weather (rain or mud), Saturday or any part thereof may be worked as a make-up day at the straight time rate. The Employer shall have the option of working five eight (8) hour days or four ten (10) hour days Monday through Friday. If an Employer elects to work five (5) eight (8) hour days during any work week, hours worked more than eight (8) per day or forty (40) hours per week shall be paid at time and one-half (1½) the hourly rate Monday through Friday. If an Employer elects to work four (4) ten (10) hour days in any week, work performed more than ten (10) hours per day or forty (40) hours per week shall be paid at time and one-half (1½) the hourly rate Monday through Friday. If an Employer is working ten (10) hour days and loses a day due to inclement weather, they may work ten (10) hours Friday at straight time. All hours worked over the forty (40) hours Monday through Friday will be paid at time and one-half (1½) overtime rate. Overtime shall be computed at half-hour intervals. Shift Work: Two (2) or three (3) shifts shall be permitted, provided such shifts are scheduled for a minimum of three (3) consecutive days. The second shift shall begin at 4:30 p.m. and end at 12:30 a.m. with one-half (1/2) hour for lunch between 7:30 p.m. and 9:00 p.m. and shall received eighty (8) hours' pay. The third shift shall begin at 12:30 a.m. and end at 8:00 a.m. with one-half (1/2) hour for lunch between 3:30 a.m. and 5:00 a.m. and shall received (8) hour's; pay. There shall be at least one (1) foreman on each shift on jobs where more than one shift is employed, provided that there are two (2) or more employees on second and on the third shifts. All shifts shall arrange to interchange working hours at the end of each week. When three shifts are used, the applicable rate must be paid from Saturday at 8:00 a.m. until the following Monday at 8:00 a.m. When three shifts are employed, the second and third shifts shall contain at least one-half (1/2) as many employees as the first shift.

NO. 43: Eight (8) hours shall constitute a work day between the hours of 7:00 a.m. and 4:30 p.m. Forty (40) hours within five (5) days, Monday through Friday inclusive, shall constitute the work week. Work performed in the 9th and 10th hour, Monday through Friday, shall be paid at time and one-half (1½) the regular straight time rate of pay. Contractor has the option to pay two (2) hours per day at the time and one-half (1½) the regular straight time rate of pay between the hours of 6:00 a.m. and 5:30 p.m., Monday through Friday. Work performed outside the regularly scheduled working hours and on Saturdays, Sundays and recognized legal holidays, or days celebrated as such, shall be paid for at the rate of double (2) time.

NO. 55: Means the regular work day shall be eight (8) hours between 6:00 a.m. and 4:30 p.m. The first two (2) hours of work performed in excess of the eight (8) hour work day, Monday through Friday, and the first ten (10) hours of work on Saturday, shall be paid at one & one-half (1½) times the straight time rate. All work performed on Sunday, observed holidays and in excess of ten (10) hours a day, Monday through Saturday, shall be paid at double (2) the straight time rate.

NO. 57: Means eight (8) hours per day shall constitute a day's work and forty (40) hours per week, Monday through Friday, shall constitute a week's work. The regular starting time shall be 8:00 a.m. If a second or third shift is used, the regular starting time of the second shift shall be 4:30 p.m. and the regular starting period for the third shift shall be 12:30 a.m. These times may be adjusted by the employer. The day shift shall work a regular eight (8) hours shift as outlined above. Employees working a second shift shall receive an additional \$0.25 above the regular hourly rate and perform seven and one-half (7½) hours work for eight (8) hours pay. Third shift employees shall be paid an additional \$0.50 above the regular hourly rate and work seven (7) hours for eight (8) hours pay. When circumstances warrant, the Employer may change the regular workweek to four (4) ten-hour days at the regular time rate of pay. All time worked before and after the established workday of eight (8) hours, Monday through Friday, and all time worked on Saturday shall be paid at the rate of time and one-half (1½) except in cases where work is part of an employee's regular Friday shift. All time worked on Sunday and recognized holidays shall be paid at the double (2) time rate of pay except in cases where work is part of an employee's previous day's shift. For all overtime hours worked \$26.71 of the fringe benefits portion of the prevailing wage shall be paid at the same overtime rate at which the cash portion of the prevailing wage is to be paid. The remaining \$1.24 of the fringe benefit portion of the prevailing wage may be paid at straight time.

**BOONE COUNTY
BUILDING CONSTRUCTION - OVERTIME SCHEDULE**

NO. 59: Means that except as herein provided, eight (8) hours a day shall constitute a standard work day, and forty (40) hours per week shall constitute a week's work. All time worked outside of the standard eight (8) hour work day and on Saturday shall be classified as overtime and paid the rate of time and one-half (1½). All time worked on Sunday and holidays shall be classified as overtime and paid at the rate of double (2) time. The Employer has the option of working either five (5) eight hour days or four (4) ten hour days to constitute a normal forty (40) hour work week. When the four (4) ten-hour work week is in effect, the standard work day shall be consecutive ten (10) hour periods between the hours of 6:30 a.m. and 6:30 p.m. Forty (40) hours per week shall constitute a week's work, Monday through Thursday, inclusive. In the event the job is down for any reason beyond the Employer's control, then Friday and/or Saturday may, at the option of the Employer, be worked as a make-up day; straight time not to exceed ten (10) hours or forty (40) hours per week. When the five day eight (8) hour work week is in effect, forty (40) hours per week shall constitute a week's work, Monday through Friday, inclusive. In the event the job is down for any reason beyond the Employer's control, then Saturday may, at the option of the Employer, be worked as a make-up day; straight time not to exceed eight (8) hours or forty (40) hours per week. The regular starting time (and resulting quitting time) may be moved to 6:00 a.m. or delayed to 9:00 a.m. Make-up days shall not be utilized for days lost due to holidays.

NO. 60: Means the Employer shall have the option of working five 8-hour days or four 10-hour days Monday through Friday. If an Employer elects to work five 8-hour days during any work week, hours worked more than eight (8) per day or forty (40) per week shall be paid at time and one-half (1½) the hourly wage rate plus fringe benefits Monday through Friday. **SATURDAY MAKE-UP DAY:** If an Employer is prevented from working forty (40) hours, Monday through Friday, or any part thereof by reason of inclement weather (rain or mud), Saturday or any part thereof may be worked as a make-up day at the straight time rate. It is agreed by the parties that the make-up day is not to be used to make up time lost due to recognized holidays. If an Employer elects to work four 10-hour days, between the hours of 6:30 a.m. and 6:30 p.m. in any week, work performed more than ten (10) hours per day or forty (40) hours per week shall be paid at time and one half (1½) the hourly wage rate plus fringe benefits Monday through Friday. If an Employer is working 10-hour days and loses a day due to inclement weather, the Employer may work ten (10) hours on Friday at straight time. All hours worked over the forty (40) hours Monday through Friday will be paid at time and one-half (1½) the hourly wage rate plus fringe benefits. All Millwright work performed in excess of the regular work day and on Saturday shall be compensated for at time and one-half (1½) the regular Millwright hourly wage rate plus fringe benefits. The regular work day starting at 8:00 a.m. (and resulting quitting time of 4:30 p.m.) may be moved forward to 6:00 a.m. or delayed one (1) hour to 9:00 a.m. All work accomplished on Sundays and recognized holidays, or days observed as recognized holidays, shall be compensated for at double (2) the regular hourly rate of wages plus fringe benefits. **NOTE:** All overtime is computed on the hourly wage rate plus an amount equal to the fringe benefits.

NO. 86: The regular workday shall consist of eight (8) consecutive hours, exclusive of a thirty (30) minute lunch period, with pay at the straight time rate with all hours in excess of eight (8) hours in any one day to be paid at the applicable overtime rate at time and one-half (1½). The regular workday shall begin between the hours of 6:00 a.m. and 8:00 a.m. The Employer may have the option to schedule the work week from Monday through Thursday at ten (10) hours per day at the straight time rate of pay with all hours in excess of ten (10) hours in any one day to be paid at the applicable overtime rate at time and one-half (1½). If the Employer elects to work from Monday through Thursday and is stopped due to inclement weather, holiday or other conditions beyond the control of the Employer, they shall have the option to work Friday at the straight time rate of pay to complete the forty (40) hours for the workweek. All overtime work performed on Monday through Saturday shall be paid at time and one-half (1½) the hourly rate. Fringe benefits shall be paid at the one and one half the hourly rate. All work performed on Sundays and recognized holidays shall be paid at double (2) the hourly rate. Fringe benefits shall be paid at double the hourly rate. Shifts may be established when considered necessary by the Employer. Shift hours and rates will be as follows. If shifts are established, work on the First Shift will begin between 6:00 a.m. and 9:00 a.m. and consist of eight (8) hours of work plus one-half hour unpaid lunch. Hours worked during the first shift will be paid at the straight time rate of pay. The second shift shall start eight hours after the start of the first shift and consist of eight (8) hours of work plus one-half hour unpaid lunch. Work on the second shift will begin between 2:00 p.m. and 5:00 p.m. and be paid the straight time rate plus \$2.50 per hour. The third shift shall start eight hours after the start of the second shift and consist of eight (8) hours plus one-half hour unpaid lunch. Work on the third shift will begin between 10:00 p.m. and 1:00 a.m. and be paid the straight time rate plus \$3.50 per hour. The additional amounts that are to be paid are only applicable when working shifts. Shifts that begin on Saturday morning through those shifts which end on Sunday morning will be paid at time and one-half these rates. Shifts that begin on Sunday morning through those shifts which end on Monday morning will be paid at double time these rates.

**BOONE COUNTY
BUILDING CONSTRUCTION - OVERTIME SCHEDULE**

NO. 91: Means eight (8) hours shall constitute a day's work commencing at 7:00 a.m. and ending at 3:30 p.m., allowing one-half (½) hour for lunch. The option exists for the Employer to use a flexible starting time between the hours of 6:00 a.m. and 9:00 a.m. The regular workweek shall consist of forty (40) hours of five (5) workdays, Monday through Friday. The workweek may consist of four (4) ten (10) hour days from Monday through Thursday, with Friday as a make-up day. If the make-up day is a holiday, the employee shall be paid at the double (2) time rate. The employees shall be paid time and one-half (1½) for work performed on Saturdays, before the regular starting time or after the regular quitting time or over eight (8) hours per work day (unless working a 10-hour work day, then time and one-half (1½) is paid for work performed over ten (10) hours a day) or over forty (40) hours per work week. Work performed on Sundays and recognized holidays shall be paid at the double (2) time rate of pay. **SHIFT WORK:** When it is necessary for the project to operate in shifts, there will be three (3) eight (8) hour shifts commencing at 8:00 a.m. Shift work must continue for a period of not less than three (3) consecutive work days, two (2) days which must be regular work days (Monday through Friday). In the event the second or third shift of any regular work day shall fall into a Saturday or a holiday, such extension into a Saturday or holiday shall be considered as part of the previous workday and employees shall be paid at the regular shift rate. The first day shift shall work a regular eight (8) hour day at regular rates. The second shift shall be eight (8) hours regular time pay plus \$2.50 per hour premium for eight (8) hours work. Third shift will be for eight (8) hours regular time pay plus \$3.00 per hour premium for eight (8) hours work.

NO. 94: Means eight (8) hours shall constitute a day's work between the hours of 8:00 a.m. and 5:00 p.m. The regular workday starting time of 8:00 a.m. (and resulting quitting time of 4:30 p.m.) may be moved forward to 6:00 a.m. or delayed one (1) hour to 9:00 a.m. All work performed in excess of the regular work day and on Saturday shall be compensated at one and one-half (1½) times the regular pay. In the event time is lost during the work week due to weather conditions, the Employer may schedule work on the following Saturday at straight time. All work accomplished on Sunday and holidays shall be compensated at double the regular rate of wages.

NO. 101: Means that except as provided below, eight (8) hours a day shall constitute a standard work day, and forty (40) hours per week shall constitute a week's work, which shall begin on Monday and end on Friday. All time worked outside of the standard work day and on Saturday shall be classified as overtime and paid the rate of time and one-half (1½) (except as herein provided). All time worked on Sunday and recognized holidays shall be classified as overtime and paid at the rate of double (2) time. The regular starting time of 8:00 a.m. (and resulting quitting time of 4:30 p.m.) may be moved forward to 6:00 a.m. or delayed one (1) hour to 9:00 a.m. The Employer has the option of working either five (5) eight-hour days or four (4) ten-hour days to constitute a normal forty (40) hour work week. When a four (4) ten-hour day work week is in effect, the standard work day shall be consecutive ten (10) hour periods between the hours of 6:30 a.m. and 6:30 p.m. Forty (40) hours per week shall constitute a week's work Monday through Thursday, inclusive. In the event the job is down for any reason beyond the Employer's control, then Friday and/or Saturday may, at the option of the Employer, be worked as a make-up day; straight time not to exceed ten (10) hours per day or forty (40) hours per week. Starting time will be designated by the employer. When the five (5) day eight (8) hour work week is in effect, forty (40) hours per week shall constitute a week's work, Monday through Friday, inclusive. In the event the job is down for any reason beyond the Employer's control, then Saturday may, at the option of the Employer, be worked as a make-up day; straight time not to exceed eight (8) hours per day or forty (40) hours per week. Make-up days shall not be utilized for days lost due to holidays.

NO. 122: Means the regular workday shall be (8) hours. The regular work week shall be forty (40) hours, beginning 6:00 a.m. on Monday and ending 6:00 p.m. on Friday. Saturday will be time and one-half (1½). Sunday and Holidays shall be double (2) time. Saturday can be a make-up day if weather has forced a day off.

NO. 124: Means eight (8) hours shall constitute a day's work on all classes of work between the hours of 6:00 a.m. and 5:30 p.m., Monday through Friday. The pay for time worked during these hours shall be at the regular wage rate. The regular workweek shall be Monday through Friday. Employment from 4:30 p.m. to 12:00 midnight, Monday through Friday, shall be paid for at one and one-half (1½) times the regular hourly rate. From 12:00 midnight until 8:00 a.m. on any day shall be paid for at twice the regular hourly rate. All time worked on Sundays and the recognized holidays shall be paid at the rate of double (2) time. It is understood that forty (40) hours shall constitute a regular workweek, (5-8's) Sunday Midnight through Friday Midnight, understanding anything over eight (8) hours is one and one-half (1½) times the hourly wage rate.

**BOONE COUNTY
HOLIDAY SCHEDULE – BUILDING CONSTRUCTION**

NO. 3: All work done on New Year's Day, Decoration Day, July 4th, Labor Day, Veteran's Day, Thanksgiving and Christmas shall be compensated at the double (2) time rate of pay. When any of these holidays fall on a Sunday, the following Monday shall be observed.

NO. 4: All work done on New Year's Day, Memorial Day, Independence Day, Labor Day, Thanksgiving and Christmas Day shall be paid at the double time rate of pay. If any of the above holidays fall on Sunday, Monday will be observed as the recognized holiday. If any of the above holidays fall on Saturday, Friday will be observed as the recognized holiday and holidays falling on Sunday will be observed on the following Monday.

NO. 5: All work that shall be done on New Year's Day, Memorial Day, Independence Day, Labor Day, Veteran's Day, Thanksgiving Day, and Christmas Day shall be paid twice the amount of his or her regular hourly wage rate for each hour of fraction thereof worked on any such day .

NO. 7: The following days are assigned days and are recognized as holidays: New Year's Day, Memorial Day, Independence Day, Labor Day, Veteran's Day, Thanksgiving Day, and Christmas Day. If a holiday falls on a Sunday, it shall be observed on the following Monday. If a holiday falls on a Saturday, it shall be observed on the preceding Friday. No work shall be performed on Labor Day except in case of jeopardy to work under construction. This is applied to protect Labor Day. When a holiday falls during the normal workweek, Monday through Friday, it shall be counted as eight (8) hours toward the forty (40) hour week. However, no reimbursement for these eight (8) hours is to be paid to the workman unless worked. If workman are required to work the above enumerated holidays or days observed as such, or on Sunday, they shall receive double (2) the regular rate of pay for such work.

NO. 8: All work performed on New Year's Day, Memorial Day, Independence Day, Labor Day, Veteran's Day, Thanksgiving Day, and Christmas Day, or the days observed in lieu of these holidays, shall be paid at the double time rate of pay.

NO. 15: All work accomplished on the recognized holidays of New Year's Day, Decoration Day (Memorial Day), Independence Day (Fourth of July), Labor Day, Veteran's Day, Thanksgiving Day and Christmas Day, or days observed as these named holidays, shall be compensated for at double (2) the regular hourly rate of wages plus fringe benefits. If a holiday falls on Saturday, it shall be observed on the preceding Friday. If a holiday falls on a Sunday, it shall be observed on the following Monday. No work shall be performed on Labor Day, Christmas Day, Decoration Day or Independence Day except to preserve life or property.

NO. 19: All work done on New Year's Day, Memorial Day, July 4th, Labor Day, Thanksgiving Day, and Christmas Day shall be paid at the double time rate of pay. The employee may take off Friday following Thanksgiving Day. However, the employee shall notify his or her Foreman, General Foreman or Superintendent on the Wednesday preceding Thanksgiving Day. When one of the above holidays falls on Sunday, the following Monday shall be considered a holiday and all work performed on either day shall be at the double (2) time rate. When one of the holidays falls on Saturday, the preceding Friday shall be considered a holiday and all work performed on either day shall be at the double (2) time rate.

NO. 23: All work done on New Year's Day, Memorial Day, Independence Day, Labor Day, Veteran's Day, Thanksgiving Day, Christmas Day and Sundays shall be recognized holidays and shall be paid at the double time rate of pay. When a holiday falls on Sunday, the following Monday shall be considered a holiday. When a holiday falls on Saturday, Friday is recognized as a holiday.

NO. 44: All work done on New Year's Day, Decoration Day, Independence Day, Labor Day, Veteran's Day, Thanksgiving Day, and Christmas Day shall be paid at the double time rate of pay. If a holiday falls on a Sunday, it shall be observed on the Monday following. If a holiday falls on a Saturday, it shall be observed on the proceeding Friday. No work shall be performed on these days except in emergency to protect life or property. All work performed on these holidays shall be compensated at double the regular hourly rate for the work performed. Overtime shall be computed at half-hour intervals.

NO. 45: All work performed on New Year's Day, Memorial Day, Independence Day, Labor Day, Veteran's Day, Thanksgiving Day, the day after Thanksgiving, the day before Christmas, and Christmas Day, shall be paid at the double time rate of pay.

**BOONE COUNTY
HOLIDAY SCHEDULE – BUILDING CONSTRUCTION**

NO. 54: All work performed on New Year's Day, Memorial Day, Independence Day, Labor Day, Veteran's Day, Thanksgiving Day, the Friday after Thanksgiving Day, and Christmas Day shall be paid at the double (2) time rate of pay. When a holiday falls on Saturday, it shall be observed on Friday. When a holiday falls on Sunday, it shall be observed on Monday.

NO. 55: The following days are recognized as holidays: New Year's Day, Memorial Day, Independence Day, Labor Day, Thanksgiving Day and Christmas Day. If a holiday falls on a Sunday, it shall be observed on the following Monday. No work shall be performed on Labor Day except in case of jeopardy to work under construction. This rule is applied to protect Labor Day. When a holiday falls during the normal work week, Monday through Friday, it shall be counted as eight (8) hours toward the forty (40) hour week; however, no reimbursement for this eight (8) hours is to be paid the workmen unless worked. An Employer working a four (4) day, ten (10) hour schedule may use Friday as a make up day when an observed holiday occurs during the work week. Employees have the option to work that make up day. If workmen are required to work the above enumerated holidays, or days observed as such, they shall receive double (2) the regular rate of pay for such work.

NO. 60: All work performed on New Year's Day, Armistice Day (Veteran's Day), Decoration Day (Memorial Day), Independence Day (Fourth of July), Thanksgiving Day and Christmas Day shall be paid at the double time rate of pay. No work shall be performed on Labor Day except when triple (3) time is paid. When a holiday falls on Saturday, Friday will be observed as the holiday. When a holiday falls on Sunday, the following Monday shall be observed as the holiday.

NO. 66: All work performed on Sundays and the following recognized holidays, or the days observed as such, of New Year's Day, Decoration Day, Fourth of July, Labor Day, Veteran's Day, Thanksgiving Day and Christmas Day, shall be paid at double (2) the hourly rate plus an amount equal to the hourly Total Indicated Fringe Benefits. Whenever any such holidays fall on a Sunday, the following Monday shall be observed as a holiday.

NO. 69: All work performed on New Year's Day, Memorial Day, July Fourth, Labor Day, Veteran's Day, Thanksgiving Day or Christmas Day shall be compensated at double (2) their straight-time hourly rate of pay. Friday after Thanksgiving and the day before Christmas are also holidays, however, if the employer chooses to work the normal work hours on these days, the employee will be paid at straight-time rate of pay. If a holiday falls on a Saturday, the holiday will be observed on Saturday; if a holiday falls on a Sunday, the holiday will be observed on the following Monday.

NO. 74: All work performed on New Year's Day, Memorial Day, Fourth of July, Labor Day, Veteran's Day, Thanksgiving Day and Christmas Day, shall be paid at double (2) time of the hourly rate of pay. In the event one of the above holiday's falls on Saturday, the holiday shall be celebrated on Saturday. If the holiday falls on Sunday, the holiday will be celebrated on Monday.

NO. 76: The following days are recognized as holidays: New Years Day, Memorial Day, Independence Day, Labor Day, Veterans Day, Thanksgiving Day, and Christmas. No work of any pretense shall be performed on Charismas Day or Independence Day. Any work performed on the other holidays shall be paid for at least two (2) times the regular rate of pay. If a holiday falls on a Sunday, the following Monday will be observed. If a holiday falls on a Saturday, the preceding Friday will be observed.

Heavy Construction Rates for
BOONE County

Section 010

OCCUPATIONAL TITLE	* Date of Increase	Basic Hourly Rates	Over-Time Schedule	Holiday Schedule	Total Fringe Benefits
Carpenter		\$30.41	23	16	\$15.55
Electrician (Outside-Line Construction)\Lineman)		\$42.27	9	12	\$5.25 + 36%
Lineman Operator		\$36.45	9	12	\$5.25 + 36%
Lineman - Tree Trimmer		\$24.15	32	31	\$9.98 + 3%
Groundman		\$28.13	9	12	\$5.25 + 36%
Groundman - Tree Trimmer		\$17.84	32	31	\$7.50 + 3%
Laborer					
General Laborer		\$27.36	2	4	\$12.82
Skilled Laborer		\$27.36	2	4	\$12.82
Millwright		\$30.41	23	16	\$15.55
Operating Engineer					
Group I		\$27.74	21	5	\$23.91
Group II		\$27.39	21	5	\$23.91
Group III		\$27.19	21	5	\$23.91
Group IV		\$23.54	21	5	\$23.91
Oil-Driver		\$23.54	21	5	\$23.91
Pile Driver		\$30.41	23	16	\$15.55
Traffic Control Service Driver		\$26.415	28	27	\$9.045
Truck Driver-Teamster					
Group I		\$28.87	25	21	\$12.05
Group II		\$29.03	25	21	\$12.05
Group III		\$29.02	25	21	\$12.05
Group IV		\$29.14	25	21	\$12.05

Use Heavy Construction Rates on Highway and Heavy construction in accordance with the classifications of construction work established in 8 CSR 30-3.040(3).

Use Building Construction Rates on Building construction in accordance with the classifications of construction work established in 8 CSR 30-3.040(2).

If a worker is performing work on a heavy construction project within an occupational title that is not listed on the Heavy Construction Rate Sheet, use the rate for that occupational title as shown on the Building Construction Rate sheet.

**BOONE COUNTY
OVERTIME SCHEDULE - HEAVY CONSTRUCTION**

FED: Minimum requirement per Fair Labor Standards Act means time and one-half (1 ½) shall be paid for all work in excess of forty (40) hours per work week.

NO. 2: Means a regular workweek shall be forty (40) hours and will start on Monday and end on Friday. The Employer shall have the option of working five 8-hour days or four 10-hour days Monday through Friday. If an Employer elects to work five 8-hour days during any workweek, hours worked more than eight (8) per day or 40 per week shall be paid at time and one-half the hourly rate Monday through Friday. If an Employer elects to work four 10-hour days in a week, work performed more than ten (10) hours per day or 40 hours per week shall be paid at time and one-half the hourly rate Monday through Friday. When working a five 8-hour day schedule and an Employer is prevented from working forty (40) hours Monday through Friday, or any part thereof, by reason of inclement weather, Saturday or any part thereof may be worked as a make-up day at the straight time rate. If an Employer is working a four 10-hour day schedule and loses a day due to inclement weather, he may work 10 hours Friday at straight time. All hours worked over the 40 hours Monday through Friday will be paid at 1 ½ overtime rate. A workday shift is to begin at the option of the Employer, between 6:00 a.m. and not later than 9:00 a.m. However, the project starting time may be advanced or delayed if required. If workmen are required to work the enumerated holidays or days observed as such or Sundays, they shall receive double (2) the regular rate of pay for such work. Overtime shall be computed at one-half (1/2) hour intervals. Shift: The Contractor may elect to work one, two or three shifts on any work. When operating on more than one shift, the shifts shall be known as the day shift, swing shift, and graveyard shift as such terms are recognized in the industry. When two shifts are worked on any operation, the shifts will consist of eight (8) or ten (10) hours exclusive of lunchtime. When three shifts are worked the first day or day shift will consist of eight (8) hours exclusive of lunchtime. The second or swing shift shall consist of seven and one-half (7 1/2) hours work for eight hours pay, exclusive of lunchtime, and the third or the graveyard shift shall consist of seven (7) hours work for eight (8) hours pay, exclusive of the lunchtime. All time in excess of normal shifts shall be considered overtime. Multiple shift (the two or three shift) operation will not be construed on the entire project if at anytime it is deemed advisable and necessary for the Employer to multiple shift a specific operation. However, no shift shall be started between midnight and six a.m. except the graveyard shift on a three-shift operation, or except in an unusual or emergency situation. If an Employer starts a shift between midnight and 6 a.m. except the graveyard shift on a three-shift operation, he shall reimburse all employees for the entire shift at the double time rate. Completion of the second shift on a two-shift operation or completion of the graveyard shift on a three-shift operation that carries over into Saturday morning, shall be at the straight time rate. Overtime shall be computed at ½ hour intervals.

NO. 9: Eight (8) hours shall constitute a work day between the hours of 7:00 a.m. and 4:30 p.m. Forty (40) hours within five (5) days, Monday through Friday inclusive, shall constitute the work week. Work performed in the 9th and 10th hour, Monday through Friday, shall be paid at time and one-half (1½) the regular straight time rate of pay. Contractor has the option to pay two (2) hours per day at the time and one-half (1½) the regular straight time rate of pay between the hours of 6:00 a.m. and 5:30 p.m., Monday through Friday. Work performed in the first eight (8) hours on Saturday shall be paid at the rate of one and eight tenths (1.8) the regular straight time rate. Work performed outside these hours and on Sundays and recognized legal holidays, or days celebrated as such, shall be paid for at the rate of double (2) time.

NO. 21: Means the regular workday for which employees shall be compensated at straight time hourly rate of pay shall, unless otherwise provided for, begin at 8:00 a.m. and end at 4:30 p.m. However, the project starting time may be advanced or delayed at the discretion of the Employer. At the discretion of the Employer, when working a five (5) day eight (8) hour schedule, Saturday may be used for a make-up day. If an Employer is prohibited from working on a holiday, that employer may work the following Saturday at the straight time rate. However, the Employer may have the option to schedule his work from Monday through Thursday at ten (10) hours per day at the straight time rate of pay with all hours in excess of ten (10) hours in any one day to be paid at the applicable overtime rate. If the Employer elects to work from Monday through Thursday and is stopped due to circumstances beyond his control, he shall have the option to work Friday or Saturday at the straight time rate of pay to complete his forty (40) hours. If an Employer is prohibited from working on a holiday, that Employer may work the following Friday or Saturday at the straight time rate. Overtime will be at one and one-half (1½) times the regular rate. If workmen are required to work the enumerated holidays or days observed as such, or Sundays, they shall receive double (2) the regular rate of pay for such work.

**BOONE COUNTY
OVERTIME SCHEDULE - HEAVY CONSTRUCTION**

NO. 23: Means the regular workweek shall start on Monday and end on Friday, except where the Employer elects to work Monday through Thursday, (10) hours per day. All work over ten (10) hours in a day or forty (40) hours in a week shall be at the overtime rate of one and one-half (1½) times the regular hourly rate. The regular workday shall be either eight (8) or ten (10) hours. If a job can't work forty (40) hours Monday through Friday because of inclement weather or other conditions beyond the control of the Employer, Friday or Saturday may be worked as a make-up day at straight time (if working 4-10's). Saturday may be worked as a make-up day at straight time (if working 5-8's). An Employer, who is working a four (4) ten (10) hour day work schedule may use Friday as a make-up day when a workday is lost due to a holiday. A workday is to begin at the option of the Employer but not later than 11:00 a.m. except when inclement weather, requirements of the owner or other conditions beyond the reasonable control of the Employer prevent work. Except as worked as a make-up day, time on Saturday shall be worked at one and one-half (1½) times the regular rate. Work performed on Sunday shall be paid at two (2) times the regular rate. Work performed on recognized holidays or days observed as such, shall also be paid at the double (2) time rate of pay. For all overtime hours worked during the week or on Saturday \$14.55 of the fringe benefits portion of the prevailing wage shall be paid at time and one-half (1½). For all overtime hours worked on Sundays or recognized holidays \$14.55 of the fringe benefits portion of the prevailing wage shall be paid double time. The remaining \$.50 of the fringe benefit portion of the prevailing wage shall be paid at straight time.

NO. 25: Means a regular work week of forty (40) hours, starting on Monday and ending on Friday. The regular work day shall be either eight (8) or ten (10) hours. If a crew is prevented from working forty (40) hours Monday through Friday, or any part thereof by reason of inclement weather, Saturday or any part thereof maybe worked as a make-up day at the straight time rate. Employees who are part of a regular crew on a make-up day, notwithstanding the fact that they may not have been employed the entire week, shall work Saturday at the straight time rate. A work day is to begin between 6:00 a.m. and 9:00 a.m. However, the project starting time maybe advanced or delayed if mutually agreed to by the interest parties. All hours worked on recognized holidays, or days observed as such, double (2) time shall be paid.

NO. 28: Means a regular work week of forty (40) hours will start on Monday and end on Friday. The regular work day shall be either eight (8) or ten (10) hours. If a crew is prevented from working forty (40) hours Monday through Friday, or any part thereof by reason of inclement weather, Saturday or any part thereof may be worked as a make-up day at the straight time rate. Employees who are part of a regular crew on a make-up day, notwithstanding the fact that they may not have been employed the entire week, shall work Saturday at the straight time rate. A workday is to begin between 6:00 a.m. and 9:00 a.m. However, the project starting time may be advanced or delayed if mutually agreed to by the interest parties. For all time worked on recognized holidays, or days observed as such, double (2) time shall be paid.

NO. 32: Means the overtime rate shall be time and one-half the regular rate for work over forty (40) hours per week. Sundays and Holidays shall be paid at double the straight time rate.

**BOONE COUNTY
HOLIDAY SCHEDULE – HEAVY CONSTRUCTION**

NO. 4: All work performed on New Year's Day, Memorial Day, Independence Day, Labor Day, Thanksgiving Day, Christmas Day, or observed as such, shall be paid at the double time rate of pay. When a Holiday falls on a Sunday, Monday shall be observed. No work shall be performed on Labor Day, except in case of jeopardy to life or property. This is applied to protect Labor Day.

NO. 5: The following days are recognized as holidays: New Year's Day, Memorial Day, Fourth of July, Labor Day, Thanksgiving Day and Christmas Day. If a holiday falls on a Sunday, it shall be observed on the following Monday. If a holiday falls on a Saturday, it shall be observed on the preceding Friday. No work shall be performed on Labor Day except in case of jeopardy to work under construction. This rule is applied to protect Labor Day. When a holiday falls during the normal work week, Monday through Friday, it shall be counted as eight (8) hours toward a forty (40) hour week; however, no reimbursement for this eight (8) hours is to be paid the workman unless worked. If workmen are required to work the above recognized holidays or days observed as such, or Sundays, they shall receive double (2) the regular rate of pay for such work. The above shall apply to the four 10's Monday through Friday work week. The ten (10) hours shall be applied to the forty (40) hour work week.

NO. 12: All work performed on New Year's Day, Memorial Day, Fourth of July, Labor Day, Veteran's Day, Thanksgiving Day, Christmas Day, or days celebrated as such, shall be paid at the double time rate of pay. When one of the foregoing holidays falls on Sunday, it shall be celebrated on the following Monday. When one of the foregoing holidays falls on Saturday, it shall be celebrated on the Friday before the holiday.

NO. 16: The following days are recognized as holidays: New Year's Day, Memorial Day, Fourth of July, Labor Day, Thanksgiving Day and Christmas Day. If a holiday falls on Sunday, it shall be observed on the following Monday. If a holiday falls on Saturday, it shall be observed on the preceding Friday. No work shall be performed on Labor Day except in case of jeopardy to work under construction. This rule is applied to protect Labor Day. When a holiday falls during the normal work week, Monday through Friday, it shall be counted as eight (8) hours toward the forty (40) hour week; however, no reimbursement for this eight (8) hours is to be paid to the worker unless worked. If workers are required to work the above recognized holidays or days observed as such, they shall receive double (2) the regular rate of pay for such work.

NO. 21: The following days are recognized as holidays: New Year's Day, Memorial Day, Independence Day, Labor Day, Thanksgiving Day and Christmas Day. If a holiday falls on a Sunday, it shall be observed on the following Monday. No work shall be performed on Labor Day except in case of jeopardy to work under construction. This rule is applied to protect Labor Day. When a holiday falls during the normal work week, Monday through Friday, it shall be counted as eight (8) hours toward the forty (40) hour week; however, no reimbursement for this eight (8) hours is to be paid the workman unless worked. An Employer working a four (4) day, ten (10) hour schedule may use Friday as a make-up day when an observed holiday occurs during the work week. Employees have the option to work that make-up day. If workmen are required to work the above enumerated holidays, or days observed as such, they shall receive double (2) the regular rate of pay for such work.

NO. 27: The following days are recognized as holidays: New Year's Day, Memorial Day, Independence Day, Labor Day, Thanksgiving Day and Christmas Day. If a holiday falls on a Sunday, it shall be observed on the following Monday. No work shall be performed on Labor Day except in case of jeopardy to work under construction. This rule is applied to protect Labor Day. When a holiday falls during the normal work week, Monday through Friday, it shall be counted as eight (8) hours toward the forty (40) hour week; however, no reimbursement for this eight (8) hours is to be paid the workmen unless worked. An Employer working a four (4) day, ten (10) hour schedule may use Friday as a make up day when an observed holiday occurs during the work week. Employees have the option to work that make up day. If workmen are required to work the above enumerated holidays, or days observed as such, they shall receive double (2) the regular rate of pay for such work.

NO. 31: All work performed on New Year's Day, Presidents' Day, Veterans' Day, Good Friday, Decoration Day, Fourth of July, Labor Day, Christmas Eve Day, Christmas Day, Thanksgiving Day and Day after Thanksgiving or days celebrated for the same.

APPENDIX B

STANDARD TERMS AND CONDITIONS-CONTRACT WITH BOONE COUNTY, MISSOURI

1. Contractor shall comply with all applicable federal, state, and local laws and failure to do so, in County's sole discretion, shall give County the right to terminate this Contract.
2. Responses shall include all charges for packing, delivery, installation, etc., (unless otherwise specified) to the Boone County Department identified in the Request for Bid and/or Proposal.
3. The Boone County Commission has the right to accept or reject any part or parts of all bids, to waive technicalities, and to accept the offer the County Commission considers the most advantageous to the County. Boone County reserves the right to award this bid on an item-by-item basis, or an "all or none" basis, whichever is in the best interest of the County.
4. Bidders must use the bid forms provided for the purpose of submitting bids, must return the bid and bid sheets comprised in this bid, give the unit price, extended totals, and sign the bid. The Purchasing Director reserves the right, when only one bid has been received by the bid closing date, to delay the opening of bids to another date and time in order to revise specifications and/or establish further competition for the commodity or service required. The one (1) bid received will be retained unopened until the new Closing date, or at request of bidder, returned unopened for re-submittal at the new date and time of bid closing.
5. When products or materials of any particular producer or manufacturer are mentioned in our specifications, such products or materials are intended to be descriptive of type or quality and not restricted to those mentioned.
6. Do not include Federal Excise Tax or Sales and Use Taxes in bid process, as law exempts the County from them.
7. The delivery date shall be stated in definite terms, as it will be taken into consideration in awarding the bid.
8. The County Commission reserves the right to cancel all or any part of orders if delivery is not made or work is not started as guaranteed. In case of delay, the Contractor must notify the Purchasing Department.
9. In case of default by the Contractor, the County of Boone will procure the articles or services from other sources and hold the Bidder responsible for any excess cost occasioned thereby.
10. Failure to deliver as guaranteed may disqualify Bidder from future bidding.
11. Prices must be as stated in units of quantity specified, and must be firm. Bids qualified by escalator clauses may not be considered unless specified in the bid specifications.
12. No bid transmitted by fax machine or e-mail will be accepted.
13. The County of Boone, Missouri expressly denies responsibility for, or ownership of any item purchased until same is delivered to the County and is accepted by the County.
14. The County reserves the right to award to one or multiple respondents. The County also reserves the right to not award any item or group of items if the services can be obtained from a state or other governmental entities contract under more favorable terms.
15. The County, from time to time, uses federal grant funds for the procurement of goods and services. Accordingly, the provider of goods and/or services shall comply with federal laws, rules and regulations applicable to the funds used by the County for said procurement, and contract clauses required by the federal government in such circumstances are incorporated herein by reference. These clauses can generally be found in the Federal Transit Administration's Best Practices Procurement Manual – Appendix A. Any questions regarding the applicability of federal clauses to a particular bid should be directed to the Purchasing Department prior to bid opening.
16. In the event of a discrepancy between a unit price and an extended line item price, the unit price shall govern

17. Should an audit of Contractor's invoices during the term of the Agreement, and any renewals thereof, indicate that the County has remitted payment on invoices that constitute an over-charging to the County above the pricing terms agreed to herein, the Contractor shall issue a refund check to the County for any over-charges within 30-days of being notified of the same.
18. **For all titled vehicles and equipment the dealer must use the actual delivery date to the County on all transfer documents** including the Certificate of Origin (COO,) Manufacturer's Statement of Origin (MSO,) Bill of Sale (BOS,) and Application for Title.
19. **Equipment and serial and model numbers** - The contractor is strongly encouraged to include equipment serial and model numbers for all amounts invoiced to the County. If equipment serial and model numbers are not provided on the face of the invoice, such information may be required by the County before issuing payment.

APPENDIX C

PROJECT PLANS AND/OR DETAILS

The Project Plans and/or Details are provided separate from these Specifications but shall be considered part of the contract documents as if included herein.

Low Volume Lane Closure on Two-Lane Highway Using Flaggers

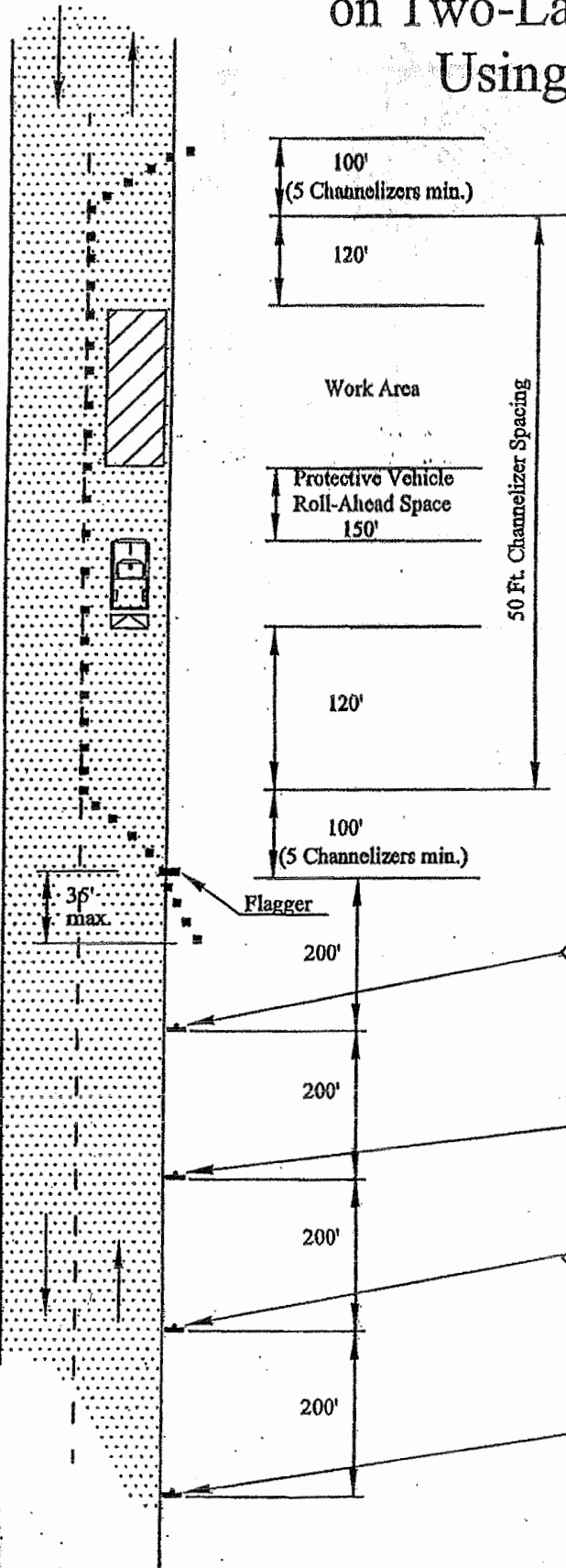

Notes:

When a temporary road closure is needed, both directions may be stopped at the same time up to a maximum of 20 minutes.

The protective vehicle may be eliminated if adequate sight distance exists and the work vehicle uses activated rotating lights.

For mobile operations where workers are on foot and move with the operation, channelizers may be reduced or eliminated.

Additional warning signs shall be erected at each intersection with another roadway within the work zone. Upon the discretion of the supervisor, additional warning signs may be erected at other intersections within the work zone.

For mobile operations, spacing between flagger and FLAGGER AHEAD sign shall not exceed one mile.

See MUTCD and MODoT Regulations for additional applicable details, notes, and definitions.

Paving Improvements Traffic Control Detail Sheet



DESIGN AND CONSTRUCTION DEPT.
5551 HIGHWAY 63 SOUTH
COLUMBIA, MISSOURI 65201-9771
PHONE (573) 449-8515
FAX (573) 875-1602

PROJECT No.	
DATE	3/22/10
SCALE	Not to Scale
DESIGN BY	A D
DRAWN BY	TC
CHECKED BY	
SHEET 1 OF 1	

Project Quantities

Item:	Quantity
Full Depth Reclamation (Min 23' Width)	14,428 S.Y.
Asphalt Overlay, BP-2, 2.5" Thickness (Min 22' Width)	1,902 Ton
Tack Coat	27,660 S.Y.
Tack Coat, Trackless Tack	14,428 S.Y.
Surface Milling, Butt Joint	98 S.Y.
Concrete Driveway Patch	22 S.Y.
Ditching	1,375 L.F.
6" x 12" x 1' Rock Lining w/Fabric	40 S.Y.
15" CMP Pipe	111 L.F.
18" CMP Pipe	80 L.F.
24" CMP Pipe	60 L.F.
Base Widening Removal	1,313 S.Y.
Base Thickening/Widening Rock	1,100 Ton
Shoulder Tie-in	3,300 L.F.

Project Extent

South Cowan Loop

South Cowan Rd

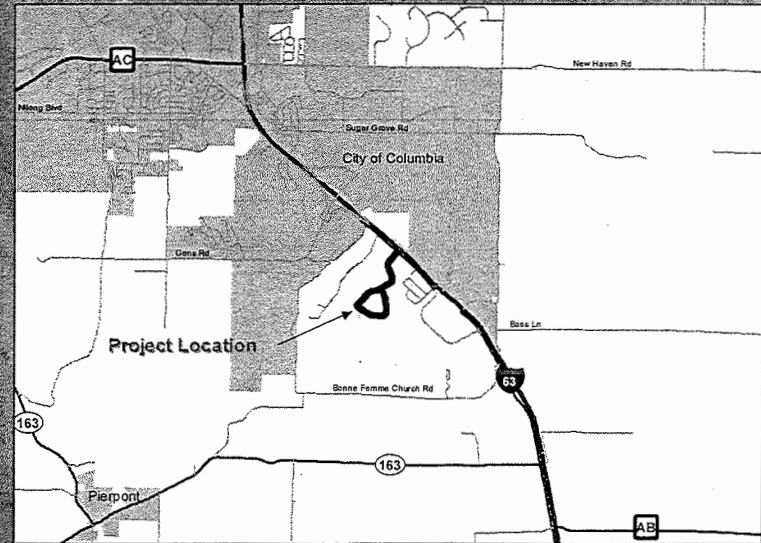

2016 Asphalt Rehab
South Cowan Road/Loop



**Boone County
Resource Management**
Boone County Government Center
801 E. Walnut Room 315
Columbia, MO 65201-7730
(573) 866-4480 Fax (573) 866-4340

Project No:

Date: 6/15/2016

Scale:
1 inch = 300 feet

Design By:
Resource Management

Drawn By:
A. Garringer

Checked By:
D. Haid

Overview

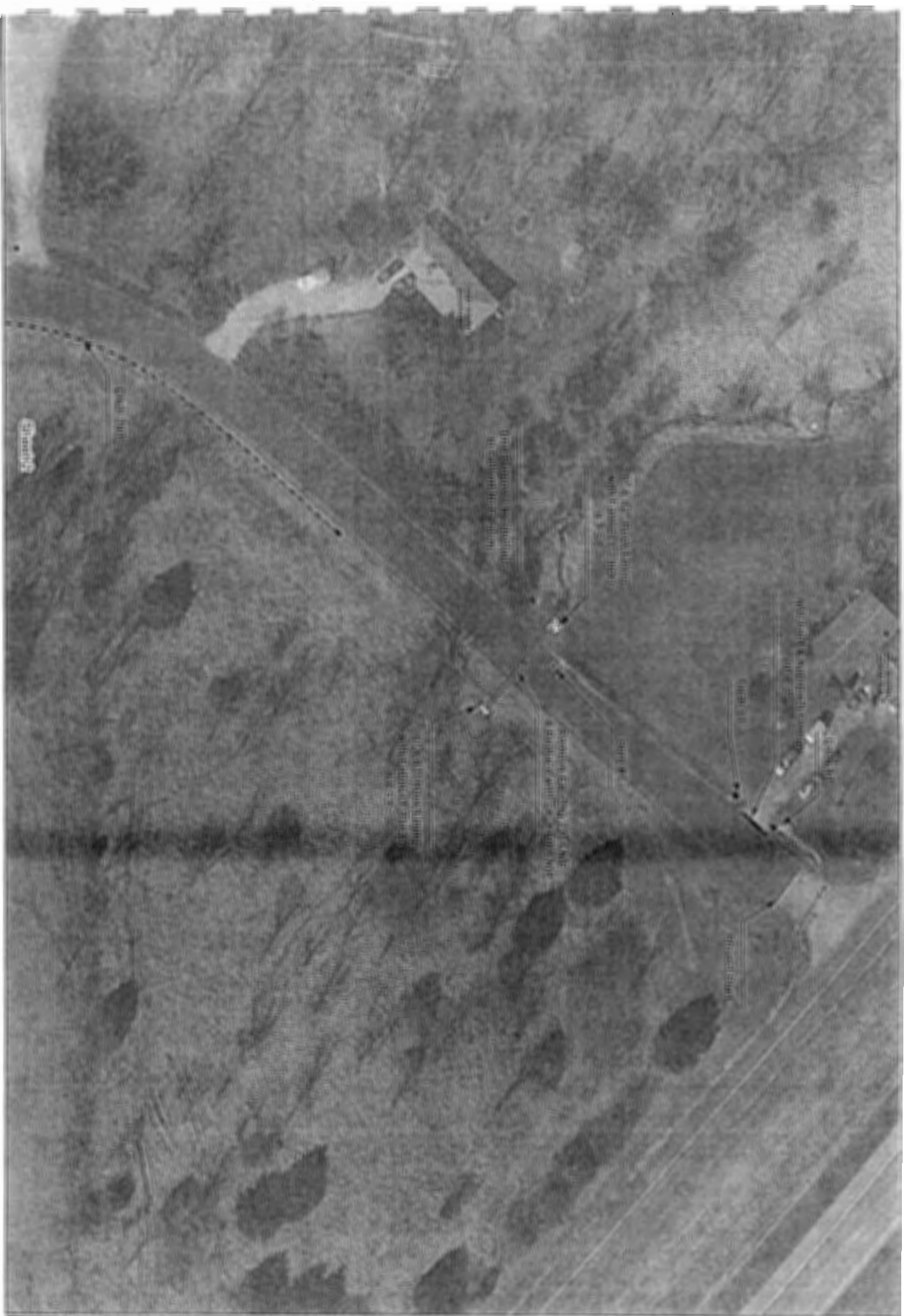

Project No.	2016-01-0010
Date	01/15/2016
Scale	1 inch = 50 feet
Drawn By	Resource Management
Checked By	Resource Management
Approved By	Resource Management
Sheet 1	

**Boone County
Resource Management**
 Boone County Government Center
 801 E. Walnut Street 310
 Columbia, MO 65201-7730
 (573) 880-6480 Fax (573) 880-6340



**2016 Asphalt Rehab
South Cowan Road Loop**

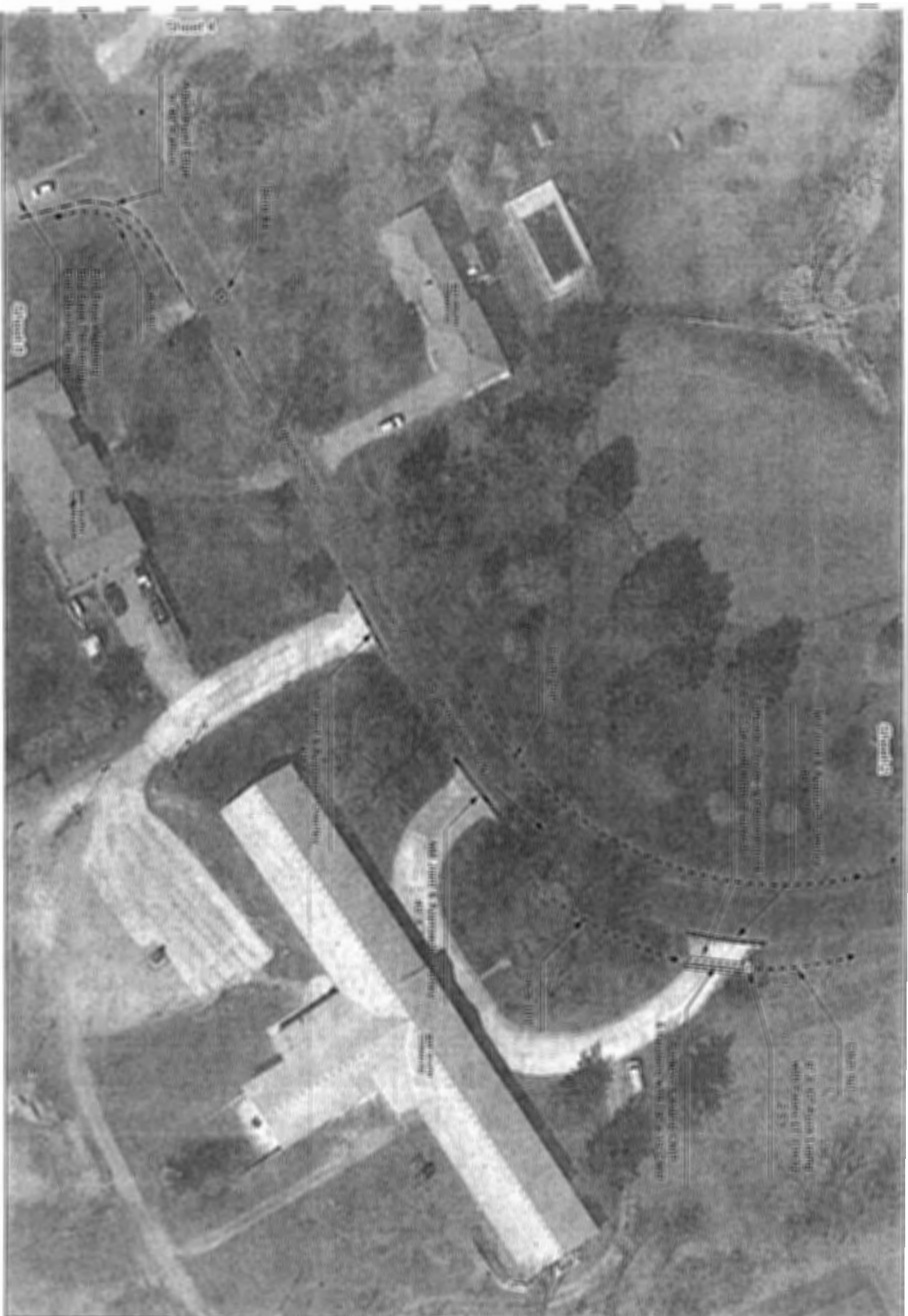

Project No.	1610000000
Date	10/10/16
Scale	1" = 50' NAD
Drawn By	A. C. C. C.
Checked By	A. C. C. C.
Project Manager	A. C. C. C.
Client	Boone County
Sheet 1	

**Boone County
Resource Management**

Boone County Government Center
801 E. Walnut Room 215
Columbia, MO 65201-7700
(573) 886-4185 Fax (573) 886-4346



**2016 Asphalt Rehab
South Cowan Road/Loop**

Boone County
Resource Management
 Boone County Government Center
 601 E. Main Street, 215
 Charleston, MO 64629-2726
 (870) 885-4185 Fax (870) 885-4292



2016 Asphalt Rehab
South Cowan Road/Loop

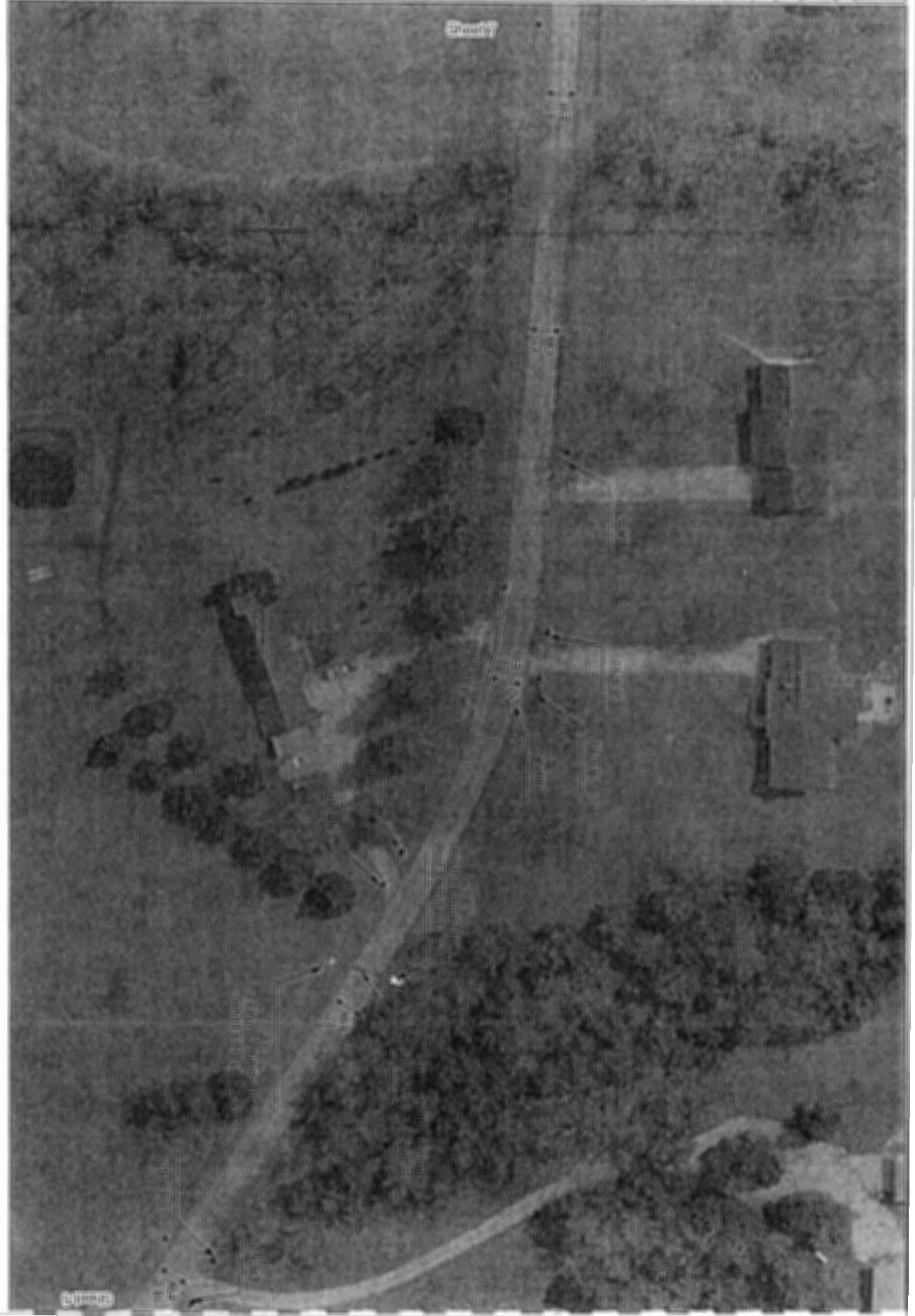



Sheet 7

Project No.
1507119

Date: 6/17/19

Scale:
1 inch = 1/4 mile

Prepared By:
Resource Management

Checked By:
A. Stricker

Drawn By:
J. Hunt



Boone County
Resource Management
Boone County Government Center
801 E. Main Street, 212
Cammie, MO 62621-2728
(573) 885-4833 Fax (573) 885-4345

2016 Asphalt Rehab
South Cowan Road/Loop

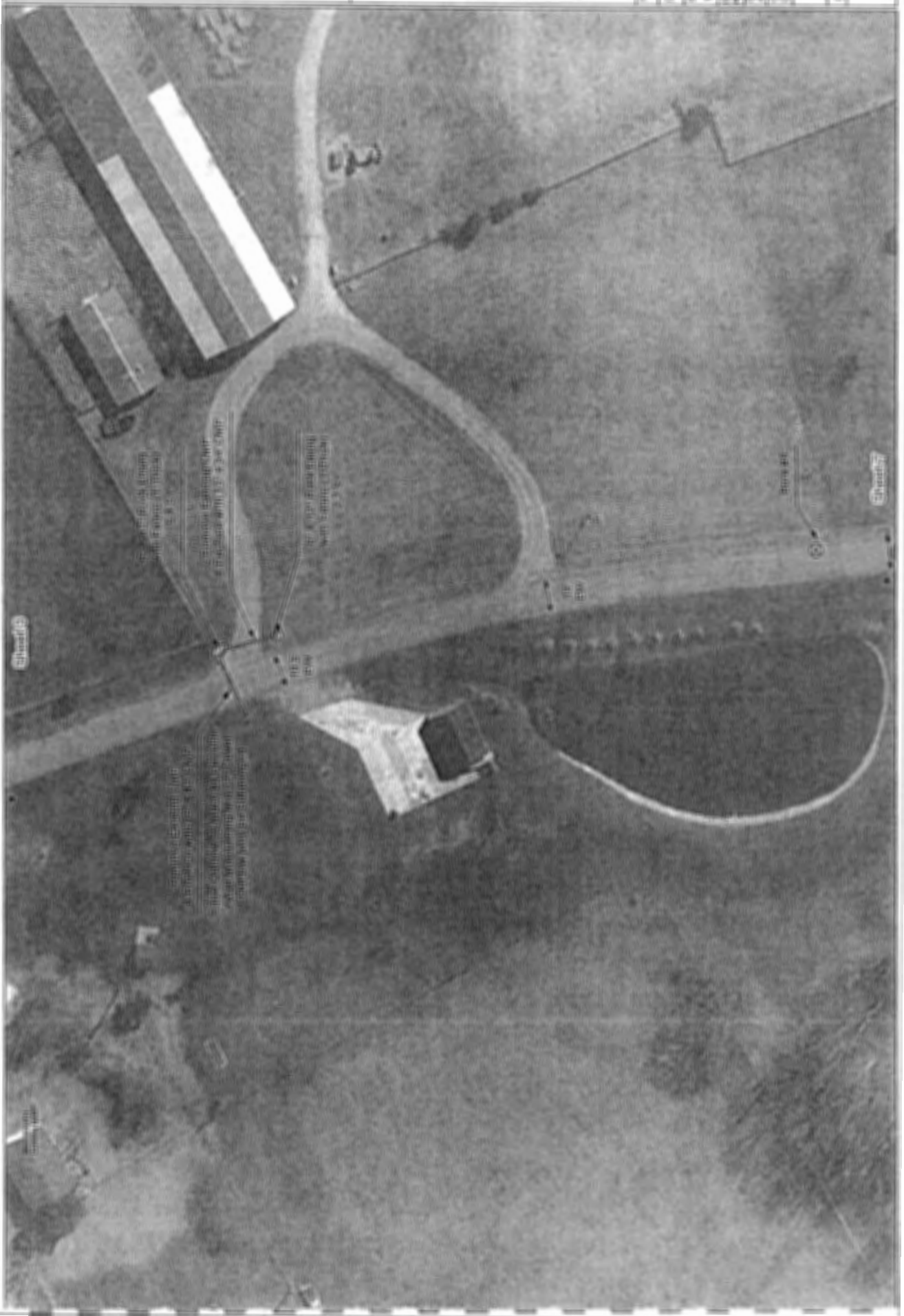

**2016 Asphalt Rehab
South Cowan Road/Loop**

**Boone County
Resource Management**
Boone County Government Center
801 E. Main Street 205
COLUMBIA, MO 65201-2738
(573) 882-4483 Fax (573) 882-4343



Project No.	
Date	08/01/16
Scale	1 inch = 50 feet
Drawn By	Matthew Morgan
Checked By	A. J. [unclear]
Reviewed By	J. [unclear]
Sheet #	

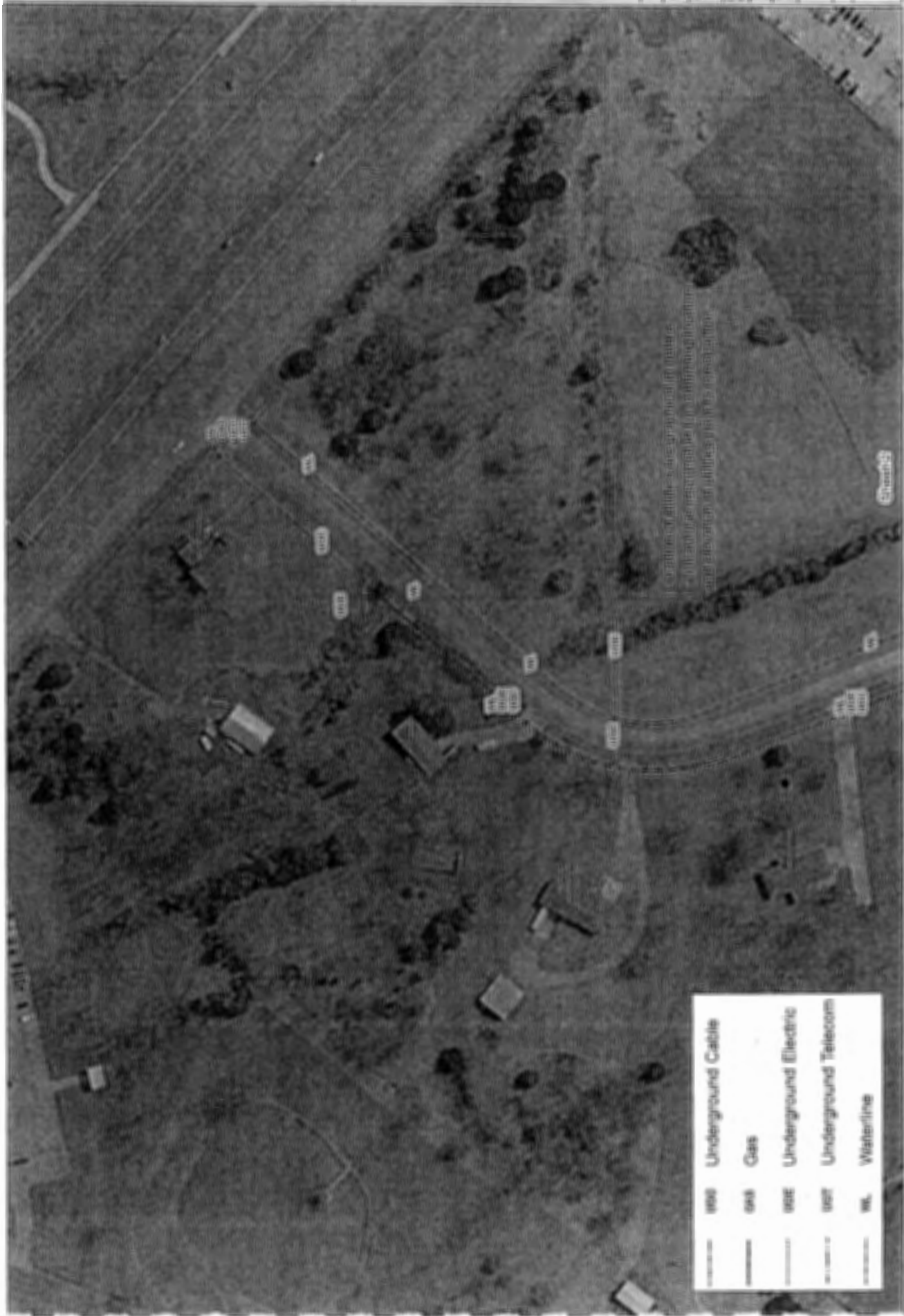

Utilities shown are approximate only. The utility company should be contacted for exact location of utilities in this area.

---	Underground Cable
---	Gas
---	Underground Electric
---	Underground Telecom
---	Waterline

Sheet 02



uc	Underground Cable
g	Gas
ue	Underground Electric
ut	Underground Telecom
w	Waterline



WC	Underground Cable
GAS	Gas
WE	Underground Electric
WT	Underground Telecom
W	Waterline